9 PARTS—120 PAGES

Part. 1—News. 2—Sports. 3—Rotogravure. 4—Comics. 5—Color Section. 6—Kists. Part. 7—Editorials, Society. 8—Drama, Automobiles. 9—Want Ads.

The Chicago Sunday Tribune.

THE WORLD'S GREATEST NEWSPAPER

FINAL EDITION

VOLUME LXXVIII.—NO. 13. [COPYRIGHT: 1919: BY THE TRIBUNE COMPANY.] MARCH 30, 1919. A. * PRICE SEVEN CENTS IN CHICAGO AND SUBURBS. ELSEWHERE TEN CENTS.

DECIDE TO TRY EX-KAISER

DEFENSE MADE BY WILHELM IN INTERVIEW

Laughs at Idea of Trial; Lusitania a "Blunder."

BULLETIN.

PARIS, March 30, 4 a. m.—(By the Associated Press.)—The commission on responsibility for the war has decided:

First—Solemnly to condemn the violation of neutrality and all the crimes committed by the central empires.

Second—The appointment of an international tribunal to judge all those responsible, including the former German emperor.

BY HAROLD BEGBIE.
Chicago Tribune-New York Times Cable.
[Copyright: 1919.]

AMERONGEN, March 29.—What I am now about to write of the former German kaiser's opinions I should have been able to write in the form of a conversation but for the ex-emperor's determination to remain a private person and to do nothing which might give him a moment's appearance of wishing to interfere with the present government in Germany.

It must be understood that in this dispatch, which is an authentic account of the kaiser's opinions concerning the events which precipitated the war, I am attempting to write simply as a secretary for his state of mind.

I am neither attacker nor defender, neither protagonist nor historian. I set myself no other task than most faithfully to present the reader with the thoughts of William Hohenzollern, myself nothing more important than the pen in his hand.

Kaiser Feels Innocent.

The former kaiser is entirely impenitent. He is not only convinced of his innocence; he sees himself as one who strove harder than any man in the world to avert war. As for being put on trial, he laughs at such an idea. There is no power on earth that can try him. If he thought he was to be arraigned before an international tribunal, he would destroy himself, not out of any fear of the result of such a trial, but because he would regard such an ordeal as insufferably undignified.

"I am answerable for my conduct only to God, and God knows how I strove, to my own peril, the peril of my throne, to avert the calamity of war," he said.

Amazed at Accusations.

He does not often protest his innocence. It is a more frequent occurrence on his part to express amazement at the opinions of those who regard him as the guilty cause of the war. Questioned as to any plot on the part of the Germans, he asks if it was that, with the consent of his war minister, Germany, manufacturer of munitions, supplied Russia in the early days of 1914 with 30,000 machine guns, 400,000 rifles, and 4,000,000 rounds of ammunition.

"I did not want, as Nicholas did not want, war. George did not want war," he says, with energy. "No ruler wanted war. We were all dead against war. The war was made by the diplomatists. The whole guilt of the war rests on the Russian government and there were secret forces at work in the Russian government," he continued.

Basis of the Conflict.

His argument is that the rivalry in the Balkans between Russia and Austria led to the conflict of 1914. Russia was beginning to get upon her feet, Austria was falling more and more into decay; France was financing Russia; England had assured Russia of her friendship. The finances of Russia and her army organization were in a comparatively sound condition, and the Russian government, feeling itself thus powerfully buttressed, decided that the hour was ripe for a definitive contest with the worm-eaten empire of Austria.

Germany was drawn into the war because she was pledged to defend Austria against Russian aggression, and because she herself could not be insensible to the increasing menace of Russian activity.

He denies with a kind of fierce ridicule the charge that there was any

(Continued on page 8, column 1.)

WARN HUNGARY TO END POWERS OF BOLSHEVIKI

Allies Tell Enemy to Hold Election Under Watch.

BULLETIN.

PARIS, March 29.—[By the Associated Press.]—Lemberg was heavily shelled by the Ukrainians from Monday until Tuesday morning, according to a Havas dispatch from Warsaw.

Scores of civilians were killed and hundreds wounded.

St. George's cathedral and the archbishop's palace were badly damaged.

LONDON, March 29.—The allies have demanded the resignation of the Hungarian soviet government, according to dispatches to the Exchange Telegraph company by way of Berlin and Copenhagen. They demand the election of a national assembly under the supervision of allied troops.

A Havas dispatch from Paris quotes the Temps as saying that the allies will send certain war material and equipment to Roumania for use against the Hungarian soviet rule.

Looting in Budapest.

PARIS, March 29.—[By the Associated Press.]—The American commission received indirectly tonight a dispatch from Budapest reporting serious disorders there, with the looting of shops, the confiscation of personal property, and the seizure of much silver plate belonging to the wealthier classes.

All work in Budapest has been stopped and the government is taking an inventory of shops, banks, and factories. All property, real and personal, has been sequestrated. Houses have been seized by the state, arms requisitioned, and numerous prominent persons arrested.

American Is Safe.

In addition to the Italian and British representatives Prof. Philip Brown of Princeton university, representing the United States, remains in Budapest. It is announced that he will be treated with courtesy and allowed to send messages to Vienna.

Premier Lenine of the Russian soviet government has sent to the Hungarian constitutional commission a draft of a proposed constitution for Hungary, according to a Vienna dispatch transmitted by the Zurich correspondent of L'Information.

Serbia Sends Flotilla.

LONDON, March 29.—A Belgrade dispatch, coming by way of Basle, says a Serbian flotilla is steaming up the Danube toward Budapest.

Foreign Minister Bela Kun has issued a decree extending the protection of the "Hungarian soviet republic" to the foreign military missions in Budapest, a Hungarian wireless dispatch received here today says. The missions will be permitted to fly the flags of their respective countries over their headquarters.

Rail Strike Is Ended.

COPENHAGEN, March 29.—The railway strike in German-Austria has been settled, a report from Vienna says. A strike of railway workers in German-Austria was called later Wednesday. A dispatch from Vienna Friday indicated that the strike was partly in sympathy with the Hungarian revolution. The men on the Southern railroad walked out Wednesday, and the cessation of traffic threatened a serious food situation in Vienna.

Ukrainians at Budapest Freed.

BERNE, March 29.—[By the Associated Press.]—The Hungarian government has released members of the Ukrainian mission arrested at Budapest, restored property belonging to the mission valued at 1,000,000 crowns ($203,000), and made an apology to Ukrainia, according to the Ukrainian press bureau here.

The Ukrainian government entered a protest following the arrest of its mission at the Hungarian capital.

WILL NOT DELAY RETURN.

Washington, D. C., March 29.—[By the Associated Press.]—Recent events in Hungary, Gen. Peyton C. March, chief of staff, announced today, have resulted in no change in the military policy of the United States, so far as the war department has been advised. Return of troops from France is proceeding even faster than scheduled originally, and nothing has occurred to interfere with this movement.

REPORT BULGARS MOBILIZING ON SERB FRONTIER

Chicago Tribune-New York Times Cable.
[Copyright: 1919.]

PARIS, March 29.—The Serbian delegates to the peace conference have received information that the Bulgars are mobilising on the Serbian frontier. Gen. Pechitch, assistant chief of staff, has been recalled and is leaving Paris tonight for Belgrade.

GERMANY WINS VICTORY OVER DANZIG ISSUE

Allies, Yielding, Send Polish Troops by Other Routes.

BULLETIN.

LONDON, March 29.—[British Wireless Service.]—In addition to reinforcing the garrison at Danzig the Germans, according to advices received here, are said to be mounting guns along the Prussian coast near that port.

BY HENRY WALES.
[Chicago Tribune Foreign News Service.]
[By Special Cable.]
[Copyright: 1919: By the Tribune Company.]

PARIS, March 29.—Germany has won another round against the allies through the faulty drafting of the armistice terms, which provided that the allied troops should have access through Danzig for two purposes—to maintain order in Poland or to feed the peoples.

Gen. Hallers' Polish division will go to Poland via Stettin, Koenigsberg, and Libau, or probably will disembark at several of these ports simultaneously, as the Germans have flatly refused to permit them to land at Danzig.

The Germans craftily know that possession is nine points of the law and that is the chief reason why the Poles are barred from Danzig, as Premier Ebert has announced plainly that he never would permit Danzig being made a Polish port.

Forced to Accept Dictation.

Heretofore the allies have maintained that Danzig is the only route by which the troops might be sent to Poland; now the Germans calmly announce they can go by any of four other routes, and the allies are placed in the position of being forced to accept a defeated enemy's dictated ultimatum.

Thirty ships, averaging 5,000 tons each and drawing eighteen feet, are being raked together to transport the Polish troops, as the deep channels of Danzig, Koenigsberg, and Stettin still are mined and only shallow side channels are open.

Germany has ended Gen. Foch's demands that more troops be sent to Poland by announcing that she will permit only three divisions to pass through her territory.

NO ARMISTICE BREACH

PARIS, March 29.—[By the Associated Press.]—President Wilson and the premiers, constituting the council of four, gave Marshal Foch instructions today regarding the situation at Danzig, where the Germans have refused to permit the landing of Polish troops.

The nature of the instructions will probably not be revealed until they are made known in Germany.

The military situation at Danzig is explained by military experts attached to the peace commission in a different manner from the explanation given in dispatches from Berlin.

Hope to Avoid Breach.

It is said that the German purpose appears to be to direct the movement of these troops so as to avoid unnecessary chance of friction or hostile collisions with the German populace in the region to be traversed. Therefore, while Danzig was named in the armistice as the port of debarkation best adapted for the purpose, it is regarded by the military authorities as only proper that the entente commanders should consider any proposition by the German authorities looking to the use of other German ports as a violation of the armistice.

So far as is known nothing in the nature of an ultimatum has been delivered and it is believed that the issue will be settled satisfactorily without a breach.

One source of delay has been found in the failure to secure quickly the shipping necessary to convey the Polish legions to the German port of debarkation. It will require thirty ships of 5,000 tons each and two months' time to complete the movement, and negotiations have not been completed for furnishing this large amount of transport.

Report Mission Interned.

A rumor was in circulation here last night that the allies' mission at Danzig had been interned. This morn-

(Continued on page 6, column 4.)

Mayor Campaign Ending in Frenzy

THE APOSTLE OF PHYSICAL INERTIA

J. RAGLAN PATCHMORE TALKS

Rest Magnate Gives Out Interview on Prohibition.

VIEWS WITH ALARM

Threatens to Move if Country Goes Dry.

Mr. J. Raglan Patchmore, who retired from voluntary work when he lost his energy in the panic of '93, is again in Chicago to do his spring voting. He spends all his idle time here and elsewhere.

The Apostle of Physical Inertia was found at his town house yesterday. He looked his usual self, costume and linen showing no appreciable change, but his hair and beard, if shampooed, would doubtless reveal many white hairs as the result of nervous anxiety.



HE WAS FOUND AT HIS TOWN HOUSE.

Mr. Patchmore feels very deeply about the approach of prohibition, which he thinks is a distinct step backward. He prefers a zigzaggy step forward.


PREFERS A ZIGZAGGY STEP FORWARD.

"The impending drouth in America," he said, threateningly, "may oblige me to move, and you know how moving distresses me. I may go to Mexico, where there is more personal liberty."

"Why not Canada?" queried the interviewer, drawing nearer.

[Copyright: 1919: By John T. McCutcheon.]



"WHERE THEY HAVE MORE PERSONAL LIBERTY."

"Canada does not agree with me, and I don't agree with Canada," he responded, sadly. "The last time I was there I stayed ninety days longer than I hoped to stay. And besides, the bracing climate of Canada is too invigorating, and I don't like to expose myself to it."

"Shall you go to Mexico?" asked the scribe as grammatically as possible.

Mr. Patchmore scratched his head reminiscently.


"THERE ARE LOTS OF LITTLE THINGS IN MEXICO—"

"There are lots of little things in Mexico that annoy you when you like to be alone."

The reporter hastily edged away!

"The situation is grave," said the Rest King. "There is one particularly sad spot. They're setting the clock ahead an hour, and that gives us an hour less before July 1. I wish they would set it back a year, and any politician who runs on that platform would get all my votes on election day."

"So you consider the situation serious?" mused the scribe, musingly.

"Most serious. I see nothing ahead but a nation of candy eaters. Candy shops will spring up on every corner where once the genial glow of the saloon brightened our weaving homeward way. If you are invited to have a drop of something, it will be a chocolate drop. If you wink at the man behind to put a stick in it, he will put in a stick of candy. If you negotiate a slight loan you will be cautioned not to squander it on candy. When you go home at night your wife will sniff to see whether you are reeking with taffy. Rum shops will only sell gum drops."

"It's a dark and sticky prospect," commented the now thoroughly alarmed reporter. "But will there not be substitutes for intoxicating



BOUNDERS OF THE FUTURE.

drinks, synthetic drinks, as it were, with the sin and the headaches eliminated, so to speak?"

Mr. Patchmore dismissed the suggestion with a frown.

"When platonic love takes the place of the real thing, then and only then will platonic beer take the place of the real thing. We want something that has a kick in it."



"LIKE PLATONIC LOVE."

"You have doubtless had many of them," murmured the scribe.

Mr. Patchmore rewarded the scribe with a quick, suspicious glance, and the latter, aware that he had committed a *faux pas*, rewarded Mr. Patchmore with a dime.

Mr. Patchmore shot a look at the calendar and hastily ran down the alley toward a neighboring thirst cure.

RECOMMENDED TO VOTERS

"The Tribune's" Choice for the Election Next Tuesday.

For Mayor.
MACLAY HOYNE, Ind.
For City Treasurer.
HENRY STUCKART, Dem.
For City Clerk.
JAMES T. IGOE, Dem.
For Judge Superior Court.
[Recommended by Bar association.]
JOHN M. O'CONNOR, Dem.
For Judge Municipal Court.
[Recommended by Bar association.]
GEORGE B. HOLMES, Rep.

FOR ALDERMEN.

The following recommendations are made by the Municipal Voters' league:

Wards.
1—JOHN H. KENNEDY, I.
2—A. I. DAVIDSON, D.
3—*GEORGE F. ILIFF, D.
4—TIMOTHY A. HOGAN, D.
5—HENRY LANGOSCH, R.
6—*A. A. McCORMICK, R. (full term).
6—C. S. EATON (short term).
7—*WILLIAM R. FETZER, R.
8—*ROSS A. WOODHULL, D.
9—GUY MADDEROM, R.
10—*FRANK KLAUS, D.
11—WILLIAM J. RIORDAN, I.
12—A. J. CERMAK, D.
13—S. O. SHAFFER, R.
14—*GEORGE M. MAYPOLE, D.
15—LOUIS B. DESSER, R.
16—THEODORE S. SMITH, I.
17—HENRY ANIELEWSKI, I.
18—*JOHN J. TOUHY, D.
19—NO RECOMMENDATION.
20—PHILIP ROY, I.
21—*ROBERT H. McCORMICK, R.
22—RUDOLPH L. SCHAPP, D.
23—*THOMAS O. WALLACE, R.
24—JAMES DORNEY, R.
25—*HENRY D. CAPITAIN, R.
26—*WILLIAM F. LIPPS, R.
27—MRS. IDA L. M. FURSMAN, I., or ARTHUR S. BEAUDETTE, D.
28—CLAYTON F. SMITH, D.
29—JAMES P. KOVARIK, D.
30—JOHN BURNS, R.
31—*JAMES A. LONG, D.
32—*A. J. FISHER, R.
33—MRS. LAURA PIERCE YOUNG, D.
34—*JOSEPH O. KOSTNER, D.
35—*JOHN S. CLARK, D.

*Present aldermen.

The voters are recommended to vote "yes" on both bond issues.

WILD SCENES AS VOTE HUNT NEARS FINISH

Candidates All Claim Victory; Chaos Reigns.

BY CHARLES N. WHEELER.

The scrambled mayoralty battle passed through a wild, frenzied, and spectacular stage yesterday. Downtown Chicago stood on its head, ran around in circles, got mixed up in a dozen clashes, tore down lithographs and smashed banners, paraded, yelled, swamped the betting places, and went mad.

In a whirlwind, wild west, knock-'em-dead finish for the Saturday before the balloting, the major candidates dashed over the city in big limousines, pleading, promising, haranguing, each putting forth the supreme desperate effort to get the "psych" to the estimated 200,000 voters still on the fence and waiting for some occult spirit to come along and tell them whether Hoyne or Sweitzer stands the better chance of defeating Thompson.

Howl Down Mayor's Men.

Fighting between Sweitzer and Thompson partisans began in the loop district at noon and continued until midnight. The city hall had an extra force of policemen scattered throughout the downtown district to protect their wagons, but many of them ran afoul of the anti-Thompson throngs that turned the main thoroughfares into a wild bedlam.

An added protection for Thompson wagons was the placing of young women aboard, and they were not seriously molested. But the spellbinders had a tough time of it. One man started to make a speech at noon from one of the big trucks, and at 6 o'clock at night he was still trying to earn his stipend. But as far as he got in the six hours was "Fellow citizens." One crowd had a picture of Mayor Thompson with a mustache painted on it to resemble the kaiser. Wherever he drew up at the curb the crowd was there with the picture and insisted on sticking it in his face.

The Thompson partisans managed, however, to litter the downtown streets with pamphlets, representing "your mayor" as the only fighting giant that stood between the downtrodden populace and the traction barons.

Center on Coliseum.

The city hall forces centered their entire strength on the Coliseum meeting at night, at which the mayor devoted himself almost entirely to an attack on the newspapers and an appeal to support the Republican ticket as a starter for the national campaign next year.

The long-heralded parade was a flivver, due to the bad blood engendered throughout the day by the street clashes. But the Coliseum was filled and the final blast was set off.

Hoyne and Sweitzer continued their wild rides over the outlying wards at night, holding half a dozen meetings each and getting in their last appeals to the voters.

Fitzpatrick, the new Labor party candidate, also made the supreme effort. Bands of his men flocked to the loop and helped make life miserable for any one who attempted to make a curbstone speech. Many of them also had the "vote no" stickers furnished by the wet forces, and they plastered them on everything and everybody they could.

All Claim Victory.

When the tumult subsided at midnight for a few hours all four major camps were claiming victory on Tuesday, despite the fact it is April Fool day.

The most significant forecast of the day, the political chiefs held, was that given out by Homer K. Galpin, chairman of the Republican county committee, which has been nominally in charge of the Thompson campaign. While everybody else was claiming all the way from 100,000 to 200,000 for the respective candidates, Galpin would not increase his "sure" lead for the mayor beyond 25,000 votes. He said it might go to 50,000 plurality. The other camps immediately declared that if the mayor's men didn't count on more than

GENEVA CHOSEN AS THE CAPITAL OF WORLD UNION

PARIS, March 29. — [By the Associated Press.]—It is understood that the committee having in charge the selection of the official seat of the league of nations has reached a definite decision in favor of Geneva.

Brussels, The Hague, Rome, and Constantinople were considered by the committee.

The Hague, although it has the advantage of possessing a building for peace conferences that would immediately be available, is objected to by several countries, especially some of the Latin world, which oppose settling the future league of nations in Holland. Another group opposes Brussels.

Rome, although the cradle of international law, must be discarded, the conference having almost unanimously decided that no great power shall have the seat of the league. Constantinople is opposed because it is not convenient of access.

Special Cables in The Tribune

BY HAROLD BEGBIE—Former kaiser in interview, blames Russia for war; laughs at idea of trial, regrets Lusitania and Cavell incidents, and denies existence of organized atrocities. Page 1.

BY HENRY WALES—Germans gain diplomatic victory when allies agree to send Polish troops by other routes beside through Danzig. Page 1.

BY SPEARMAN LEWIS—Capt. Carter Harrison in interview says Hoyne alone can weather storms ahead for Chicago. Page 4.

BY PARKE BROWN—Rainbow division disarms for 'start home on April 2, via Brest. Page 7.

BY FRAZIER HUNT—Petrograd fairly safe for going about, but community feeding plan fails to satisfy people's hunger. Horse and dog meat are delicacies. Page 9.

BY HENRY M. HYDE—Mr. Gompers, in London, says American labor takes leading part in stopping advance of bolsheviks. Page 10.

BY HENRY WALES—Great Britain and France determined to make Germans and other nations label all manufactured articles for export with name of country of origin. Page 6, Part 2.

THE WEATHER

SUNDAY, MARCH 30, 1919.

Sunrise, 6:36 a. m.; sunset, 7:13 p. m. Moonrise, 6:07 a. m. Monday.

Chicago and vicinity—Mostly cloudy and somewhat unsettled Sunday; cooler by night; Monday fair and cooler; moderate southwest winds shifting to fresh northerly by Sunday night.

Illinois—Mostly cloudy and somewhat unsettled Sunday and probably Monday; cooler Monday and in northwest portion Sunday.

TRIBUNE BAROMETER.



TEMPERATURE IN CHICAGO
[Last 24 hours.]

MAXIMUM, 11 P. M. 52
MINIMUM, 2 A. M. SATURDAY ... 39

2 a. m.	39	10 a. m.	48	6 p. m.	46
3 a. m.	39	11 a. m.	49	7 p. m.	49
4 a. m.	40	Noon	49	8 p. m.	47
5 a. m.	40	1 p. m.	45	9 p. m.	52
6 a. m.	40	2 p. m.	45	10 p. m.	52
7 a. m.	42	3 p. m.	45	11 p. m.	52
8 a. m.	44	4 p. m.	45	Midnight	52
9 a. m.	47	5 p. m.	45	1 a. m.	52

Mean temperature for 24 hours, 46; normal for the day, 39. Excess since Jan. 1, 524 degrees.

Precipitation for 24 hours to 7 p. m., trace; excess since Jan. 1, .70 inch.

Highest wind velocity, 23 miles an hour, from S. E., at 6:55 p. m.

Relative humidity, 7 a. m., 66; 7 p. m., 68.

FORECAST FOR THE WEEK.

Region of the great lakes—Considerable cloudiness and occasional rains and local snows; temperature near normal.

SHIPPERS' ADVICE.

Protect shipments originating in or passing through Chicago to reach destination by Monday night from temperatures as follows: North and northwest, 25 to 30; west, about 32; south and east, above 32.

20 SINN FEINERS ESCAPE PRISON

DUBLIN, March 29.—[By the Associated Press.]—Twenty Sinn Fein prisoners, including J. J. Walsh, member of the British house of commons, escaped today from Mount Joy prison. They used a rope to clamber over the walls.

The prisoners were exercising when some of them turned on the wardens and held them down while the others were arranging a rope ladder over the thirty foot wall.

When the outside public saw the men sliding down a rope from the jail wall to the canal bank, people quickly collected and helped the fugitives by holding the rope. As the military guard came to the aid of the wardens the escaped prisoners dashed in various directions.

DISASTER REPORT ON LA LORRAINE NOT CONFIRMED

New York, March 29.—Reports current today that the French liner La Lorraine had met with a mishap in mid-Atlantic were unconfirmed here tonight and were generally doubted by government and shipping officials. La Lorraine sailed from Havre, France, March 23, and is due in New York Wednesday. French line officials were without confirmation of the report.

It was announced by officials of the French line late tonight that there was no truth in the report that the La Lorraine was in distress, as far as they were able to learn. Navy and army officials likewise doubted the truth of the rumor, having received no messages regarding the transport during the day.

The rumor, the source of which could not be traced, said the steamship had been in collision.

On La Lorraine were 369 cabin passengers, 224 steerage, and 287 officers and soldiers of the following organizations: Casual companies, 2,476; regular army, 2,477, scattered; 2,478, South Carolina; 2,480, Nebraska, and 2,481, scattered; Special Casual company 2,474, and four casual officers.

Chicago and Evanston Hospital Unit on Way Home

Red Cross Hospital Unit No. 12—the all Chicago and Evanston mercy band—is coming home. The following cablegram, apparently delayed, from Maj. Thurston Nusbaum, commanding officer, was received yesterday by Mrs. Nusbaum:

"Leave Brest March 27 on Leviathan. Port of debarkation, New York. All officers and enlisted men included."

Mrs. Nusbaum has called a special meeting of the unit auxiliary to be held Monday night at 8 o'clock at the Northwestern University building, Lake and Dearborn streets. They will prepare for a welcome.

Drops Dead on Way Home After Visit to Hospital

"Pains in the heart" caused Solomon Thompson, 56 years old, 6412 Parnell avenue, to visit the County hospital last night. With him were his wife, Christiana, and his 10 year old son, Frank. He was told he had serious heart trouble. While waiting for a street car at Harrison and Paulina streets he dropped to the sidewalk dead.

ROLL OF HONOR

Chicago's Roll of Honor, containing the names of her soldiers, sailors, and marines who died in the war, will be found on pages 4 and 5 of part two.

GUGGENHEIMER FORBIDDEN TO WED IN DIVORCE

New York, March 29.—[Special.]—Under the terms of the final decree of divorce in the case of Janet Beecher Guggenheimer against Harry R. Guggenheimer, the plaintiff is entitled to $2,500 a year alimony, payable in advance on the twenty-sixth of each month, and is permitted to resume her maiden name. Mr. Guggenheimer is forbidden to marry again while she is alive.

Harry R. Guggenheimer obtained a marriage license in Jersey City Thursday to wed Miss Gwendolyn Ranger Wormser of 45 East Eighty-second street.

No information was given out as to when the ceremony would be performed.

Miss Rowe, an Organizer of Woman's Party, Weds

Washington, D. C., March 29.—[Special.]—Miss Clara Louise Rowe, one of the youngest organizers of the National Woman's party, was married today to Donald McGraw of Detroit. He is a mechanical engineer, a graduate of Cornell, and his bride is a graduate of Syracuse and an M. A. of the University of California. She has been organizer for the National Woman's party for nearly four years and is well known in Chicago.

Court Decrees Holt Co. Owns 'Caterpillar' Patents

San Francisco, Cal., March 29.—The Holt Manufacturing company of Stockton, Cal., today won its case against the C. L. Best Gas Traction company of Alameda, Cal., involving the ownership of the patents on the "caterpillar" principle used in the famous war tanks. The decree involving these patents, which are worth millions of dollars, was signed by United States District Judge Vanfleet.

25,000 plurality, the fight was close enough to insure the mayor's defeat.

Senator Francis P. Brady, issuing the formal claim for the mayor, put his plurality at 170,000.

Hoyne's managers said the state's attorney would sweep in with a landslide plurality of 92,000.

Sweitzer's statistical sharks placed their certain plurality at 115,000, and said it might go to 150,000 by Tuesday.

The Labor prognosticators gave Fitzpatrick a total vote of 225,000, which, they said, would be about 50,000 more than they would need to bring home both the bacon and a slice of the Rhine.

In the final frenzied hours the betting gents, however, could see nothing but a two horse race right up to the finish, between Thompson and Sweitzer, and hundreds of thousands of dollars went down in the loop saloons on that basis.

Walter Powers, the Washington street thirst quencher, sent out a wireless at 9 o'clock at night that he had $50,000 waiting to be put up on Sweitzer at even money.

Admit Uncertain Element.

But all camps based their figures on the probable swinging of the large silent vote, all admitting that the uncertain element was still in the campaign larger than has been known in recent years.

The candidates themselves were supremely confident as the tumult reached its height.

Mr. Hoyne said he would win by a vote that would establish a new record for uprisings in Chicago.

Mayor Thompson himself said there wasn't a human possibility of his being defeated.

HECKLE MAYOR'S ORATORS

Big Bill's "ammunition train" stormed the loop in an eleventh hour effort to arouse enthusiasm. Fists, buttons, and handbills flew thick and brass bands added to the din of the hot air barrage laid down by the "wagoners." Fifteen large auto trucks, loaded with megaphone artists and literature, with band wagons supporting them, made up the attacking force.

There were personal encounters galore, but no arrests. The police could have filled the Coliseum with assault and battery cases, but differences were patched up quickly. Women mingled in the crowds, heckling those of their sex who attempted to megaphone "your mayor's" cry against everything not Thompsonian.

Traffic Tied Up.

Traffic was tied up at practically every downtown crossing during the wild hours. There were extra police, but their efforts counted for little during the crush.

Streets were filled with Thompson cards, circulars, and pamphlets.

"Some day!" groaned a street sweeper at Washington and Dearborn streets last night as he gave his broom a final push. That push carried a handful of Thompson buttons and cards into the "dust pan."

"Look out, there; that's your boss' stuff," remarked a passerby.

"Yeh, and you see where it's goin'," replied the whitewing and proceeded to fill a garbage box. But much of the literature remained last night.

Trucks Reach Loop.

The Thompson campaign management had decided to make one last effort to arouse the downtown district. Long before noon a cavalcade of trucks swept through the loop. At noon they took up stands on the principal street corners. Cards, handbills, and lapel buttons were showered upon pedestrians like confetti.

Their efforts did not go unchallenged. One of the most exciting points was at the southeast corner of Dearborn and Monroe streets. A tall, pale gentleman with a megaphone decorated with a picture of "your mayor" was the leader.

"Wait until Tuesday—O boy!" he shouted. "Big Bill can't be bought, bluffed, or bossed by the newspapers."

"Lundin Does That."

"They don't want to—Lundin does that!" replied a man with a Sweitzer badge, taking the "stump," which was a garbage can ten feet from the rear end of the truck. "Hooray for Sweitzer!"

"He's not a good American," challenged somebody in the crowd. "What do you say to that?. Hooray for Hoyne!"

A soldier and sailor placed with the megaphone artists in the truck actually blushed. The man with the horn didn't answer.

"Wait until Tuesday," was his only comeback.

Just at this point a coal truck rumbled by. "H'ray fer Sweitzer!" shouted a grimy coal heaver and he shied a pound chunk of anthracite at the mayor's wagon. It connected with a man wearing Fitzpatrick's colors.

Attention was brought back to the gathering when a man with a derby and a Charlie Chaplin "lip eyebrow" began scuffling with a particularly loud youth whose downy cheek could not place him among the voters.

Sailor Is Target.

"Ray for Collins, Fitzpatrick, Sweitzer, or Hoyne—anybody but Bill Thompson!" yelled the man on the garbage can. Somebody handed up a picture of Sweitzer. He waved it. Then somebody else pushed him off his "stump."

A file of Great Lakes gobs on Saturday liberty tore by. "Get off that wagon, sailor!" they yelled to the "salty" third class gunner's mate who was in the Thompson truck. He disappeared. A soldier tried to argue with them. They carried him south in Dearborn street.

The Labor party's men were everywhere. They, too, were well armed with literature, but did not scatter it as lavishly as the Thompson "wagoners." They made a strong effort to buttonhole individuals.

Practically every Thompson truck carried two or three women. They had no chance. At Clark and Madison one started to talk.

"Let the lady talk; what's she got to say for him?" yelled a spectator. They did!

"H'ray for Bill!" was her speech.

Night came on and with the traffic jam the trucks started moving. A detail of 100 extra patrolmen was on the job to keep the crowds going and they did their best. But there were self-appointed speechmakers for every candidate everywhere.

Downtown bars did a rushing business. "Best day since the armistice," was the comment everywhere.

"Wouldn't be so much noise if the election was July 4," remarked a bartender in Righeimer's.

And late last night they were still celebrating and campaigning.

HOYNE MEETINGS

At the Harper school hall, Sixty-fifth and Wood streets, in the Twenty-ninth ward, Hoyne got an ovation, 1,100 people jamming the place.

Before Hoyne got squared away, Lieut. T. F. McGlynn, just back from eighteen months' overseas service, put the crowd on its feet with a patriotic address and an appeal to support Hoyne on the ground that he is 100 per cent American.

Tearing into the bipartisans, Hoyne ripped the machine politicians right and left, and told the audience that if the people of Chicago wanted a government representing them he was the only candidate in the race they could vote for intelligently.

Greeted by Crowds.

At St. John's hall, Fiftieth place and Peoria street, 500 men and women were waiting for Mr. Hoyne, and they cheered him to the echo. He talked Americanism and anti-machine domination, promising them that he would wear no man's collar, that he would be the mayor of all the people, regardless of race or religion.

Another crowd awaited Hoyne at Liberty hall, Thirtieth and Union streets. Clarence Darrow and Lieut. McGlynn joined him here again and the crowd gave forth wild applause as the old party forces were lambasted fore and aft.

G. O. P. CHEER SWEITZER

Sweitzer climaxed his night meetings at a Republican rally in the Seventh ward—Sixty-second street and Ingleside avenue—where former Ald. Bernard W. Snow, Republican leader, presided. About 800 people had jammed into the hall. Snow said that all except about fifty were lifelong Republicans.

In introducing Sweitzer, whom, he said, he would support, he stated:

"When our brave boys were fighting in the Argonne forest in France the enemy airplanes circled over them, dropping the speeches of William Hale Thompson of Chicago. That same William Hale Thompson has not adhered to the principles of the Republican party. He is not the true representative of our party, and in this crisis I am glad to stand here and support Robert M. Sweitzer, for I believe he can be elected and remove this disgrace, both from the party and the city we all love."

Gets Warm Welcome.

Sweitzer was given a warm welcome. He declared he would expand the playgrounds, work for higher wages for school teachers, stop the disgraceful wranglings in the school board, put an end to the crime carnival, and be the mayor of all the people.

At Ninety-first street and Exchange avenue, in the Eighth ward, Sweitzer got a big hand. He said that when Thompson came in as mayor Harrison had left $3,000,000 balance. Today, he said, the $3,000,000 had been used up, the city was $4,000,000 behind, and, in addition, there was an increased bonded debt of $12,500,000.

"There will be no more disgraceful scenes in the school board meetings after I have taken the oath of office as mayor," he said. "There will be an end to the carnival of crime. One can almost tell beforehand now the very hour that another bandit raid will be made in our city. Mr. Thompson promised you four years ago that he would get you cheaper gas. It has gone up. He promised you better street car service. It is worse."

To Raise Teachers' Pay.

Mr. Sweitzer said that the school teachers were the poorest paid of all public servants and he would devote his efforts to remedy that.

At Twelfth street and Blue Island avenue, in the Twentieth ward, he also met a large crowd, overflowing into the street. He raised a great shout of rejoicing when he said that if elected mayor he would increase the facilities of the Maxwell street market. The charge by his opponents, he said, that he intended to close it up was a lie.

The next stop was at Cedric hall, Linden place and Kedzie avenue, in the Thirty-third ward. They yipped and yelled for "Bob" there.

The Logan Square auditorium, Milwaukee avenue and Logan boulevard, housed another big audience and they yelled lustily for the "next mayor."

The final meeting of the night was in Sokol hall, Twenty-fourth street and Kedzie avenue, in the Twelfth ward. He had everything his own way there, and left for hime with yells and shouting of "good luck Bob," ringing in his ears.

TALKS FOR FITZPATRICK

Morton L. Johnson, in charge of the Fitzpatrick campaign, said the last hour reports to their headquarters confirmed their opinion that labor for the first time in Chicago is going to hang together Tuesday and vote almost its solid strength. He said:

"There are more than 500,000 members of organized labor affiliated with the Chicago Federation of Labor and 150,000 workers in other labor organizations such as the Railroad Brotherhood and the Amalgamated Clothing Workers. With the other members of their families, they aggregate at least three-fourths of the voting population. Fitzpatrick will receive at least 50 per cent of this vote. Straw votes taken by the loop newspapers who are not supporting the labor candidates, show Fitzpatrick leading in every poll, taken at a union meeting or in the neighborhood of the many large industrial plants.

BILL FOR TODAY.

Today and tomorrow the top speed pace will be maintained all over the city in the effort to get the undecided vote. So important is this unappraisable element held by all managers that the nerve racking ballyhooing will be sustained right up to midnight tomorrow.

Aviators Aid Sweitzer.

Today the Sweitzer people introduce the first big novelty in the campaign, when two aviators, who were in service, will fly over the city and bombard the town with literature. The fliers are Lieut. Dorsey R. Crowe and Jack Wiggins. Crowe was injured while flying for the Fourth Liberty loan. He is a candidate for alderman in the Twenty-first ward. The two aviators will start from Cicero field at 3 o'clock.

CLAIMS MADE BY MANAGERS

BY JAMES S. AGAR.
[Manager Hoyne Campaign.]

We believe that it is not unlikely that 700,000 men and women will vote. But at this time we make our estimate of the result on a basis of 650,000 votes so as to be conservative.

Our polls and canvasses indicate that Thompson's vote, giving him the most favorable figures, will be 170,000. Sweitzer cannot poll within 50,000 of this total, but we will allow him 120,000. Fitzpatrick is making a strong campaign and is likely to poll 80,000 votes. Collins may be credited with 18,000.

This is a total of 388,000 votes leaving for Maclay Hoyne 262,000—a plurality of 92,000.

BY BERTRAM M. WINSTON.
[Chairman of the Robert M. Sweitzer Business Men's Nonpartisan Club.]

Robert M. Sweitzer will carry thirty-four of the thirty-five wards in the city. The only one I concede to Thompson is the Second.

Mr. Sweitzer will receive 90 per cent of the Democratic vote and 30 per cent of the Republican vote. Sixty per cent of the independent vote will go to him. He will receive 325,000 votes in all. Mayor Thompson will get 210,000 votes, or less, leaving Mr. Sweitzer a plurality of 115,000. The vote of the minor candidates will be divided this way: Hoyne, 75,000; Fitzpatrick, 60,000; the two Socialists, 30,000 between them.

BY MORTON L. JOHNSON.
[Executive Secretary of the Labor Party of Cook County.]

John Fitzpatrick will receive upward of 225,000 votes and will be elected by at least 50,000 plurality. He will carry fifteen wards big and in at least twelve wards we will elect our aldermanic candidates.

This is no idle preelection boast frequently indulged in by the old party politicians. Fitzpatrick's victory is certain and I base my estimate of his vote on a thorough canvass of the conditions in all the 2,250 precincts in the city.

BY FRANCIS P. BRADY.
[Thompson Manager.]

On the basis of 700,000 votes being cast out of the total registration of 800,000, which is our judgment, the vote will be divided approximately as follows: Thompson, 350,000, 50 per cent; Sweitzer, 180,000, 26 per cent; Hoyne, 112,000, 16 per cent; Fitzpatrick, 50,000, 7 per cent; Collins and Carm, 7,000, 1 per cent.

POLITICAL MEETINGS TODAY

Following is a list of meetings at which the candidates for mayor will endeavor to speak:

MACLAY HOYNE.

Thirtieth ward, Ragen's Athletic club, Fifty-second and Halsted streets, 2 p. m.

Eleventh ward, Pilsen's Sokal hall, Eighteenth street and Ashland avenue, 8 p. m.

Thirty-first ward, Prospect hall, Sixty-fourth street and Ashland avenue, 8 p. m.

Twelfth ward, Polish Church hall, Twenty-second and Whipple streets, 3 p. m.

Twenty-third ward, Garfield hall, Lincoln and Cleveland avenues, 3 p. m.

Briggs house, 8 p. m.

ROBERT M. SWEITZER.

First ward, United States hall, 2311 Wentworth avenue, 3 p. m.

Fourth ward, Healy school, Thirtieth and Wallace streets, 2 p. m.

Fourth ward, Polish National hall, Thirty-fourth and Morgan streets, 3 p. m.

Fifth ward, Grand theater, 3514 Archer avenue, 2:30 p. m.

Tenth ward, Clark school, Ashland avenue and Thirteenth street, 3 p. m.

Eighteenth ward headquarters, 1466 West Madison street, 2:30 p. m.

Twenty-ninth ward, Masonic hall, Sixty-second and Homan avenue, 4 p. m.

Twenty-ninth ward, St. Augustines hall, Fiftieth and Laflin streets, 3 p. m.

Twenty-ninth ward, St. Basil's school hall, Wood and Fifty-fifth streets, 3:30 p. m.

Thirtieth ward, Graham school, Forty-fifth street and Union avenue, 2:30 p. m.

Thirty-third ward, Cragin base ball park, Cicero and Armitage avenue, 3 p. m.

Thirty-fourth ward, Herzel school, Douglas boulevard and Ridgeway avenue, 8 p. m.

MAYOR THOMPSON.

Thirty-fourth ward, Douglas Park auditorium, Ogden and Kedzie avenues, 3 p. m.

Tenth ward, Bohemian-American hall, 1440 West Eighteenth street, 3 p. m.

Twenty-first ward, Hermon Baptist church, 1754 North Clark street, 3 p. m.

Thirtieth ward, Spreyne's hall, Forty-fourth and State streets, 3 p. m.

Fifteenth ward, Sabin school, Leavitt and Hirsch streets, 3 p. m.

Twenty-ninth ward, Columbia hall, Forty-eighth and Paulina streets, 4 p. m.

JOHN FITZPATRICK.

Street Car Men's hall, Ashland avenue and Van Buren street, 2 o'clock.

Eleventh ward—Pickard school, Twenty-first place and Oakley avenue, 2:30 o'clock.

Thirty-first ward—Broomstat's hall, Sixty-third and Halsted streets, 2 p. m.

Fifteenth ward—Lowell school, Hirsch street and Spaulding avenue, 8 p. m.

Thirteenth ward—Shephard school, Filmore and Mozart streets, 8 p. m.

Nineteenth ward—West Side Auditorium, 1010 South Racine avenue, 8 p. m.

Twentieth ward—Lithuanian church, Eighteenth street and Union avenue, 8 p. m.

Fourth ward—St. Barbara's school hall, Twenty-ninth street and Archer avenue, 4:30 p. m.

U. S. AGENT NABS "MARINE" AIDING MAYOR THOMPSON

A man in the uniform of a United States marine was seized and hustled into detention yesterday while haranguing a loop crowd from an automobile truck bearing the insignia "William Hale Thompson."

D. T. Hammond of the army intelligence service interrupted the address to ask the "marine" a few questions. Apparently the replies were not satisfactory, because the "marine" was ordered to descend from the truck and accompany Hammond to the East Chicago avenue station.

He was said to be Roy Sincotta, living at 916 Kedvale avenue. He was removed from the station at 1:45 in the afternoon and efforts to learn where he was taken proved futile. Neither the police nor the army intelligence officer would discuss the case.

Two Lucile Thompsons Sentenced for Theft

Remarkable coincidences featured the cases of two girls of the same name, charged with the same crime, and given the same sentences, in Judge Brentano's court yesterday.

Lucile Thompson, colored, and Lucile Thompson, colored, not related, were arrested on charges of larceny. Both pleaded guilty. One stole a diamond ring, the other picked a gold watch from the pocket of an admirer.

"Since the facts are so much alike, not to say anything of the similarity of names, I send you both to the house of correction for three months," said the judge.

The Chicago Tribune.
THE WORLD'S GREATEST NEWSPAPER

Vol. LXXVIII. Sunday, March 30. No. 13.

Published daily at No. 7 So. Dearborn Street, Chicago, Illinois.
Mail Subscription Price—Daily with Sunday for one year—$10.00.
Entered as Second Class Matter, Apr. 5, 1906, at the Postoffice at Chicago, Illinois, under the act of March 3, 1879.

VOTERS SEEKING 'AMERICAN HOPE' TO BEAT BIG BILL

200,000 Believed on the Fence as to Candidate with Best Chance.

BY ARTHUR M. EVANS.

Tuesday's election will be won or lost today. Perhaps 200,000 voters are sitting on the fence this morning with one question uppermost in their minds: "Who has the best chance to beat Mayor Thompson?" Today they will sit down in the old armchair to think it out and in their strolls they will talk it over with the neighbors.

Yesterday's razzle-dazzle in the loop, the circusing and bally-hooing, the fireworks and the parading, have died away, and this is the day when sober judgment gets in its work. It has a wide field—the total vote is expected to reach 700,000, and two days before the polls there are abundant signs that at least 30 per cent of the electors are puzzled and undecided. Sunday's decisions will determine Tuesday's results.

Thompsonism is the paramount issue. As the day of judgment approaches, the mayor's managers are making furious efforts to distract public attention from a polka dotted record. Mayor Thompson is whacking the bass drum harder than ever on the tariff, which is something a Chicago mayor has less to do with than the snowball crop in Greenland.

The "High Cost" Duet.

Fred Lundin, prime minister and O. K. man, looking the situation over from "City Hall No. 2," has tuned up the "ballyhoo" and the cowpunchers of the hall are howling about "high cost of living" to drown the criticisms of "high cost of city government."

The mayor will help to free Ireland if reelected! If Bill wins, he will drag the Republican party to a national victory in 1920! Good old bunk! Anything to make a noise is a precept Lundin learned early in the ancient Lorimer school of politics.

Here are some of the high spots in the record which the city hall is trying to push out of the memory of the voters. They are a brief summary of the series of articles on the Thompson régime, and they deal with only two main phases, finances and the war:

Finance.

Under Mayor Thompson, Chicago has been absolutely without a municipal policy for four years.

The city is dead broke. It is getting along by "making touches" from the bankers. Carter Harrison, in 1915, left a surplus of $2,859,971 for current operating expenses in the bank. This has evaporated and the city is in the hole to the tune of $4,633,000. This means a total reverse of $7,492,971.

In addition unpaid bills have accumulated to the amount of $5,000,000. It was in the budget, but the money represented by the appropriations was spent for current expenses.

Thus the total backward slide in four years is $12,492,971, or more than $3,000,000 a year—in the corporate fund alone.

Next Tuesday the electors are to vote on a $9,500,000 bond issue, to pay for unpaid bills rolled up during the Thompson administration. This includes the sanitary district's bills. If the bonds go through, twenty years from now the taxpayers will just be finishing the payment of bills rolled up under Thompson for current expenses, such as pens and pencils, street cleaning, and garbage removals.

62 Per Cent Tax Boost.

The city tax rate will jump from $1.98 to $3.21, an increase of 62 per cent, this year if the legislature gives the relief sought and the bonds are passed. Yet Chicago has been getting more money from taxes than ever.

On the Michigan boulevard link, to which the hall "points with pride," the cost of both land and construction has increased from an original estimate of $7,952,283 to $13,748,000. In four years the cost of construction alone jumped from $2,289,247 to $7,946,583, which is vastly more than the cost of labor and supplies has advanced.

Experting by "experts" cost Chicago $1,694,312 under the first three years of Thompson. Under the last three years of Harrison it cost $455,694. City council financiers estimate that politicians who were appointed as "experts" cost Chicago more than $1,000,000 since 1915.

Raids on civil service have filled the hall with sixty day men. Under spoils politics city pay rolls have staggered under a load of battlers. In the first four months alone of Thompson 9,163 sixty day appointees were given jobs.

Record of War.

After America had entered the war, Mayor Thompson flouted Gen. Joffre, hero of the Marne and our comrade at arms. The mayor said Chicago was "sixth largest Germany city" and forgot it is second American city. He coddled the pro-German vote by expressing a doubt that a portion of the city might not be wildly enthusiastic" over the visit of the French envoys. He wanted to know if Joffre and Viviani were coming here to encourage the doing of things "to make our people suffer further."

He denounced conscription, then before congress, and prated that the history of the draft was that it "led to trouble."

He opposed the sending of troops to Europe and made the astonishing proposal that we should fight Germany by keeping our army and navy at home and be ready for invasion, thus fighting the kaiser 3,000 miles behind the fighting line.

He refrained from encouraging recruiting and defended the yellow ribbon slackers at the marriage license window.

He sneered at enlistments, saying they showed "the people do not favor sending an army to Europe."

Ignored on Exemption Boards.

Mayor Thompson displayed such lethargy over the draft enrollment, which was placed in his charge, that the authorities later ignored him in picking the exemption boards. The election board ran the military registration and the mayor then sought to get the credit.

He shouted for an embargo on food when we were getting ready for fighting, and when others were thinking of Belgian and French babies and women starving, his heart "bled," so he said, at thought of a "food famine" in America.

He was so keen to coöperate in the First Liberty loan that he kept an official committee cooling its heels for three days in his ante chamber before giving a permit to canvass the city hall. He did not want anybody "coerced."

The mayor openly defied Gov. Lowden and made Chicago a haven for the notorious People's Peace Council, setting the powers of the city against the powers of the state.

He failed to attend the farewell ceremonies when Chicago's quota began to move to Camp Grant and got out a "God speed the boys" message TWO WEEKS AFTER they began marching to the colors.

Chicago's mayor took a position that encouraged war objectors—Sidney H. Kreutzinger, on trial for disloyal remarks at Camp Grant Aug. 16, 1918, said Thompson's attitude convinced him that it "is a capitalistic war" and that he should stand against military service.

His Senatorial Guess.

The mayor attacked President Wilson and the war policies. Last year in opening his senatorship campaign he said we had been brought into the war through "Democratic blunders." The Chicago ministers said he "failed to grasp the moral issues of the war."

He based his senatorship campaign on the idea the war would prove "unpopular" and the draft would bring trouble. His advisers deemed that the issue would be pro-war versus anti-war, and that great strength could be developed from the pro-Germans, the pacifists, the Socialists, the anti-draft element.

After American soldiers got to the fighting line in France the kaiser's airplanes showered them with German reprints of the utterances of Chicago's mayor and excerpts from editorials in the Republican, the Thompson mouthpiece.

Now the "hall" seeks to draw a screen over all this by screaming about the tariff. To use one of Lundin's favorite phrases, "Will the voters fall for it?"



In response to the demand from Chicago and the Middle West for expert instruction in

FILING

a Chicago school has been added to the chain operating in New York, Boston and Philadelphia.

FOUR THOUSAND GRADUATES

of these schools are now employed at salaries from

$12 to $35 Per Week

Positions open to our Graduates. Call if you can. Catalogue on request.

Illinois School of Filing
116 S. Michigan Avenue
Lake View Building
Opposite Art Institute
Telephone Central 814

RESULTS OF "TRIBUNE" MAYORALTY STRAW VOTE

Final canvass and recanvass of sections of the city in which the vote is most in doubt appeared by THE TRIBUNE'S mayoralty straw vote to show that Maclay Hoyne is striding along fast in a final spurt to overtake Mayor Thompson and Robert M. Sweitzer. In the Seventh, Eighteenth, and Twenty-sixth ward sentiment seemed to be sweeping toward Hoyne.

Mayor Thompson, who for days has, in the straw polling, been lagging behind Sweitzer and sometimes behind Hoyne as well, took the lead again in yesterday's collection of more than 1,200 votes. He led Sweitzer by twenty-one votes, in spite of the fact that Hoyne was cutting heavily into the Thompson strength in several quarters. Sweitzer's percentage of the total vote to date dropped slightly yesterday, while the percentages of Hoyne and Mayor Thompson both took a little jump upward.

Hoyne led in the Seventh ward, with Sweitzer and Thompson running neck and neck behind him. In the Twenty-sixth ward, where a batch of 362 ballots was collected, Mayor Thompson and Sweitzer were running close together, with Hoyne appearing to be Sweeping up toward their mark.

New visits into a number of wards and into several office buildings were made by "The Tribune" mayoralty straw vote collectors yesterday. Below will be found a tabulation of figures representing a re-canvass of the Seventh, Eighteenth, and Twenty-sixth wards and of the Harris Trust and Savings Bank building, and a first time collection of votes from the employés of the First National bank:

Ward.	Character of vote.	Total number of ballots.	Thompson.	Sweitzer.	Fitzpatrick.	Hoyne.
7	Typical residential districts..	412	131	133	7	141
18	Do	160	50	64	5	39
26	Do	362	143	141	5	73
	Harris Trust and Savings Bank building	139	65	48	3	72
	Employes of First National b'k.	97	42	24	0	31
	Totals yesterday	1,220	431	410	20	356
	Previous vote	17,609	5,540	6,667	1,493	3,824
	Total vote	18,829	5,971	7,077	1,513	4,180
	Per cent of total vote		31.8	37.6	8.1	22.2

Note—The figures do not exactly balance when added crosswise. This is because a few votes which went to Collins were included in the totals.

PROHIBITION HIT BY HUGHES' TALK ON BOLSHEVISM?

New York, March 29.—[Special.]—Charles E. Hughes in an address tonight at the Lotos club predicted the failure of bolshevism in Russia, but declared the affairs of government here should be so conducted that there could be no justification for debate on class rule.

He argued against the superimposition on one locality of the opinions of others with respect to questions of local concern, and when he said that at present there was perhaps only a temporary forgetfulness of this fundamental principle some of the 300 diners took his argument to be an attack on the prohibition amendment.

Continuing, he said that the principle of local government must be preserved at all hazards and insistence on its application be made.

Of "the specter of bolshevism," he said, "it is not a thing indefinite in shape without outline. It is a very definite, concrete proposal, with a thorough going constitution containing many articles of faith. We have got to understand what it is. It is simply the enthronement of one class at the expense of all the others. It is the antithesis of our kind of government. It is the violation of every principle of group action and of democracy itself; the rule of class."

DEAN EDW. T. LEE OUT FOR HOYNE AND TELLS WHY

A great many letters of indorsement poured into the Hoyne headquarters yesterday from all classes and all sections of the city.

Edward F. Lee, dean of the John Marshall law school, set down three reasons why he would support Hoyne.

"I intend," he wrote, "to cast my ballot for you for mayor next Tuesday because, first, I want to record in the most emphatic manner I know my protest against the 'neutral' attitude of Mayor Thompson during the war; second, as a rebuke to the present whispering campaign being conducted against you, appealing to religious and race prejudice; third, to encourage every young man and woman voter in Chicago to continue the fight you have begun for the divorce of local government from national politics."

REPUBLICAN MAY GAIN BENCH IN MILITARY TRACT

Springfield, Ill., March 29.—[Special.]—An election is to be held Tuesday in the military tract district to choose the successor to former Supreme Court Justice George A. Cooke.

Geography and politics and the results of the Scott and the Cooke elections, apparently, have worked altogether in the interest of George H. Wilson, who is the Republican nominee for the Cooke vacancy that runs for three years. The Democratic nominee is the present Democratic state's attorney of Rock Island county, Floyd E. Thompson.

The consensus of members of the general assembly who come from the counties comprised in the district is that Wilson will be elected.

SOLDIER WRITES OF THOMPSON AS MENACE TO CITY

"Your mayor" is no favorite among the American troops in the army of occupation. Private Ludwig Isaac of 5536 South Park avenue has written his brother-in-law, R. C. Goldblatt, 362 East Fifty-sixth street, his concrete opinion of Chicago voters if they elect Thompson again. Private Isaac was an ardent enthusiast for Mayor Thompson in the election four years ago. His letter, in part, reads:



LUDWIG ISAAC

"I sure was disappointed to see that Chicago renominated Thompson, and think all the less of Chicago for it.

"I'd like to know how they do it. At one time they almost threw him out of the city hall, and then they renominate him. I know I won't be so enthusiastic about coming back to Chicago if he gets reëlected.

"What's the matter with Hoyne? Why not give a man a chance to make a clean, straight city out of Chicago?

Private Isaac is with the First American army in the Luxemburg sector.

305 CAMP GRANT OFFICERS NAMED FOR REGULARS

Camp Grant, Ill., March 29.—Three hundred and five Camp Grant officers, holding temporary reserve commissions, have been recommended for appointment in the regular army. Lieut. Col. J. M. Hutchinson heads the list. Other officers included are Majs. Robert S. Cooke, Frank J. Clendennin, John F. Garriott, Frederick A. Lind, Jesse E. Marshall, Paul McAllister, Robert S. Miller, William J. Muller, Irving A. Opperman, William E. Payson, Roy L. Platt, Clinton Rush, and Floyd L. Simmons. First Lieutenants Victor Moffett, assistant camp adjutant, and Robert G. Howie, intelligence officer, are included in the list.

Out of a total of 411 officers here who applied for regular army commissions 106 failed to secure the necessary recommendations. The successful applicants may be assigned to fill vacancies in the regular army or may be sent ultimately to the central officers' training schools at Camp Taylor, Ky., and Camp Lee, Va.

Maj. Max Ballin obtained his release from the base hospital here today, where he has acted as chief surgeon, and returned to his home in Detroit.

19 Year Old Youth, Long Ill, Kills Himself

Isadore Kolberg, 19 years old, shot himself to death in his home, 3859 Federal street last night. His parents told the police he had been in ill health for several years.



CIVIC BUREAUS FAVOR PASSAGE OF 2 BOND ISSUES

Would Pay Judgments and Finish Twelfth Street Viaduct Work.

Indorsement of two of the three bond issues—the $9,500,000 judgment funding bonds and the $1,200,000 Twelfth street viaduct issues—is contained in statements issued yesterday by the bureau of public efficiency and the Civic federation. No comment is made on the county bond issue of $600,000 asked for improvements at Oak Forest, as both organizations are concerned only with purely municipal affairs.

The detailed statement of the efficiency bureau explains that by substituting bonds for the $9,500,000 of judgments the city has outstanding, 5 per cent, amounting to about $90,000 a year in interest charges, may be saved. The bonds will bear but 4 per cent, while the judgments are yielding 5.

Completion of the Twelfth street improvements appears to hinge upon the authorization of the bond issue, the statement points out. The original plan, to pay the city's portion of the cost of the work out of current revenue, has had to be abandoned because of the increased cost of labor and materials.

Half Debt "Current Expense."

Nearly half of the indebtedness which it is proposed to finance with the $9,500,000 bond issue was incurred on account of current expenses, the report declares, continuing, in substance: "Notwithstanding that it generally is bad financing to meet such expense with bond issues, it is advisable in the present instance. Faced with a serious shortage in revenues this year, due to increased cost of labor and materials and the loss of saloon license revenue, it is impossible for the city to retrench so as to make up the deficit—in fact, a very large increase in the tax rate is necessary and authorization has been asked of the legislature."

Payment of even such part of the indebtedness as is absolutely necessary would seriously cripple the city's activities, and the unpaid balance would still draw 5 per cent, the statement says.

Will Not Increase Debt.

It is pointed out that the proposed judgment bonds will not increase the city's debt, but merely change its form and lower the interest rate. Therefore, approval of the voters is advised.

Approximately $5,000,000 of the $9,500,000 debt is owed to the sanitary district. The greater part of this sum is for extension and rehabilitation of the city's lighting system, made under a contract entered into in 1910. Annual payments were to be made from current revenue, but installments falling due in 1916, 1917, and 1918, aggregating, with interest, $4,667,734, were not paid. But $1,350,000 has been paid in the contract—all prior to 1916.

The $4,667,734 represents permanent improvements, which are proper objects of a bond issue, the bureau declares.

Bankers Advance Millions.

Judgments for $1,750,000 were obtained by bankers, who advanced that amount to the city early last year to finance increases in the salaries of city employés. Later in the year the bankers again advanced money to the city, for which a judgment of $1,303,903 was obtained, to meet current expenses.

There are also miscellaneous judgments for about $650,000 outstanding.

OCEAN STEAMSHIP ARRIVALS.

Arrived.	Port.
MINNEKAHDA	New York.
BARDIC	New York.
SANTA ANA	New York.
FEDERAL	Brest.
MOUNT VERNON	Brest.
BINTANG	San Francisco.
TOKIWA MARU	San Francisco.
TILLAMOOK	San Francisco.
Sailed.	**Port.**
DAKOTAN	New York.
MONTCLAIR	New York.
ILIS	San Francisco.
KOREA MARU	San Francisco.
COOLGARDIE	San Francisco.
CHALLAMBRA	San Francisco.

C BUREAUS OR PASSAGE BOND ISSUES

d Pay Judgments and ish Twelfth Street Viaduct Work.

sement of two of the three bond the $9,500,000 judgment fund- ds and the $1,200,000 Twelfth iaduct issues—is contained in nts issued yesterday by the bu- public efficiency and the Civic on. No comment is made on nty bond issue of $600,000 asked provements at Oak Forest, as ganizations are concerned only rely municipal affairs.

detailed statement of the efi- bureau explains that by sub- g bonds for the $9,500,000 of nts the city has outstanding, 1 t, amounting to about $90,000 a interest charges, may be saved. nds will bear but 4 per cent, he judgments are yielding 5.

pletion of the Twelfth street im- ents appears to hinge upon the ization of the bond issue, the ent points out. The original o pay the city's portion of the f the work out of current reve- as had to be abandoned because increased cost of labor and ma

lf Debt "Current Expense."

ly half of the indebtedness which proposed to finance with the 000 bond issue was incurred on t of current expenses, the report es, continuing, in substance: withstanding that it generally is nancing to meet such expense ond issues, it is advisable in the t instance. Faced with a serious ge in revenues this year, due to sed cost of labor and materials he loss of saloon license revenue, mpossible for the city to retrench to make up the deficit—in fact, a large increase in the tax rate is sary and authorization has been of the legislature."

yment of even such part of the in- diness as is absolutely necessary d seriously cripple the city's activ and the unpaid balance would still 5 per cent, the statement says.

Will Not Increase Debt.

is pointed out that the proposed ment bonds will not increase the debt, but merely change its form lower the interest rate. Therefore, oval of the voters is advised.

pproximately $5,000,000 of the 0,000 debt is owed to the sanitary ict. The greater part of this sum r extension and rehabilitation of city's lighting system, made under ntract entered into in 1910. Annual ments were to be made from cur- revenue, but installments falling in 1916, 1917, and 1918, aggregat- with interest, $4,667,734, were not . But $1,350,000 has been paid on contract—all prior to 1916.

he $4,667,734 represents permanent rovements, which are proper ob- e of a bond issue, the bureau de- es.

Bankers Advance Millions.

udgments for $1,750,000 were ob- ed by bankers, who advanced that ount to the city early last year to nce increases in the salaries of city loyés. Later in the year the bank- again advanced money to the city, which a judgment of $1,803,908 was ained, to meet current expenses. here are also miscellaneous judg- nts for about $650,000 outstanding.

OCEAN STEAMSHIP ARRIVALS.

rrived.	Port.
NEKAHDA	New York.
DRIC	New York.
TA ANA	New York.
ERAL	Brest.
UNT VERNON	Brest.
ANG	San Francisco.
WA MARU	San Francisco.
LAWOOK	San Francisco.
lled.	Port.
TOAN	New York.
NKLAIR	New York.
EA MARU	San Francisco.
LGARDIE	San Francisco.
LLAMBRA	San Francisco.

GROSSMAN QUALITY SHOP

TER"

riod—the time of nical shoe-buying.

utiful "Grace L"

UMP

es in High Grade DULL CALF and PATENT LEATHER

Full Louis wood heel— hand-turned & hand-made AAA to D— Sizes 1 to 9.

values insure SHOP EARLY

es, all widths, at PRICES

man's

asonic Temple dolph Streets)

0 Milwaukee Ave. (Near Ashland)

2 Lincoln Avenue (Near School)

ONLY 8 CLOSE CONTESTS FOR COUNCIL SEATS

Mayoralty Fight Takes Interest Away from Ward Ones.

BY OSCAR E. HEWITT.

There are thirty-six council seats to be filled—as well as the mayor's chair. Little attention, however, has been paid to the aldermanic contests, although the importance of the council is hardly exceeded by that of the mayor.

The result is that it is comparatively easy to forecast the aldermanic election in each ward next Tuesday, with three or four exceptions. This is on the assumption that the Labor party, as heretofore, will not get more than 10 per cent of the total votes cast.

Forecast of Result.

On that basis the certain and probable winners in twenty-eight of the wards are as follows:

Ward.	Name.	Party.
1—	*Michael Kenna	Dem.
2—	*Louis B. Anderson	Rep.
4—	Timothy A. Hogan	Dem.
5—	*Joseph B. McDonough	Dem.
6—	*Alexander A. McCormick	Rep.
6—	[Vacancy] Charles S. Eaton	Rep.
7—	*William B. Fetzer	Rep.
10—	*Frank Klaus	Dem.
11—	*Edward F. Cullerton	Dem.
12—	Anton J. Cermak	Dem.
13—	*Thomas J. Ahern	Dem.
13—	*Edward J. Kaindl	Dem.
14—	*Stanley H. Kunz	Dem.
17—	*Stanley Adamkiewicz	Dem.
18—	*John J. Touhy	Dem.
19—	*John Powers	Dem.
20—	*Henry L. Fleck	Dem.
23—	Rudolph L. Schapp	Dem.
25—	*Thomas O. Wallace	Rep.
26—	*Frank F. Roeder	Dem.
28—	*Henry D. Capitain	Rep.
29—	Clayton F. Smith	Dem.
30—	James F. Kovarik	Dem.
31—	John Burns	Rep.
33—	*Albert J. Fisher	Rep.
35—	John P. Garner	Rep.
35—	*Joseph O. Kostner	Dem.
36—	*John S. Clark	Dem.

*An alderman at present.

Some Fear Double Cross.

Some of the aldermen listed above as probable winners on the Republican side are fearful of the Thompson-Lundin machine. They have heard rumors of double crossing.

This fear is based upon the assumption that Hoyne will get a large Republican vote and these voters will neglect to vote for alderman. Coupled with that may be the knifing of the Republican aldermanic candidates by the Thompson-Lundin crowd, in such a situation, some of those in the above list might fall by the wayside. The city hall has only one Republican alderman in the list. He is Louis F. Anderson in the Second ward. John P. Garner is also a city hall candidate.

Some of the other Republicans, like Captain in the Twenty-fifth ward, have declined to attend Thompson meetings.

In eight wards there are contests, concerning the outcome of which there appears to be some doubt. These are all against present aldermen, running for reëlection, except in the Twenty-seventh ward.

List of Contests.

These eight battles are in the wards designated below in a table, showing the name and political complexion of the alderman, together with the name of his principal opponent set opposite:

Ward.	Alderman—	Opponent.
3—	Iliff, D.	John H. Passmore, R.
5—	Woodhull, D.	Frank C. Hill, R.
		Theodore J. Vind, L.
9—	Johnson, S.	Guy Madderom, R.
14—	Maypole, D.	Edward J. Lyons, R.
21—	McCormick, R.	Dorsey R. Crowe, D.
36—	Lipps, R.	Thos. R. Caspers, D.
31—	Long, D.	Scott M. Hogan, R.
17—	Boudette.	Ida L.M.Fursman, L.
		Edw. B. Armitage, R.

*Not an alderman.

Iliff Has Fight.

In the Third ward, Ald. Iliff, Democrat, is attempting to get a second term in the council. John H. Passmore, Republican, wants the job, and Capt. Oliver T. Reilly, who has just returned from the army, is an independent candidate.

The Democratic managers predict that Hoyne will get such a large vote in the ward that Sweitzer will receive a plurality over Thompson, and they hope thereby that Ald. Iliff will go over with Sweitzer. He has the indorsement of the Municipal Voters' league and will get some independent votes.

On the other hand, the recent increase in colored population should make the ward safely Republican. Thompson leaders are confident that they will carry it with a large vote. If he doesn't he will lose the mayoralty contest by an enormous vote.

Capt. Reilly was formerly a Democrat, and is expected to draw support from that party. On the face of things Passmore has the advantage.

Eighth Ward Uncertain.

The political character of the Eighth ward has been of uncertain tint for years. Sometimes it has a Republican alderman and sometimes a Democratic. Ross A. Woodhull, Democrat, indorsed by the M. V. L., is trying to come back to the council for his second term. This ward embraces the South Chicago industrial district, and the Labor party has a strong candidate for alderman. If he garners many Democratic votes Woodhull must receive a larger Republican support to win. If he fails to get this backing the Republican candidate, Hill, might slip in. On the other hand, the Labor man might run away with the prize. This is the place where the Labor candidate is thought to have the best chance.

Fight Four Cornered.

The Ninth ward is a four cornered battle with a Socialist, the present alderman—Guy Madderom, Republican; J. J. Leonard, Democrat, and Herman C. Diehl, Labor party man, in the ring. The last two and the Socialist have their principal constituency among the toilers in the shops of the ward and they will probably split this vote to such an extent that a Republican will be elected. This is another ward where the parties are so divided that the results are usually in doubt until the votes are counted.

In the Fourteenth ward Ald. Maypole, backed by M. V. L., another first termer, is opposed by Edward J. Lyons, a Thompson Republican. Maypole is a Democrat and on several occasions has jabbed the city administration. The political dopesters claim that Sweitzer will carry the ward and the alderman expects to ride in on his mayoralty wave.

Fight in Twenty-first.

Ald. R. H. McCormick, strongly indorsed by the league in the Twenty-first ward, has a real contest. Lieut. Dorsey R. Crowe, who has just returned from the flying corps, has the support of the Democrats and is gaining sympathy from others. Crowe has tried it before and been defeated. Ald. McCormick has had two years' experience in the council on top of his wide business experience, and if he has made a reasonably thorough campaign should be able to retain his council leather chair.

Ald. Long, still another first termer, from the Thirty-first ward, has Scott M. Hogan, assistant corporation counsel, as an opponent. Long should be able to win easily, despite the Thompson-Lundin machine. Long has the support of the league.

The only old time alderman with a contest is William F. Lipps. He has been in the council for fourteen years. He and some of his close friends think they have a battle because of the candidacy of Thomas R. Caspers, Democrat, a former actor. Unless there is a deliberate attempt on the part of certain Republicans to put Lipps out of business, it is improbable that he will have any trouble starting his fifteenth year.

In Twenty-seventh Ward.

The remaining contest is in the Twenty-seventh ward. A year ago the Republicans and Democrats agreed to support Ald. Oliver L. Watson, Republican, in order to defeat the Socialist. The agreement provided that the Republicans this year would support Arthur S. Beaudette, Democrat. The regular Republican organization is keeping this agrement, although one faction of the Republicans has gotten behind Edward R. Armitage. Mrs. Ida L. M. Fursman, school teacher and president of the Chicago Teachers' federation, is the Labor party candidate. The battle is probably between Beaudette and Armitage.

Among Minor Fights.

Returning to the first line of candidates, the friends of Ald. Ahern, Democrat, from the Thirteenth ward, claim that he has a contest. Samuel O. Shaffer is the Republican entry. This is the home ward of Sweitzer and his managers reckon that he will get a plurality of 6,000 in the ward, so it seems that Ahern's friends are uneasy without cause.

Ald. Kaindl in the Fifteenth ward is another of the reasonably certain winners who is working like he had a real hard battle on his hands. Kaindl is a Democrat. Against him is a Socialist, a Republican, and a Labor man. The ward has few votes and Chester A. Sample, Labor party, appears to be running next to Kaindl.

The Twenty-second ward has a Thompson Republican running against Rudolph L. Schapp. He is a little nervous, but his backers think his election is certain.

$110,000,000 Paid In Here to Date as Income Tax

One hundred and ten million dollars for the district of Chicago is the total revenue derived so far from income tax collections, according to figures made public yesterday by Julius F. Smietanka, collector of internal revenues. Of the 280,000 income tax returns, 79,000 were accompanied with a check for only one-fourth of the full amount.

"WILDEST OF THE WILD"—THE CAMPAIGN IN THE LOOP

Showing a Typical Street Corner Crowd Hearing All About the Three Candidates and Very Much About the "Favorite." Below Is a Decorated Booster.



PHOTOS—TRIBUNE NEWS PHOTO SERVICE.

SOLDIERS AND SAILORS

If not registered you can vote at the city election Tuesday, provided you were not in Chicago thirty days before April 1. The new emergency law provides that you may swear your vote in at the polls.

PARLOR FARMS IN BERLIN RAISE RABBIT POTPIE

Goats in Coal Bin and Sitting Hens in Nursery for Food.

BY RICHARD HENRY LITTLE.

[Chicago Tribune Foreign News Service.]

[By Special Cable.]

[Copyright: 1919: By the Tribune Company.]

BERLIN, via Berne and Paris, March 29.—Life in Berlin is more complex every day. I went to tea this afternoon in a nice apartment just south of the Tiergarten and took some apples brought me by army courier from Paris, my contribution to the party. In the parlor the hostess asked if she might give Louise some apples, as they were fattening Louise to kill.

I turned pale and feared the Germans were getting so hungry they were turning cannibals. I offered to marry Louise, anything just so they wouldn't kill her. The hostess whistled and a big rabbit loped into the parlor. "This is Louise," said the hostess. "She goes into a nice rabbit pie next week."

Brings In More.

Louise ate some of an apple, disappeared, and came back with a whole flock of young rabbits. The hostess exhibited them with great pride and told just when August, William, Crown Prince, Eitel Fritz, Lena, Bertha, and all the rest of the young rabbits would be fat enough for a barbecue. She said she had been raising rabbits under a parlor sofa for the last two years as a simple, inexpensive form of stock farming—a nutritious addition to the scanty meat supply.

The hostess said all her friends went in for parlor rabbit farming and she had tried raising ducks in a bathroom, but had given it up, for ducks always quacked when she was trying to put the baby to sleep. I thought it might be a good idea to keep a cow in the kitchen, but the hostess said it is no joke about the ducks. She invited me to go tomorrow to call upon a friend who had two sitting hens in a nursery which seemed to me a perfectly appropriate place.

Reds Get Her Goat.

The hostess said for a while last fall she kept a milch goat down in the coal bin, but a wandering band of bolsheviki captured the goat and took it away. She had been warned, but thought she had the goat safely hidden. It is very hard to hide a goat if the thieves have a sense of smell.

When I went away Louise and all the children tried to follow me and seemed to sense the fact she and her family would be safer with an American than a German.

HITCHCOCK SURE OF SENATE O. K., BUT MAY AMEND

Washington, D. C., March 29.—[Special.]—Senator Gilbert M. Hitchcock of Nebraska, chairman of the senate foreign relations committee, has informed President Wilson that the senate will ratify the peace treaty "if it contained the league of nations as an integral part, whether amended or not."

It became known today that Senator Hitchcock is the senator frequently referred to in press dispatches from Paris as having suggested amendments to the league of nations covenant to meet the senate opposition. The senator said today he had submitted a memorandum to the president, giving a résumé of the situation in the senate and outlining amendments which he thought would facilitate its ratification.

In explanation of the memorandum he had sent to the president he says:

"Among possible amendments I mentioned were a reservation to each nation of its exclusive control over domestic subjects, a specific provision that each nation might withdraw from membership on giving reasonable notice, a definite statement that the acceptance of the burdens of a mandatory by each nation should be entirely optional, and a specific reservation of the Monroe doctrine.

"I did not recommend or urge these amendments, or any of them—in fact, I thought some of them were already covered in the constitution."

TWO HELD ON JOINT CHARGE OF EXTORTION

Charged with extortion by threat, Martin Nolan, 859 South Wabash avenue, and Herman Gould, 55 West Ontario street, were held at the detective bureau on complaint of George T. Barber.

Barber charges that one of the two men posed as a policeman, falsely accused him and demanded money for silence. The other, according to Barber, loaned him $199 with which to pay the supposed officer, with the understanding that the three were to meet in a loop office building yesterday afternoon, when Barber was to repay the money.

When Barber appeared to make payment he was accompanied by Detective Sergeants Essig and Piper of the detective bureau, who arrested the two men.

Both men have criminal records, according to the police. They will be tried at the South Clark street police court tomorrow.

MUST CHANGE PLAN OF LEAGUE, CUMMINS SAYS

Des Moines, Ia., March 29.—Modification of the original draft of the league of nations covenant must be accomplished or he will be compelled to vote against its adoption, United States Senator A. B. Cummins of Iowa declared in an address here tonight.

Following generally statements he made in the last congress, Senator Cummins expressed opposition particularly to the articles which he said would make American domestic affairs subject to the action of alien powers.

He attacked the provisions under which the United States would be made a mandatory party to governing backward peoples and the article guaranteeing to nations in the league their territorial integrity.

Senator Cummins appealed to the United States to "maintain its policy of avoiding entanglements" in affairs abroad, and to set the rest of the world an example in democratic government.

The senator declared the "black clouds of socialism, sometimes in the form of bolshevism," were sweeping Europe, and expressed the belief that "all of those countries would try it," though he hoped some would escape, and pointed to the menace to the United States in this regard.

URGES SPECIAL ATTORNEYS FOR COURTS MARTIAL

Washington, D. C., March 29.—Lieut. Col. C. V. Porter of the judge advocate general's office, submitted a statement today to the special committee of the American Bar association embodying changes in the military justice system which, he said, would bring about improvement in administration of justice. The committee is investigating army courts martial at the request of Secretary Baker.

Col. Porter's main recommendation was the organization of a special and distinct corps of lawyers who would serve as judge advocates, one portion to serve the prosecution and the other the defense in courts martial. He also recommended reduction in the number of members of a general court from thirteen to three or five and the assignment of counsel to the accused at the earliest possible moment.

Col. Porter has been a practicing lawyer for nine years and served as judge advocate with the army both in this country and France.

HOYNE EXPLAINS WHY HE SIGNED DRYS' PETITION

Says He Believed a Vote Should Be Taken on the Question.

The latest appeal to prejudice on the part of his rivals for the mayoralty, Maclay Hoyne charged last night, was an effort to make it appear he was opposed to the laboring man having his glass of beer because he signed the dry petition a year ago.

Explains Signing Petition.

In a statement, setting forth his connection with the dry petition, Mr. Hoyne said:

"I signed the dry petition because I believe the question was a proper one to be placed upon the ballot, and that it should be decided, and I regret that the voters were not given an opportunity of voting upon the question long ago, as they should have been permitted to do.

"'Your mayor,' William Hale Thompson, has made a political football of the wet and dry question. He closed the saloons on Sunday for one of several reasons, none of which agree. When he was a candidate he signed a pledge of the United Societies for local self-government that he would not enforce the Sunday closing. About the same time he gave a pledge to the Anti-Saloon league that he would enforce the Sunday closing law.

Mayor Changes Stories.

"After issuing the Sunday closing order just before starting for California in the delusion that thitherward lay a boom for the Republican nomination for president, he cast about for an excuse. First came his statement that former Gov. Charles S. Deneen had through a friendly judge sought to have named a special state's attorney to bring about his indictment for nonenforcement of the law. Next he substituted my name as that of the seeker of his indictment and impeachment. The third 'explanation' was that he was an advocate of law enforcement, had seen his duty, and had carried it out.

"The probable reason, as indicated by what has followed, was that he sought to build up a large political machine. Favored saloonkeepers were allowed to run. Those 'in bad' were closed. Would it not be interesting to know how much has been paid into the coffers of the city hall machine by its favored saloonkeepers?

Tells of Fraud Charges.

"The city hall machine and Sweitzer gas machine parceled out the judges and clerks of election between them. In their desperation they have padded the voting lists in a number of wards. As a result of my investigation in the First, Twenty-first, and other wards, I filed over 2,000 suspect notices against illegal voters before the election commissioners, and established I was right.

"For the information of my friends and as a warning to election thieves who are supporting the Sullivan machine, I wish to say that my campaign has been thoroughly organized and that there will be four watchers Tuesday in every precinct in Chicago, and that the Sullivan gas machine will not be permitted to stuff ballot boxes, vote repeaters, or count me out. For the information of the gasocracy, I wish to say that the people have made up their minds and I am elected now. It only remains to register the figures on Tuesday."

Hoyne Talks Schools.

In another statement Mr. Hoyne laid particular stress on the school board issue. This, he said, was of the greatest importance—whether the schools should be kept free from political tinkering — whether the schools be run solely for the benefit of the children who attend the schools.

Mr. Hoyne issued the following statement on this point last night:

"If elected mayor, as I confidently expect to be, I pledge myself to draft the best citizenship of Chicago to the service of the schools and school children. Good citizens would not refuse a call to such service if it came from the mayor backed by public sentiment.

For Free Mayor and Board.

"The people on April 1 should avail themselves of the opportunity to elect a free mayor and a free school board. The election of a mayor, free from the control of political machines and bosses, means the election of a school board equally free from such control. Such a free and independent board could not be bossed or dictated to by any interest or any politician."

ANTISEPTOL SYSTEM (CHICAGO). "The Perfect Liquid Soap Service."—Adv.

EVEN SWEITZER BEAR COLLARED, WOMAN SHOWS

Mrs. D. H. Danek Takes Leading Part in Hoyne Fight.

The Sweitzer campaign bear made a mistake when it stopped in front of the Hoyne headquarters in the Ashland block yesterday afternoon.

Mrs. Edward J. Fleming, a Hoyne worker, was just entering the building. She stopped at sight of the bear and went up to pat the black nose.

"Nice little bear," she said; "pretty little bear." Then, addressing the crowd:

"He eats out of your hand. He wears a collar. He will lie down and die for you. Nice little bear."

The crowd applauded this graphic allusion to the Sullivan collar, which is said to be ready for the neck of Sweitzer.

Worker for Hoyne.

Mrs. Fleming is one of a group of workers working under the direction of Mrs. David Hill Danek, who has complete charge of the women's headquarters for Hoyne.

She has been the center of beehive of industry for the last few weeks. Her organization work among women has extended even to the Second ward.

"We have 5,000 women working for us now," she said yesterday. "Many of the finest women in the city have volunteered to help us and are taking the platform.

Mrs. Danek is a business woman and glories in it.

"Business Woman's Job."

"This is a business woman's job—nothing else," she said. "I was thrown in here and no man has told me what to do. I have not been near my own office for three weeks."

She is head of "The Woolry," a business which is nation wide and in which she comes into competition with many big firms.

The door to her office is always open to workers. She has assumed no authority, but has obtained coöperation from many of the women and organizations that worked for Merriam and other candidates in other campaigns.

What the Women Seek.

"What do the women want?" she was asked yesterday.

Her dark eyes glowed. She is a woman who not only wants things but gets them.

"First," she said, "we want a smoke inspector who will clean our atmosphere.

"Second, we want our tin cans and garbage piles cleaned away.

"Third, we want a fair and square —on the level—school board.

"And lastly we want full recognition for women in all lines of civic life. And we are going to get it too."

She spoke of Hoyne's recognition of women in the appointment of Mrs. Nellie Carlin as assistant states attorney in the Court of Domestic relations and of his organization of the bureau of social service which looks after all children charged with crime.

Organizer for Hoyne.

She has handled all the women speakers in the Hoyne campaign and has organized every ward in the city.

"Hoyne is gaining 10,000 votes a minute," she said yesterday. Her enthusiasm and energy are contagious. Her office works at high speed. She was organizating final meetings yesterday, arranging for an aviator to fly over Chicago and attending to a hundred details of the big organization that has rallied around her for Hoyne.

Here is one of the letters she has sent out to women:

"Dear Madam—Are you interested in having a better mayor and a better Chicago? The question is needless—we know you are, as is every other right thinking woman in Chicago. Chicago is asking you, in this last hour appeal, to give fifteen minutes of your time and energy and help save the fair name and honor of Chicago.

"Let Chicago again be the 'I Will' city and not the 'Big Bill Won't' city."

MUNDELEIN FOR PEOPLE'S RULING ON PROHIBITION

Sees Risk "of Fomenting Class Hatred" in Law Regulating Habit.

Views of Archbishop Mundelein on the "wet" and "dry" question to be decided by Chicago voters Tuesday are expressed in a statement he issued yesterday through the Very Rev. Dennis J. Dunne, secretary of the chancery of the archdiocese. "The American people themselves should be permitted to decide what they want when it is a question of any change in the constitution and when the change is made let every one abide by it," the statement says. It follows in full:

"His grace has always refused to give any direct expression of opinion on a national prohibition amendment, it being, as he thinks, a question for each person to decide, and he did not wish to influence any person's views. He feels that there are plenty of good men differing on the question and he does not class as cranks and bigots those who have come out in favor of it any more than he would dare call drunkards those who oppose it.

Question for People.

"He has constantly maintained that it is a question the people themselves must decide and the churches should not be used to influence them one way or the other.

"This is the age of democracy and it has always been his boast that we are living in the most democratic country in the world, in which the poor man, the uneducated, the foreign born citizen, has an equal right with the rich man, the university graduate, and the children of the old settlers to decide every question that affects his liberties as a citizen.

Depart from Democracy.

"He feels that once we depart from these ideals we are creating class distinction; we are in danger of fomenting class hatred; we are departing from our fathers' idea of democracy. He feels in all sincerity that there are thinking men who will agree with him that more than once in later years we have departed from those ideals, but he remained silent because he believed greater issues were at stake.

"But now the great emergency has passed and speaking simply for himself he feels that the American people themselves should be permitted to decide what they want when it is a question of any change in the constitution and when the change is made let everyone abide by it. He feels that the American people form the safest, sanest tribunal in the world."

"Drys" Charge "Sedition."

One last shot was fired by the "dry" forces at the efforts of the "wets" to secure an expression of opinion Tuesday from Chicago voters against prohibition.

"The campaign of the wets is nothing more nor less than active sedition —an effort to create discontent with the fundamental law of the nation," declared E. J. Davis, superintendent of the Chicago Anti-Saloon league. "No such effort has been made in the other large cities of the country, which already are dry—Seattle, Detroit, Denver. Chicago put itself on record when the vote to submit the constitutional prohibition amendment was taken in congress.

"Six of the seven Illinois congressmen to vote against it were Chicagoans. And when the ratification vote was taken in the lower house of the legislature forty-two of Chicago's fifty-four representatives voted against it."



230-234 South Michigan Blvd.

GREENE'S

230-234 South Michigan Boulevard

Near Jackson Blvd., Railway Exchange Bldg., Ground Floor

FURS

Down Go Prices

Now is your chance to save money.

Off—50%—Off

Hudson Seal Coats..$150.00
Nutria Coats $75.00
Sealine Coney Coats..$50.00
Sealine Capes and Coatees $37.50
Genuine Mole Throws $50.00
Genuine Hudson Seal Throws $15.00
Stone Marten and Mink Chokers.....$16.50

ELECTRIC FLOOR LAMPS

From Factory Direct to You

We are factory distributors and save you the middleman's profit. The largest exclusive Floor Lamp display in Chicago.

2nd Floor { 14 West Washington Street / Around the corner from State Street

Monday, Tuesday and Wednesday

Such an opportunity and display of Floor Lamps have never before been possible. Beautiful designs in Silk Shades in Blue, Rose, Gold or Mulberry with Silk and Chenile Fringe. An endless and almost bewildering display of color and design.

Beautiful Lamps in Plain and Hand Carved designs. All hand finished in Mahogany. Artistic Designs in Hand Painted Japanese and Chinese Decorations. Complete with Silk Cord and Plug.

AT TREMENDOUS SAVINGS IN PRICES

$100, $75, $65, $50 and $25 Lamps selling as low as $11.00.



Look at This Lamp and Shade and Note the Price

$30.00 Value for $12.50 Complete

Other Big Values

$60.00 Outfits for....$27.75
$45.00 Outfits for.... 22.50
$37.50 Outfits for.... 18.75

Come and See This Display Before Buying Elsewhere

We will ship anywhere in the United States. Send check or money order. Write your name and shipping instructions plainly. Write for Catalog.

PULLMAN LAMP SALES CO.

Factory Distributors

14 West Washington Street

Second Floor—Just West of State Street

CAPT. HARRISON NAMES HOYNE CITY'S ONLY HOPE

Five Times Mayor Says Independent Alone Can Weather Storms.

BY SPEARMAN LEWIS.
[Chicago Tribune Foreign News Service.]
[By Special Cable.]
[Copyright: 1919: By the Tribune Company.]

PARIS, March 29.—Here is Capt. Carter Harrison's last word to voters of Chicago. It is the word of a five times successful mayoralty candidate, who matches his best judgment against an untried candidate and an unworthy one.

It is the last word of counsel of a man who from the pinnacle of Europe sees the clouds gather and whose first thought is for shelter for his loved ones at home.

Here Is Message.

You write your answer on Tuesday. Tonight I write just as the captain dictates. The earnest man sits opposite and measures every word. It is Carter Harrison who speaks:

"To Men and Women Voters of Our Own Chicago:

"These are days of world-wide political unrest. Economic upheavals rack every section of the earth. New social problems affecting the welfare of each one of us are springing out of nothingness and demanding immediate solution.

"In a city like Chicago, made up of drafts upon the races and nations of the world, is needed forthwith in the office of mayor a civic leader who can courageously meet each new problem as it arises and deal with it on the basis of right and justice for the good of the greatest number of our citizens.

"Not a Fiction."

"This world tumult is not a fiction. My observation after six months in Europe is that no great community of people is safe from this beating tempest of unrest and readjustment, which, starting in Europe, threatens every country on the globe.

"If we of Chicago can survive this gathering hurricane it will be because the captain of our ship has had the courage, skill, and vital manhood to meet the storm and best it.

"Neither from the standpoint of personal ability or of political backing does Thompson or Sweitzer measure up to standards that Chicago needs demands of its next mayor for the safety of us all.

"If anything can be worse than Thompson, blundering around on the pilot's bridge, under the domination of Lundin, it would be Sweitzer, hand picked by Roger Sullivan and the gas crowd—picked not because he has personal ability or experience to qualify him for the responsibility, but because his backers can classify him as a 'good scout, who would do as he was told.'

Bad Roads to Take.

"Thompson has proven through four years of service he is thoroughly unfitted for the officer of mayor-pilot, and the greatest storms are yet ahead. Absolutely nothing in Sweitzer's past record gives assurance he will be a whit better at the task.

"If these were the only two possibilities it would be time for the decent voters of Chicago to take to the boats.

"Fortunately Chicago is given an opportunity to elect as mayor—and captain of its ship—a man qualified by personal ability and long experience in municipal affairs, to serve the people efficiently in person, Maclay Hoyne.

"Practically all of Hoyne's life has been devoted to a line of public service which would seem almost predestined to qualify him as mayor.

Free of Shackles.

"Hoyne has proven himself to be free from any political shackles and he has sailed great seas of experience.

"He has no boss. He takes orders from no one, except the people. His boss is his conscience. Hoyne is a man of great ability and tremendous personal force.

"At a time when Chicago seemed threatened with the fate of Thompson or Sweitzer for the next four critical years it would seem most providential that Hoyne's candidacy as the city's skipper was offered to the public.

"Unlike Sweitzer, Hoyne has no corporate compass influences that would lead him on treacherous shoals or which might lead him to side with corporations as against the public. Never has Chicago so needed able men or staked more than it does in the ballot booths on Tuesday next. There is more to this election than any man today can tell."

The earnest Harrison has gone his way. His Red Cross work will soon be done. Chicagoans scattered through Europe where storms rage at every turn will be hanging on the cable news on Wednesday next to learn what you have done to make the town secure.

ACCIDENT PROVES FATAL.

Oscar Friebery, a carpenter, 5937 South Racine avenue, died last night at the German Deaconess hospital from injuries caused on March 19 when he was struck by a street car at Racine avenue and Sixty-third street.

For a Few Days ONLY

Home-Laundry Exhibition

Gas-Heated Electric Washing Machines, Gas-Ironing Machines, Gas-Heated Drying Cabinets.

Do Not Fail to See

Our Big Show-Window Demonstration

Michigan Avenue at Adams Street

The Peoples Gas Light & Coke Company

DIRECT FROM THE RHINE

This Young Woman, Welcoming Her Father, in Charge of Thirty-seventh Engineers, Apparently Has No Idea of Letting Him Go Again.



Capt. Henry Day & Jane Day
PHOTOS—TRIBUNE NEWS PHOTO SERVICE

BURLESON PUTS TELEGRAPH RATE UP 20 PER CENT

Order in Effect April 1 Excepts Press Charges.

Washington, D. C., March 29.—[Special.]—Postmaster General Burleson today announced an increase of 20 per cent in all domestic telegraph rates, to be effective April 1. The increase also applies to commercial and government leased wires, as well as to general messages.

Mr. Burleson said the advance would be "barely sufficient" to meet the "increased cost of operation" caused by wage increases made during the last year.

It was announced there would be no increase in special press rates for newspapers or in charges for special wires leased by press associations and newspapers.

Under the order, however, commercial and government leased wires will be charged for at an advance of 20 per cent over existing rates, whether such wires be furnished by a telegraph or a telephone system under government control.

Mr. Burleson's order says:

"The following schedule of domestic commercial telegraph rates shall be effective from April 1, 1919, and continue until otherwise ordered:

PRESENT RATE.		—NEW RATE—	
Charge for 10 word message. cents.	Charge for each additional word. cents.	Charge for 10 word message. cents.	Charge for each additional word. cents.
25	2	30	2.5
30	2	36	2.5
35	2	42	2.5
40	3	48	3.5
50	3	60	3.5
60	4	72	5
75	5	90	6
100	7	120	8.5

"Day letters and night letters shall be computed as at present, but charged for on the basis of the above rates. Night messages will be charged for at an increase of 20 per cent over existing night message rates."

ALL RUSSIA MAD, ENVOY ASSERTS

PARIS, March 29.—By the Associated Press.]—"Bolshevism is not a political movement; it is a social disease, and must be treated as such," said Boris Bakhmeteff, Russian ambassador to the United States, today.

"All middle Europe is like a man with a fever," he continued. "The world is threatened with a lapse into barbarism comparable with that in the fourth century, when Greek and Roman civilizations were submerged. In Russia today practically the entire population is mad. Bolsheviki and nonbolsheviki alike are unbalanced by struggle and hardships. They are indifferent to fate. The hopelessness can be overcome only by food and manufactured articles necessary for bodily comfort."

M. Bakhmeteff expressed the belief that the entire Ukraine would fall under bolshevik control, excepting Odessa.

Identifies Army Units U. S. Sent to Murmansk

Washington, D. C., March 29.—Arrival of the Sixteenth engineering company at the Murmansk-Archangel front on March 25 was announced today by the war department. It consists of 15 officers and 133 men. The One Hundred and Sixty-seventh engineering company, also ordered to that sector, is en route.

Japan Extends Ballot to One Million More

Washington, D. C., March 29.—Among new laws passed by the Japanese diet which adjourned Thursday, the state department was advised today, was an election statute under which it is said approximately 2,500,000 will be given the franchise, as against approximately 1,500,000 who vote under the present law.

37TH ENGINEERS ARRIVE DIRECT FROM THE RHINE

Capt. Henry Day Takes a Parting Shot at the Germans.

There were two happy girls at the Fourteenth street yards of the Pennsylvania railroad yesterday when the Chicago contingent of the Thirty-seventh engineers pulled in on its way to Rockford. One was Mrs. Paul Bryant of 204 West Jackson boulevard, a bride, whose husband returned to her on the first anniversary of her wedding day. The other was little Miss Jane Day, 5 year old daughter of Capt. Henry Day, whose home is at 4641 Lake Park avenue, and who was in charge of the engineers.

Neither of the two girls appeared in the least embarrassed by the crowd of soldiers and their relatives who thronged the yards, but each threw her arms about her particular soldier and gave him a real hug and kept it up to the evident satisfaction of the fugees.

Direct from Rhine.

"We are straight from the Rhine," said Capt. Day, "and it surely seems good to get home again. Those Germans are the——beg pardon, I didn't mean to say it, but you know how it is. There's absolutely nothing good about them. Why, the things I heard—— You see, our company hiked 110 miles after the armistice was signed, from Soulily to Trier, and we passed through parts of Lorraine where the people had not been permitted to speak any French for forty-seven years. I talked with one old woman in French and what she told me of the way her own little children had been treated"—the captain hugged his own child again, in grateful recognition of what the American army and its allies has kept from her.

There are two companies of the Thirty-seventh engineers who claim the credit of having been first on the Rhine, beating the Thirty-third by a few hours.

Say They're Not Heroes.

All the men in the regiment denied any heroism in the war because they were not combat troops. "It was our business," one of them explained, "to see that the fellows had water and to arrange for the electrical equipment in hospitals and on the field. I guess we did our share."

"Finest bunch in the army," the captain announced with decision.

The work of the Thirty-seventh was done in Argonne region, around Aisne and St. Mihiel, and on all three fronts.

They will be demobilized at Rockford. The majority of them were trained engineers, many with college degrees. In one company fifty-two trades were represented.

Plan Celebrations.

Chicago plans for the welcome demonstrations to the Thirteenth engineer regiment, the One Hundred and Forty-ninth field artillery, and the Prairie division will not be checked by Gen. March's order calling for the discharge of returning men within forty-eight hours after they reach demobilization camps.

"If any organization desires to parade and receive homecoming tributes, it is the policy to authorize the parade and help all it can," said the chief of staff.

AMERICAN PLANE STARTS FLIGHT OVER SEA IN MAY

New York, March 29.—The start of the United States navy's attempt to cross the Atlantic ocean by air on a heavier than air machine will take place on the first clear day in May, or as soon thereafter as the fog belt, which now envelopes the Newfoundland coast, shows signs of clearing, according to a statement issued tonight by the Manufacturers' Aircraft association, which says it has definite information from Washington.

Each of the two or more N. C. type of airboats, with which the flight will be attempted, will carry a crew of five men, consisting of pilot, mechanics, a wireless operator and possibly an aerographer.

Mother ships, especially outfitted to the care and repair of flying boats, will be employed, it is stated, to guard against possible disasters should one of the planes encounter severe storms. Destroyers also will be used to form links in the safety line. Very little food will be carried by the seaplanes, the necessity for this being removed by the use of destroyers and mother ships.

British Flyers in Newfoundland.

St. Johns, N. F., March 29.—[Special.]—The Sopwith trans-Atlantic flight team, Lieut. Harry G. Hawker and Lieutenant Commander MacKenzie Grieve, arrived here today. Two Sopwith biplanes will arrive tomorrow and the date for the start of the trans-Atlantic flight has been set for April 15 if the weather conditions are favorable.

O'-ME—O'-MY DON'T-SIGH DON'T-CRY

$5-$3.50-$2.50 Electric Lamps, finished in mahogany, complete with 6 foot cord and plug, for bedroom; $1.75, $1.65 and... 92c

LOOK Thousand Dollar Mahogany finished, 9-inch candlesticks; limit 2 to a customer. Mon. and Tues. 18c

at This Beautiful Electric Floor Lamp SIX-FOOT HIGH



COME HERE MONDAY OR TUESDAY. SAVE $50 TO $25 AND BUY WHOLESALE

350,000 HOMES HAVE THEIR EYES ON THIS GREAT

Floor Lamp Sale of $100 $75 & $50 Electric Floor Lamps Monday and Tuesday

AT WHOLESALE PRICES

All $35.00 and $25.00 Floor Lamps or Silk Shades

$5.65

NEVER IN YOUR LIFETIME have you seen such wonderful values! They are possible NOW only because large manufacturers have sent us their SURPLUS and SAMPLE LAMPS, and you can get the ONE you prefer for less money than a retailer can buy it in dozen lots.

MAIL ORDERS We will ship to any part of the United States. Send check or money order, give careful description, address and shipping point. Write for catalogue.

$100, $75 and $50 HANDPAINTED JAPANESE OR HAND-CARVED MASSIVE MAHOGANY ELECTRIC FLOOR LAMPS complete with $75, $50 and $40 Silk Shades included, all manufacturers' samples, now $40, $32, $28 and $22. Also a lot of magnificent sample mahogany finish floor lamps and beautiful silk shades—all $40 and $35 values—now $16, $14, $12.50, $10.00 and..... **$5.65**

The greatest variety in Chicago—all wholesale prices.

Floor Lamp Jobbing Co.

2d Floor 136 S. Wabash Ave. At Adams Street "L" Station

WILSON'S Smart Footwear for Spring

Our New Assortment of Snappy

PUMPS and OXFORDS

has arrived—with high heels or sensible walking heels, as you prefer.

Footsureness

That's the word that tells the story of Wilson's Combination Last Oxfords and Boots for Women. You women with small heels, who have almost despaired of finding low shoes that will *cling* at the heel, not wobble and make you feel as if you were going to step right out of them—

Let us demonstrate to you that we can fit you and give you that FOOTSURE feeling.



Black Calfskin "Light Weight" Oxfords — welt sole — Cuban heels—special price, **$10.00**

Same model in Havana Brown and Black Kid.



Dark Brown Kid Oxfords—hand turned soles—French heels—special at..... **$10.00**
Same Oxford in Black Kid.

Patent Colt Pumps—hand turned soles—French heels—special at.... **$8.00**

Black Kid Lace Boots—"Combination last"—tip—welt soles—military heels—all sizes and widths..... **$12.00**

Chocolate Brown Kid Oxfords—"Combination last"—welt soles—military heels—special price..... **$11.00**
Same Oxford in Black Kid.

Women's Shoe Dept. 2nd Floor

THOS. E. WILSON & CO.

Two Entrances, Monroe St. Wabash Ave.

Monroe at Wabash

The Madame Marguerite

Stevens Building
17 No. State St.
(17th Floor)

EXCLUSIVE MILLINERY

Now Ready for Easter

Our entire collection of Model Gowns & Suits recently shown at our Invitation Exhibit given at the Blackstone Hotel now available for purchase

If you want tone and distinction, the latest fashion touches through unusual and artistic effects in your apparel, visit

THE MADAME MARGUERITE



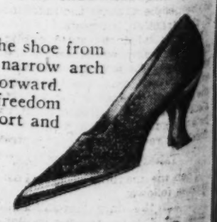
Dr. Pinkston
THE EMINENT FOOT SPECIALIST



has an exclusive shoe shop of combination last shoes for men and women in connection with his foot specialty work.

Dr. Pinkston's combination last snoes are beter than the standard shoes because they are two widths narrower in the heel, one width narrower in the arch and two widths wider in the ball of the foot than any other shoe that has ever been made.

The narrow heel prevents the shoe from slipping up and down. The narrow arch keeps the foot from sliding forward. The broad ball gives perfect freedom of the toes. The entire comfort and grace of walking depends upon the proper articulation of the ball of the foot. Manufactured and sold exclusively by



HENRY J. PINKSTON, D. C. O.

108 North State Street
516-17-18-19 Stewart Bldg., opp. Field's

HOME OF THE COMBINATION LAST SHOE

INTELLIGENT WOMEN ARE INVETERATE TRIBUNE READERS FOR ITS NEWS AND FOR ECONOMICAL BUYING

O'-MY
'T-SIGH
'T-CRY

Thousand Dollar
ogany finished, 9-inch
esticks; limit 2 to a
oner. Mon. and Tues. 18c

ric Floor Lamp
HIGH

COME HERE MONDAY OR TUESDAY.
SAVE $50 TO $25 AND BUY WHOLESALE
350,000
OMES HAVE THEIR
ES ON THIS GREAT
loor Lamp
ale of $100
75 & $50
Electric Floor
amps Monday
and Tuesday
WHOLESALE PRICES
$35.00 and $25.00 Floor Lamps or Silk Shades
$5.65
NEVER IN YOUR LIFETIME
have you seen such wonderful values. They are possible NOW only because large manufacturers have sent us their SURPLUS and SAMPLE LAMPS, and you can get the ONE you prefer for less money than a retailer can buy it in dozen lots.
any part of tes. Send ription, ad- logue.
PAINTED JAPANESE OR HAND-CARVED
OR LAMPS complete with $75, $50 and
rors' samples, now nificent sample ma- silk shades—all $40 and...
$5.65
ago—all wholesale prices.
Jobbing Co.
Wabash Ave.
ns Street "L" Station

Pinkston
E EMINENT
T SPECIALIST
s an exclusive shoe shop
combination last shoes
r men and women in con-
ection with his foot spe-
alty work.
Dr. Pinkston's combina-
on last snoes are beter
an the standard shoes be-
use they are two widths
arrower in the heel, one
nd two widths wider in
other shoe that has ever
e shoe from
narrow arch
orward.
reedom
ort and
STON, D. C. O.
te Street
Bldg., opp. Field's
ATION LAST SHOE
EN ARE INVETER-
ADERS FOR ITS
NOMICAL BUYING

MAYOR TOO LATE TO READ SPEECH AT COLISEUM

Ettelson Acts as Proxy and Quotes Attack on the Press.

Mayor William Hale Thompson closed his campaign for reelection with a great rally of his forces at the Coliseum last night. He received a reception when he arrived at 11 o'clock which, he said, would have "moved a heart of stone."

For fifteen minutes the crowd, which filled the greater part of the building, cheered him. The noise of four bands was drowned in the howling of the people. The mayor took it as a certain sign of his reelection. He said he expected to be elected by a majority of 200,000.

His main address, which was largely an attack on THE TRIBUNE, was read by his corporation counsel, Samuel Ettelson, before the mayor arrived. Then, in a brief speech which was made under some difficulties of noise and confusion of the people drifting toward the door, the mayor continued his attack on newspapers and said that the people by their presence and their patience in waiting had shown their support of him, and that it all meant a republican victory at the ballot box Tuesday.

Flags All Around.

The mayor's managers staged a patriotic background for his appearance on the stage. Flags and banners were all around him. A soldier led in the cheering from the platform. Sailors stood back of him. The band in front of him played patriotic airs. In the balconies were more flags and men with megaphones.

The banners of various ward clubs were in the hall. Delegations had come to the meeting from Seventh, Eighth and Twenty-third wards.

Professional singers on the platform led the audience in the song, "The Man of the Hour," just before the mayor arrived. The refrain of this was "We must send Big Bill back."

The mayor's voice was husky and he was tired. He waved his hand at the people as a signal for them to stop cheering. But he did not want to talk. He said he was sure all the people in the hall were for him anyway and he had spent the evening in working where he might make votes.

Songs and Band Music.

During the three hours' wait for the mayor the people were entertained by song and band music and violin solos and addresses. Congressman William E. Mason urged the people to support the mayor because of the influence on the national elections. State Senator Frank Sadler took the same ground, holding up the menace of Bolshevism in Europe. Edwin R. Litsinger predicted a majority of 100,000 for the mayor.

There were at least 100 policemen scattered through the hall and in front of the Coliseum.

"Dares" "The Tribune" to Print.

The mayor transmitted a copy of his Coliseum speech to THE TRIBUNE yesterday with a letter in which he said:

"Mayor's Office, March 29.—Editor The Sunday Tribune.—Dear Sir:

"I hand you herewith advance copy of my address to be delivered this evening at the Coliseum at a Republican rally, which it is expected will be attended by not less than 15,000 Chicago citizens.

"For the last several days you have practically ignored the statements which I have issued for publication, or have garbled and distorted my utterances beyond recognition.

"You proclaim your paper to be 'the world's greatest newspaper.' The purpose of this communication is to request the publication of the inclosed statement in full in your paper tomorrow and to advise you that the 18,000 or more persons who attend the meeting at the Coliseum will be informed that you have been furnished with an advance copy of the same with a request for its publication, in order that those in attendance may know whether you are publishing a newspaper as you profess, or a family organ in which you print attacks upon those whom you cannot control and laudations of those who are willing to submit to your dictation.

"Tours very truly,

"WM. HALE THOMPSON, Mayor."

Car Fares Are Topic.

The following is the mayor's speech—not entirely in full, because of news space limitations, but the quotations herewith contain among other things all the harsh things he said about this newspaper, unless he thought of others after his typewritten speech was prepared.

The first section of the speech was a declaration that if the people want to keep street car fares at 5 cents they must reelect him. He reiterated his allegation that the traction ordinance which was defeated last fall was a "steal," and that he was the bulwark of the people against the machinations of the traction itnerests.

He contended the state public utilities commission would decide the present request for a 7 cent fare according as the people expressed themselves in the election next Tuesday. If they elect Thompson, he declared, that would be a mandate to the commission to refuse any raise; if not, the contrary.

Takes Up "The Tribune."

Then the mayor tore into THE TRIBUNE as follows:

"I am the only Republican candidate for mayor on the ballot. My three principal opponents are free trade Democrats, one of whom is running as a Democrat, one as an independent, and one as a Labor candidate. The name doesn't change the candidate's politics! Calling the Tammany Tiger a different name wouldn't make a different animal of him!

"Throughout this campaign THE CHICAGO TRIBUNE has given space to any person, no matter how unimportant he might be or how menacing his influence to the welfare of the city, if such a person would only vilify and malign the mayor of Chicago or his administration. In all this campaign of vituperation, it is significant that THE TRIBUNE has not been able to present a single instance where I have failed to represent the people and their interests.

Why He Was Assailed.

"I was thus assailed with lies and misrepresentations because I would not allow THE TRIBUNE to dominate me, or the utility interests to influence me against the people, or anybody to bluff me into indifference to the rights of the people.

"Having thus failed to present any instance of wrongdoing on my part, THE TRIBUNE has been driven to the point of declaring that I am a 'demagogue.' The word 'demagogue' is of Greek origin, signifying a leader of the people. That is about as near to a compliment as I ever received from THE CHICAGO TRIBUNE; but in justice to THE TRIBUNE it should be said that the word was used in THE TRIBUNE in its modern acceptation as a reproach and a stigma, in accordance with their custom.

Asks Some Questions.

"Does THE TRIBUNE consider me a 'demagogue' because I advocated the imprisonment of any person who corners food supplies or manipulates food prices?

"Am I considered a 'demagogue' because I vetoed the traction ordinance which provided for raising carfares; because I am opposing before the state public utilities commission the attempt of the traction interests to raise carfares to 7 cents.

"Does THE TRIBUNE consider me a 'demagogue' because I closed the saloons on Sunday in accordance with the law and the mandate of our Supreme court?

"Am I charged with being a 'demagogue' because I have said I would protect the interests of the people in the pending revision of telephone rates so that the existing rates may be lowered and the present poor service improved?

Brings in Schools.

"Am I a 'demagogue' because I have declared that I will continue to fight to restore our public school system to the representatives of the people, who have no selfish nor mercenary interest to serve; because I favor the construction of a school administration building, thereby stopping the payment of $43,000 a year in rental to the Chicago Tribune company; because I am opposed to the action of the present board of education in seeking outside of Chicago a man to superintend our schools, and in paying him a salary greater than that paid the governor of Illinois?

"Am I to be considered a 'demagogue' because I contend that American citizens should have the rights guaranteed by our federal and state constitutions of free speech and peaceably to gather for the purpose of discussing in a lawful way public matters in which they may be interested?

"Am I to be considered a 'demagogue' because I condemn the corrupt practices of many millionaires, powerful corporations, and influential interests, shielded by certain corrupt newspapers, hypocritical leagues, and political henchmen, who conceal millions of dollars of taxable property, by reason whereof an unequal burden of taxation has been imposed on our citizens of moderate means?

Loyalty to Party.

"THE CHICAGO TRIBUNE falsely charges that I have not been loyal to the Republican party. This unjust, untruthful criticism comes with ill grace from THE CHICAGO TRIBUNE, which stabbed the Republican party in the back in 1912 and thereby helped to bring about the election of a Democratic president. It comes with ill grace from a pretended Republican newspaper which in 1916 refused to support Col. Frank O. Lowden, the Republican candidate for governor of Illinois. It comes with ill grace from a pretended Republican newspaper which is now supporting a Democrat for the office of mayor of Chicago, so that if he should be elected the message may be flashed to the world that this great industrial community has indorsed the record of the Democratic party as made up by its spokesmen from the solid south.

"I maintain that the present attitude of THE CHICAGO TRIBUNE is a rank betrayal of the Republican party because it repudiates the deliberate action of the rank and file of the party who, by clear majorities of the men and women voters in a combined majority of nearly 25,000, selected me as their candidate for mayor when they selected the other candidates on the Republican city ticket.

Tells of Pretenses.

"THE CHICAGO TRIBUNE pretends to stand for civic virtue and righteousness; yet it is disloyal to the city of Chicago and to the people who have contributed to its prosperity and its greatness through its continued policy of destructive criticism and willful misrepresentations of our wonderful city and its institutions.

"I maintain that THE CHICAGO TRIBUNE is hypocritical and insincere in its pretenses of civic righteousness while it continues to occupy school lands under a lease negotiated when its attorney was president of the board of education, at a rental of about one-third of what it should pay, through which profiteering lease THE TRIBUNE will take out of the school funds during the life of the lease about six and one-quarter million dollars.

"THE CHICAGO TRIBUNE, in its support of Maclay Hoyne in this campaign, is exhibiting to the people of Chicago its hypocrisy and insincerity, because two years ago, when Maclay Hoyne was the Democratic candidate for state's attorney, THE CHICAGO TRIBUNE said he was unfit for the office, and recommended the election of the Socialist candidate for that position. How does THE CHICAGO TRIBUNE square its present attitude of only two years ago, when they declared Mr. Hoyne unfit?

"As a party nominee for mayor, I call upon all Republicans who believe in the principles of our party to unite under its banner in this contest, and I urge all other citizens who believe that to the Republican party can be best intrusted the task of working out our future destiny, both for Chicago and in the nation, to join hands with us in this fight."

Government Cargo Boat Crippled Far Out at Sea

Washington, March 29.—Radio dispatches to the navy department today said the government cargo carrier Scranton was disabled about 800 miles east of New York as the result of damage to its rudder. The steamer El Sol was reported as standing by, but assistance was asked by the Scranton's captain.

Chicagoans' $50,000 Yacht Wrecked in Cleveland Fire

Cleveland, O., March 29.—The docks of the Cleveland Yacht club, the yacht Speejacks, owned by A. Y. Gowan of Chicago and valued at $50,000, and the boathouse and yacht Mahappa, owned by H. A. Parsons of Cleveland, were destroyed by fire yesterday. The Mahappa cost approximately $35,000.

Two Important Sales for Monday

Suits (Samples) $25

Latest Box Blouses, Pony and Tailleur effects—(samples) Mon., Special, $25

Spring Dresses $16.75

$25, $30 and $35 values, Silk, Serge, Wool Velour Spring Dresses. New spring models now, $16.75.



The Leiser Company
324 South Michigan Ave.
McCormick Bldg.

HERE IS HOW THE GERMANS AT LAST SUMMER'S CRISIS USED THOMPSON'S SPEECH TO BREAK DOWN OUR BOYS' MORALE

From your american brothers with the permission of the German Government.

AMERICA IN EUROPE

A PAPER PUBLISHED IN THE INTEREST OF GOOD FELLOWSHIP AMONG ALL NATIONS.

All communications to be addressed to the AMERICA IN EUROPE COMPANY, FRANKFURT MAIN, Postfach 55 | MONDAY, JULY 29. 1918 | PRICE: GERMANY 10 Pfg. OTHER COUNTRIES 20 Pfg.

The accompanying cut is made from a photographic reproduction of a newspaper printed in Frankfurt, Germany, last July, copies of which were dropped by German aviators in the American lines to break down the morale of our boys at the crisis in the war. The extract concerning Mayor Thompson's speech is reproduced from pages 1 and 2 of the same issue of that paper.

"America in Europe," a sample of the subtlety (sic) of German propaganda, was published by Germans under the thin veneer of American origin.

That this German propaganda attack on our soldiers' morale when the big allied push had just begun last July should use "Our Mayor's" speech is of interest to the people of Chicago, who have to vote for or against Thompson on Tuesday. Also it may be of interest to those who think the mayor's attitude during the war is misrepresented by his opponents.

...ly nothing else ... ow ... ...in ... ...ex

Mayor Thompson's Speech in the Chicago Colosseum.

Mayor Thompson of Chicago, a prominent member of the Republican Party, is candidate for a United States senatorship. From his recent nomination-speech our Swiss correspondent gives us the following excerpts:

"Have the American people forgotten how the democrats entered upon the campaign for the re-election of their president, how vehemently the republican party was attacked because of its assertion that the country would be dragged into the war if the republican candidate would not be elected? The democrats put up their candidate, however, as a guaranty for the preservation of peace. Upon these assurances and promises Wilson was re-elected. Exactly ninety days after entering upon his second term he asked the Congress for the official declaration of war against Germany. We are in the war now and our national interests demand us to carry it through until we have attained an American peace, based on the American demands; however, the fact that I stand by my country while in war, does not mean that I have to glorify a political party that, according to my conviction, is incapable even in times of peace to govern the country, much less in times of war. I denounce the democratic party because I sincerely believe that it is for its inability, undecidedness, faintheartedness, for its tottering diplomacy, administrative wrongdoings, for its total impotence to solve problems of such magnitude, that we are in war. This is, so I believe, the price the American poeple have to pay for their last experiment with democratic rule. I am against all propaganda aiming at prolonging the war in the interest of those that make hundreds of millions of dollars profit out of the sacrifices of others. Complaints have been heard in Congress that some of our big dailies, partaking in this propaganda, are heading the war-profiters. This band of pirates, thinking of nothing else but of party-politics and making money, pose as shining lights of patriotism, waving the flag of liberty. Like the scoundrel who steels a heavenly raiment to serve the devil."

Thompson concluded his speech thus:

"I am opposed to all propaganda of hatred, intended to disjoin our people according to races, I insist on a detailed declaration of the aims of this war, I demand the preservation of our constitutional rights. Even in time of war it is a danger for the existence of our republic to put the whole autocratic power into the hands of one man or a handful of men under the pretext of patriotic necessity and rob our people of their right of self-government. I think it unwise to mix us up, through artificial bonds, with European politics or European customary friendships and enmities. **I stick to George Washington's principle that for our Government the best policy is to keep out of Europe's quarrels and jealousies."**

...LABOR TROUBLES IN AMERICA



SHAYNE

Quality and Price

All Shayne Furs are quality furs. Price merely distinguishes one superior fur from another. For more than two generations that fact has marked Shayne Furs as Standard throughout the Middle West.

Shayne Furs are all that good furs can be.

JOHN T. SHAYNE & CO
PALMER HOUSE CORNER

OAK PARKERS MUST RISE EARLY TO READ IT ALL

Reams and Reams of "Dope" on the Village Political Fight Issued.

The political pot in Oak Park is boiling over following the publication yesterday in the weekly newspapers of the village and in a pamphlet of charges and counter charges by the two candidates for president of the village board, Calvin H. Hill and George W. Pyott, both Chicago business men of means. The election will be held Tuesday.

Page after page of the weeklies are filled with figures, reports, letters, and statements bearing on the campaign. Most of the argument appears to center around an alleged jumble in the village books with attendant secrecy regarding their audit.

Pyott, backed by the South Side Taxpayers' league, charges that Hill, president for four years and a member for ten years of the village board, is head of an "autocratic" ring, which has controlled village affairs, and dominated the nonpartisan party of the village. Associated with him in the "ring," it is declared, are Fred W. Pringle, village attorney; H. L. Fearing, special assessment commissioner, and W. F. Sargent, commissioner of public works, park superintendent, etc.

Worry Over Water Money.

The Pyott adherents assert the village water system will soon have to meet an obligation of $238,761, with but $86,108 on hand. Mr. Hill replies that "ample provision is made in the water ordinances for claims as they mature, many of which will not be due for some years."

Audit of the village books, made late in October, was kept secret until Mr. Hill was forced to reveal the figures by the Good Government league, the Pyott adherents declare.

The Pyott adherents ask "what has become of the $19,482 legal expense disbursements" spent by the village during the first eight months of 1918?" The Hill faction declares that the caption is misleading, that less than $1,000 was paid for attorney fees in the routine of village affairs. "Payment of special assessments against the village, purchase of tax deeds, court fees for confirming assessments and auditing the village books represent about $10,000 of the legal expense account," they assert. More than $7,500 was paid as contingent fee for recovery of $25,000 from the traction company under a contract made in 1911, they point out.

"No One Reads Proceedings."

To charges of secrecy made by the Pyott faction the Hill adherents reply that Pyott has been a member of the board for a year and could have made public any secrets which the village government might have had, if he wished.

Hill was chosen as the candidate of the village "nonpartisan" party in a primary in which Pyott was defeated. Pyott resigned as village trustee in order to run as an "independent."

Mr. Pyott is running on an economy and publicity platform. His opponents assert that he never voted against an appropriation during his term as trustee and that his advocacy of publication of the proceedings of the board is but a grand stand play. "It costs $800 a year to print the proceedings and no one ever reads a copy," they say.

"Tony" Steals War Medal to Show His Bravery

Private Fred Williamson, 1005 East Sixty-third street, reported to the Grand Crossing police last night that a man named Tony had stolen his Distinguished Service Cross No. 1474, which he won in France. The police believe "Tony" will exhibit the cross to his friends, and they expect to find him boasting of how he won it.

'JAEGER' HELD AS WIFE DESERTER; WRONG JAEGER

"He's Only Boy" Says Mother of Four, Abandoned.

F. L. Jaeger, 29 years old and single, of Berwyn, who with an unnamed woman was in an automobile accident six weeks ago on Sheridan road at Calvary cemetery, was taken into custody last night and for four hours was questioned by the Evanston police because of the suspicion that he was the husband and father who had deserted his wife and four children in Cicero two years ago.

Mrs. F. L. Jaeger, 42 years old, 5820 West Twenty-second street, Cicero, the deserted wife, arrived at the station about the time the police had satisfied themselves a mistake had been made. She failed to identify the suspect, who had been taken into custody on a warrant.

Not Under Lock and Key.

"Thought you said you had him under lock and key," she remarked to Chief of Police Charles Leggett.

"That is the man we arrested," said the chief, pointing out the suspect.

Mrs. Jaeger stepped closer and took a longer look.

"Why, he is little more than a boy. My husband was older than I am," she said. "Better let him go."

Jaeger received apologies from Mrs. Jaeger, the policemen who served the warrant, and Chief Leggett.

Wife Still on Trail.

He left the station with Mr. and Mrs. Frank Coleman, 914 Galt avenue.

Mrs. Jaeger left the station in quest of a fresh clew which would lead to her missing husband.

Jaeger's troubles came about through a similarity of names.

C. SCHWAB TAKES LITTLE FLIER IN MONEY LENDING

New York, March 29.—[Special.]—While Charles M. Schwab was returning from Paris the other day, he learned that the colored soldiers on board had not been paid for five months. One of them told him so.

"Well," said Mr. Schwab, "I'm going to lend you a dollar. It's yours, and you needn't trouble about getting it back to me."

Mr. Schwab said that gave him an idea and he decided to test those men just for the fun of the experiment. He made it known that he was willing to help out any of the men who were broke and 154 of them responded. To each he said something like this: "Now, you needn't pay this back if you don't want to. You know me and where I am at. Suit yourself."

Do you know what? Up to date 138 of those boys have sent him the money they borrowed.

Mr. Schwab said: "It came out as I expected. The boys were sound to the core."

A STARR BEST
MADISON AND WABASH

Little Tinker Overalls



Ages 3 to 9

Special now 65 cents

Made of serviceable blue chambray, neatly trimmed with bands of darker blue. Formerly priced at 95c.

Our new catalogue containing over five hundred illustrations of Everything that Children Wear sent to out of town customers on request.

A STARR BEST
MADISON AND WABASH
CHICAGO

THE MODERN CHICAGO WOMAN doesn't let her husband take THE TRIBUNE with him when he goes to work. She keeps it for herself and reads it carefully. Her husband buys another at the station or on the corner.

TAYLOR TRUNKS
Only $6.95

We have purchased SEVERAL HUNDRED of these TAYLOR FIBRE TRUNKS at a price far below the actual COST of the RAW MATERIAL. We are therefore in a position to offer these TAYLOR MADE FIBRE TRUNKS at such a low price as $6.95. Regular $15.00 VALUE.

These Trunks are made of VULCANIZED FIBRE, including BINDING. Steel corner BUMPERS, good excelsior Lock and Catches. FULL CLOTH LINED THROUGHOUT, including TRAY with COMPARTMENTS.

Other Specials On Sale Are

FIBRE SUIT CASES, 24 inch, full size, only.....$1.00
KARATOL Traveling Bags, 18 inch size, only.....$1.50
GENUINE COWHIDE BAGS, 18 inch size, only..$3.95
FIBRE SUIT CASES, full size, with straps, only....$1.50

We also have a very large stock of used and sample trunks at very low prices.

ADAMS TRUNK CO.
TWO STORES:
414 South State St. Near Van Buren St.
177-179 W. Van Buren St. Near Wells St.
OPEN EVENINGS

A SMALL GRAND AT A SMALL PRICE
THE MILTON



An Exceptional Value in a Dependable and Reliable Piano

A Limited Number at $585

Your Own Time to Pay —Within Reason, of Course

Illustrated Catalog Sent on Request, Together with Paper Pattern Showing Exact Floor Space Required.

Vose & Sons Piano Co.
Established 1851
309 South Wabash Avenue

FINAL EFFORTS MADE TO RESCUE MONROE CREED

'Big Four' Studies Amendment to the Peace Treaty.

PARIS, March 29.—[By the Associated Press.]—The American Monroe doctrine amendment to the covenant of the league of nations, it is understood, has been submitted to the council of four for final determination as to the course to be adopted concerning it.

When the amendment came up at the last meeting of the league of nations commission an unexpected obstacle arose which caused action to be deferred. This was not against the Monroe doctrine itself, but the form of the amendment, which is so general in its terms that it might include other doctrines to which strong objections prevailed among some of the British dominions.

As a conference failed to disclose means of removing the obstacles, the amendment was finally referred to the premiers and the president as the court of last resort.

Australia Fears Monroe Creed.

The Australian peace delegates have pointed out that the proposed amendment regarding the Monroe doctrine, providing for recognition of the binding force of the policies heretofore applied, would validate and confirm Japanese claims to preponderance in China and the orient.

Fear is expressed in some quarters that the opposition which has developed on this account may jeopardize the amendment. Experts are trying to find a formula that will overcome this objection, and meanwhile the amendment has been withheld from insertion in the covenant.

The peace conference commission on a league of nations probably will hold its final session April 4, it was indicated today. At that meeting the foundations of the league will be definitely announced.

Discuss the Saar Valley.

The Council of Four—the president and the three premiers—has given fresh consideration to the question of the Saar valley, and it is believed that the council has virtually settled upon a plan to permit Germany to retain political sovereignty, while France will be given economic control of the mineral resources in that section for a limited time, supposedly based upon a time allowance for the settlement of indemnity.

President Wilson today spent some time in a discussion with Thomas Lamont and Norman Davis, members of the supreme economic council and the financial advisers of the American delegation, regarding reparations. Several formulas are under consideration and such progress has been made as to justify the expectation that this subject will be finally disposed of on Tuesday or Wednesday of the coming week.

Cleanest Possible Peace Sought.

LONDON, March 29.—[By the Associated Press.]—The efforts that the British delegates at the peace conference are making to procure for the world the cleanest possible peace will bear fruit in the peace treaty shortly to be made public, the Paris correspondent of the Westminster Gazette declares. He states on the authority of "a highly placed personage" that the conference does not mean to violate territorial rights.

"Certainly the peace will be a stern one for Germany," the correspondent continues, "but the greatest care is being taken that it shall be just to the eyes of moderate and well informed Germans. The principle of self-determination will be rigorously kept in mind with regard to the allocation of territories.

"There must be no casus belli left to Germany, otherwise you will have blocks of people clamoring for an alliance with the fatherland."

WOULD DISARM WORLD

MANCHESTER, March 29.—In a special edition today on the question of a league of nations the Guardian prints articles from many prominent statesmen, including Lord Haldane, former secretary of war; Viscount Bryce, former ambassador to the United States; Albert Thomas, the French Socialist leader, and Premier Lloyd George.

The premier in his message says:

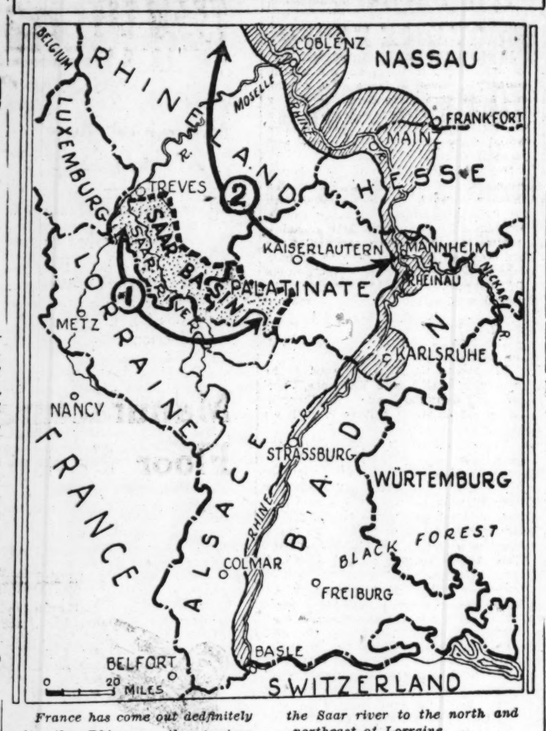
"All our hopes of saving the world from a repetition of the unfathomable cataclysm of 1914 center upon our working out practical means by which the nations of the earth can conduct the common affairs of the world in friendly coöperation instead of jealous rivalry. The league of nations represents the greatest attempt that ever has been made to substitute reason and justice for force and intrigue as the governing principle of international relations.

"The principle of a league of nations has been accepted, but the league will prove fruitless if it is to be no more than a new piece of international organization.

"Nations must not let themselves believe that in having drawn up a paper constitution the peace of the world has been made secure. If they allow themselves to be misled by this policy they will only be reawakened by a new war. They have to see that the league of nations is made an effective instrument for the solution of every international problem by their own readiness to make sacrifices in its behalf.

"Disarmament is an essential condition of success. We cannot expect the nations ravaged by the war to trust their desolated lands to the protection of the league if its advocates hesitate to show any confidence themselves in its guardianship. To set up a society of nations to insure fraternity among the peoples of the earth, while at the same time increasing the armies and navies to insure effective fratricide, is to make mockery of a great ideal."

FRANCE'S CLAIMS ON THE RHINE



France has come out definitely for the Rhine as the western boundary of Germany. Included in the claims laid before the council of four at Paris is the demand that the Saar valley go definitely to France and that the frontiers be in accordance with the treaty of 1814. Later reports state that these demands have been modified.

1—The Saar basin contains large coal deposits essential to the development of France's war wrecked industries. It lies along the Saar river to the north and northeast of Lorraine.

2—The Rhineland west of the Rhine France demands shall be made politically autonomous, but should not be permitted to establish fortifications, occupy the territory with armed forces, or control the railways.

The shaded portions of the map along the Rhine indidcate the zones held by the American and allied armies of occupation along the river with the main bridgeheads at Coblenz and Mayence.

GERMANY GAINS A VICTORY OVER ISSUE AT DANZIG

Allies, Yielding, to Send Troops by Other Routes.

(Continued from first page.)

ing's newspapers, however, declared that no confirmation of the rumor had been received in French official quarters. According to the Paris edition of the London Daily Mail, a telegram received at the French foreign office reported serious disorders had occurred at Danzig, instigated by the pan-Germans. The demonstrations are declared to have been directed at the allies' mission.

Other reports, while denying any hostile action, say the mission has been virtually estopped from functioning, its work being hampered and it being isolated from the Poles.

ERZBERGER IS DEFIANT

BERLIN, March 28.—[By the Associated Press.]—Delayed.—Replying to the allied demand, Mathias Erzberger, speaking for the government, insisted that the allies give assurance that Gen. Haller's army will not occupy Danzig, operate against the Germans, or join the bolsheviki.

He also asked for details of the army's strength, its objectives, the time of its arrival, and the route it expected to follow.

If these conditions are not met, Erzberger said, the Germans could not give their consent to the Poles' landing, since Premier Paderewski is alleged to have promised his people they could have West Prussia as soon as they were reinforced by Gen. Haller's army.

Objections to Landing at Danzig.

COPENHAGEN, March 29.—[By the Associated Press.]—The full text of the German reply to the allies concerning the landing of Polish troops at Danzig shows that Germany made a point that it did not undertake to give free access to the Polish army to West Prussia in the armistice agreement with the entente powers. The reply says:

"Since the conclusion of the armistice the situation in Posen, West Prussia, and Danzig has entirely changed."

Offering the ports of Stettin, Koenigsberg, Memel, or Libau, the German government says that "all necessary facilities for the speediest possible landing and transit of Gen. Haller's army to Poland will be provided."

"From the standpoint of railroad facilities," the reply reads, "the routes from these cities lead more speedily to the goal without entailing interruption of importation of foodstuffs to Poland."

Bishop Urges Generous Gifts for Mission Sale

Officers of the "The Empty Attic Sale," which is to be held in the loop April 10 and 11, have received a letter from Bishop Charles P Anderson, who is now in Europe. The bishop urges the people of Chicago to contribute generously to the sale. Contributions of second hand articles are solicited. They may be left at any Episcopal church.

35,000 Striking Miners Resume Work in Britain

LONDON, March 29.—Unauthorized mine strikes are gradually dying out. Thirty thousand miners returned to work in South Wales yesterday, leaving an equal number still idle. In the Nottinghamshire district 5,000 have returned, and the remainder are expected to be back at work Monday.

Jury Acquits Accused of Jean Jaures Murder

PARIS, March 29.—[Havas.]—Raoul Vilain was acquitted by a jury today of the murder on July 31, 1914, of the French Socialist leader, Jean Jaures.



Your Son's FIRST LONG TROUSER SUIT

will be *just right* if selected *on our College Floor*

WE take great pride in presenting to the young men of Chicago the most complete and varied exhibits of smart apparel ever assembled on our College floor—the greatest young men's store in America. Our mammoth showing embraces the best from all the leading makers of this country.

FEATURING styles that are captivating—Cadet, Prep, Recruit and Tech models, all the new waist seam effects included. Cheviots, cassimeres, unfinished worsteds, serges and flannels in blue, green, brown, pencil stripes, overplaids and dark mixtures. Price range $25 to $65.

College Floor—the Third

THE HUB

Henry C. Lytton & Sons

State and Jackson—on the N. E. Corner



Lyon & Healy Own-Make MANDOLIN

AN EXQUISITE instrument, fashioned with infinite care.

It will bring a lifetime of supreme satisfaction, and become an heirloom to pass on to coming generations Like the violin, it is built for unlimited service.

Violin arched front and back; garret seasoned; old curly maple back and sides, and old spruce top; reinforced neck, ebony fingerboard, compensating bridge and tailpiece; and durable machine head.

This month we will sell a limited number on especially low monthly payments. This is your opportunity to acquire one of the world's finest mandolins on terms easily met.

Demonstration Concerts Daily, 12 to 3, in our Concert Hall, by the celebrated mandolinist, Miss Ruth Dionne. The Ukulele will be played by Miss Jennie Darkee.

Everything Known in Music

Wabash Ave. *at Jackson* Phone: *Wabash 7900*

814



ADOLPH MARKET COMPANY

U. S. Food License No. 11719.—Orders Promptly Delivered.—Double Stamps Tuesday.

Our Building at N. W. Corner State and Lake Streets

is most conveniently located, as all elevated trains and nearly all surface cars stop at our doors. Country, mail and phone orders our specialty.

MONDAY AND TUESDAY BARGAINS

Ask or write for our free weekly bargain bulletin and reduce the high cost of living

Bacon squares, sweet, mild	Hormel's famous 30½c	Sugar	Pure Cane, 10 lbs. with $3.00 grocery order, 78c, or 5 pounds with $1.50 grocery order	39c	Butter Fresh churned, Ayrshire 62c; Creamery... 62c
Hams — Morris Sugar Cured Calas, 8 to 10 lb. average...	26½c	Uncle Jerry Pancake Flour or Buckwheat, 4 lb. pkg.		37c	Delicia Nut 27½c
Salt Pork — Sweet pkld. bean pork, spl...	22½c	10,000 cans Lakeside Sifted Early June Peas, dozen, $2.15; can....		20c	Butter, lb., Strictly Eggs fresh, in 1 dozen cartons..... 42c; 3 10c bottles
Spareribs — Lean and meaty, sweet pkld.	14½c	7,500 cans Lakeside Stringless Beans, 30c value, 8 cans....		$1.00	Horseradish, 23c
Sirloin Steak — Choice young and tender beef.....	26½c	5,000 packages Griffins Seedless Raisins, 15-oz. pkg. for.....		12½c	Cheese Full Cream Wisconsin, 38c lb. value; 5 pounds or over, 27½c lb.; any size cut, 29c; pound..... 29c
Sausage — Swift's Bologna or Liver...	18½c	5,000 gals. Brer Rabbit Gold Label Molasses, No. 10 cans, 83c; No. 5 cans.. 48c			Best Old English Sharp... 34c
Grisco—3lb. value, 1 pound can at.....	31c	Calumet Baking Powder, 5 lbs..... 83c			Fancy Swiss Cheese any size cut, per lb..... 40c
		Schepp's Cocoanut, 1 pound..... 26c			
		18c bottles Frazier Tomato Catsup, 12½c			
		Snider's Soup, pint cans..... 10c			
		Little Boy Blue, bottle..... 9c			
		Lenfesty Bran Flour, 30c pkg. for.... 19c			
		80c Mule Borax Soap Chips, pkg..... 30c			
		Monsoon Asparagus Tips, can..... 26c			
		$1.50 can pure Apple Butter..... 79c			
		Balboa Sardines, 25c cans..... 12½c			

Grape Fruit Large bronze; box $3; 2 for 25c Potatoes White Wisconsin, bushel, $1.25; peck, 35c

8 pounds Globe Onions..... 15c Large smooth Lemons, dozen..... 15c

—Get Our Bargain Bulletin on All Beverages—

L. E. Jung's Grenadine Syrup, qt.... 69c Vivian Dare, 75c bottles at..... 49c

Maraschino Cherries, $1.00 value..... 65c Morgan's Pure Apple Cider, quart.... 15c

Loganberry Syrup Oregon's famous beverage, $1.00 bottles special at, the bottle..... 59c

230-234 S. Michigan Blvd.

Easter Specials — GREENE'S LIMITED — Easter Specials

230-234 So. Michigan Blvd., Railway Exchange Bldg., Near Jackson Blvd.

Tomorrow Special Offers

NEW EXCLUSIVE SUITS, CAPES AND DOLMANS



On Sale at Our Special Price of

$35

Regular $55 Values.



Clever reproductions of the most recent import models, splendidly tailored and finished.

Tricotine—Poiret Twills—Velours—Gabardines, Silvertones and Serges

Strictly Tailored or Elaborately Braided Blouse Effects or Embroidered.

A CLOSING SALE TOMORROW

OF 145 AFTERNOON DRESSES

Earlier Spring Models

Beaded Georgette, Embroidered Satin, Tailored Tricotine or Serge. Values up to $50, while they last, **$18**



HAMILTON BROS 104-106 SOUTH STATE ST

1,200 NEW SPRING SUITS

On Sale Monday

Values to $30.00

$16.98

This lot of Suits at positively the greatest values ever offered. They're brand NEW Spring Suits of Serges, Poplins, Checks, Vigoreux. Box and blouse models—braid and button trimmed. Tricolette vests. Don't miss this great sale.

320 Capes and Dolmans worth up to $25.00—special for this sale at only..... **$12.98**



EX-SOLDIER SHOT BY ARMY SLEUTH IN LOOP CROWD

Army Campaign Against Bootlegging Cause of Act, Claims.

A loop crowd, home bound, at Federal and Van Buren streets, last night, saw Sergt. Mark B. Olinger of the army intelligence bureau, attempt to arrest and then twice shoot a man, who identified himself as William La Porte, 28, of 2614 South Washtenaw avenue.

The shooting was the first in the fight of the army intelligence bureau to stop the traffic in liquor to men in service and those recently discharged —a traffic that has increased alarmingly since the armistice was signed, it is said.

Olinger, himself discharged from service six months ago, wore the army uniform, which he had redonned to trap the bootleggers. La Porte had an army overcoat, but the rest of his garb was civilian. As La Porte fell, Olinger fled into the Monadnock building.

A crowd, including several soldiers, formed, but only Harry McMullen, 814 West Fiftieth street, and George Nohelty, 2713 Chancellor street, Evanston, followed Olinger. Nohelty saw service in France.

At the Jackson and Dearborn corner of the building Olinger entered a cigar store just a step ahead of the first of his pursuers.

Olinger Eludes Officer.

"Hold him!" McMullen directed an army lieutenant who chanced to be making a purchase, and he and his companion ran out in search of a policeman.

Olinger meanwhile left the lieutenant abruptly, ran back through the building, and attempted to leave by the Federal street entrance. It was locked.

Then Patrolman Norman E. Marcos of the traffic squad and the more adventurous spirits from the crowd entered. To the patrolman, Olinger surrendered.

He said he had been detailed on a bootlegging investigation night before last. In the uniform of a discharged soldier he had met the victim of the shooting and another man and had given them $4 to purchase whisky.

The two alleged "runners" then disappeared.

Says Crowd Was Hostile.

"This afternoon," Olinger went on, "I returned with a department of justice operative to Van Buren and Clark streets, where I first had met the pair and arrested one of them. We locked him up, and I returned to try to find his companion.

"When I recognized him I attempted to arrest him. He resisted me. The crowd showed hostility. So I drew my pistol and fired."

The wounded man was removed to St. Luke's hospital, shot in the abdomen and right leg.

He denied knowing Olinger.

Wouldn't Take His Word.

"He attempted to arrest me," he said, "and I resisted him. I didn't propose to take his word he was a secret service man. He looked like a regular discharged soldier to me."

La Porte said he was discharged from Camp Grant, Jan. 11. He had previously been training as a member of Battery E., Second Field artillery, at Camp Jackson, S. C.

The man in the South Clark street police station identified himself as Thomas Stanton, 28, a discharged soldier.

Apart from an army overcoat, his attire was also that of a civilian.

Olinger was released to Maj. Crockett of the intelligence service by Lieut. Gerrick of the Central detail police.

VICTIM

Discharged Soldier Wounded by Intelligence Officer.



William LaPort

GERMANS STRIKE ON U. S. ARMY JOB; HEAVILY FINED

Chicago Tribune-New York Times Cable. [Copyright: 1919.]

COBLENZ, March 28.—[Delayed.]—Gen. Dickman, commanding the American army of occupation, gave evidence today of how he intends to act toward Germans who interfere with our military affairs when he signed orders for 150 laborers who struck yesterday on an army job to be put back to work under guard, and heavily fined as well.

The trouble seems to be due in part at least to Spartacist agitators who got into our region on false passes. One of them found German laborers unloading hay for the American army, got a job among them, and forthwith began arguing for a strike. He argued that the Americans had much money, that all the profit belonged by rights to labor, and that the Germans should strike.

The Germans did. This morning they were tried and fines were imposed ranging from 100 marks to 1,000 marks. This afternoon they were set back at work. The man who started the trouble was fined 1,000 marks and was kept at work to earn his fine.

Confer Upon the Fate of the German Warships

PARIS, March 29.—Secretary of the Navy Daniels, Admiral Benson, and Admiral Wemyss, first sea lord of the British admiralty, held an extended conference today and it is understood that the question of the disposal of the German warships was under discussion. No decision as to the ships, however, was reached. A number of subjects concerning naval policy were discussed.

German Ships to Americans.

COWES, England, March 29.—The German steamers Graf Waldersee of 13,000 tons and the Kaiserin Auguste Victoria of 24,500 tons, left here for Brest today, with American crews. The Zeppelin of 15,000 tons and the Prinz Friedrich Wilhelm of 17,000 tons arrived here today to be transferred to American hands.

Victory Loan Plea Prepared for 800,000 Workers

"The Victory Liberty loan will be sold—of that we have no doubt as our national integrity and our international prestige are at stake," said Philip R. Clarke, director of trades committee of the Chicago Liberty loan organization, yesterday in a communication addressed to 27,000 concerns in Chicago and Cook county, where 800,000 people are employed. These concerns will be solicited by the trades committee during the Victory loan drive April 21 to May 10. "There is a right and a wrong way of selling this loan—the right way involving the widest possible distribution among the people, both large and small, and the wrong way consisting of forcing it upon the banks."

Y. W. C. A. Conference Studies Post-War Problems

Problems created by post-war conditions are being considered at a three days' conference of economic secretaries of the Young Women's Christian Association of America, which began in the Hotel La Salle yesterday. Among the problems being considered are cafeteria management in all branches, and buildings and boarding houses for young women cared for by the organization.

GERMAN TROOPS AT POSEN SHOT FOR RED PLOTTING

Bolshevism Reported to Be Spreading; Arrest 300 Soldiers.

COPENHAGEN, March 29.—The Berlin Tageszeitung reports that bolshevism is spreading in the city of Posen, especially among the troops. Three hundred soldiers, the dispatch adds, have been arrested and some of them have been shot.

Attacks Noske for Cruelty.

WEIMAR, March 28.—[Delayed.]—In the national assembly today Hugo Haase, the Independent Socialist leader, made a violent attack upon Gustave Noske, the minister of defense, for his methods in suppressing the recent strikes, the shooting of Spartacans and other alleged abuses of power, asserting that the defense minister's course constituted a return to imperialism.

Herr Haase also attacked Chancellor Scheidemann for underestimating Sunday's demonstration in Berlin in favor of Gen. Ludendorff, declaring this showed that the present military leaders of the nation were standing solidly behind Ludendorff.

Seeks Relations with Russia.

Herr Haase, who was frequently interrupted during his attack, declared in favor of entering into immediate relations with Russia, saying that the Ukraine would soon be able to supply Germany with raw material and later with food. He said, however, that the Independent Socialists would not consider a treaty with Russia as one militating against England or the entente in general. They merely desired the end of the war to come, he declared.

Herr Haase asserted that Mathias Erzberger, the Centrist leader, falsified when he told of a cabinet meeting held Dec. 12 at which Independent Socialist nonmembers of the government who were present agreed with a decision to send a note to the entente urging the necessity for a common fight against bolshevism by Germany and the entente.

Draft German Senate Plan.

The committee on a German constitution of the national assembly agreed today upon the makeup of the national council or senate. It will be composed primarily of one member for each 1,000,000 of population.

Salvationists' 'Doughnut King' Gives Chicago Credit

Thomas H. Howard of London, chief of staff of the Salvation Army, and known as the "doughnut king," arrived in Chicago yesterday to attend a three days' conference. He praised the work of Salvation Army women during the war, declaring that Chicago gave birth to the idea of distributing doughnuts to fighting men and that fearless women carried out the service.

DANIELS VISITS CLEMENCEAU.

PARIS, March 29. — [Havas.] — Premier Clemenceau today received Josephus Daniels, American secretary of the navy, at his office.

SPECIAL FILMS, ONE OF BATTLE SCENES, TO AID VICTORY LOAN

WASHINGTON, D. C., March 29.—Resources of the motion picture industry have been mobilized for the Victory Liberty loan drive, beginning April 21. More than 2,000,000 feet of film will be employed in explaining the necessity for buying bonds—"and more bonds"—now that the war has been won. All of the film has been supplied by producers at the cost of manufacturing, it was said, and will be exhibited by theaters without charge to the government.

Chief among the productions will be a 5,000 foot film, "The Price of Peace," a photographic record of how the country's billions were spent. An animated story of the great war contains battle scenes, many of which heretofore have been under the ban of the censor. Among the incidents are the first American attack on Chateau-Thierry, a German plane being destroyed in the air, a field piece with its crew being wiped out by a shell, and American soldiers keeping watch on the Rhine.

This film was made by army signal corps photographers and will not be shown at theaters, but will be exhibited in public halls, with admission free. One hundred and fifty copies have been made.

Among the actors who have made new films are Douglas Fairbanks and Julian Eltinge.

BOY MURDERER DENIES JEALOUSY WAS HIS MOTIVE

Ann Arbor, Mich., March 29. —[Special.]—Robert Warner, confessed murderer of 19 year old Irma Perkins Casler, never wanted to marry the girl he shot to death Thursday morning, nor did he care whether she married any one else, according to a statement he made today to a reporter.

"It was not jealousy that caused me to kill Irma," said he. "It was a matter of indifference to me whether or not she married any one else. I did not want to marry her and I killed her deliberately, and after I had planned it all out. I realized what it would mean to me, and to my family and had I to do it all over again, I would not hesitate one minue. It was worth the price I will pay."

This is the statement of Warner, who claims to be 19 years of age, but his birth record in Jackson shows that he will be only 17 in April.

Jungo-Slav Relief Worker Says Work Is Maligned

Daniel P. Predovich, member of the national committee of the Jugo-Slav relief committee, who arrived in Chicago yesterday, said that efforts were being made in certain quarters to discredit the relief campaign.

"The radical foreign language newspapers of our races are the worst offenders," he said. "They declare in bold faced manner as well as type that the collections are to be diverted to uses other than for the alleviation of the suffering of Jugo-Slavia. The bolshevists go about poisoning the minds of the credulous against our cause."

Mr. Predovich said that paper clothing is now the only clothing available for most of the people of Jugo-Slavia.

RAINBOW BOYS TURN IN ARMS FOR START HOME

Waiting for Box Cars to Carry Them to Brest as Sailing Point.

BY PARKE BROWN.

[Chicago Tribune Foreign News Service.]

[By Special Cable.]

[Copyright: 1919: By the Tribune Company.]

COBLENZ, March 29.—When the first of the many long lines of American box cars required to move the division from the Rhine to Brest backs in next Wednesday morning the Forty-second will be all ready to hop on board.

Today saw most of the regiments rid of the equipment they had to turn over before they can start on the homeward journey. The artillery had turned in its animals, guns, caissons, wagons, and harness and was back again to the condition in which it was when, like workmen without tools, it came overseas in 1917.

The infantry had delivered up its transport, the engineers their wagons and tools, and machine gun companies and battalions their pet weapons. The "paper work," which is tremendous before an overseas movement, is nearing completion. And surgeons were administering the last shots of antityphoid vaccine.

Reilly on Inspection.

A visit to the One Hundred and Forty-ninth field artillery, Illinois representative in the Rainbow division, caught Col. Henry J. Reilly starting on an inspection from headquarters at Vettelhoven. From battery to batery he went with an increasing feeling of being lost, as he found nothing but kitchens and mess halls to inspect. Not a gun park, not a picket line, not even a blacksmith shop.

In effect the One Hundred and Forty-ninth today is disarmed in a hostile country. Even a large part of the side arms were surrendered, according to orders. If the boches were to start an uprising in that territory the boys would have to resort to clubs and jackknives to suppress it.

But Col. Reilly found one outfit whose inspection was long. This was the now famous regimental band with its French trumpets, hunting horns, and drums. A particularly pleasing feature was the fine appearance of the brilliant red and gold fanions or banners which hung from the trumpets and snapped through the air as they waved with a real French flourish.

Happy Smiles Now.

The men of the regiment are wearing happy smiles.

"It seems too doggone good to be true, that's all," said Kenmore Thorsen of Edgewater and Kenilworth. "Most of us won't believe it until we get on the boat."

But apparently it is true, for "embarkation officers," who usually do work much nearer port than this, are on the job throughout the division and the men are properly grateful to general headquarters for the simplification put into the plans for the homeward movement. When the Rotterdam and Antwerp project failed, it was generally feared the division would be sent into some area temporarily first and wait two or three weeks before proceeding to Brest. But according to the present plans the Rainbow movements will be begun out of here on April 2 and will finish by April 7. The box cars will go directly through to Brest, the trip taking three or possibly four days.

As soon as the Forty-second is out of the way the Thirty-second—the Michigan and Wisconsin division—will follow them in the same way. And then comes a big movement for Illinoisans, for the Thirty-third and Fifth are scheduled to come up and become parts of the army of occupation along the Rhine.

LITTLE GIRL GRAVELY INJURED.

Mary Schwartz, 11 years old, 2237 West North avenue, was probably fatally injured late yesterday when she was knocked down by a North avenue car at Oakley avenue.

Special Easter Offering of White Dress Boots

An unusually pleasing assortment of modish French heeled footwear in white canvas and white buck. The values are from $5 to $8.



FOR THIS COUPON and $2.50

Sample Boot Coupon

You are invited to present this coupon at any time from **March 31 to 6 P. M. on April 11,** and ask to be shown the **special sample lot of White Boots.**

By so doing you are entitled to your choice of any style in the sample lot assortment at a price of $2.50.

These boots are not on sale without the coupon.

All sizes except 7, 7½ and 8.

Cutler Publicity Department.—Per M.

The Explanation

Our publicity department has persuaded us to sanction this offering, by which you can gain so much.

You will need white boots for Easter or for the season it ushers in. We possess, at this opportune time, this sample lot of 1,468 pairs, and we will dispose of every pair for the special coupon and $2.50.

These boots are not on display and cannot be bought except by presentation of the coupon. This remarkable offer will hold good until 6 P. M. on April 11.

We suggest the advantage of an early inspection and trust that we may please you in both style and size.

We have arranged for especially accommodating service during this occasion.

You will find Cutler advertising very much worth your while and the Cutler Oval always associated with most attractive shoes at consistently lower prices. Our advertising department continuously puts before you Cutler "greater advantage," which you cannot fail to appreciate as truest economy.

Write for Our Newest Spring Catalogue, No. 100

The Cutler Shoe Co.

PALMER HOUSE — 123 STATE ST., SOUTH

Chicago's "Greatest-Oldest" Shoe Store

Established 1882

The Cutler Oval—A Symbol of Saving and Satisfaction

O. W. Richardson & Co.

125 South Wabash Avenue

We have purchased the entire sample line of A. L. Randall & Co., manufacturers of fine Fiber and Reed Furniture. These samples were on exhibition in the big Chicago Furniture Exhibition Building.

The samples consist of Chairs, Rockers, Tables, Day Beds and all Reed Table and Floor Lamps. We are selling them at ⅓ less than the prevailing prices. In some instances there is but one of a kind, so come in early and get the best selection.

Manufacturer's Floor Samples



Attractive Chaise Longue, upholstered in a heavy grade of cretonne. Loose cushions, high back and broad, comfortable arms.

$43.00 Ivory finish **30.00** $35.00 Brown finish **23.25**

$30.00 Floor Lamps, all reed. Cretonne lining in shade. This Lamp is an example of many we have to offer **19.75**

Your choice of Table Lamps, 12.95



$43.50 Day Beds in many popular finishes. Loose cushions and two bolster rolls. Good heavy cretonne covers. This one illustrated..... **28.75**

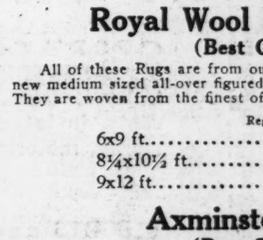
Others from 16.50 to 34.50



$35.00 Rocker or Chair. Loose cushions, soft spring seats, upholstered in good grade cretonne. Ivory finish. Special at..... **23.50**

$15.50 Fern Stands, ivory or brown finish. Galvanized iron self-watering pan for plants. Specially priced at..... **10.00**

Rugs



Our selection of Domestic Rugs comprises the best wearing qualities in the different grades. For whatever amount you wish to invest in a Rug you can secure here better quality for the money, due to the purchasing power of our combined wholesale and retail business.

The following Rugs, which are on special sale, will give you some idea of the values you can find here.

Royal Wool Wilton Rugs
(Best Grade)

All of these Rugs are from our regular display, and consist of new medium sized all-over figured patterns in attractive colorings. They are woven from the finest of all-wool yarns.

	Regular Price	Sale Price
6x9 ft.	52.50	40.50
8¼x10½ ft.	75.00	59.50
9x12 ft.	79.50	65.00

Axminster Rugs
(Best Grade)

A good Axminster Rug will give many years of satisfactory service. In this grade you have an unusually large assortment of colorings in the newest patterns.

	Regular Price	Sale Price
6x9 ft.	35.00	27.50
8¼x10½ ft.	50.00	42.50
9x12 ft.	55.00	45.50

Seamless Wilton Velvet Rugs

These good Rugs are woven from the finest worsted yarns. They are priced far below their actual value because they are made from yarns accumulated by the mills from this year's weaving. Mottled effects. 9x12 ft..... **36.00**

If you live outside of Chicago or suburbs, ask your dealer for Rich-Tex Home Furnishings. If you come to Chicago, ask your dealer for a card of introduction to us.

O. W. Richardson & Co.

Rugs—Furniture—Carpets—Draperies—Linoleums

125 South Wabash Avenue

Just North of Adams Street



Kingston PLAYER PIANO

"The Greatest Value on Earth"

In addition to the great amount of joy and pleasure the Kingston will bring to your home, you also have the satisfaction of knowing that you have the greatest value on earth. You save at least $100, because the Kingston is manufactured in our own factories and sold direct to you. Decide today to liven up your home with a new Kingston. Have you heard "Smiles" and "Mickey"? Come in and play these rolls yourself.

LOWEST POSSIBLE TERMS

Wurlitzer Kingston Style "T"—$495—Kingston De Luxe, $550.

The Rudolph Wurlitzer Company

329-331 So. Wabash Ave.

Just North of Van Buren



Can You Wear Size 16, 36 or 38?

Sample Cape, Suit or Dress—if so, you can be fitted here with manufacturer's original sample models—America's foremost designers of Women's and Misses' garments dispose of their Sample models here—in many instances priced less than wholesale.

GUS FRANK

8th Floor

Columbus Memorial Building

31 N. State St.

...PANY

...200 to 208 N. STATE ST. COR. LAKE ST.

...Delivered.—Double Stamps Tuesday.

...State and Lake Streets

...trains and nearly all surface cars ...rders our specialty.

...DAY BARGAINS

...and reduce the high cost of living

...lbs. with $3.00 ...75c, or ...y order 39c
...ur or 37c
...Early ...can.... 20c
...less $1.00
...less 12½c
...old Label Mo... No. 5 cans. 45c ...5 lbs..... 83c ...d..... 26c ...Catsup, 12½c ...kg. for..... 19c ...s, pkg..... 30c ...can..... 20c ...r..... 79c ...12½c

Butter Fresh churned, Ayrshire Creamery.... 62c; Delicia Nut Butter, lb.. 27½c
Eggs Strictly fresh, in 1 dozen cartons..... 42c; 3 10c bottles Horseradish 23c
Cheese, Full Cream Wisconsin, 35c lb. value; 5 pounds or over, 27½c lb.; any size cut, per lb..... 29c
Best Old English Sharp... 34c; Fancy Swiss Cheese any size cut, per lb..... 40c

...atoes White Wisconsin, bushel, $1.25; peck, ...amooth Lemons, dozen..... 35c 15c

...on All Beverages—
...n Dare, 75c bottles at..... 45c
...n's Pure Apple Cider, quart.... 19c
...beverage, $1.00 bottles spe- 59c

...BROS ...E ST

...EW ...UITS

...nday ...0.00 ...98

...at posi... ...lues ever ...d NEW ..., Poplins, ...and blouse ...n trimmed. ...miss this

...Dolmans ...special ...2.98



KAISER THINKS GERMANY WILL RISE FROM ASHES

In Interview He Justifies Atrocities Committed in Belgium.

(Continued from first page.)

war party in the German empire. He quotes with fiery energy the statement of Lloyd George that Germany was just as much entitled to her large army as England to her strong navy. He says he was surrounded by enemies. He asks what England would have done in Germany's geographical position, with France financing Russia in order that she should build strategic railways to the German frontier.

English Made Bernhardi.

Bernhardi, he declares, was scarcely heard of in Germany before English translations of his works had made him a kind of military Shakespeare. The people of Germany desired peace; the jingoes were a small party among the serious statesmen of the fatherland. There was fear of Russian aggression, but no movement toward a war of defense.

Asked why he did nothing to enter the entente, he replied that he could not trust Russia. The entente seemed to him an organization of tremendous power, aimed directly at the German empire and inspired by fear of German industry and envy of German prosperity.

He was governed in some measure, in this respect, by his feelings toward Edward VII. He says Queen Victoria warned him again and again against the influence of Edward.

Warned Against Edward.

"Don't have anything to do with him," she would say. "He will do you no good intellectually, morally, or socially."

He was antipathetic to Edward VII., and the antipathy overflowed into their political relations. He protests his love of England, and is never tired of talking about his English friends. He said the famous Kruger telegram, which made him so many enemies in England, was sent against his wishes. He says that Prince Hohenlohe insisted on the dispatch of this telegram, telling him the reichstag strongly desired that Germany should express sympathy with the attacked Boers. He is emphatic in his declaration that he did not wish to send that telegram and sent it eventually with deep misgiving and sharp regret.

As to the character of the war, he hotly resents the charge of organized atrocities and steadfastly refuses to believe that any evidence worthy of the name exists for such monstrous wickedness.

Regrets Lusitania "Blunder."

He says of the sinking of the Lusitania that it was a great blunder, and one that he will never cease to regret, but he says England's policy of attempting to starve the women and children of Germany had driven his people out of all patience and quite maddened them against England.

Of the shooting for Miss Cavell, he declares that the order was given by a general who was the worse for drink, and that directly he heard of the execution he sent orders to headquarters that henceforth no woman was to be shot without his own personal sanction. He deplores that execution. He says the German armies fought with incredible courage and absolute devotion to duty, and he flares up and becomes furious with indignation when they are pictured as brutal Huns.

Immovable Regarding Belgium.

The question of Belgium is so clear in his eyes that he cannot understand how honest men can doubt the right of Germany to go through that neutral territory. He says that under Lord Haldane's administration of the British war office he regarded Lord Haldane as England's cleverest spy. Plans were laid, with the consent of King Albert's government, for attacking Germany through Belgium.

The violence of German methods in Belgium he defends on the score that Belgian franctireurs were attempting to unnerve the German armies and break their discipline. He declares that no harm would have befallen a city or a village of Belgium if the Germans had not been subject on all sides to secret attacks of Belgian citizens.

All Blame on Russia.

His full blame for the catastrophe of war is laid on Russia. His attitude toward England is curiously sympathetic. He does not now think, as he was once minded to do, that England's machiavellian statesmen deliberately brought about the war. He now says England was deceived by Russia and that she had nothing to do when the war came but to keep faith with her allies.

As for Germany, he is convinced that she will rise in righteousness and power from the ashes of the inescapable defeats incurred in defending her freedom from a world in arms.

He deplores her entrance into the conflict which sealed Germany's fate, but he is not at all bitterly disposed toward England, although his hatred of British journalists, of whom he says they have deliberately perjured their souls in a most iniquitous determination to blacken the German character at all costs, is strong, vigorous, and unforgiving. No English newspaper is now read by the kaiser. He says he finds their uncritical abuse and libelous vilifications beyond the power of his tolerance.

Russia's Doom God's Act.

Russia's war minister is, for the fallen German emperor, the Judas Iscariot of the world. He has no language too strong for his condemnation of this "dishonest and treacherous" man. The doom which has befallen Russia seems to him like the judgment of God.

He feels that England has never realized the justice of Germany's dread of Russia. England at one time feared Russia, at another time vilified and scorned her, and at another time fell upon her neck and kissed her, but for Germany Russia has always been a world menace, inscrutable and treacherous, a mass of black ignorance, savage ferocity, and almost soulless animalism, which, moving westward, would one day flood the world with revolution and death. Always for Germany Russia has been bolshevist.

Thinks Evil Menaces World.

As to the future of the world, the kaiser entertains the conviction that everything precious in human life is now menaced with destruction by the organized forces of evil. He has found a new peril. Bolshevism for him is only a criminal alias for Freemasonry. He is convinced that atheistical and socialistic Freemasonry as it exists on the continent is a power comparable in its organization and its international ramifications with the Latin church.

He sees in the destruction of German unity and German discipline not so much the physical victory of the entente as the spiritual victory of this atheistical secret society.

He reads a number of books on the subject and his eloquence about Freemasonry is as earnest and didactic as in former days was his denunciation of the yellow peril, socialism, and Slavism.

Driving Toward Abyss.

He sees in front of humanity a fearful abyss of agony and ruin toward which the hidden hand of Freemasonry is fast driving the unconscious masses of the world. He says that two great powers still stand in the midst of the world ruin, the church of Rome and the Free Masons.

"The Church of Rome at least stands for law and order," he says, "but as for me, I am true to the church of my forefathers and the Bible is all I need for my guidance. My grandmother, Queen Victoria, used to say, too: 'In the Bible you will find all that is necessary. Do not seek elsewhere.'"

He is convinced that atheism has fastened political tentacles round the body of civilization and is preparing to destroy its existence. Freemasonry for him is Satanism. This anxiety which chiefly concerns Germany is the first and principal preoccupation of the fallen emperor. He prays daily, almost hourly, that his people may be saved from the fate of Russia.

Wonders What Folks Think.

Second to this prepossession is his eagerness to know what educated people in England think about him and say about him at their dinner tables. He likes to talk to his host about practices in England they both know and people there who were once their friends.

He never dreams that the happiness of the past can be restored. Everything is fallen; everything lies broken at his feet. He has failed, and his doom is lifelong. When he is in these moods he speaks with freedom and compassion of his past.

"I have made mistakes," he will say. "I see now where I might have done better. But consider my difficulties! I came to the throne too young. I really succeeded my grandfather. The hundred days of my father's reign do not count. I succeeded my grandfather, and I found myself surrounded by his statesmen. They were all old men. They regarded me as a boy. They treated me with the amused tolerance which old men in those days employed toward their youngers. It was really insufferable.

Was Eager for Power.

"I determined to assert my power; I determined to be the leader of young Germany, the true king of a great people destined to be a mighty nation and the strong rock of law, order, and culture in the center of Europe.

"The opposition I encountered made me headstrong. I can see now how bad it was for me. I became impatient, intemperate, but, in spite of my faults, I did help Germany to grow to great power and I kept the peace for many years; and if Russia had not betrayed the world there would be peace now. I have made mistakes, but no man is more innocent of this war than I."

There is a strong loyalist party in Germany, and the former kaiser is interested in its progress. He maintains certain relations with it and is in frequent communication with his brother, Prince Henry of Prussia, who supplies him with all new German literature of any significance.

Looks for Peace Now.

But I think that no hope exists in his heart of a return to his throne and that he is quite impersonally interested in the future destiny of his country. He and the former empress would like to buy a place in Guelderland and there end the evening of their days in peace and seclusion. The ex-emperor is conscious that he has failed to save his country and that his reign has culminated in a disaster.

The end of that reign, as one feels it here in this Dutch village, is certainly tragic enough. The once puissant and medieval emperor, who made himself the mouthpiece of God and whose sword would flash from its sheath on occasion, sits on one side of a hearth in Holland, talking of Freemasons and shaking his head over the world's lapse into atheism. On the other side of the hearth sits the former empress, whose one task is to comfort and sustain her fallen lord.

Must Live Outlaw's Life.

These two human beings, paying the penalty of failure, discuss the world across their fireside and are more remote from the great world than the village policeman lounging in front of the castle gate. They are prisoners and the jailer who turned the key on their liberty is the world they discuss in their prison cell. Whatever the ex-kaiser may think will be history's verdict on his part in the war, no one knows better than he that for the rest of his human existence he must live the threatened life of an outlaw.

Suffering and sorrow have brought the ex-emperor and ex-empress into an intimacy which before the war was perhaps impossible. They are now seldom apart. The ex-empress is not more anxious and devoted in her ministrations to the emperor than he is anxious and devoted in nursing her through her frequent and often very painful heart attacks.

Is a Home Man Now.

They have become thoroughly bourgeois in their affection, sharing the same room, sitting by day at the same fireside, and manifesting toward each other all those little gestures and phrases of endearment which we associate with middle class domestic happiness. The ex-empress on one side of the hearth will sit with a piece of needlework in her hands, while the ex-emperor on the other side, reads aloud to her from a book which has reached him either from Germony or England. Perhaps I may be allowed to say he is now reading my book, "The Vindication of Great Britain," in which I have traced back to its source the stream of causes which ended in the Niagara of war.

Great Lakes Shippers Ask Return of Railroad Allies

Milwaukee, Wis., March 29.—[Special.]—The great lakes shippers' conference today decided to appeal to the government to revoke the order of a few years ago by which the railroads were forced to divorce their lake steamship lines.

Shippers from all along the lake region are members of a permanent new organization to fight for better lake shipping conditions.

Among Chicagoans here for the conference were Howard Lipsey, E. D. McDonough, J. C. Jefferey, James Prindiville, and J. B. Brown.

BABY DIES OF BURNS.

Arthur Boyack, an infant, 3222 North Lawndale avenue, died at his home late yesterday from burns caused March 26 while he was playing with matches in the kitchen of his home.

"CHEERFUL CREDIT"

Wheeler's
135 So. State St.
4th Floor over Peacocks

Select your Spring Clothes here, *now*
through "*Cheerful Credit*" and arrange to pay a little every pay day. Ours is a simple plan—entirely void of red tape and embarrassment.

Come here tomorrow just to see how easily you can use *our special charge account plan.*

Buy Now—Get Full Season's Wear
All Alterations Free
Purchases Delivered on 1st Payment



Spring Styles for Women
Fine quality, well tailored suits, dresses, capes, dolmans, millinery, furs and blouses. All the newest spring creations to choose from.
Prices for Dresses and Capes, *$14.75 to $75.00*
Prices for Suits and Dolmans, *$25.00 to $95.00*

Smart Clothes for Men
Very newest light weight spring suits and nobby light weight top coats. A large assortment of patterns and fabrics. Buy now and secure full season's wear.
Prices Range from $25.00 to $65.00



Open Tuesday, Thursday and Saturday Evenings Until 9 o'Clock

It's Easy to Pay the Wheeler Way

Leschin's Spring Ensemble

Is now complete, revealing fashion's last word in

Easter Suits, Hats, Gowns, Wraps *and* Apparel Accessories

TAILORED SUITS, distinguished by rare beauty of modeling, and precision of workmanship rivaling the costliest custom tailoring.

TAILORED STREET DRESSES, exclusive models featuring the smart silhouettes, developed in the newest spring time materials.

WRAPS and DOLMANS. The exquisite feather trimmed satin wrap illustrated is typical of the rare beauty of our spring exhibit.

SPORT COATS and SWEATERS, featuring knitted, fabric and leather coats, in latest fashions for riding, motoring and sports.

SPORTS and PASTIME SUITS, designed in accord with the demands of outing wear, yet in perfect harmony with fashion's dictates.



MILLINERY—The fashions of the hour, comprising interpretations of French motifs, and original models by our own designers.

FORMAL GOWNS of sumptuous elegance, revealing rare artistry in color harmonies, in designing, and in decorative treatment.

OUTING DRESSES—A collection that emphasizes the great popularity of LESCHIN modes and values in apparel for all occasions.

OUTING SKIRTS, for all sports occasions, are shown in complete assortments of spring fabrics, in popular modes and colors.

SUMMER FURS are again in vogue and our spring exhibit offers the accepted modes and unusual values in large and small pieces.

BLOUSES and CAMISOLES, of Spring's daintiest materials and colorings, their beauty accentuated by trimmings of lace and embroidery.

NECKWEAR and GILETS—pronounced individuality in designs, and lovely colorings, enhance the popularity of these smart accessories.

Ladies, you are cordially invited to attend our Easter Opening and view an Exhibit of fashions dominant in originality and variety.

LESCHIN Inc.
318-320 So. Michigan Avenue

LESCHIN service is of the highest character, recognizing the customer's interest before all else, and working always to give satisfaction.

OG

Fashionable Footwear for Springtime



O-G Beaded Oxfords
OF BLACK DULL KID, BRONZE KID, BLACK SATIN, GRAY BUCKSKIN—all with smart steel beads. Sizes are somewhat incomplete—they deserve early attention at— $8.00



O-G Spring Colonials
SHOWN IN BLACK CALF—with turned soles and slim French heels. BUCKLES are extra—to be had from $2.50 up—COLONIALS— $9.50



O-G Spring Oxfords
BLACK SUEDE or BROWN SUEDE or BLACK SATIN or BROWN SATIN. They have all the graceful, distinctive O-G lines. See them while they are featured at— $9.00

All charge purchases made during the remainder of March placed on April account, payable in May.

Mail Orders Given Prompt and Careful Attention

O'CONNOR & GOLDBERG
205 SOUTH STATE ST. NEAR ADAMS



A Breakfast Suggestion

Fried Sausage With Gravy. Lay slices of Jones Dairy Farm Sausage meat on a very hot iron frying pan, and turn them as soon as they are well browned. As soon as the second side is browned they should be set into a hot oven to finish cooking.

Remove from the pan the instant they are done, and keep hot while making gravy. Add dry flour to the fat in the pan and let it brown as much as you dare to—then brown it a little more.

Remove from the fire while adding boiling water (one-half pint for each tablespoon of flour); stir till it is smooth and all the glaze in the bottom of the pan is dissolved, then return to the fire to boil for two minutes.

A Luncheon Dainty

Pork Loaf. 2 lbs. Jones Dairy Farm Sausage, 1 lb. steak chopped, 4 slices bread (soaked in milk), ½ onion (chopped), 2 eggs, salt, pepper and mace, grated rind lemon, 1 tablespoon lemon juice. Mix ingredients thoroughly. Grease a pan with butter or lard, place loaf in it, dust over with bread crumbs and bake in medium oven. Baste with melted lard several times. When done, serve hot.

For the Home Dinner

Scalloped Sausage and Cabbage. 1½ cups cold fried Jones Dairy Farm Sausage, shredded, 1½ cups cooked chopped cabbage, 1½ cups white sauce, well seasoned. Arrange in layers in a baking dish. Cover with buttered crumbs; heat in oven until sausage bubbles through the crumbs.

JONES DAIRY FARM SAUSAGE

Made in both meat and link styles and serves as the basis for a number of easily prepared and appetizing dishes.

It contains no cereal or preservative—just choice young pork, delicately spiced, made after the same old-time farm recipe we have been following for over thirty years. Only enough is made at a time to fill each day's shipments, bringing it to your table in perfect condition.

If your dealer can't supply you, write to us at the farm and we will tell you of one who will.

The Jones Dairy Farm Products—Sausage, Hams, Bacon and Lard—come in net weight packages of perfect freshness and purity.

Jones Dairy Farm, Fort Atkinson, Wis.

PETROGRAD SAFE, BUT DOG "VEAL" IS A DELICACY

Thug Terror Replaced by Want and Lack of Nourishment.

BY FRAZIER HUNT.

[Chicago Tribune Foreign News Service.]

[By Special Cable.]

[Copyright: 1919: By the Tribune Company.]

FIFTH ARTICLE.

PETROGRAD, via Paris, March 29.—It is after midnight as I am writing. I have just come from wandering alone up and down the silent streets of Petrograd. I would say they are as safe as the streets in any American city. Robbers, looters, and street thieves are shot here now, and while the revolutionary terror and the overshadowing force of the Red army still lives, life is absolutely safe.

After dark only few pedestrians meet you. They hurry by, with their hands buried deep in their overcoat pockets. Rare, indeed, are the sounds of motor horns, for all automobiles are requisitioned by the government, and only officials ride about. The street cars run from 7 o'clock in the morning until 7 at night. Not more than a third of the windows in the great apartment houses—all Petrograd lives in flats—are lit, for only some 900,000 of the 2,000,000 of population remain here. Dim and far separated, the street lights cast an uncertain blue glow over the frozen streets, on which great piles of snow border the walks. The color of mystery and silence reminds one of Paris in the days of the Hun air raids.

Picture in Daylight.

In the daytime crowded cars clank by. The street crowds slip and slide over the frozen walks and at every street corner there stands the picturesque horse sleds, the drivers wearing the same regulation fur cap, blue coats of the old days. Their horses look as if they had received no feed since the czar's time. Practically all shops are closed, the windows are boarded up, and those which are open only sell luxuries—bric-à-brac, pictures, leather goods, and flowers. Everything which came under the general heading of necessity was long ago requisitioned by the government and today is sold only through the municipal stores on orders given by the committee on poverty that is formed in each great apartment house.

Today if a Petrograd matron wishes to buy, say, a pair of rubbers she must go to her own house committee on poverty, elected by all the working people who live in that particular house—everybody works in Petrograd these days—and prove she really needs a pair of rubbers. If she convinces them she takes the order to the government store. If she is lucky she can buy rubbers for a fair price. Certain things, like shoes, are allotted each house according to the number of people and are drawn by lottery.

Conserves Its Possessions.

"First we recognized that we would have to live within our own borders and make such things as we had last as long as possible," an official said. "We had to conserve everything the country possessed. The second reason was that there was a terrible amount of speculation. We requisitioned supplies in order to break this up. We bought goods requisitioned at a fair price. We sell them at a fair price. If we hadn't done this storekeepers would have hidden goods or sold them at a speculative price. It would have been so high that only the rich could have bought."

But speculations are still rife here. It is a common saying that half the people live from selling "speculated" goods to the other half. Trade in foodstuffs goes on in a thousand underground ways. The reason is that the government rations kept to feed the soldiers of the red army and the railroad workers—these railroad people won their pound and a half of bread daily by threatening a strike—are more than sufficient to live on.

In Petrograd there are three active categories for drawing food. The first numbers 700,000 and draws half a pound of black bread daily. This month it has been allotted certain extras—one pound of sugar, a half pound of fat, one pound of fish, one pound of herrings, and two pounds of salt. These 700,000 are all working people, who are employed at hard work, and all children. A woman with three children doing her own housework is included, also nursing mothers.

Rations Are Diminished.

The second category, numbering 200,000, includes all working people, such as clerks, teachers, and office employés, who do not labor physically. This class draws a quarter of a pound of bread daily and certain extras.

The third category is composed of unproductive members of the community who do not work, but live on money. Its membership numbers 24,000. This class draws one-eighth of a pound of bread.

All children are included in the first category and get a good meal every noon free at their schools. In this connection it should be mentioned that the soviets are doing everything possible for the children. They furnish them free books and free lunches, and are making every effort to have the state care for them properly.

Altogether there are sixty-five large and 150 small dining rooms that feed approximately a half million people daily. The largest of these halls feed 70,000 daily and people have the choice of either eating meals there or taking them away and eating them at home. Besides the halls for unclassified people there are a number especially for children. I visited one of these yesterday in the former palace of the Duchess Olga. Dinner here was 20 cents and hundreds came with buckets and plates to take their children's food home. The meals were very poor, but the managers are trying desperately to make the small amount of food go as far as possible.

But even with rations and municipal dining rooms the people are hungry. It is this that has led to the wild speculation in food that the government has been unable to combat. For instance, here is a family in the second category, drawing a quarter of a pound of bread daily for each person. They may get poor lunches at the municipal dining rooms, but they simply must buy food outside.

Prices for Food.

For this contraband today's prices were approximately: Black flour, $2 a pound; sugar, $10; horse meat, $2.20; veal, $3.90; veal, with dog's tail still showing, $2; potatoes, 70 cents a pound.

Peasants who bring this contraband food in from their hidden stores in the country, grow rich overnight. Thousands are busy peddling underground stores and making enormous profits. Ordinarily much of all this is prohibited, but at all times when the government food supply is exceptionally low they permit what they call here "free trade" for a week or two, and then the things that have been sold surreptitiously are placed in the open market.

Now and again the red army group sweeps down on the markets and requisitions the visible supply of food at a low price. Next day the poor citizen pays even more for his scanty provisions.

[The next of Mr. Hunt's articles will appear tomorrow.]

Russian Official Admits Bolsheviki Face Failure

STOCKHOLM, March 29.—A frank avowal that the position of the bolshevik government had become absolutely intolerable was made at the recent international bolshevik conference by M. Lunacharsky, minister of education in the soviet government, according to a Petrograd dispatch. The minister is said to have confessed that the "Socialist conscience of the very circles on which bolshevism is based is shaken at present."

Lunacharsky also admitted that the worst enemy of bolshevism was the allied economic blockade, and he even went so far as to predict the end of the bolshevik régime if the blockade continued. He said that owing to physical privations from lack of bread, fuel, and raw materials it was natural that wrath should be provoked against the government and that it should also be accused of inefficiency.

Allies Still in Danger.

PARIS, March 29.—[By the Associated Press.]—The situation for the allies at Odessa is still critical, according to the last advices. The Russian soviet communique of March 25 declared that the vanguards of the bolshevik forces were close upon the suburbs of the city.

Cannon Busy in Far North.

ARCHANGEL, March 28.—[Delayed.]—[By the Associated Press.]—Allied artillery was active today in the vicinity of the village of Bolshoia Ozera, but the cloudy weather hindered the work of the aviators who were observing the effects of the cannonade.

A small infantry attack was made on the allied positions on the Vega front on Wednesday. In spite of a bombardment which preceded the attack, the bolsheviki were repulsed and lost heavily. The allies suffered only two casualties.

Lettish Troops Victors.

LIBAU, March 29.—After a violent battle along the Mitau-Tukkum railway, Lettish forces have defeated the bolsheviki and occupied the towns of Kammern and Kalnzem. Kalnzem is about twenty miles southwest of Riga.

JAPS WITHDRAW TROOPS

Washington, D. C., March 29.—[Special.]—Japan has withdrawn all except 26,000 troops from Siberia, according to a statement made by Viscount Uchida, minister of foreign affairs, given in the Japanese parliament in answer to an interpellation on Siberian intervention, says a cable dispatch received from Tokio today.

It is the policy of the Japanese government, the minister declared, to remain aloof from the internal politics of Siberia; but in case of local tranquillity being disturbed by bolshevist uprisings, the troops might be called upon to cope with the danger.

Foreign Minister Uchida stated that the Japanese troops would be withdrawn entirely from Siberia when the establishment of peace makes their stay unnecessary.

"LEAGUE OR RED CHAOS; SENATE MUST CHOOSE"

New York, March 29.—Asserting that "the black clouds of bolshevism are hovering over Italy, France, and England," Hamilton Holt, editor of the Independent, who returned recently from the peace conference at Paris, declared in an address here today that the alternative to bolshevism was creation of a league of nations.

Speaking before the League for Political Education, Mr. Holt said:

"The night before I sailed an eminent Frenchman of whom you have all heard said to me that if our senate did not ratify this treaty there would be revolt in Europe that would be akin to a volcanic eruption."

Arrest 2,000 Agitators in Barcelona, Spain

Washington, D. C., March 29.—Approximately 2,000 agitiators at Barcelona, Spain, have been arrested, according to a Madrid cablegram today to the state department.

Pershing Calls for Books for His Men Overseas

Washington, D. C., March 29.—Gen. Pershing has cabled a call for more reading matter for the soldiers overseas. He says it is needed now more than ever. Transmitting the call today to its divisions and chapters, the American Red Cross called attention to the fact that a 1 cent stamp pasted upon the cover still will take a magazine to a member of the expeditionary force, although some publishers recently have dropped the notice to that effect carried by most periodicals in the upper right hand corner of their first pages.

Allenby Tells Egyptians He'll Drop Gentle Tactics

CAIRO, Egypt, Friday, March 28.—Gen. E. H. Allenby, the new commander in chief in Egypt, told a gathering of Egyptian notables today that he would be forced to employ active repression to restore order in Egypt. He said that it had been found impossible to restore order by defensive measures.

STARCK

SAMPLE, SLIGHTLY USED AND REBUILT

Upright, Grand and Player Pianos

Great Reductions

THIS is your extraordinary opportunity to secure a beautiful **Upright Piano, Player-Piano or Grand Piano** at amazingly low cost. But more—you can secure a beautiful instrument on very easy terms to suit your convenience—**as low as $5 per month on used Upright Pianos.**



Louis XIV. Starck Grand Piano

The Starck Piano is used exclusively and indorsed by the Chicago Conservatory.

Used Grand Pianos, $300, $350, $395 up

Very easy payments.

Used Player-Pianos $195, $275 and Up

Terms $8 Per Month

Take advantage of our liberal 30-day free trial offer—our confidence in these splendid instruments makes it possible for you to buy on this plan from us.

30 DAYS' FREE TRIAL

Any Upright Piano, Grand Piano or Player-Piano will be sent to your home for 30 days' trial and test, provided you are not completely satisfied at the time you purchase that you will be permanently pleased. What you have paid will be applied on any other instrument or your money refunded at the end of the trial period if you are not absolutely pleased.

Bargains in Used **Pianos and Players**

Some of these instruments have been used so little they can hardly be told from new, some with slightly marred cases, others merely shopworn. Among the well known makes are:

Kimball	$ 95
Chickering	140
Kenmore	195
Schubert	190
Putnam	65
Pianola-Piano	295
Player-Piano	195

Terms $3 per month. On Used Pianos.

New Starck Upright Pianos, $400 to $850. New Starck Player-Pianos, $850 to $1,200

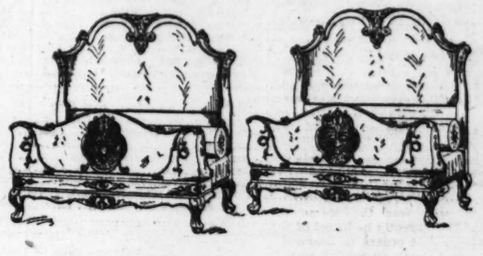
Out of Town Customers *We ship any Piano or Player-Piano anywhere in the United States on 30 days' free trial.*

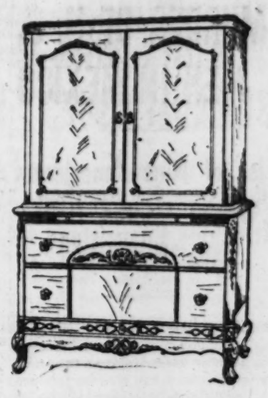
P. A. Starck Piano Co.

Manufacturers Starck Upright, Grand & Player-Pianos

210-212 S. Wabash Ave. (Near Adams) Chicago

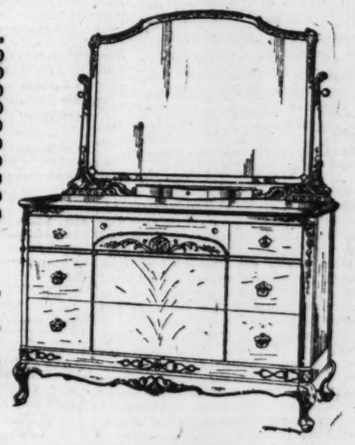
Scholle's Good Furniture



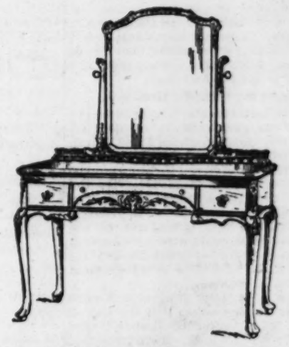


Georgian Mahogany Bedroom Suite

	Special Price
Twin Beds, each	$190.00
Full Size Bed	200.00
Dresser, 54 inch	260.00
Chifforobe	230.00
Dressing Table	170.00
Writing Table	110.00
Stand	40.00
Chair	23.00
Rocker	24.00
Bench	21.00



IN THESE illustrations you have a fine example of Georgian furniture, faithful in type and superb in construction and finish.



We feel that the care we give to detail is one of the reasons for our success. When we reproduce a piece of furniture of one of the Periods, we are never satisfied if it only suggests the Period; it must be faithful to that Period in detail as well as in general effect.

And so we feel about our service to our customers. We are here to help you get the furniture you want, not just to sell you something that is **nearly** what you want; it must do more than suggest the thing you want—it must **be the thing you want** in every particular.

It is the satisfaction of our customers that has made our success rather than their money. The money we receive makes it possible to carry the goods and to give the service that means your satisfaction.

Rugs

Our policy on furniture applies equally in our rug department. We carry a large and well assorted stock of all kinds of good rugs and we guarantee you satisfaction with a Scholle guarantee.

Here are a few specials in furniture for this week

	Regular Price	Special Price
Solid Mahogany Adam Easy Chair in denim	$ 70.00	$ 35.00
Chinese Lacquered Console Mirror	55.00	32.00
Hepplewhite Mahogany Love Seat in silesia	64.00	49.00
Mahogany Chair with Tapestry slip seat	18.00	10.00
Louis XV. Mahogany Sofa End Table	20.00	12.50
Renaissance Walnut Sofa Table	65.00	43.00
Hepplewhite Mahogany Ladies' Chair in striped velour	50.00	29.00
Louis XV. Mahogany Living Room Table	55.00	33.00
Louis XIV. Walnut Arm Chair	27.00	14.00
Hepplewhite Mahogany Arm Chair	34.00	24.00
Polychrome Reading Lamp with Adjustable Silk Shade	67.00	50.00
Adam Mahogany Arm Chair in denim	90.00	45.00
High Back Mahogany Queen Anne Arm Chair in poplin	127.00	87.00
Solid Walnut Queen Anne Sofa Table with Cane Shelf	72.00	58.00
Solid Walnut and Cane Arm Chair	31.00	19.00
Antique Italian Polychrome Torchieres, the pair	282.00	190.00
Louis XV. High Back Mahogany and Cane Hall Chair with Lambrequin back in silesia	66.00	49.00
Walnut Console Cabinet with marble top	250.00	185.00
Queen Anne Mahogany Wing Chair in poplin	140.00	90.00
Hepplewhite Walnut and Cane Bedroom Suite with ebony lines; twin beds, dresser, vanity case, chifforobe, stand, chair, rocker and bench, 9 pieces	1272.00	825.00
Caenstone Enameled Single Bed, Dresser and Rocker, 3 pieces	234.00	125.00
Ivory Enameled Dresser	84.00	59.00
Louis XVI. Ivory Enameled Bedroom Suite; Twin Beds, Dresser, Chifforobe and Rocker, 5 pieces	574.00	350.00
Louis XVI. Walnut Chifforobe	$104.00	$ 65.00
Ivory Enameled Louis XVI. Bedroom Suite; Twin Beds, Dresser, Chifforobe, Dressing Table, Stand, Writing Table, Toilet Glass, Rocker and Bench, 10 pieces	582.00	475.00
Louis XIV. Walnut Dressing Table	108.00	68.00
Bench to match	27.00	18.00
Mahogany Queen Anne Dresser	55.00	39.00
Full Size Bed to match	40.00	35.00
Chest of Drawers to match	38.00	30.00
Pair of Walnut Spindle Beds, the pair	106.00	80.00
Hepplewhite Mahogany Sideboard	143.00	98.00
Louis XIV. Dining Room Suite in Solid Walnut or Solid Mahogany, oblong Round End Table with carved edge, 8 foot extension with aprons on two leaves, 5 chairs and 1 armchair, upholstered back and seat in tapestry, 7 pieces	275.00	188.00
Hepplewhite Mahogany Dining Room Suite; 54 inch Round Table, Sideboard, Cabinet, Serving Console, 5 chairs and 1 armchair in silesia, 10 pieces	824.00	585.00
Chippendale Wood Door China Cabinet in walnut	95.00	53.00
Chromewald Walnut Sideboard	126.50	87.00
Cabinet to match	97.00	47.00
Queen Anne Mahogany Serving Table	56.00	31.00
Chippendale Mahogany China Cabinet	95.00	49.00
Queen Anne Mahogany Serving Table	42.00	28.00
Marble Base Floor Lamp with black velvet shaft and silk shade, complete	110.00	55.00
Chippendale Mahogany Cylinder Dropleaf Table	49.00	32.00
Louis XVI. Mahogany Writing Table	75.00	40.00
Decorated Table Lamp with Silk Shade, complete	108.00	56.00
Queen Anne Walnut Writing Table	70.00	38.00

Scholle Furniture Company

121 South Wabash Avenue

Between Monroe and Adams

30% OFF LIST PRICE



Owing to the Tremendous Response We Will Continue Our Fourth Annual Advance

Auto Tire & Accessory Sale

DIAMOND AUTO TIRES and Standard makes of Auto accessories.

These tires are made and guaranteed by the B. F. Goodrich Co. for 3,500 miles. They're firsts and are offered at 30% below the list prices, including a 5% war tax saving.

Size	List Price	Our Price	Size	List Price	Our Price
30x3	$16.30	$12.24	32x4	$33.20	$24.89
30x3½	21.10	15.84	33x4	34.60	25.97
32x3½	24.55	18.41	34x4	35.40	26.55
31x4	32.40	24.30	35x4½	49.90	37.44

30% Off Hub Guaranteed Red and Gray Inner Tubes

$.0 Pyrene now $7.95



Liquid Pyrene, brass, complete, with bracket; regularly $10; special, **$7.95.**

Barrett Auto Jack will lift any car up to 3,500 lbs. Reg. $5 up, $3.59.



Wire wheel brushes, special, **49c.**
Cotton waste, 1 lb. package, regularly 35c; special, **23c.**
Mat's body polish, quart can, **98c**; ½ gallon can, **$1.50**; gallon can, **$2.80.** Sprayer free.
Liquid radiator cement, pint can, **$1.50**; ½ pint can, **75c.**
Boyce motor meters, $5.00 list; special at **$3.98.**
Inland running board pumps, regularly $7.50; special, **$5.45.**
Valve spring remover, regularly 75c; special, **48c.**
Cup grease, 1 lb. can, 25c; 3 lb. can, 58c; 5 lb. can, 85c.
Khaki coverall suits, regularly $5.00; special, **$3.48.**
600 transmission oil, 1 gallon can, special, **79c.**
Combination grease and oil guns, regularly $1.00; special, **85c.**
Tire covers for demountable rims, 32x3½ to 34x4; regular, $2.50; special, **$1.79.**
Schraeder tire gauges, regularly $1.50; special, **89c.**
Two cylinder auto foot pump, regularly $2.00; special, **$1.19.**
Chamoline, for cleaning and polishing body of cars, special, **23c.**



Veedol Oil, light, medium and heavy; 5 gallon cans; reg. $5.50; special, **$4.39.**

Battery hydrometers, for testing battery solution; regularly $1.00; special at 44c.

Auto dimming lenses, all sizes and standard makes, values to $3.50; special, $1.95.

Garage lamps, 10 feet of cord, frost bulb; regularly $2.50 values; special, $1.59.

Rear view mirrors, special at **$1.65.**

Mail orders filled.

FORD ACCESSORIES

Special Saving on Ford Accessories



Champion X spark plugs for Ford cars, 4 to a customer, special, 43c.
Motor meter for Ford cars, complete with hub cap, regularly $2.75; special, **$1.98.**
Ford fan belts, 1916 to 1919, special, **22c.**
Combination electric tail lamp complete with lamp switch and wiring, special, **$1.68.**
Stewart speedometers, complete with cowl board, regularly $15.00; special, **$9.98.**
Windshield squeegee, regularly $1; special, **69c.**
Disturber hand horn, regularly $3.00; special, **$1.98.**
Special hook-on boots, studded, 3½ inch, special, **59c.**
Reliners, 30 x 3 and 30 x 3½, regular $2.50 value, special, **$1.85.**
Inner shoes, 3 and 3½ inch, special, **23c.**
Tool boxes, 22x9x7, regular $2.50, special, **$1.19.**
Primary manifold for Ford, special, **48c.**
Transmission brake lining for Ford cars, set, **69c.**
Marvel Junior vulcanizer, complete, special, **87c.**
Ford bumpers, round bar, black, special, **$2.98.**
Johnson tire tool, regularly $1.00, special, **59c.**
Perry auto lock for Ford cars, regularly $6.00, special, **$3.98.**
Sponges, special sale, **35c.**
No. 36 Simplex auto jacks, regularly $2.50, special, **$1.98.**
"S" wrenches, set of 5, regularly $1.00; special, **58c.**
Drop forged steel pliers, special, **12c**
Ford headlight dimmers, special, pair, **45c.**
Cementless red patches, box of 10, special, **22c.**
Motor mica tire talc, special, **12c.**
Demountable wheels, set of four wheels and one extra rim, natural finish; regularly $30.00 list; special, **$16.98.**

Michelin Combination Mastic Cement, regularly 75c; special, **43c.**
Combination Tire Dolr and Cement, regularly $1.00; special, **39c.**
Back Rest, tapered cushions, regularly $2.50; special, **$1.79.**

Cocoa Running Board Mats or Moulded Rubber Mats, regularly $1; special, **69c.**
Leather Covered Chains and Locks, 42 inch, regularly $1.50; special, **$1.15.**

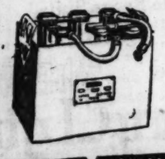
Robe Rail, black and nickel, regularly $1.00; special, **59c.**

A. C. Titan spark plugs, factory equipment on all standard makes of cars; regular $1; special, **62c.**

Channel bar auto bumpers, 2 inch black; regular $5.00; special **$3.85.**
Blue and Red Books, auto guides, 1916 to 1918, special at **$1.39.**
Cascade auto soap, 5 lb. cans; regularly $1.25; special, **96c.**

$10.00 Allowance on your Old Battery

Bring in your old battery, we will make you an allowance of $10.00 for your old one on a new, well known standard make.



(Fifth Floor) THE HUB *(Fifth Floor)*

Henry C. Lytton & Sons

State and Jackson—on the N. E. Corner

Mail Orders Filled *Mail Orders Filled*

CONGRESS TO END MURDER OF U. S. MEN IN MEXICO

List of Nine Americans Whose Deaths Have Gone Unpunished.

BY ARTHUR SEARS HENNING.

Washington, D. C., March 29.—[Special.]—With border raids and the murder of Americans again on the increase, the administration policy of dealing with Mexico and particularly the failure of the administration to enforce protection for Americans in Mexico are destined to receive extensive consideration by congress at the forthcoming extraordinary session.

American business men are now being given passports by the state department to go to such parts of Mexico as are deemed pacified and safe.

Villa Still at Large.

They do not include Chihuahua, where Villa is still at large perpetrating outrages upon Americans; Sonora, where the Yaqui Indians are a constant danger; the Tampico oil fields, where Gen. Palaes defies the authority of Carranza; the Zapata stronghold south of Mexico City; Caxaca, and parts of several other states which Carranza has failed to pacify.

Not without interest is the disclosure that the state department has been impelled to lift the restrictions on the return of American business men to Mexico, partly because it was found that European commercial agents were arriving in Mexico in considerable numbers and beginning to capture business that formerly belonged to Americans. British, French, and other European merchants found Mexico safe and are going about their business unmolested. Far less safe is Mexico for an American.

Enjoying Friendly Relations.

In the last seventeen months in the Vera Cruz and Tampico oil districts nine Americans have been killed, eleven wounded, and property valued at more than $170,000 stolen. In the Tampico oil fields between Aug. 15, 1917, and Feb. 5, 1919, there were 114 raids upon oil properties, some of them attended by bloodshed and twenty-one of the outrages were committed by Carranza troops executing "requisitions" for supplies for which no reimbursement was offered or made.

While all these robberies and murders were being committed the United States was "enjoying friendly relations" with Carranza, whom President Wilson addressed on July 20, 1917, as "great and good friend."

MEXICAN OUTRAGES TO DRAW U. S. FIRE

WASHINGTON, D. C., March 29.—[Special.]—Below is a list of authenticated outrages committed against Americans and American property in Mexico while the United States, according to the administration, has been "enjoying friendly relations" with Carranza. These events have been suppressed by the administration, but are now to receive the attention of the next congress. The list comprises only the more serious outrages:

Date. 1917:	Property involved.	Character of outrage.	Money value.
Aug. 15	East Coast Oil company	Robbery; threats of death	$ 994
Sept. 29	Aguila company	Robbery and shooting	23,406
Nov. 24	Mexican Gulf Oil company	Robbery and shooting	1,402
Dec. 27	Aguila company	Robbery and shooting	40,710
1918:			
Jan. 23	East Coast Oil company	Threats and assault; one American wounded	.....
Feb. 6	Aguila company	Robbery	3,700
Feb. 15	Freeport and Mexican corporation	Robbery; American held for ransom, released	.....
Feb. 21	Texas company	Robbery; American killed	7,000
Feb. 23	Texas company	Robbery	1,250
Feb. 22	Huasteca Petroleum Co.	Raid by government troops	5,000
May 7	Aguila company	Robbery	1,700
May 16	Cortez Oil corporation	Robbery	2,007
May 25	Aguila company	Robbery—money, provisions, etc.	959
May 28	Aguila company	Robbery—money, etc.	3,948
April 18	Texas company	Robbery	1,500
May 6	Mexican Gulf Oil company	Assault, American wounded	.....
May 12	La Corona company	Robbery—money, 26 mules, 2 horses, 10 cars, chickens, medicines, food supplies; cut telephone lines and held employés as prisoners in camp	35,000
May 16	La Corona company	Robbery	10,574
May 16	Texas company	Robbery	5,000
June 5	Transcontinental de Petroleo S. A.	Robbery	3,000
June 8	La Corona company	Robbery	1,500
June 9	Aguila company	Robbery	967
June 28	Aguila company	Murderous assault; two Americans wounded	.....
June 29	Mexican Gulf Oil company	Murder and robbery; four Americans killed	.....
July 24	Cortez Oil company	Murder and assault; one American killed, one wounded	.....
July 31	Texas company	Murder and robbery; one American killed	.....
Aug. 2	Mexican Gulf Oil company	Launch fired and robbed	3,220
Aug. 21	Aguila company	Robbery—corn valued at	5,000
Nov. 6	Huasteca Petroleum Co.	Robbery	1,000
Dec.	Compania Transcontinental de Petroleo	Robbery	5,275
1919: Jan. 21	Compania Transcontinental de Petroleo	Robbery and assault; one American wounded	5,000
Feb. 5	Texas company	Robbery	4,000

COL. SANBORN'S GALLANTRY TOLD OF IN LETTER

Lucien E. Harding, Chicago attorney, has just received a letter from his brother, Capt. Dwight Harding, in France, who mentions a short visit with Col. "Joe" Sanborn of Chicago. The letter says:

"Tours, Feb. 28.—Dear Lucien: Today being Saturday, I am stopping over a day in Tours on my way back from a small convoy trip east of here. Have a good many friends up here at headquarters, and so can put in the time profitably.

"A couple of days ago I had as my guest at dinner Col. Sanborn of the old First regiment, Chicago, who was ordered here to have another medal pinned on him, this time the Belgian. He sure has made a record for a man 64 years old. He put in a fight for the British which so astonished the division commander that he asked who that old devil was who personally led his regiment into attack, and they forthwith put the Distinguished Service Cross (British) on him then and there.

"The American D. C. M. followed, and now the Belgian. He was glad to run into some one from Chicago, and, as he was alone, we had a fine dinner party and he told me his version of a fight about which I had heard a good deal from other sources. His own brigade commander (American) said he didn't know whether the damned old fool ought to be court martialed or decorated, as he complied with an impossible order from British headquarters and went in and ate the boche alive without his machine guns and a part of his automatic rifles, which could not be got up on time. It is a great finish for his military career.

"Found a nice box of cigars from him awaiting me last night, as he insisted that I dine with him if I could get back in time. Affectionately,

"DWIGHT S. HARDING."

U. S. MAY LOSE ALL THOSE HARD EARNED TITLES

Washington, D. C., March 29.—[Special.]—President Wilson may find himself forbidden to accept or retain gifts from foreign kings. Gen. Pershing may have to renounce the title of "Sir" recently conferred upon him by King George. Josephus Daniels may not be permitted to enter the British knighthood.

All these prohibitions are dependent upon completion of ratification of a constitutional amendment pending for more than 100 years. Senator Gore today resurrected from dusty archives a copy of the amendment, which for many years was popularly supposed to be a part of America's basic law, forbidding any American to receive or retain a title or gift from a foreign prince or power.

"It failed of ratification by only one state," says Senator Gore. "I might say, by only half of one state, as the senate of South Carolina ratified the amendment, but the house failed to do so.

"This amendment is still pending and is still subject to ratification. It seems to me its ratification would be a fitting triumph of world-wide democracy."

Want the Woman Worker Guarded in Peace Treaty

PARIS, March 29.—Miss Rosa Schneiderman of New York and Miss Mary Anderson of Chicago, representing the National Women's Trade Union League of the United States, applied at American headquarters today for an audience with Col. E. M. House of the American delegation. They wish to discuss the inclusion of a clause in the peace treaty insuring the recognition of the rights of women workers.

Chicago Student Airman Killed in 300 Ft. Nose Spin

Miami, Fla., March 29.—G. M. Gendrau of Chicago, student at the naval air station here, met instant death today when his plane went into a nose spin and fell 300 feet into Biscayne bay.

Queen Marie Says She Hopes to Visit America

LONDON, Friday, March 28.—"I hope to visit America after the war." Queen Marie of Roumania said to the Associated Press at a reception in the Roumanian legation today in rely to a suggestion that it was understood the queen was contemplating such a visit.

"I must return to Roumania as soon as I can," she added, "because my work is there until peace is settled. I have great admiration for American women because of the important part they take in every walk of life in their country. Perhaps they would be interested in me because I have tried to do something for my country."

U. S. LABOR HELPS STEM RED TIDE, GOMPERS SAYS

Thinks That Our Nation's Workmen Play Leading Part in Crisis.

BY HENRY M. HYDE.

[Chicago Tribune Foreign News Service.]

[By Special Cable.]

[Copyright: 1919: By the Tribune Company.]

LONDON, March 29.—"Organized labor of America is playing its part—I should not be modest if I said a leading part—in building a dam between the civilized world and crazy bolshevism. I should be even more immodest if I said that it is the intelligence of American labor which qualifies it to play this all important part in this supreme crisis in the history of the world."

It was Samuel Gompers talking. The president of the American Federation of Labor is in London on his way home from Paris, where he presided over the section of the peace conference which has drawn up what he calls the "Magna Charta" of international labor.

Sees Big Labor Jubilee.

"If the labor charter which we have prepared and unanimously recommended is adopted by the peace conference and incorporated with the rest of the charter of the league of nations in the peace treaty," said Mr. Gompers, "the greatest international convention of organized labor ever held will meet in Washington next October.

"We agreed in Paris that eight hours shall be the standard working day the world over. We agreed also that no children under the age of 16 shall be employed in any country which adheres to the league of nations. We adopted other principles which I may not state until our charter has been acted on by delegates of powers now sitting in Paris. But when it is made public in full it will, I am sure, commend itself to laboring men everywhere as a tremendous step forward.

Eight Hour Day in England.

"I am glad to see that the industrial commission appointed by Premier Lloyd George here in Great Britain has also reported in favor of the principle of the eight hour day, minimum wage, and restrictions of child labor. That commission includes both labor leaders and big employers, representing all the industry of the United Kingdom. I take it to indicate that our international charter just adopted at Paris will have the powerful support of Great Britain at the peace conference, as I am sure it will also have that of the delegates from the United States.

"I cannot make too strong my conviction that in the intelligence and sound judgment of organized labor of the United States lies the hope of the civilized world. But we must have also the coöperation and friendly support of employers."

WOMEN AWAIT HEARING.

BY CONSTANCE DREXEL.

[By Special Cable.]

[Copyright: 1919: By the Tribune Company.]

PARIS, March 29.—After seven weeks of hard, steady work Samuel Gompers and the international labor commission of the peace conference have quietly slipped out of Paris. Mr. Gompers has gone to England to confer with labor leaders before sailing for the United States, where he will report to the workers over there what his commission has done to justify its existence.

The report with recommendations on international legislation has been completed and is said to have been altered to comport with some suggestions put forth by women at the hearing before the labor commission.

The women's appointment for the conference of the league of nations has not been made, but Lady Aberdeen, president of the International Council of Women, who now is in Paris for the peace conference, has been assured by Lord Cecil an audience would be granted. This decision was made at a meeting of the commission which asked President Wilson as president of the commission to fix a day and hour.

This statement was also confirmed by M. Clauzel, secretary of the league commission for France, in a message to Mme. Jules Siegfried, president of the French National Council of Women. The appointment of time for the women to be received and to be heard by the league of nations commission is expected to come direct from President Wilson to Lady Aberdeen. At least two neutral nations—Holland and Denmark—will be represented by officers of their national women's councils. Women are anxiously awaiting the day and the hour of the hearing.

$500 VERDICT IN SIX YEAR SUIT.

Michigan City, Ind., March 29.—A jury here today awarded $500 damages to August Kehl, East Chicago business man, against the Lake Shore and South Bend Electric line, for injuries received six years ago, when his automobile was struck in Gary. Kehl sued for $10,000.

Miss Lewis and Tony Rocca

(Formerly with Mangel, Florist)

ANNOUNCE the OPENING

of their flower shop—offering a complete stock of choicest flowers, plants and decorative novelties. We will aim to make this store distinguished for

PERSONAL SERVICE
and
FLOWER VALUES

Members Florists' Telegraph Delivery Association

LEWIS & ROCCA FLOWERS
QUALITY SERVICE
CABLE BUILDING
55 EAST JACKSON BLVD.
WABASH 6946

106 Stores *47 Years' Dependability*

EASTER STYLES

THE presentation of Easter Styles is always an event in the fashion calendar.

So many new materials, such brilliant colors and variety of styles have arrived in the last few days that it is almost impossible to give you an inkling of what our style presentation really is. A visit to this Store will delight you.



Spring Suits

New little details and uncommon touches in shapely vestees, embroideries and tucking effects, certain to appeal to discriminating women, are featured in the latest arrivals. Our assortments are very complete in the favored colors, in Velour, Checks, Tricotine, Poiret Twills, Gabardine, Serges.

$25, $32.50, $37.50, $45, up to $90.

Capes and Dolmans

Beautiful assortment of capes and dolmans in Silvertones, Velours, Duvet de laine, Tricotine, Serges and novelties.

$25, $35, $40, up to $75.

Summer Furs

The novel treatment of summer furs is proving intensely interesting. The new animal shapes are very clever. Our showing of Jap Sable, Mink, Stone Marten, Fox, Hudson Seal and Wolf, in scarfs, capes and coatees will prove very interesting.

$20 up to $250.

Dresses, Waists, Skirts, Sweaters.

Open a Charge Account

You need not pay all in 30 days. We arrange terms to suit you. Gately's render an intelligent credit service that appeals to intelligent people.

OPEN SATURDAY EVENINGS UNTIL 9 O'CLOCK

Englewood Store 6306 South Halsted Street

GATELYS 2d, 3d and 4th Floors

Over Castle Motion Picture Theater

6 South State Street
Opposite Carson Pirie Scott

SEASONABLE JEWELRY

APRIL BIRTH STONE—DIAMOND



Platinum Front—5 Diamonds $95.00



Platinum Top 5 Diamonds, $85.00



Platinum Front $80.00



Platinum Top 3 Diamonds, $95.00



14k Gold, Platinum Edge $50.00

Our line of fine jewelry, especially selected for the Spring Season, merits careful consideration.

HYMAN & COMPANY

(Est. 1859)

JEWELERS AND SILVERSMITHS

64-66 Washington Street, East

Near Michigan Boulevard



Convincing Piano Values

Here at our music rooms you'll find pianos to meet every need — instruments of proven character and convincing value.

Cable-made pianos are *musically dependable.* Built for tone, each individual instrument is a work of art.

Our ten-year guarantee is your assurance that the clear melodious tone is permanent.

Priced no higher than pianos of cheap and hasty construction, Cable-made instruments are slowly and carefully fashioned from the best materials.

Let us show you a beautiful upright Piano at $375
—Or a Baby Grand at $700
—Or a guaranteed Player Piano at $495

CABLE'S

Home of the Celebrated Mason & Hamlin

Cable Corner Wabash and Jackson



Stunning Spring Suit of Navy Tricotine. Silk Braid Trimmed. Richly Embroidered Tricolette Vest. Specially Priced, $59.75

FN Matthews & Co

Outfitters to Women

21 East Madison Street

Between State and Wabash

"The Shop of Personal Service"

Accoutred Individually for Easter

And whether it is SUIT, WRAP OR FROCK, the MATTHEWS SHOP is so full of appealing solutions to YOUR OWN INDIVIDUAL EASTER APPAREL NEEDS that, whatever you select, INTENSE SATISFACTION IS INEVITABLE, and that

At FAR LESS Than You'd Be Obliged to Pay Elsewhere

Especial gratification, too, is yours from that certain knowledge of the authenticity of MATTHEWS MODES and the positive assurance of satisfaction the MATTHEWS LABEL vouchsafes

Individualized Suits—Tailleur and Dressy

are here in Blouse, Box and Tailored Modes, all expressing the highest order of tailorcraft and Fashion's very latest conceits.

VERY SPECIAL OFFERINGS ARE FEATURED AT

$29.75 $39.75 $49.75 $65 and up

Cape Wraps of Rare Charm and Grace

Developed in Bolivia, Duvetyn, Silvertone, Velour, Tricotine and Serges are here in wide variety with Unusual VALUES AT

$25 $39.75 $47.50 $59.75 and up

Dresses in Brilliant Bevy

truly unique and deft in treatments and engagingly expressing Fashion's very latest concepts, are here in a diversity of modes permitting easy selection to satisfy your every whim and wish.

SPECIALLY FEATURED ARE VALUES TO $75 AT

$24.75 $29.75 $34.75 $39.75 and up

Chicago's Largest Men's & Boys' Subway Bargain Basement

Men's Suits, Topcoats and Overcoats



Great Monday Money Saving Offering at .. $17.75

Young men's dark mixtures, all styles. Men's worsted and mixtures, regular, stouts, slims and stubs, sizes to 50. Top coats and overcoats in mixtures and novelty patterns. Plain, pinch back and half belt styles.

Men's Better Grade Trousers
Blue serges, worsteds and suiting patterns and mixtures, sizes to 50 waist..... $5.95

Men's Silk Lined Raincoats
Gray cassimeres and novelties, plain or belted..... $9.35

Better Grade Suits and Top Coats
Young men's waistline suits. Dark mixtures and worsteds for men—regulars, stouts, slims and stubs, sizes to 50 chest. Top coats in smart new models—special $21.75

Boys' Waists
Standard makes, special at.. 65c

Men's Shoe Sale
$4, $4.50 and $5 Values
Black gunmetal and patents, choice $3.45

Boys' 2-Pants Suits
Regular $10 Values
New styles, detachable belts—others form-fitting, age 6 to 16. Special offer..... $7.50

Boys' Blue Serge Suits
Values to $11.50, at..... $8.95

Men's Soft Hats
All styles and colors for spring—great vals. at $2.85

Men's Spring Shirts
Woven madras and percales, sizes 14 to 17. Extra values at $1.65

Subway. THE HUB Subway.

Henry C. Lytton & Sons

State and Jackson—On the N. E. Corner

17 Years' Dependability

TYLES

Styles is always an

illiant colors and va-
e last few days that
u an inkling of what
A visit to this Store

Spring Suits

ew little details and un-
mmon touches in shape-
vestees, embroideries
d tucking effects, cer-
in to appeal to discrimi-
ating women, are fea-
red in the latest ar-
vals. Our assortments
e very complete in the
vored colors, in Velour,
hecks, Tricotine, Poiret
wills, Gabardine, Serges.

$25, $32.50,
$37.50, $45,
up to $90.

Capes and
Dolmans

Beautiful assortment of
apes and dolmans in Sil-
ertones, Velours, Duvet
de laine, Tricotine, Serges
nd novelties.

$25, $35, $40,
up to $75.

Summer Furs

The novel treatment of
summer furs is proving
intensely interesting. The
new animal shapes are
very clever. Our showing
of Jap Sable, Mink, Stone
Marten, Fox, Hudson Seal
and Wolf, in scarfs, capes
and coatees will prove
very interesting.

$20 up to $250.

rts, Sweaters.

e Account—
ys. We arrange terms
r an intelligent credit
ligent people.

GS UNTIL 9 O'CLOCK

LYS Over Castle Motion Picture Theater
d 4th Floors
e Street
Pirie Scott

ILLINOIS UNITS TO CONTINUE IN NEW PEACE ARMY

Commands of Reilly, Davis, and Foreman to Be Perpetuated.

[BY A STAFF CORRESPONDENT.]

Washington, D. C., March 29.—[Special.]—Despite the refusal of the last congress to approve its plan for a regular army of 500,000 men, the war department today announced its decision to effect such a regular organization if possible and to do it before peace is declared, under the emergency authority granted to the president.

Gen. March, the chief of staff, made the announcement disclosing complete plans for organization of the new army which will include five army corps of twenty-one divisions, the personnel to be obtained from enlistment, if it is possible to enlist that many men before peace is declared or before congress can enact legislation to alter plans for a permanent military force.

Illinois and other middle western units in the American expeditionary force are honored in the makeup of the new army, the Thirty-second and Thirty-third divisions being retained.

The Rainbow, or Forty-second division, also is marked for distinction in the new organization, and will constitute a cavalry division to be organized in the southern department.

Foreman Command Retained.

Identity of the One Hundred and Twenty-second field artillery, the former First Illinois cavalry, commanded in Europe by Col. Milton J. Foreman, is retained in the organization of the Thirty-third division, as is that of the One Hundred and Thirty-second regiment of infantry, formerly of the Illinois national guard, commanded in Europe by Col. Abel Davis.

Identity of the One Hundred and Thirty-first infantry, commanded by Col. Joseph B. Sanborn, is not retained.

Honor for Reilly's Bucks.

Chicago's One Hundred and Forty-ninth regiment of field artillery, which was commanded in the European fighting by Col. Henry J. Reilly, also is accorded the honor of representation in the new Forty-second division, and will become a horse regiment of artillery in the new army.

Explaining the new organization, Gen. March said: "The announcement which I made before that the army would be retained at a strength of 500,000 men can now be supplemented by a statement of the complete organization of that 500,000 men as an army. Not simply 500,000 men in bulk, but the actual organization.

"The scheme which I have adopted involves the organization of five army corps, comprising twenty divisions of infantry and one cavalry division.

Designation of Divisions.

"The numerical designation of the seven regular army divisions now in France will be retained, and the remaining divisions after the Seventh, running up to the Twenty-first, will have numerical designations corresponding to certain divisions originally raised from the national guard and the national army, and will not be numbered consecutively.

"I have prepared a plan of this entire organization of the army, which gives each separate organization which is included in the divisions and the place in the United States which will be its permanent headquarters and the states from which the men of such divisions will be drawn in the future. As a summary of it, I give the divisions and their permanent headquarters. These camps have been purchased or are in process of being purchased."

Designation of Headquarters.

The list follows:

First division, Camp Pike, Ark.
Second division, Camp Dodge, Ia.
Third division, Camp Lee, Va.
Fourth division, Camp Kearney, Cal.
Fifth division, Panama canal zone.
Sixth division, Honolulu.
Seventh division, divided between Philippines, Alaska, and Mexican border.
Twenty-sixth at Camp Devens, Mass.
Twenty-seventh at Camp Upton, N.Y.
Twenty-eighth at Camp Dix, N. Y.
Twenty-ninth at Camp Meade, Md.
Thirtieth at Camp Jackson, S. C.
Thirty-second at Camp Custer, Mich.
Thirty-third at Camp Grant, Ill.
Thirty-sixth at Camp Travis, Tex.
Thirty-seventh at Camp Sherman, O.
Eighty-first at Camp Taylor, Ky.
Eighty-second at Camp Gordon, Ga.
Eighty-ninth at Camp Funston, Kas.
Ninety-first at Camp Lewis, Wash.

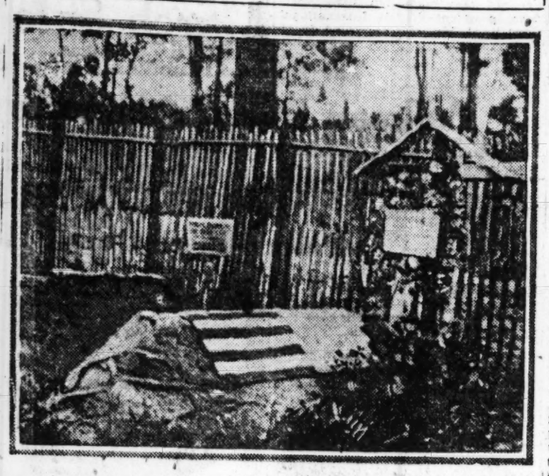
"We have," Gen. March said, "the 500,000 men, and they are authorized under the laws which were passed for the emergency. The organizations which we are now announcing will be subject to future legislation by the congress.

"The organization of these divisions, allowing them to retain the numerical designations of the divisions which had been raised from national army and national guard men, does not interfere with the discharge of any officer or enlisted man who wants to get out. It simply keeps the military history of these units, which is always an inspiration. We are going to keep these records as a part of our military history and the location of the division in the section in which it was raised will give the people of the section a natural pride in that organization which is going to stay right with them."

The decision to raise a special foreign service volunteer replacement force of 50,000 men, Gen. March said today, was based on the discovery made by Secretary Baker and himself on their recent tour of army camps that a large number of men were anxious to enlist in the army if service abroad could be guaranteed them.

A U. S. FLYER'S GRAVE IN FRANCE

Red Cross Sends Photo to Parents of Lieut. Alexander Thompson Burr.



The first photograph of a Chicago soldier's grave in France has been taken by the Red Cross and forwarded to the parents of the young hero, Mr. and Mrs. Louis E. Burr of the Chicago Beach hotel.

The son, Lieut. Alexander Thompson Burr, an aviator, met his death while engaged in target practice on Oct. 12, at an aviation camp in France. Mr. Burr declared if it had not been for the Red Cross he would have been unable to get any information about the manner in which his son met his death.

"Mrs. Burr and I feel that we can never be grateful enough to the Red Cross," Mr. Burr said. "As soon as our request for information reached the bureau of communications at Washington, word was sent to the other side and a Red Cross searcher dispatched to locate the grave, and, if possible, obtain details for us of the manner in which our boy lost his life.

"What the Red Cross has done for his mother and me in the way of prompt sending of this sacred news, of planting vines and flowers on the grave, and now of forwarding us this photograph, is consolation to us of the highest order. No other organization in the world would or could have done it, I am sure. Words fail me when I think of the beauty of this loving service."

MAKE CHICAGO'S MILITARY PLAN NATIONAL—WOOD

Give 'Sporting Chance' to Boys in Next War, the General Urges.

Returning the snappy salutes of eight soldiers of Chicago's high school army as they swung before him in review yesterday, Maj. Gen. Leonard Wood pledged himself to help make the city's Junior R. O. T. C. plan national as the first big step in Uncle Sam's universal military training plans.

The Central department commander indorsed the Chicago training plan and preparations for a high school summer training camp and at a luncheon in the Union League club urged more than one hundred business and professional men to support the movement. President Jacob M. Loeb of the school board, Capt. F. L. Beals, director of military-physical training in Chicago schools, Supt. Charles E. Chadsey and Julius Rosenwald addressed the luncheon meeting, at which the high school boys drilled before Gen. Wood in the dining room.

Land for Camp Obtained.

Capt. Beals announced that despite lack of congressional appropriation the Chicago school system has secured 450 acres of wooded land at Lake Harbor for a summer camp, at which teachers and students from every part of the country will get initial instruction and training.

"The town of Muskegon has pledged $10,000 a year for lease of this ideal camp land," said Capt. Beals. "The Y. M. C. A. has asked its general headquarters for $7,500 to carry on its end of the work in camp. We need Chicago's moral and financial backing if the camp is to win through to national success."

Good, Sound Sense, Says Wood.

"You have heard good, sound sense here," said Gen. Wood. "We must all get behind this movement so that when the next war comes we will be ready to meet it promptly and effectively. We were fortunatae in being able to make our preparations for this last war behind the allied lines, but there may be no allied lines protecting us in the future.

"On the training of reserve officers will depend the amount of your losses in future wars and in the amount of peace you are to have. We must bring about universal military training for our protection and self-respect. This is a good start. We know we can train the average citizen for duty as a private soldier in six months, but we found vital the need of trained officers for the work. I hope every city and state will take this high school plan up and we can bring about the granting of credits so that when the time of need comes these boys with a period of supplementary training can be made the leaders of their country's forces.

"National preparedness may be long in coming. There are obstacles to be overcome, but it will come coupled with the vocational training that will make for universal service. You know more wars will come. Give your boys a sporting chance by making them strong and efficient and giving them officers who will save them from death on the battlefield."

IT'S A VERY BAD PUN' BUT IT WILL SERVE; "HOW HOUR YOU"

GOOD morning, how hour you?

That's pretty punk, but the idea is that you should have turned the timepiece sixty minutes ahead this morning at 2 o'clock. And if you didn't this will serve as a reminder.

The new time will remain in force until the last Sunday in October, when clocks will be moved back an hour.

The change of time is made necessary by the daylight saving law passed by congress during the war and which is still in effect.

Trains today will run on the changed time.

A caution concerning the daylight saving plan was issued yesterday by Chief Clerk James F. Sullivan of the election board. He asks that the voters be careful to observe the new time schedule, as "otherwise you may find yourself an hour or two late Monday morning or even Tuesday and probably without time to vote." The polls will be open from 6 a. m. to 4 p. m. Tuesday, by the new government time.

LONDON CHANGES TIME.

LONDON, March 29.—Summer time in the United Kingdom will begin Sunday. The clocks will be advanced one hour at 2 o'clock tomorrow morning.

ADMIRER'S TALE ALL LIES, SAYS MRS. C. E. BRITTON

Mrs. C. E. Britton is quite indignant, and her ire is roused particularly over the statements of George Ischida, whom she had arrested for annoying her and who was fined $100 and costs Friday.

Ischada was arrested in a "Holy Roller" mission meeting near State and Congress streets Thursday evening, on Mrs. Britton's complaint. He said then that she had jilted him for Britton, that he met her at the Pacific Garden mission Sept. 9, that she came and sat down beside him, asked if he were looking for salvation, and on learning that he was, said, "God be praised."

He said Mrs. Britton, then Miss Reed, put her hand on his shoulder and became quite friendly with him.

"It wasn't Sept. 9 at all," said Mrs. Britton last night. "That's a lie. His story is a mass of lies. It was Sept. 19. I didn't take to him spiritually at all, never put my hand on him, never sat down beside him. He wrote me two notes in the mission and handed them to me. He kept pestering me even after I was married. I never gave him any encouragement at all. Not the least."

Orders Inquiry Into Tale of Alternating Wife

The matrimonial career of Mrs. Bay Schaufer, formerly of 3529 Lake Park avenue, who is accused of having changed husbands at will, was ordered investigated yesterday by Judge Sheridan Fry in the Court of Domestic Relations. Mrs. Schaufer is believed to be in Kenosha, Wis., and the authorities there have been asked to find her and ascertain if the story told by her husband is the truth. According to the husband, Henry Schaufer, who was called into court on a charge of non-support, he believes his wife is now with her second husband, Charles Kettle, whom she divorced several months ago to remarry Schaufer, husband No. 1.

Central Piano Co.
204 So. Wabash Ave.

ALTERATION SALE

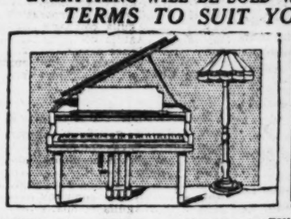
Pianos and Talking Machines

NOW GOING ON

We must dispose of our entire stock at once in order to make room for the contractors and decorators to work.

COME TOMORROW and get best selection of the hundred of bona-fide bargains.

EVERYTHING WILL BE SOLD WITHOUT RESERVE
TERMS TO SUIT YOU—not us

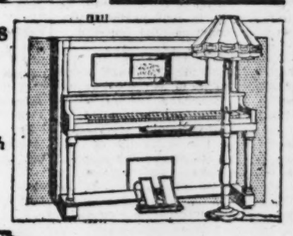


During this sale several SMALL GRANDS will be SACRIFICED. This is YOUR OPPORTUNITY to SECURE that "BABY GRAND" you have WANTED for so long. Very EASY TERMS may be arranged.

Player Pianos from $345 upwards

Terms, $8 per Month

Early Selection Advised





Beautiful Piano Lamp
$23.50 Value

Duet Combination Bench, $18 value, and Beautiful Scarf free with Pianos sold during this sale

TALKING MACHINES AT A REDUCTION
PIANO LAMPS INCLUDED FREE

Lamp and 20 records included free with our special offer at $98.50

Terms, $1.00 per Week



Choice of Twelve Used Pianos at $165.00 Each

A Lamp Bench and Scarf Free

Terms, $1.00 per Week and Upward

STEINWAY BARGAINS

During this sale we offer rebuilt Steinway Upright Pianos in excellent condition for $325, $390 and $425

New Pianos, $225 and Upward. 88-Note Player Pianos, $450 to $1,000. New Pianos Guaranteed for 20 Years.

Every one of these pianos will be overhauled in the factory. Each piano is in the best possible condition. Each piano has our guarantee from 5 to 20 years. We will allow you full value on any of these bargains toward a new piano or player piano within five years from date of purchase.

Any piano shipped any place in the U. S. on our big free-trial plan. NO MONEY DOWN. Write for complete list of used bargains. 50c to $1 a WEEK.

IF YOU CANNOT CALL OR PHONE USE THIS COUPON

CENTRAL PIANO CO., 204 S. Wabash Ave. Phone Harrison 8146

I am interested in your Piano, Player Piano or Talking Machine offer.

Style.....(Give Style) in.....Case (State Kind of Wood)
No obligation.

Name .....

Address T-3-30

(Cut out on dotted line and mail today.)

Central Piano Co.
204 So. Wabash Ave.
Also 31 East Adams Street

Amazing Two-Day Sale of Pianos and Player Pianos

EASY TERMS: $2 & $3 Weekly
Commencing May 1st, 1919—Delivery Now

Every instrument fully guaranteed by this great piano house! Now, above all times, is YOUR chance to buy. Two days only—MONDAY and TUESDAY!

Open Monday and Tuesday Nights.



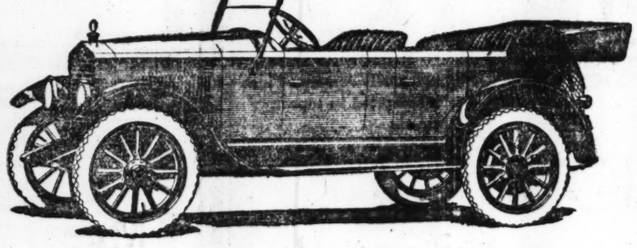
Fully Guaranteed 88-Note Player Piano, Used,

$285.00

Story & Clark 88-Note Player Piano, used, $495

Over 165,000 Story & Clark Instruments in Use.
In Business Since 1865 Your Protection.

STORY & CLARK
Piano Company
Manufacturers and Retailers
315-317 South Wabash Avenue



We Want You to Ride

Thousands Praise this New Car

In the Essex

The Essex is being advertised by what people say who have tried it—not by what we claimed. That is why we ask you to ride in the Essex and see for yourself what this car will do.

The qualities in the Essex which appeal most are those very qualities that are most attractive in the light, cheap car and those of the large, costly one. They are comfort, riding ease, endurance, and elegance at a moderate cost for purchase and operation.

Ask any motorist what he thinks about the Essex. His answer is sure to be more enthusiastic than anything we have said. We have tempered all our claims. We knew how strongly the Essex would speak for itself.

Every Essex Sales Room Now Holds Motordom's Interest

Essex popularity is not limited to any one city or locality.

People instantly admire its beauty. They speak of the detail and care with which it is finished. They note its lines and talk of features they have never seen on any but costly cars. Such are their observations.

But their real enthusiasm comes when they return from a test ride. They are not prepared for such easy riding qualities over rough cobblestone streets and worn-out pavements. The Essex does not pitch its passengers about. It remains rigid and firm and free from rattles and squeaks no matter how rough the service.

The Essex is demonstrated on the boggy hills used to prove climbing ability by high-powered and costly cars. Speed is shown over the same course that fast cars are demonstrated. Passengers are told to hold their watches on the speedometer to note the quickness af Essex acceleration.

These are things you will observe when you ride in the Essex. We will arrange for a driving appointment at your convenience if you will let us know.

ESSEX MOTOR CARS

LOUIS GEYLER COMPANY

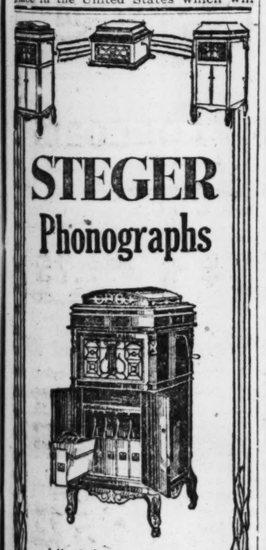
Michigan Avenue at Twenty-fifth Street Phone Colisseum 7800 — Chicago — Wilson Avenue East of Sheridan Road Phone Sunnyside 9628

OTHER DEALERS

LOUIS J. SHERLAND CO. Evanston, Ill. — CRANDALL MOTORCAR CO. Oak Park, Ill. — WEST SUBURBAN GARAGE CO. La Grange, Ill.

PARKWAY GARAGE AND AUTO SUPPLY CO., 1800 Humboldt Boulevard, Chicago

(27)



STEGER
Phonographs

All of the world's greatest artists sing best for the Steger—the finest reproducing Phonograph

Plays All Records
No Parts to Change

The patented Steger tone-arm and sound chamber insure faithful reproduction of every tone and shade of sound. Visit the Steger store and play the Steger phonograph yourself.

Prices $50 to $500
Convenient Terms

STEGER
Phonograph Shop
STEGER BUILDING
TWO ENTRANCES
Northwest Cor. Wabash and Jackson



ATTRACTIVE POSITIONS FOR WOMEN

Steady Income - - - Enjoyable Work

We have hundreds of positions open all over the United States for

Hairdressers—*Marcel Wavers*—Manicurists and General Operators in all branches of

BEAUTY CULTURE

including ELECTROLYSIS, CHIROPODY, FACIAL TREATMENTS, SCALP TREATMENTS, SHAMPOOING, HAIR DYEING, BODY MASSAGE, TURKISH BATHS, NESTLE PERMANENT HAIR WAVING.

Also positions for Men and Women in

Manufacturing Work, including Wigs, Toupees, Switches, Transformations and Hair Goods of all kinds.

These positions are offered to graduates of the

E. Burnham School of Beauty Culture

by Department Stores, Hair Stores, Beauty Parlors, Hotels, Health Resorts and Chambers of Commerce throughout the United States.

The Demand Is Overwhelming

A Short Course in the E. Burnham School will fit you for a position. No previous business experience is necessary. Graduates who are specially qualified by reason of previous training, such as selling, buying, department management, etc., can command higher salaries to start.

The Work Is Pleasant—Salaries Are High.

Positions Are Guaranteed

If you wish to open your own shop, only a small investment is required and you can soon

Become Independent

Investigate this opportunity. Call personally if you live in Chicago, or if you live at a distance write for full information.

We Teach the Things We Do.

E. BURNHAM
140 North State St., Chicago
Established 1871

Sole Manufacturers of E. BURNHAM KALOS TOILET REQUISITES—for sale by your Dealer—Endorsed by leading Beauty Culturists everywhere.

D·S·KOMISS & CO.
301-303 South State St., at Jackson

REMARKABLE OFFERINGS

SMART CAPES, DOLMANS AND SUITS AT $25



CAPES AND DOLMANS shown in a large assortment of styles with shawl or convertible collars; materials are wool velour, men's wear serge, gabardine, silvertone, etc. $35 and $40 values.. $25

SUITS in new box, blouse and plain tailored styles, in serge, poplin, velour, twill and checks; silk vests, braid and button trim; $40 value $25

EXCEPTIONAL DRESS VALUES

300 New Dresses in figured, beaded and plain georgette, jersey, serge, tricolette, taffeta, satin, charmeuse, etc. Dozens of styles worth to $45, at..... $25

SAMPLE DRESSES

Spring styles in Serge, Wool Jersey, Satin, Crepe de Chine and Georgette combinations, white and colors. Beaded, embroidered and tailored styles; $40 values; special at $16.75

SAMPLE COATS

New models in Serge, Poplin, Gabardine, Covert, Velour and Taffeta, Navy and all spring shades. Belted, sport and full length models; $35 values; special at..... $16.75

CLAIM BOY MADE CONFESSION TO ENGINE MURDER

Lawyer for Widow Says Story Was Hushed Up; Bared by Chum.

Facts that may clear up the mystery surrounding the death of Frank J. Horan, engineer of the Chicago, Milwaukee and St. Paul railroad, who was killed by a "stray bullet" on April 20, 1918, while driving a train through Elmwood Park, were uncovered last night. The outstanding features of the investigations by police, Juvenile court authorities, and attorneys are:

Horan was killed by a bullet deliberately aimed and fired by John Taylor, 15 year old boy. It is said the bullet was fired to avenge a "wronged" gang of Elmwood Park boys.

The Taylor lad, who, until yesterday, was confined in the Cook County School for Boys, has made a confession to railroad detectives and to the head of the boys' home, Attorney P. J. Zisch of Milwaukee declares.

Claims Confession Was Hushed.

The confession is said by Attorney Zisch to have been hushed up to protect the railroad from paying the widow a claim under the workmen's compensation law.

Chicago police, associated with Elmwood Park police, are reopening investigations of the death.

The death of Horan had been called an accident by a coroner's jury in Milwaukee last May, and local police authorities had dropped the case until yesterday, when Mrs. Ethel Horan, widow of the engineer, and her lawyer, P. J. Zisch, appeared in the Juvenile court with evidence against John Taylor, who has been a ward of the court for more than a year.

Second Boy Tells Story.

Mrs. Horan gave the court officials a copy of a confession made by Freddie Hess, a 15 year old Elmwood Park boy. The confession, which bore young Hess' signature, asserted Taylor had confided to Hess that he fired the bullet which killed Horan.

Juvenile authorities immediately ordered Taylor removed from the Cook County School for Boys to a city police station. Unless other investigations interfere, Taylor will be brought before Judge Victor P. Arnold in the Juvenile court on Monday morning.

Mrs. Horan told the following story to the court officials:

"I never believed that the coroner's verdict in Milwaukee was sufficiently based upon facts to be conclusive. Last week a man told me that this Hess boy knew of the murder, and this morning I arrived in Elmwood Park and, with the aid of my attorney, obtained the lad's confession.

Mrs. Horan asserted the railroad company had never paid any attention to her claim under the workmen's compensation law.

Mother Helps Mrs. Horan.

Mrs. Ethel Kantz, mother of John Taylor, sought out Mrs. Horan last night and added her bit to the story.

"My boy was confined to the Cook County School for Boys eight months ago by my request," Mrs. Kantz said. "He was incorrigible and delinquent. Then I heard vaguely of this railroad shooting and I went to the home to see John.

"One night when I was there there were two railroad detectives in the room with John, myself, and the head of the home. The detectives and John talked softly in one corner, and I couldn't hear what they said.

"Soon one of the detectives came over to me and said that John had made a confession to them and that he would have to be detained in the home."

Mrs. Kantz assumes the boy confessed to killing Horan.

Judge Arnold of the Juvenile court was never informed of this, and neither did Assistant State's Attorney Robert E. Hogan know of it.

"The whole thing has been hushed up by the railroad officials to avoid payment of Mrs. Horan's claim," Attorney Zisch said. "I am going to prove that before a coroner's jury. I cannot understand how the coroner's jury in the Milwaukee inquest ever reached a verdict of 'accident.'"

Chief of Police Mil Johnson of the Elmwood Park police department started an investigation into the murder and questioned the Hess youth.

"Freddie Hess told me he had confessed to Mrs. Horan that the Taylor boy did the shooting," Chief Johnson said.

Scoffed at Accident Idea.

Mrs. Horan told a TRIBUNE reporter that her husband had scoffed at the idea of an "accidental shooting" just before he died.

"When he read in the papers that he had been shot by a stray bullet he laughed weakly and then told me that it couldn't have been an accident," Mrs. Horan said.

Horan, according to the evidence brought before the coroner's inquest, was killed by a stray bullet which came from a troop train that was passing in the opposite direction through Elmwood Park.

Had Chased Boys.

"The idea is impossible," Attorney Zisch declared. "We all know that the engineer sits on the right side of the cab and that as he was going in the opposite direction, a bullet fired from the troop train would have had to curve around the engine."

Attorney Zisch asserts that Horan had chased a gang of coal stealing boys from the railroad property just prior to the shooting and that Taylor was picked to avenge the wrongs of the gang. Both the Hess and the Taylor boys have long police records, Chief Johnson asserted.

"I have had trouble with these boys ever since I have been in office," he declared.

Attorney Zisch will ask tomorrow that the inquest be reopened.

SHRAPNEL

The regular meeting of the Gold Star Mothers will be held tomorrow at 2 p. m. in the English room of the Grand Pacific hotel.

The auxiliary of Company C, One Hundred and Thirty-first infantry, will meet tomorrow evening in room 1012 county building. All relatives and friends are invited to attend.

Lieut. Col. "Tom" Hammond of the One Hundred and Forty-ninth field artillery, Rainbow division, will speak at the Michigan luncheon tomorrow at 12:30 p. m., at the Intercollegiate club, 16 West Jackson boulevard.

Relatives and friends of the boys of Company B and Company C of the One Hundred and Thirty-second infantry will meet Tuesday, March 25, at 8 p. m. in room 1006 city hall. Information concerning this meeting place may be had from T. W. David. Phone Albany 2345.

Company A auxiliary of Col. Joseph B. Sanborn's One Hundred and Thirty-first infantry will hold an informal reception and dance at 8:30 o'clock Tuesday night in the blue room of the Hotel La Salle.

OSCAR F. MAYER 60 YEARS OLD; GIVES BANQUET

Oscar F. Mayer, pork packer, was 60 years old yesterday, and he celebrated the event by giving a dinner in his factory, 1241 Sedgwick street, and giving presents to his employés.

Mr. Mayer, one of Chicago's pioneers, had a host of well known Chicagoans at the spread. Among them were Judges Theodore Brentano and Bernard Barasa, former Judges John E. Owens and John Courtney, Chief of Police Garrity, Capt. Max Nootbaar, Capt. Patrick Lavin, William Luthardt, W. J. Healy, Robert Redfield, John D. Cary, William Moorhouse, John Donohue, Daniel O'Donovan, John Hetzel, George W. Claussenius, John Vogelsang, Emil Demme, Otto and Max Eitel, A. J. Wackenreuter, Harry Bobsin, Adolph Balz, Peter and Daniel Brennan, Congressman A. J. Sabath, August Mueller, George L. Schein, and Oscar Mayer Jr.

POLICE BULLETS CHECK BANDITS IN THIRD HOLDUP

One Man's Hat Shot Off in Battle, but Five Escape.

A band of five men in a stolen auto mobile staged several robberies on the south side last night and two of them fought a battle with two policemen.

They stopped "Mike the Greek" Potson, cashier in Colosimo's restaurant, 2126 Wabash avenue, as he was going north in Prairie avenue at Twenty-fifth street in his auto. They took $27, his watch, and his ring, and then they took the car.

They drove to the Standard Oil filling station at 3106 West Sixteenth street, but James H. Goggins, 548 South Monticello avenue, became suspicious, and slammed and locked the door when one of them drew a revolver.

Shooting Breaks Up Robbery.

The quintet next made their appearance at the saloon of William Healy, 3856 Union avenue. Three went in. One stood outside. One sat at the wheel of the car. The three inside got $20 from the cash register, and were about to rob the three customers when they heard shooting outside. Policemen J. P. McGinnis and Charles Hedlund had asked the lookout what he was doing there. He jumped into the car, and fired. The police fired, and heard the bullets "ping" through the metal of the car. They shot off the hat of one of the men, and followed for a block, shooting till their guns were empty. Meantime the other three colored men escaped.

Shortly after this three colored men robbed Herman Zippe, 5335 South State street, and robbed him of $24.

Miss Lulu Galloway, 1708 Winnemac avenue, walking along East Ravenswood park, near her home, was accosted by a young man who walked by her side. He demanded, in a quiet voice, that she give him money, and warned her not to scream. Miss Galloway was just as calm as he, and said she had no money. They walked for several blocks before the stranger suddenly disappeared.

Woman Robbed.

Mrs. Esther Chestnut, 3713 Flournoy street, was robbed of her purse, containing $20, at State and Madison streets. At State and Monroe streets Mrs. Flora McGowan, 114 Scoville avenue, Oak Park, was robbed of her purse, containing $44. The police have been looking for a female pickpocket who frequents these corners.

Late last night the police heard there had been a shooting in Joseph Schillisi's poolroom, 2918 Wallace street. Schillisi said he had fired the shot accidentally and that no one had been hurt. He and Angelo Grazelo, 2710 Wallace street, were arrested.

Lieut. Alan F. Winslow, Chicago aviator, reported to the police that a suitcase, containing some presents from his mother, given him since he returned from France, had been stolen from his automobile, parked in Grant park.

Get $2,211 Pay Roll.

Two men robbed the Midland Hat company of $2,211.10 yesterday morning.

They walked into the office, 844 West Adams street, about 10 o'clock, tied the hands of the two men employés, and then forced Miss Emma Utting, the bookkeeper, to get the bag containing the pay roll money.

The same two men, it is believed, held up the meat market of M. H. Conley, 3452 West Chicago avenue, bound the clerk, George Bauer, and escaped with $300.

WOMAN'S THROAT CUT; LEAVES HER NAME A MYSTERY

Milwaukee, Wis., March 29.—Who is the woman who slashed her throat with a butcher knife on a Milwaukee road train and since has been unable to identify herself?

Police and hospital authorities have been unable to learn anything concerning the woman, the only possible clew being an envelope containing the name and address of Appolonia Wallers, Burlington, Wis., R. R. box 50.

Efforts to identify her through Burlington authorities have failed.

The woman, about 40 years old, was found unconscious aboard a Milwaukee train from Chicago. In one hand she held a butcher knife, while her other was holding the collar of her cloak around her throat.

Physicians declare she probably will die.

The conductor of the train had been talking with the woman when she boarded the train in Chicago. She told him, he said, that her relatives live there and that she had gone there to them. They refused to have anything to do with her, she said.

YOU CAN DO BETTER AT FRIEND'S

H. FRIEND

YOU CAN DO BETTER AT FRIEND'S

32 and 34 SO. STATE ST.



TOMORROW'S BIG FEATURE SAMPLE SUITS

WORTH $30.00, $35.00 AND $40.00.

Special at $19.50

And Note—A Wonderful Selection.

Youthful Box Suits Braid Trimmed Russian Blouses, Suits, Flare Effects Of Serges, Embroidered Gabardines, Suits Poplins Waistcoat and Checks Models

COME EARLY—A LIMITED NUMBER ONLY



The AEOLIAN-VOCALION

The Phonograph Made By Musical Experts For Musical People

AMONG the numbers of the Aeolian Company's staff are the world's masters in the art of musical instrument building. The magnificent Pipe-organs built by this firm—the most pretentious and costliest instruments ever constructed—are installed in hundreds of the palaces of Europe and residences of wealth in this country.

The *Steinway* and the *Weber* Duo-Art Pianos and Pianolas are unapproached in the realm of the pianoforte. All the productions of this great house are distinctive, distinguished and supreme, each in its field.

The *Aeolian-Vocalion* is far more than has hitherto been conveyed by the word "phonograph." It is a true musical instrument, designed for, and appealing to, people of cultured taste and discernment.

Its tone has the richness, depth, purity and beauty that people with such taste demand and appreciate. Its cases exhibit the simplicity of true art, the appropriateness to their surroundings, that only knowledge and experience in fine instrument designing can produce.

Its many important and exclusive features, such as the *Graduola*, giving personal control of tone effects; the *Universal Tone-Arm*, giving access to all the different standard makes of records, and the *Automatic Stop*, providing a simple and precise means for starting the music and stopping it at desired points; all add their value to the sum of its completeness.

The three instruments illustrated above exemplify the tastefulness and distinction of Vocalion cases. That in the center is Period Model No. 1497 in *William & Mary* design. Its price is $340. The instrument on the left is Conventional Model No. 600, Price $225. The one on the right is No. 800, Price $350.

Conventional models of the Vocalion cost, with the *Graduola*, from $115 upwards; without *Graduola* from $50. There are many beautiful *Period* Models from $240 upwards. All prices subject to change.

Mandel Brothers

Vocalion salons, ninth floor

Convenient monthly terms of payment, if desired.



Aeolian and Columbia records here, in extensive lines.

YOU NEVER PAY MORE AT SILVERS'



2 PANTS SUITS

16.50 $21 $25 $30

Once you look over these splendid 2 pants suits, you'll be "off of one pants, half-value clothing for life!" No wonder! All the newest, snappiest models are here to pick from—waist-seam styles in the lead! Woolens were bought far in advance, that's why they're so good, and we're proud of the tailoring in every single garment! Don't forget—buying Silver's 2 pants suits mean that you get the

EXTRA PANTS FREE

WITH EVERY SUIT

SILVER BROTHERS

76 West Madison

Open till 10 P. M. Saturday Bet. Dearborn and Clark

Revell & Co.

March Sale

The Entire Exhibition Sample Line of

Pullman Bed Davenports and Suites

We have again secured the entire exhibition sample line of the Pullman Couch Company, consisting of Bed Davenports, Suites, Chairs, Rockers, etc—covered in leather, velours, tapestry, etc.—and will place the goods on sale tomorrow morning at remarkable savings to our customers. We illustrate and price a few of the bargains below—**to be sold for immediate delivery.**

Pullman 3-Piece Overstuffed Suits



March Sale Price 295.00 Sample Suite Only—3 Pieces

Pullman Overstuffed Living Room Suite, consisting of three massive pieces. Davenport opens to a full sized bed, upholstered in high grade tapestry, removable spring filled seat cushions and extra pillows on arms of davenport.



March Sale Price 159.00 Three Pieces

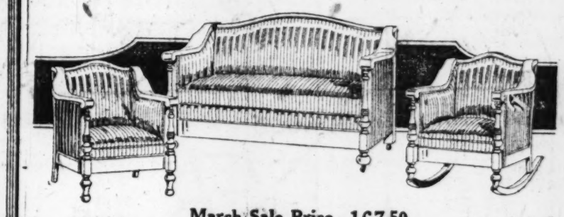
Overstuffed Pullmanette Suite—three very comfortable pieces suitable for small living room or parlor, upholstered in tapestry.



March Sale Price 325.00 Three Pieces

Pullman Suite, three pieces, solid mahogany frames, upholstered in high grade velour, removable spring cushions.

The Pullman permits of the quick transformation of a living room or library into a sleeping room at no extra cost.



March Sale Price 167.50

Pullmanette Suite, consisting of three-quarter length Davenport, easily converted into a full sized Bed, Easy Chair and Rocker. Upholstered in tapestry. The frames are of oak, finished a dark fumed.



March Sale Price 79.00

Antique Mahogany Finished and Cane Pullman Sofa Bed. Upholstered in damask or velour.



March Sale Price 54.00

Pullman Revolving Sofa Bed, mahoganized birch, upholstered in imitation Spanish leather. Will open to a full sized bed.

More of the Pullman Bargains

208.00 Pullman Revolving Seat Bed Davenport, massive overstuffed design, three removable spring-filled cushions rest on spring foundation, covered in high grade tapestry, full spring back. March Sale Price, 156.00.

228.00 Overstuffed Pullman Bed Davenport. Loose cushion seats, heavy brocaded blue velour; opens into a full sized bed. March Sale Price, 175.00.

121.00 Antique Mahogany Finish and Cane Pullmanette; opens to a full sized bed; blue damask upholstering. March Sale Price, 89.00.

128.00 Full Cane Back Pullmanette, with loose pillow for back, upholstered in mulberry damask. March Sale Price, 96.00.

117.00 Pullmanette, "Chippendale" design, cane panel in back, upholstered in mulberry damask; antique mahogany finish. March Sale Price, 87.75.

95.00 Pullmanette, in high grade damask; will open to a full sized bed; brown mahogany finish. March Sale Price, 69.00.

70.00 Pullman Revolving Seat Bed Davenport, tapestry upholstering; opens to a full sized bed. March Sale Price, 57.75.

60.00 Pullman Revolving Seat Bed Davenport, upholstered in durable imitation Spanish leather. March Sale Price, 49.00.

92.00 Pullman Day Bed, upholstered in high grade tapestry, with extra pillow; opens to a full sized bed; antique mahogany finish. March Sale Price, 69.00.

114.00 Fumed Oak Day Bed, cane paneled ends, upholstered in tapestry with extra pillow; will open to a full sized bed. March Sale Price, 85.00.



Pullman Mahogany Revolving Bed Davenport, with removable cushions. We have three of this pattern.

In Damask 149.00
In Velour 139.00
In Tapestry 135.00



March Sale Price 47.50

Golden Oak Pullmanette, easily converted into a full sized bed. Upholstered in imitation Spanish leather.

See the Large Overstuffed Chairs and Rockers We Are Selling at 39.75

Wabash Av. Alexander H. Revell & Co. Adams St.

PIGGLY WIGGLY All Over the World

ARE YOU PAYING MORE?

Prices Prevailing All Week

Jell-O, per package 8c
American Family Soap, per bar..... 5c
Galvanic Soap, per bar..... 4c
Solid Pack Tomatoes, red ripe, No. 2 tin 10c
Quaker Farina, per package..... 10c
Washburne-Crosby's Finest Flour, new stock, no substitute added, 5-lb. bag..... 35c
Pet, Van Camp's or Borden's Peerless Evaporated Milk, tall cans, at 12c
Finest Fresh Eggs, per doz. carton (each one guaranteed).. 47c

Try Your Nearest Piggly Wiggly This Week

SOUTH SIDE: 1310 E. 63d St., 910 E. 63d St., 411 E. 61st St., 316 E. 58th St., 1334 E. 55th St., 227 E. Garfield Blvd., 1009 E. 43d St., 6810 Stony Island Ave.
NORTHWEST SIDE: 2938 Milwaukee Ave.
WEST SIDE: 3527 W. 12th St.
NORTH SIDE: 1120 Wilson Ave., 4721 Broadway.

MERCHANTS, MANUFACTURERS, CAPITALISTS, AND THE GREAT CONSUMING PUBLIC ARE ALL INFLUENCED BY TRIBUNE ADS.

DEAF?



If you are Deaf or Hard of Hearing,

We can help you

STRAINING to hear at Meetings and Church is dangerous. Our large selection of hearing aids enables us to fit all conditions of deafness, for both nearby and distant hearing.

Globe Ear-Phone Co.

1132 Masonic Temple Chicago, Ill.

DRUGUSERS

Are invited to ask for free book or write NEAL INSTITUTE, 311 E. 47th St., Chicago (Oakland 439), at our expense, unless they are pleased at end of Two Weeks' Humane Treatment

RESORTS AND HOTELS

Hotel Atlantic in Chicago

450 Rooms $1.50 up

Clark Stn. near Jackson Blvd.

MRS. SEVERIN'S FOES IN ATHLETIC CLUB ROW RETIRE

She Cancels Contract, but Wants $11,267 Back Commissions.

BY LUCY CALHOUN.

To all outward appearances Mrs. William Severin won out yesterday at the meeting of the directors of the Illinois Woman's Athletic club, the board of which has been split up over the question of Mrs. Severin's 40 per cent commission on memberships obtained.

A stormy session had been looked for and Mrs. Severin had gathered her adherents together to aid in defending her position, but the other side never showed up.

Instead of coming to the meeting the "disrupters," as they were termed by the Severin forces, sent in their resignations—four nice little notes signed by Miss Florence Holbrook, Miss Clara Neely, Mrs. Charles W. Shippey, and Mrs. Alma Curtiss.

"Expunge from Record."

The directors present, Mrs. Severin, Mrs. Leona Krag, Mrs. S. H. Hutchinson, and Miss Kate Raclin, voted to "expunge from the record" the action taken at a meeting held March 12, whereby a committee of three members, consisting of Mrs. Severin, Mrs. Eleanor Eckel, and Mrs. Charles Shippey, was appointed to take charge of the club's affairs.

"The appointment of that committee was absolutely illegal," said former Judge W. M. Horner, acting as special counsel for Mrs. Severin. "It is impossible to delegate to any one else the power of directors of an organization. The resolution stated the action of two of the members should be binding on the committee, and as Mrs. Eckel and Mrs. Shippey were together in their conception of the state of affairs, Mrs. Severin would have had nothing to say."

The resolution also provided for the appointment of George Angerstein as attorney for the organization.

Forty Per Cent Cheaper.

By expunging the action from the records Mr. Angerstein apparently loses his new position. The women present at the meeting declared that under Mr. Angerstein's management the club would have to pay 25 per cent commission on memberships obtained, with no expense guaranteed, and they thought that Mrs. Severin's 40 per cent with all expenses paid was a cheaper way.

Although Mrs. Severin's resignation of her contract stands and it was declared no other fiscal agent would be chosen, she still is claiming the 40 per cent commission due on memberships not collected.

"I don't know yet what I shall do with the money," she said. "Maybe I'll give it back to the club."

Books in Good Condition.

R. W. Martin, president of the Commonwealth Auditing company, was present at the meeting, with a statement that the books had been found in good condition.

"The purpose of this meeting," Mr. Horner said, speaking for Mrs. Severin, "was to arrange for an annual meeting, which will be held as early as possible and in which new directors will be elected and some of the by-laws of the organization revised. Because of the fact there has been criticism of Mrs. Severin as president and fiscal agent under her contract of Oct. 1, 1918, and in order to remove any question as to the ethics of her holding two positions, she has voluntarily agreed to cancel her contract."

The former directors of the organization who yesterday resigned declared that they knew nothing of the contract by which Mrs. Severin is said to have collected $9,000 and to be claiming $11,267 more.

Issue Statement.

Mrs. C. W. Shippey, Miss Florence Holbrook, and Miss C. B. Neely issued the following statement of their reasons for resigning:

"Owing to the fact that the management of the Illinois Woman's Athletic club is vested solely in the president and two other officers, who have denied our authority to act as directors, the investigation we were asked to hold has been blocked at every turn. Therefore, although we are cognizant of all facts pertaining to the best interests of the club and otherwise, we feel further interest is time lost on our part.

"Therefore, our resignations were tendered March 29, 1919. Under other management we feel the club might have been a great success and we regret this unfortunate termination."

"Spite work," was Mrs. Severin's comment. She also called her opponents "cave men."

It is expected the annual meeting of the club will be held next Saturday.

PLAN TAG DAY TO HELP BUILD CHICAGO HOUSE FOR WORKING GIRLS

THERE'S going to be a tag day within the next two weeks to provide for the erection of the Chicago House for Working Girls. The idea is to provide a home for girls who are supporting themselves. There will be separate bedrooms, not dormitories, and kitchens, parlors, and dining rooms for groups of girls.

The building will be erected somewhere in the northwest side factory district. The committee, of which Mrs. George McLaughlin is chairman and Joseph M. Cudahy treasurer, is arranging the details. Others on the committee are Mrs. Robert H. McCormick, Mrs. John Borden, Mrs. Edward F. Swift, Mrs. Norman Williams, Mrs. J. B. Waller, Miss Clara Cudahy, Mrs. William S. Monroe, Mrs. James Bremner, Miss Caroline Kirkland, and Miss Rebecca Gallery.

The girls will be charged for board and lodging on a nonprofit basis.

WOMAN SEIZED IN VAIN TO FIND MISSING GIRL

Where is Margaret Eberth, the 15 year old girl who disappeared last Sunday from her home, 2061 South Halsted street? Assistant State's Attorney Robert Hogan and the police are asking.

Miss Nora Taylor, 28 years old, was arrested by the Oak Park police at the home of A. N. Goss, 305 North Lombard avenue, Oak Park, yesterday at the instance of Mr. Hogan, who accuses Miss Taylor of having been instrumental in luring the Eberth girl from her home.

Miss Taylor admitted writing letters to the Eberth girl before her disappearance, but denied that she had induced the girl to go away.

When she left home the girl took with her several hundred dollars, the life savings of her aged father.

Woman Gets $2,000 for Abuse by Police

Nicholas Hunt, former chief of detectives, and Detective Sergeant Charles Gratton settled the suit of Mrs. Melville Reeves yesterday by paying her $2,000 in cash in open court before Judge Joseph B. David.

Last week a jury gave Mrs. Reeves $25,000 damages for assault, false arrest, and indignities she had suffered at the hands of the police.

1,200 ILLINOIS GUNNERS AT LAST SET FOOT IN U. S.

72d Coast Artillery Unit Claims Health Record of Overseas Army.

BY C. V. JULIAN.

New York, March 29.—[Special.]—The transport Santa Ana, bearing 1,200 Illinois troops out of its total passenger list of 1,446, finally docked at Hoboken today after chasing from Brooklyn to New York and then to Jersey in search of a docking place. It had anchored in the harbor at sundown yesterday, unable to make headway in the dangerous gale that swept New York.

The Illinois men are all of the Seventy-second regiment of coast artillery, back from six months in France without a chance of getting on the firing line. They claim the record of being the healthiest crowd in the American expeditionary forces, having passed through two epidemics of influenza with only six deaths.

Operation During Storm.

A remarkable operation was performed aboard the Santa Ana by Capt. James A. Valentine, a Chicago medical man, who is chief surgeon of the regiment. Dr. Valentine operated on Lieut. Clyde Benson for appendicitis when it was found that twenty-four hours' delay probably would be fatal. The operation was performed as the ship pitched heavily, so heavily that two men had to hold Lieut. Benson during the operation.

The Illinois contingent was sent to Camp Upton and will reach Camp Grant in about a week.

Chicagoans on Santa Ana.

Among the Chicago officers aboard the Santa Ana were Lieut. John F. Moffett, 1350 North State street; Lieut. Edward George, 2137 Sherman avenue, and Lieut. William Rooks, 6015 South Artesian avenue, all of the air service; Capt. James A. Valentine, 963 Adair street, chief surgeon; Lieut. Martin Johnson, 12127 Wallace street, and Lieut. Horace S. Wilson, 7226 Euclid avenue.

The following Chicagoans were listed as casuals on the Santa Ana:

Sergt. Wilbur Downing, 1468 Catalpa avenue.

Private Robert Graham, 11617 Princeton avenue.

Private Douglas Latzar, 6229 Magnolia avenue.

Chicago Casual Arrivals.

The following Chicago men returned on La Touraine yesterday, listed as casuals:

SERGEANTS.

Alfred Summerfield, 7356 Coles-av.
Fred Johnson, 720 Cornelia-av.
Harry Frick, 600 N. Trumbull-av.
Charles Mueller, 5707 Windsor-av.

CORPORAL.

Aleck Meyers, 1601 S. Central Park-av.

PRIVATES.

Elmer Effner, 840 E. 51st-st.
Fred Garst, 13 W. 33d-st.
George Gassmere, 5804 S. May-st.
Benjamin Gurney, 1443 S. Homan-av.
Charles Watson, 2105 N. Clark-st.
Charles Rose, 4055 Sheridan-rd.

TEST YOUTH'S SANITY AFTER LOOP ROBBERY

Norman De Florio, 17 years old, 713 West Twenty-fifth place, was sent to the Psychopathic hospital for examination by Judge Daniel P. Trude in the Boys' court yesterday. On Monday he will be held for the grand jury on a charge of robbery.

De Florio is charged with having struck down Edward Martin of Detroit and Charles McCarok, 66 West Van Buren stree, with a club and robbed them.

The attack was seen by Edward Hallgren and Richard Faile, both of 323 Kinzie street, who chased De Florio, capturing him at Clark and Lake streets.

Aquitania to Dock Today; Sir Thomas Lipton Aboard

New York, March 29.—Wireless messages received here from the liner Aquitania indicated it will dock here before noon tomorrow with more than 5,000 troops aboard. Among the passengers is Sir Thomas Lipton, who is coming here to inspect his yacht, Shamrock, which has been lying at the Brooklyn ship yard since 1914. Lipton intends to contest for the America cup with this yacht next year. Sixty-nine army brides and troops making up headquarters of the Eighty-fifth division are on the ship.

CLERK HELD AS THIEF.

Joseph O'Cowcha, night clerk at the Polonia hotel, 1616 West Division street, was bound over to the grand jury yesterday, charged with robbing a woman guest of jewelry.

TO CALL PRIEST AS A WITNESS IN NUN DEATH CASE

Traverse City, Mich., March 29.—Examination of Mrs. Stanislawa Lypchinski, charged with the murder of Sister Mary John of the Polish convent at Isadora eleven years ago, was adjourned today at Leland, near here, until April 10.

Three physicians testified at today's hearing that the bones found in a cemetery after being removed from beneath the Isadore church were those of a woman. They also stated the skull had been fractured and that in their opinion a one inch crack in the skull had been made by a blow severe enough to cause death.

When the examination is resumed Father Edward Podlaszewski of Detroit will be called and questioned regarding testimony given by Jacob Flees, the church sexton, to the effect that Father Podlaszewski had ordered the removal of the remains from beneath the church.

John M. Hubbard on Way to Recovery from Accident

Hundreds of Chicago children were gladdened yesterday with the news of the almost complete recovery of their Santa Claus, John M. Hubbard, assistant postmaster, who for years has thus been known to the friendless kiddies of the city. Mr. Hubbard was injured ten days ago in an automobile accident.

CHICAGO LIQUOR IRRIGATING DRY STATES, CHARGE

Philip J. Barry, acting division superintendent of the Chicago bureau of investigation of the department of justice, said yesterday that operatives of the department are taking precautions to prevent the shipment of liquor into dry states.

Barry declared especial difficulty is being experienced in stopping the shipment of liquor from Chicago into Iowa through the towns along the Mississippi river. All sorts of subterfuges are employed by bootleggers, he said, to get liquor into the forbidden territory.

Fish and pickle barrels have been a popular method of liquor transportation, and much liquor has been seized packed in burlap packages.

Liquor valued at $15,000 was seized by federal operatives in Clinton, Ia., a few days ago.

Barry is investigating to determine if shippers in Chicago are in a conspiracy to violate the Reed amendment.

West Side Furniture Store Clerks on Strike

A. Paul Holleb, an attorney, announced yesterday that 250 members of Retail Furniture Salesmen's local No. 334, employed in west side stores, are on a strike. The salesmen demand a working week of fifty-seven hours, no Sunday work, and a minimum salary of $150 a month.

HCN

Foot Comfort and Style for 2½ Cents a Day

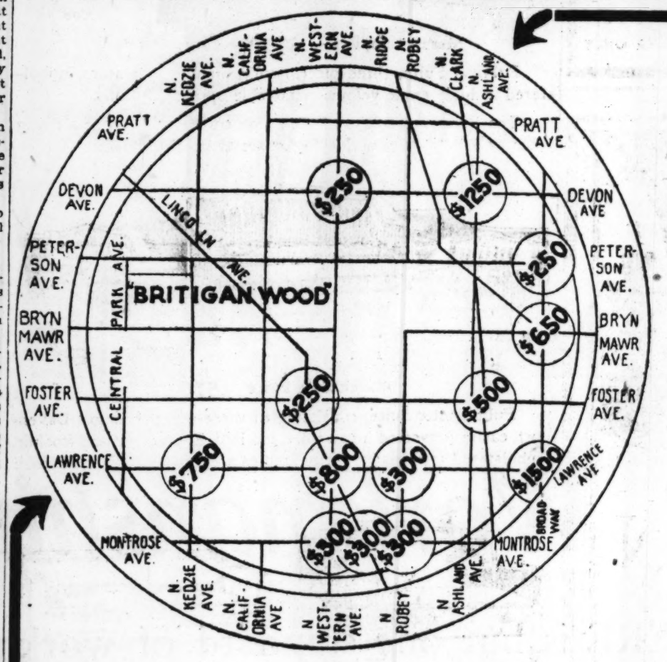
McNiff Custom Made Boots offer truest economy by giving longer wear. Save money by paying more for boots that last you years instead of seasons. Correct style features—the finest leathers—built on your individual last—these assure greatest comfort.

Correspondence solicited from dealers on special order business.

M. J. McNiff
CUSTOM BOOT MAKER
Chicago
6 N. Michigan Ave.

Write for our booklet "Scientific Shoe Making."





Only 28 Lots Left On Lincoln Avenue BRITIGANWOOD

Examine the map of section and half section line intersections published in this announcement and it will be clear to you why Lincoln Avenue Business Lots in Britiganwood are being sold so rapidly to Chicago investors.

Investors Must Buy Now to Get the Low Prices

You will notice that full section line intersections only a mile from Britiganwood are bringing $750 and upwards per front foot. You will also notice that **ONLY A HALF MILE FROM BRITIGANWOOD** a half section line intersection is priced at $250 per front foot. Refer to the map and you will see that this condition prevails not alone south of Britiganwood but also NORTH of it. These facts are very significant to every student of real estate values because they constitute positive assurances that our business frontage on Lincoln Ave. should **DOUBLE IN VALUE** during the period of building construction in this subdivision.

Prices for Our Lincoln Avenue Lots

As Low as $80 PER FRONT FOOT

Our Prices Are Lower Than Those Quoted for This Property in Olcott's Land Values for 1918. There Should Be No Question, Therefore, About the Investment Value of This Property.

We Are Going to Raise These Prices Soon

A big drive is on to start building construction in Chicago. National, state and local governments are pressing the demand on material men for such reductions in prices as will enable building construction to go forward. Today, therefore, is the psychological time to purchase investment property on streets like Lincoln Avenue, because in the surrounding districts the big construction work will soon begin. After these lots are sold and the owners of residential property in the neighborhood begin construction of homes and flats, the speculative values will begin and the market will reflect wonderful changes in price of this and similar property. We should be asking more for Lincoln Avenue business frontage **today.** We expect to raise the price of every foot about the middle of April.

Come Out Today! Only 28 Lots Remain Unsold!!

Every One Is a Valuable Investment

In order that you may see BRITIGANWOOD and to enable us to show you these Lincoln Avenue business lots you must plan to come out **TODAY.**

HOW TO GET THERE—Take a through route Lincoln Avenue car and ride to the end of the line (Berwyn Avenue), where you will meet our automobile which will bring you to the property. Or telephone Randolph 7400 and we will have an automobile call at your home and take you out to the property. We will see that you have a comfortable trip, no matter what the condition of the weather.

800 First National Bank Building

Telephone Randolph 7400

THE WM. H. BRITIGAN ORGANIZATION
EXCELLENCE IN CHICAGO SUBDIVISIONS

Subdivision Office:
Lincoln Ave. and N. Richmond St.
Telephone Ravenswood 2229

Tobey Semi-Annual Sale

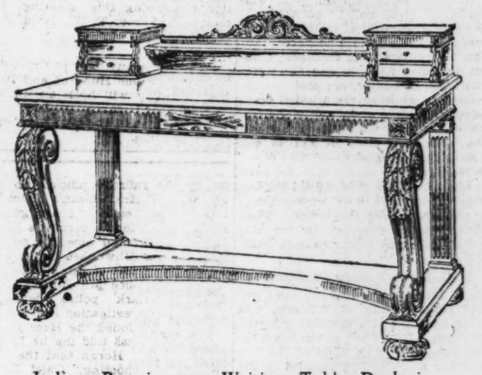
Final Reductions

have been made on many pieces of

Good Furniture

for

Immediate Clearance



Italian Renaissance Writing Table Desk in antique mahogany, with very fine hand carved details. Regular price, $330; Sale price, $125.

The following list conveys an idea of how great these reductions are. In some instances there is only one piece of a kind; in others there are several.

DINING ROOM FURNITURE

	Regular Price	Clearance Price
Sheraton Mahogany Silver Cabinet	$172.00	$ 79.00
Queen Anne Mahogany Side Table	205.00	69.00
Heppelwhite Mahogany Side Table	138.00	49.00
Colonial Mahogany Table, 54 in.	138.00	69.00
Queen Anne Walnut Sideboard	180.00	98.00
Jacobean Walnut Top Oblong Table, 48 by 60 inches	50.00	29.00
Sheraton Mahogany Table, 60 inches	85.00	42.00
Sheraton Mahogany China Cabinet	137.00	47.00
Chippendale Mahogany Finish Chairs	13.00	6.50
Louis XVI. Mahogany Suite, 3 pieces	405.00	189.00
Heppelwhite Mahogany Suite, 4 pieces	583.00	249.00
Queen Anne Mahogany Finish Chairs	16.50	8.00
Arm Chair to Match	22.00	11.00
Chippendale Mahogany Sideboard	345.00	149.00
Queen Anne Mahogany China Cabinet	198.00	79.00
Carved Mahogany Chairs	30.00	9.50

LIVING ROOM FURNITURE

Queen Anne Cane Davenport, tapestry	$166.00	$ 98.00
Arm Chair or Rocker to Match	60.50	35.00
Wing Chair to Match	66.00	37.00
William and Mary Walnut Table	103.00	49.00
Adam Mahogany Chair, leather seat	27.00	9.00
Adam Mahogany and Cane Sofa	140.00	59.00
Queen Anne Cane Davenport, damask	160.00	89.00
Arm Chair or Rocker to Match	64.00	35.00
Jacobean Mahogany Chair or Rocker velvet	40.00	19.00
Overstuffed Davenport, velvet	228.00	114.00
Jacobean Oak Settee, leather	69.00	34.00
Arts and Crafts Fumed Oak Settee, leather	54.00	27.00
Arm Chair or Rocker to Match	29.00	14.00
Overstuffed Easy Chair, tapestry	124.00	69.00
Antique Mahogany Finish and Cane Wing Chair, damask	70.00	29.00
Mahogany Fireside Chair or Rocker, tapestry	49.00	24.00
Chippendale Mahogany Chair, velvet	48.00	19.00

BEDROOM FURNITURE

Adam Enameled Dressing Table	$124.00	$ 59.00
Adam Enameled Chiffonier	148.00	69.00
Imported Lacquered Suite, 8 pieces	2860.00	975.00
Heppelwhite Enameled Chifforobe	145.00	49.00
Beds to match, twin size	110.00	39.00
Queen Anne Enameled Chiffonier	106.00	42.00
Louis XVI. Enameled Chiffonier	143.00	54.00
Louis XVI. Enameled Dresser	290.00	95.00
Adam Mahogany Bed, twin size	175.00	59.00
Chippendale Mahogany Bed	170.00	64.00
Adam Mahogany Chiffonier	132.00	49.00
Heppelwhite Mahogany Suite, 3 pieces	374.00	179.00
Chippendale Mahogany Chifforobe	180.00	74.00
Heppelwhite Enameled and Decorated Suite, 6 pieces	625.00	295.00
Louis XV. Mahogany Dresser	140.00	67.00
Dressing Table to match	95.00	37.00
Queen Anne Mahogany Dressing Table	148.00	47.00

Much of our regular stock is still marked at liberal reductions.

5% to 20% Saving on

Oriental Rugs

ISPAHANS MAHALS
ROYAL SARUKS
CHINESE BOKHARAS
ROYAL KERMANSHAHS
IRANS KHIVAS

Every well known weave, in small and large sizes. Save money by buying now.

The Tobey Furniture Co

Wabash Avenue and Washington Street

Wall Paper Sale

Sixty combination Papers suitable for Parlors, Halls, Dining Rooms and Kitchens from

5c to 10c per Roll

Absorene Wall Paper Cleaner, 10c per can.

500 rolls Engraved Blend Sidewall, worth one dollar per roll. Sale price, 30c per roll.

We carry a full line of 1919 Wall Papers priced from 5c to $1.00 per roll.

Varnished Tile Papers, 20c per roll.

Several patterns of Lincrusta at 12½c per yard.

All Wall Paper shown on large screens 3 feet by 7 feet.

Bargain Wall Paper Store
1357 West Madison Street
Established 24 Years

d Suites

man Couch Company, con- ther, velours, tapestry, etc. ings to our customers. We iate delivery.

Suits



Pieces

e pieces. Davenport opens ing filled seat cushions and

More of the Pullman Bargains

00 Pullman Revolving Seat Bed nport, massive overstuffed de- three removable spring-filled ons rest on spring foundation, ed in high grade tapestry, full g back. March Sale Price, .00.

00 Overstuffed Pullman Bed nport. Loose cushion seats, y brocaded blue velour; opens a full sized bed. March Sale e, 175.00.

00 Antique Mahogany Finish Cane Pullmanette; opens to a sized bed; blue damask upholing. March Sale Price, 89.00.

8.00 Full Cane Back Pullmanette, loose pillow for back, upholed in mulberry damask. March Price, 96.00.

7.00 Pullmanette, "Chippendale" gn, cane panel in back, upholed in mulberry damask; antique ogany finish. March Sale Price,

.00 Pullmanette, in high grade ask; will open to a full sized ; brown mahogany finish. rch Sale Price, 69.00.

.00 Pullman Revolving Seat Bed enport, tapestry upholstering; ns to a full sized bed. March Price, 57.75.

0.00 Pullman Revolving Seat Bed enport, upholstered in durable tation Spanish leather. March e Price, 49.00.

2.00 Pullman Day Bed, upholred in high grade tapestry, with ra pillow; opens to a full sized d; antique mahogany finish. rch Sale Price, 69.00.

14.00 Fumed Oak Day Bed, cane neled ends, upholstered in tapry with extra pillow; will open to ull sized bed. March Sale Price, 00.



Pullman Mahogany Revolving d Davenport, with removable shions. We have three of this ttern.

In Damask 149.00
In Velour 139.00
In Tapestry 135.00



March Sale Price 47.50

Golden Oak Pullmanette, easily nverted into a full sized bed. UpIstered in imitation Spanish ather.

Ve Are Selling at 39.75

Adams St.

DEAF?

If you are Deaf or Hard of Hearing,

We can help you

STRAINING to hear at Meetings and Church is dangerous. Our large selection of hear.ng aids enables us to fit all conditions of deafness, for both nearby and distant hearing.

Globe Ear-Phone Co.
1132 Masonic Temple Chicago, Ill.

DRUGUSERS

Are invited to ask for free book of my EAL INSTITUTE, 311 E. 47th St., Chicago (Oakland 439), at our expense, unless they are pleased at end of Two Weeks' Humane Treatment

RESORTS AND HOTELS

Hotel Atlantic in Chicago
450 Rooms $1.50 up
Clark Str. near Jackson Blvd.

MUNSELL MADE CHIEF OF BANK OF COMMERCE

Reorganize Institution Closed Once by Thefts of W. M. Grissom.

Another slight bump in the rather rough financial road encountered by the Bank of Commerce and Savings during the last two years came Friday with a general reorganization and the election of a practically new set of officers, it became known yesterday.

The resignation of J. E. Dazey, president and also head of the First National bank of Finley, Ill., and the acceptance of another resignation from George E. Kent, cashier and vice president of the Austin Avenue Trust and Savings bank, were features of the shakeup in personnel.

Officers of the institution declared last night that the only reason for the changes was that they strengthened the position of the institution. They insisted that the reorganization was brought about in a harmonious fashion.

E. G. Munsell Made President.

E. G. Munsell, president of the Commercial State bank of Windsor, was shifted from the vice presidency to the presidency. C. L. Peck of the McNally-Peck company, who declared he was absorbing a controlling interest in the bank's stock, became vice president. C. P. Belling, an employé since the bank's organization, was made acting cashier.

Vice President Peck denied that the reorganization bore any serious import.

"The ownership of the stock has changed hands, and it was thought that a change in administration would strengthen us," he said. "Since January I have bought 160 shares of stock in the institution, and I expect to take over the 500 shares held by W. F. Van Buskirk, chairman of the board of directors and former president.

Bringing In New Capital.

"Mr. Dazey stepped aside for Mr. Munsell for the same reason. Mr. Kent's resignation was accepted because of his interest in the Austin Avenue bank, which occupies considerable of his time. I understand that he will devote his entire time to that institution after April 1.

"There has been absolutely no trouble in the conduct of the bank's affairs. We are bringing in new capital, and intend to make the Bank of Commerce and Savings one of the biggest in the city. We are making money now and are in an excellent condition."

Stockholders Made Up Shortage.

State Auditor Andrew Russell closed the bank June 21, 1917, when the Chicago Clearing House association denied it clearing privileges. At that time five directors resigned—A. D. Plamondon, W. O. Duntley, H. H. Latham, John E. Bellot, and A. B. Conover. Investigation disclosed a shortage of between $100,000 and $150,000, due to forged guarantees of commercial paper and fraudulent manipulation of securities.

The stockholders made up the shortage and the bank was reopened.

Grissom Confesses; To Prison.

William Mannon Grissom, cashier and vice president, disappeared. He was arrested Feb. 20 at Seattle, Wash. He was brought back to Chicago.

He confessed to obtaining between $100,000 and $200,000 by fraudulent means. He pleaded guilty to a charge of forgery before Judge George Kersten in the Criminal court, and on March 11 was sentenced to the penitentiary for an indeterminate term of from one to fourteen years.

Million Victory Postage Stamps Reach Chicago

One million new 3 cent Victory postage stamps have been received at the Chicago postoffice for use during the forthcoming Victory loan drive.

SPEED BLAMED FOR 2 DEATHS IN AUTO ACCIDENT

Relatives Threaten Suits Because of Bump in Road.

Excessive speed was assigned by a coroner's jury yesterday as the cause of the early morning motor crash in which Dr. Frank T. McGuinn, 31 years old, of 4863 Kenmore avenue, and his brother, William A., 33, of Rock Island, Ill., were killed at the southeast corner of Calvary cemetery and Sheridan road.

Dr. James J. McGuinn, 5850 Kenmore avenue, the only surviving brother, testified Frank and William were returning home from Evanston. A ukulele was found near the overturned car, under which both bodies were pinned.

Spot a "Death Trap."

The place where the accident occurred, witnesses said, long had been regarded by motorists as a "death trap." Between the east line of the cemetery and the lake, the city of Evanston maintains an eighteen foot highway, which at the south extremity of the burial ground widens abruptly into a sixty foot road, maintained by Chicago. At the same point the highway turns sharply to the west.

R. C. Blick, manager of the Ted Snyder Song shop, State and Madison streets, and his wife, were returning to their home at 802 Seward street, Evanston, when, Blick said, he saw the physician's car approaching from the opposite direction at thirty-five to forty-five miles an hour.

The car had been purchased Friday afternoon and the speedometer registered less than thirty-five miles.

Struck Obstruction.

Blick declared the machine seemed to strike an obstruction in the highway, leap into the air, turn over, and crash into a lamp post. It came to rest partly against that standard and partly against a telephone pole a few feet distant.

The obstruction was the covering of an excavation for the Chicago sanitary district, made by the Nash-Dowdle company, contractors, just at the east edge of the road. No special danger signal marked the hole.

W. B. O'Brien, counsel for the relatives of the brothers, announced that suit would be commenced against the city, the sanitary district, and the contractors.

BOY OF 13 WINS $20,000 VERDICT FOR BROKEN LEGS

Fortune, which has dealt hard blows to 13 year old Edmund Brosch, 2021 Ruble street, and his family, smiled upon him yesterday when he was awarded $20,000 damages by a jury before Judge E. M. Mangan in the Circuit court. The award was the amount sought in a suit against Roderick Robertson, 3323 South State street, for injuries suffered in February, 1917, when he was struck by an automobile owned by the defendant. Both of his legs were broken.

Four years ago the boy was awarded $6,000 by a jury for the loss of an arm when he was run over by a beer wagon.

A sister, Mrs. Lucille Zabansky, lost her life in a street car accident several years ago, and his two brothers have suits pending for damages of $10,000 each for injuries sustained in an automobile collision.

Warrant for Chicagoan to Pay $76,000 Income Tax

Oklahoma City, Okla., March 29.—An alias warrant for the arrest of E. B. Shaffer of Chicago in ten days if he does not pay the state $76,000 income tax was ordered by Attorney General Freeling Saturday. A copy of the United States Supreme court decision now in the hands of State Auditor Carter shows Shaffer's appeal in the state suit to compel nonresidents to pay state income taxes was dismissed. Shaffer's time limit is ten days under the law.

WOMEN APPOINT COMMITTEES TO CONSIDER LAWS

End Jubilee Convention by Drafting Plans for Legislation.

BY FANNY BUTCHER.

St. Louis, Mo., March 29.—[Special.]—The fiftieth jubilee convention of the National American Suffrage association ended at 1 o'clock today.

The next convention of the association and the newly formed league of women voters will be held in February, 1920. Mrs. Grace Wilbur Trout for the Illinois delegation invited the convention to meet in Chicago.

In the meantime the council of the league will be working out definite plans for campaigns for legislation next year. The work on legislation to be indorsed by the league will be done by eight committees—industry, child welfare, citizenship, elections, social hygiene, unification of laws, food supply, and demand and research.

Women's Industrial Reforms.

The committee on industry, under the chairmanship of Mrs. Raymond Robins, already has the league's indorsement of legislation for the abolition of child labor and the compulsory education of all children to the age of 16; for an eight hour day and a weekly day of rest, for the abolition of night work for women and minors, for a minimum wage commission, for equal pay, for equal work, with a chance for women to work irrespective of sex, for the right of workers to organize and bargain collectively through their chosen representatives, for a system of public employment bureaus, for a special bureau of women in industry in each state, and for an international trade commission.

For Compulsory English.

A program of Americanization was indorsed by the league which includes the education of illiterate adults, the chance for women to be naturalized in their own right instead of being dependent upon their husbands for their citizenship, the requirement that English be the language of all schools teaching general subjects, the compulsory publication of lessons in English in all foreign language papers, the establishment of schools of citizenship in every public school both rural and city, and an education qualification for every voter in the United States after a definite date to be determined.

A suitable monument is to be erected in Cheyenne, Wyo., to mark the spot where for the first time in the history of the world women were granted the vote. A committee under the chairmanship of Mrs. Stanley McCormick will consider plans for such a memorial.

Mrs. Charles H. Brook of Wichita, Kas., accepted the chairmanship of the league, a position which will require the exercise of keen political judgment.

WIFE SAYS NEW CONSUMERS' HEAD DESERTED HER

Edward H. Troost, monument builder, with offices at 175 West Jackson boulevard, was charged with desertion in the testimony of Mrs. Caroline W. Troost of Forest Park before Judge Jacob H. Hopkins in the Superior court yesterday. "We were married Sept. 28, 1902, and my husband left me Jan. 2, 1917," Mrs. Troost told the court. "I know of no reason for his desertion." Judge Hopkins indicated he would grant her a divorce and allow her $100 a month alimony.

Troost has figured in Federal Judge Landis' inquiry into the affairs of the Consumers Packing company, which resulted in the jailing of Eli Pfaelzer, former president of the company; Edward J. Ader, its secretary-treasurer; John M. Kantor, sales manager, and several others.

Troost was elected president to succeed Pfaelzer and has been questioned closely by Judge Landis as to commissions he received on stock sales.

Boat Line Owner Williams a Suicide at South Haven

South Haven, Mich., March 29.—[Special.]—C. W. Williams, head of the company that operated the Williams & Dunkley boats between Chicago and South Haven, committed suicide in his home here today, by shooting himself in the head.

HOW DO YOU MEASURE AUTOMOBILE COMFORT?

HOLMES OWNERS DRIVE DOWN INDIANAPOLIS AVENUE ON THE ROUGH ROAD BETWEEN THE TRACKS AT 30 MILES PER HOUR. IT'S ALSO WORTH WHILE TO ASK THEM ABOUT GASOLINE ECONOMY UNDER ORDINARY CITY DRIVING WITH THE IMPROVED AIR-COOLED HOLMES CAR.

HOLMES MOTOR CAR COMPANY
2317 MICHIGAN AVENUE
Phone—Calumet 827 CHICAGO



SHUBERT STUDEBAKER

Every Night (Sunday included) Mats. Wednesday & Saturday. Branch Box Office Garrick Theater Building, 64 W. Randolph St. Tel. Central 8240.

10th BIG WEEK STARTS TONIGHT

AND DURING THIS CHICAGO ENGAGEMENT

Guy Bates Post as John Chilcote

100,000 People Have Been Thrilled BY THE GREAT ACTING IN THIS GREAT PLAY!

RICHARD WALTON TULLY (James G. Peede, Gen. Mgr.) Presents

GUY BATES POST

In a Fascinating Play, Appealing to All Women, Founded on Katherine Cecil Thurston's Novel,

THE MASQUERADER

By John Hunter Booth, Author of "Keep Her Smiling"

The Only Dramatic Hit in Town

REMEMBER WHAT AMY LESLIE SAID IN THE EVENING NEWS:

"'The Masquerader' is intensely interesting and absorbing. In the acting of Guy Bates Post we have all the elementary vitality of Mr. Mansfield's Hyde and much of the cryptic miasma of Mansfield's great dual impersonation."



Guy Bates Post as John Loder

Society Brand Clothes

FOR YOUNG MEN AND MEN WHO STAY YOUNG



© A. D. & C.

Workmanship

THERE is but one standard of workmanship in all Society Brand garments—and this standard of construction is the high mark of the clothing industry. Varying costs of materials alone make a difference in the price of our clothes. Otherwise they would all be one price. Always all-wool.

Look for the label on the inside pocket—
our unqualified guarantee of satisfaction.

Society Brand Clothes

ALFRED DECKER & COHN, Makers
In Canada, SOCIETY BRAND CLOTHES, Limited
CHICAGO NEW YORK MONTREAL

SPRING STYLES ON DISPLAY AT

HENRY C. LYTTON & SONS, THE HUB
N. E. CORNER STATE & JACKSON

AND ALL LEADING CLOTHIERS

This sign identifies "Style Headquarters." It's the right store to go to for the smart things in men's wear.

STYLE HEADQUARTERS
WHERE Society Brand Clothes ARE SOLD

USE IDEAS OF ALL STATES FOR NEW BLUE SKY LAW

Experts to Draft a Bill to Safeguard Bondholders.

Blue sky laws of all other states and the advice of the most competent authorities available are to figure in the drafting of Illinois' new securities law to be offered the state legislature as an "emergency measure" for immediate passage to thwart the swindles being perpetrated on the credulous by fly by night promoters.

With the idea of getting the new legislation in effect before the Victory loan campaign is started and to throw a safeguard around the thousands of investors in the four Liberty loans, Attorney General E. J. Brundage and his assistant, Raymond S. Pruitt, who has been in charge of the clean-up of swindlers, will go to Springfield Tuesday. They will confer with Secretary of State L. L. Emmerson and plan to have the rough draft of the proposed act ready by the end of the week.

To Use Best Ideas.

"The good features of all blue sky laws in effect throughout the country will be embodied in this bill, and we plan to have additional safeguards in the shape of penalties which will make it difficult for fake promoters to operate," Mr. Pruitt said yesterday. "We plan to ask that the old act, which apparently is entirely ineffectual, be thrown into the discard and the new legislation substituted."

The secretary of state took summary action against two concerns yesterday.

Cancels Globe Permit.

A notice was sent by him to the Globe Investment Securities company, local agents of the American Truck and Trailer company, ordering it to surrender its blue sky license and prohibiting it from selling securities further in the state. It was held that the securities company alone was guilty of misrepresentations in connection with the sale of the truck company stock and that the latter should continue to be entitled to sell stock.

"The further stock to be sold must be used exclusively to increase production," the secretary notified the company, whose treasurer is Robert M. Switzer, Democratic candidate for mayor.

The secretary stated that he had found that the company has contracts for seventy-two trucks, and that, when operating, its capacity will be two trucks a week, which may be increased.

Rubber Concern Barred.

Stock of the Johnson Tire and Rubber company can no longer be sold in the state, under another ruling made by the secretary. He issued an order instructing the company to turn in all its stock salesmen's licenses.

The First Roumanian Oil and Gas company, a Gary, Ind., concern with oil leases in Texas, Oklahoma, and Tennessee, in which a number of foreigners in this district are investors, went on the rocks yesterday. Judge Crumpacker, at Michigan City, Ind., appointed the Hammond, Ind., Trust and Savings bank receiver. The receivership was granted on the petition of stockholders, who alleged that Peter Duma, a Gary councilman and president of the company, with other officials, had concocted $47,000 of the company funds last summer.

Film Companies Investigated.

The Lafayette Film corporation, successor to the Lincoln Pictures Classic, both "million dollar" Delaware corporations, came under investigation by the attorney general's office yesterday following disclosures that it had accepted Liberty bonds in payment for stock. The complainant was Mrs. Minnie Fifield, 2753 Fifty-eighth court, Cicero, who claims to have purchased $1,000 worth of "Lincoln Film," giving in payment $500 in cash and $500 in bonds. Since that time Lafayette Film has absorbed Lincoln Film.

Literature put out by the Lincoln Picture Classic, of which Henry Belman is president, designated as "dean of American feature picture producers," gives as a director "M. L. Carmody, corporation counsel, attorney at law, Chicago." The attorney general's office is making strenuous efforts to ascertain when a man named "Carmody" was corporation counsel of Chicago. The city archives fail to afford enlightenment.

A statement printed in yesterday's TRIBUNE that the license of the American Discount company, of which Walter L. Githens is president, had been revoked by the secretary of state, was found to be untrue. Secretary of State Emmerson wired that the license is in full force and effect.

WHAT'S A WIFE TO BOLD SEADOG WHEN WAR CALLS?

Six brave sailors at Great Lakes, willing and ready to sacrifice their wives for their country, are being held to await the displeasure of the provost marshal tomorrow morning.

And when the provost marshal gets through with them their wives may take a turn.

These six, when they went into the navy, swore they were single men with never a domestic shackle to keep them at home. And it turns out, so it is said, that every man jack of them was and is married.

The trouble started when the wives started writing. They wanted to know "how about that allotment." The navy authorities wanted to know how about it, too. The sailors were called in and questioned. They thought they couldn't get into the navy if it was known they were married, so they didn't let on, they said. But the allotments must be straightened out and there'll be bitter things said Monday morning.

Y. M. C. A. to Plow 175 Acres for Peace Gardens

In addition to thousands of home gardens which are being promoted by the Chicago Y. M. C. A. it was announced yesterday that arrangements have been made for the plowing, cultivation, and planting of 175 acres of land in large tracts in various parts of the city.

GOLDEN WEDDING

Pioneer Hotel Man and Wife Celebrate 50th Anniversary.



Mr. and Mrs. Thomas S. Brown. SCOTT PHOTO

Mr. and Mrs. Thomas S. Brown, who reside with their daughter, Mrs. Robert S. Haldeman of 6031 Kenmore avenue, will celebrate their fiftieth wedding anniversary on Tuesday. Mr. Brown was born on the Isle of Man in 1836 and came to America at an early age. Mrs. Brown was born in Canada in 1843. Mr. and Mrs. Brown were married in Chicago and have lived here ever since. Mr. Brown was one of the pioneer hotel men of the city. They have had four children, but only one daughter is living. They have four grandchildren.

RECONCILIATION MAY END BATTLE FOR 'ANGEL CHILD'

Parents Spend Week End in Effort to 'Make Up.'

Will Cupid step in and settle the question of custody of 3 year old James Moreau Brown III., which has been worrying Judge Joseph B. David for a week? The judge hopes so—and so does everybody else.

Failing to reach a decision yesterday in court, the jurist suggested that Jimmie's father and mother, Dr. James Moreau Brown II. of Chicago and Mrs. Edna V. Brown of New York City, with Mrs. Josephine H. Lawrence, head of the Cook County Social Service bureau, who has charge of the boy pending the court's decision, spend the week-end together.

Hopes for Reconciliation.

"I think a reconciliation might be possible," said the judge.

"Why don't you try that?" asked Attorney Alexander H. Heyman, who has been trying to reach an agreement over Jimmie's custody for three days.

"Well——" said Dr. Brown, accused of kidnaping the boy from his mother.

"Well—er—all right. Let's try it," said Mrs. Brown. And Mrs. Lawrence, who has been trying to follow Jimmie around for the last three days, smiled.

Jimmie, it seems, just won't stand still. He has been racing all over the courtroom during the hearing and on Thursday routed decorum. Mrs. Lawrence has been taking care of him in the meantime.

"I love him," she said. "He has more pep than I have ever seen in a boy before, but—well, I hope they fix something up about him."

"Almost Fixed Up."

It was almost fixed yesterday. Attorney Heyman suggested the parents be allowed to keep Jimmie for six months each at a time. Then came the question of who was going to have him for the first six months.

Word from Mrs. Brown last night indicated the possibility of a reconciliation.



Foot Troubles Corrected

Consultation Free

If you are suffering from any foot trouble; weak or broken arches; bunions, calluses runover heels; if your feet tire easily, or you have pains in them, come to our store and get relief. Let us demonstrate the wonderful

Wizard Appliances

and the Wizard principle of relieving foot troubles by restoring normal conditions. If you are not satisfied after using Wizard Foot Appliances we will cheerfully refund your money. Come in for consultation. No obligations to buy.

THE FAIR

Men's Shoe Department—Main Floor, and Women's Shoe Dept.—Second Floor.

FRIENDS OF 50 YEARS, CHICAGO PIONEERS, DIE

Mrs. Alethea Owens and Mrs. Adele Locke Here Since the '60s.

Chicago has lost two of its oldest inhabitants, Mrs. Adele Locke, widow of the Rev. Clinton Locke, and Mrs. Alethea Owens, wife of Dr. John E. Owens.

Friends for nearly fifty years, they died within a few hours of each other. Mrs. Owens died at her residence, 2127 Prairie avenue, Friday night. Mrs. Locke died at her home, 2825 Indiana avenue, early yesterday.

Mrs. Locke's husband founded St. Luke's hospital. Its first surgeon was the husband of Mrs. Owens. That was in 1869. The hospital at that time consisted of two rooms over a shop on Wabash avenue. The first patient was an Italian laborer, and the story goes that he was so grateful for the treatment given him that he went out and carved up a friend and sent him to St. Luke's as the second patient.

First Rector of Grace Church.

The Rev. Clinton Locke was the first rector of Grace lhurch, and he held the pastorate for forty years. He was at one time Episcopal dean of Chicago. Mrs. Locke was 80 years old and the mother of Mrs. Fanny Locke Hatton, wife and collaborator of Frederick Hatton, the playwright. Mrs. Locke lived in Chicago for sixty years and was a friend of Mrs. George M. Pullman, Mrs. W. W. Kimball, the late Mrs. Potter Palmer, and numerous others of the well known older women of Chicago. With Dr. Locke she occupied for many years a summer home at Wequetonsing, Mich. She used to be head of a club of cat fanciers in Chicago.

Mrs. Locke will be buried in Graceland cemetery on Monday. Funeral services will be held at Grace church at 2 o'clock.

Owens Funeral Today.

Dr. and Mrs. Owens would have celebrated their golden wedding anniversary next December. Both were born in Maryland. Dr. Owens was in charge of a military hospital during the civil war. Immediately after their marriage they came to Chicago. Dr. Owens was employed by a number of railroads as chief surgeon.

Mrs. Owens' funeral will be held today at the home of Mrs. John Crerar, her daughter, 1901 Prairie avenue. Burial will be in Maryland.

OBITUARY.

August Belmont Jr., New York Banker, Dead

New York, March 29.—August Belmont Jr., a partner in the banking firm of August Belmont & Co., American representatives of the European banking firms of the Rothschilds, died here today after being operated on for intestinal trouble.

He was 36 years old.

Graduated from Harvard in 1904, Mr. Belmont in 1905 entered the firm of his father, August Belmont, noted capitalist, and five years later became a partner. He was connected with a number of construction, realty, and transit enterprises.

AUGUST T. STUDT, 70 years old, who was in the lumber business in Chicago for forty years, died yesterday at his home, 1912 Sunnyside avenue. He was an honorary member of the Builders and Traders' exchange. The funeral will be tomorrow at 2 o'clock, with burial in Wunder's cemetery.

Man's Body Found Caught Between Posts in Lake

The body of an unidentified man about 50 years old, was found wedged in between two posts in the lake at the foot of Forty-third street yesterday afternoon by Fred and Francis Zwoll, 4008 Ellis avenue, who were playing in the vicinity.

Beautiful Chapel

—including screened organ and organist—free to anyone



You Appreciate

an undertaker who relieves you of the numerous details attendant upon a funeral and who performs his services in a dignified, impressive manner. His thoughtfulness and experience at such a time are incalculable. The cost is a matter of your own choosing.

CUNNINGHAM

Undertaker

Normal Blvd. and 62d Place

Phone Wentworth 456



C. H. JORDAN & CO.

FUNERAL DIRECTORS

Established 1884

Scott Jordan Cadr M. Jordan Wilmont Whittaker

164 N. Michigan Ave.; 1522 E. 53rd St. Hyde Park; 912 Davis St., Evanston

DEATH NOTICES.

IN MEMORIAM.

PALECEK—In sad and loving memory of the death of my beloved husband, William J. Palecek, who passed away two years ago, March 29, 1917. From his loving wife, LOUISE PALECEK.

RICH—Frida Rich. In loving remembrance of my dear wife and our fond mother, who passed away ten years ago today, March 30, 1909. Though lost from sight to our memory dear. LOVING HUSBAND AND SONS.

ROSENBLOOM—Mrs. Julia Rosenbloom, died two years ago today. She was the sweetest little mother in all this world. May she always rest in peace.—FROM HER LOVING CHILDREN AND GRANDCHILDREN.

SMITH—Harriet Ethel Smith. In memory of our baby, who passed away five years ago today. HENRY AND DAISY SMITH.

ARNOLD—Oscar Hermann Arnold, March 28, in his thirty-eighth year, beloved husband of Clara Arnold, brother of Hugo F., Emily, Theodore, and John Arnold, son of the late Adolph Arnold. Funeral strictly private. Kindly omit flowers.

AUSTIN—Lucille Austin, beloved daughter of Mrs. Lena Wagner. Funeral Sunday, 11 a. m., from chapel, 88 E. Randolph-st. Interment Metamora, Ill.

BABEL—F. A. Babel, automobile dealer of Kankakee, Ill., Friday, March 28, 1919. Funeral at Oakwoods cemetery, Monday, at 11 a. m. Services by Windsor Park lodge, No. 836, A. F. and A. M.

BLOCH—Rose Bloch, nee Lederer, March 29, 1919, beloved wife of the late Simon Bloch and fond mother of Dr. Max Emanuel and Othilia Bloch. Funeral private from late residence, 3906 N. Hoyne-av. Services at chapel, 3905 Lincoln-av., Tuesday, April 1, 1919, at 2 p. m. Interment at Bethel cemetery. Please omit flowers.

BLOMDAHL—Hilder C. Blomdahl, March 28, 1919, beloved daughter of Ida Blomdahl, fond sister of Mrs. J. P. Rossiter. Funeral services from her late residence, 3224 Wilton-av., Monday, March 31, at 2 p. m. Interment Elmwood.

BRAITHWAITE—Alice Watson Braithwaite, beloved wife of Thomas M. Braithwaite of Wilmette, Ill. Burial services at grave, Rosehill, April 3, at 1:30 p. m.

BRODERICK—Felix Broderick, March 29, beloved husband of Margaret, nee Clark, fond father of Veronica. Funeral Tuesday at 10 a. m., from his late residence, 1145 Sherman-av., Evanston, Ill., to St. Mary's church, where requiem high mass will be celebrated. By autos to Calvary cemetery.

BROWN—Marjorie Manierre Brown, only daughter of William Brown Jr., and Marguerite Manierre Brown, in New York City, Saturday, March 29. Funeral announcement later.

BURNETT—Eliza Duncan Burnett, March 29, at residence of her niece, Dorothea M. Kirby, 8643 S. Sangamon-st. Funeral Monday, 2 p. m., from Seventh Presbyterian church. Interment Mount Hope. Please omit flowers.

BURNS—John W. Burns, infant son of William and Olive, nee Maines. Funeral Monday, March 31, at 1 p. m., from late residence, 3947 Gladys-av. Limousines to Oak Ridge cemetery.

CORCORAN—Jerry Corcoran, beloved husband of Mary, nee Popler, fond son of Mary, nee McDonald, and the late Cornelius, fond father of Lillian, Marie, Jerry, Bernice, and Evelyn, fond brother of Mrs. R. Bergen, Mrs. J. T. Boyle, John, Josephine, Cornelius, Julia, Mrs. F. Gebler, Daniel, and Eileen. Funeral Tuesday at 9:30 a. m. from late residence, 2950 Loomis-st., to St. Bridget's church, where high mas will be celebrated, thence to Mount Olivet by autos. Member of Brownson council K. of C. For information call Kedzie 2394.

CORY—Harry Warren Cory, March 28, 1919, aged 29 years, at his residence, 1540 E. 65th-pl.; beloved son of David and Lizzie A. Cory, brother of Fred, Clarence, George, and Elsie Cory and Mrs. R. L. Traver. Funeral services from the chapel at 4227 Cottage Grove-av., Monday, a 2 p. m., under the auspices of Compass lodge, No. 922, A. F. & A. M. Interment at Oakwoods.

CURRAN—Mary A. Curran, devoted wife of the late James, mother of Virginia and the late James Jr., daughter of Mr. and Mrs. P. Sharkey, sister of Mrs. J. Grogan, John, Anna, James, and Margaret Sharkey. Funeral Monday, March 31, at 9 a. m., from residence, 3819 West Monroe-st., to St. Mel's church. Autos to Mount Carmel. For reservations call Kedzie 2394.

DALZELL—Charles P. Dalzell, beloved son of Mr. and Mrs. Alexander Dalzell, nee Quinlan, at his home, 3848 Vincennes-av. Funeral Monday, March 31, at 10 a. m. to Holy Angels church; autos to Mount Olivet.

DOSSEL—John F. Dossel, March 29, aged 74, beloved father of Louise, Margaret, Anna, and Irene Dossel, Mrs. Alva Bumhour, Mrs. Edwin Zlatanich, John and William Dossel. Funeral Tuesday, April 1, 2 p. m., from the late home, 9122 Burley-av. Interment Oakwoods.

DUBBIN—James A. Dubbin, March 29, 1919, beloved husband of Elizabeth Dubbin, fond father of William J. and the late Ernest Dubbin, Mrs. Percy Giles, and Evelyn Dubbin. Funeral from late home, 132 E. 16th-st., Monday at 2 p. m.; autos to Oak Ridge.

DUTTON — Katherine Elizabeth Dutton, March 26, 1919, at Jacksonville, Fla., age 17, daughter of Marry Dutton Gallaher, adopted daughter of Mary L. Dutton.

DUNN—John J. Dunn, March 28, 1919, beloved brother of Robert Dunn, of 934 North Lawler-av. Funeral from chapel, 4817 West Chicago-av., Monday, March 31, at 10:30 a. m. to Cass cemetery, Downers Grove.

DUNN—Elmer D. Dunn, March 28, 1919, husband of Dawn, Heist Dunn, father of Pauline, Isabel, and Elmer Potter Dunn. Funeral Tuesday, at 2 p. m., from late residence 505 North Fair Oaks-av., Oak Park Interment Forest Home.

DWYER—Edward Dwyer, beloved son of John W. and Nellie nee Guider, fond brother of Frank, A. E. F.; William C., U. S. N., Joseph, and Gerald. Funeral Monday at 10 a. m. from his late residence, 3648 Grenshaw-st., to St. Finbar's church, where high mass will be celebrated. By autos to Calvary.

EVISTON—Mary Byrnes Eviston, 1111 N. Sacramento-blvd., wife of the late William R. Eviston, mother of Walter, Sergt. Thomas J., Corporal Joseph H., A. E. F.; Frank, Kittie, Helen, Mrs. J. L. Morrow, Mrs. C. H. McGivern, the late Edwin, and Mrs. Jennie Cannon; sister of Mrs. Thomas J. McNichols and Mrs. William Devitt. Funeral Tuesday from late residence to St. Mark's church. Burial at Mount Carmel.

FILGER—Mrs. Mary H. Filger, 5206 Woodlawn-av., March 29, aged 84. Services and interment Streator, Ill.

GATZ—Elizabeth Gatz, March 29, beloved wife of the late Charles Gatz Sr., mother of Leopold, Henry, Charles Jr., George, Fred, Mamie, and Lavina. Funeral services from her late residence, Lyons, Ill., Tuesday, April 1, at 1 p. m., by autos to Forest Home.

GEBHARDT—Mrs. Julia B. Gebhardt, March 28, 1919, at her residence, 3746 Rokeby-st., wife of August Gebhardt, mother of Augusta C. and John Paul. Funeral services Monday, March 31, at 3 p. m. from chapel, 3419 N. Clark-st.; interment Waldheim.

GIBBONS—William Gibbons, beloved husband of Nancy, nee Clark, fond father of John, Edward, James, Thomas, William, Bessie, and Ruth Gibbons, Mrs. A. P. Yeager, Mrs. L. Jensen, and the late Mrs. J. Martin. Funeral Monday at 9 a. m., from his late residence, 600 W. 25th-pl., to All Saints' church, where high mass will be celebrated, thence by autos to Calvary. For information call Stewart 52.

GIFFEN—Effie M. Giffen, March 28, 1919, at residence, 4503 Woodlawn-av., wife of William H. and mother of Wallace A. Giffen. Funeral services Sunday, March 30, at 3 p. m., at chapel, 4227 Cottage Grove-av. Interment Rockford, Ill.

GOODRIDGE—Eliza Goodridge, March 28, 1919, at the residence of Mrs. James S. Goodridge, 1449 E. 69th-pl., widow of Edward Goodridge, mother of A. E. G. Goodridge. Funeral Monday, March 30, from Roschill cemetery chapel, at 1 p. m.

GRAHAM—James T. Graham, March 29, 1919, beloved son of Bridget, nee Smith, and the late John Graham; fond brother of Mrs. Joseph Welsh. Funeral Monday, March 31, at 9 a. m. from late residence, 3113 Union-av., to St. David's church, where high mass will be celebrated; autos to Mount Olivet. For information call Yards 175.

GROSS—Marie Gross, Thursday, March 27. Survived by Arthur Gross and Elizabeth Liebert. To be taken to Graceland chapel Monday, March 31. Funeral 2 p. m. from undertaking establishment at Greenview and Belmont-avs.

HESKETT—Dr. Stanley F. Heskett, March 29, 1919, at his residence, 6824 Lowe-av., husband of Nellie N. Brittain, father of Florence, Catherine, and Byford. Funeral Tuesday, April 1, at 2:30 p. m., from Normal Park Methodist church. Seventy-first-st. and Union-av., to Mount Hope. Please omit flowers.

HJERTSTROM—The Rev. John William Hjertstrom, at his residence, 10847 Longwood-dr., Chicago, March 28, husband of Cecelia. Funeral from Baptist church, Morgan Park, Tuesday, April 1, 2:30 p. m. Burial at Oak Hill, Jamestown, N. Y., Minneapolis and St. Paul, and San Jose, Cal., papers please copy.

HUTCHINSON—Fryar Patrick Hutchinson, youngest son of Dr. and Mrs. E. B. Hutchinson, 1351 E. 56th-st., in France, from wound received Oct. 9 1918. Memorial services Sunday, March 30, 3 p. m., at Hyde Park Church of Christ, E. 57th-st. and University-av.

JAFFEE—Frank S. Jaffee, suddenly. Funeral Monday at 2 p. m., from chapel, 4255 W. Madison-st., autos to Elmwood; member of Illinois lodge No. 1, K. of P., and Chicago Eerie No. 19, F. O. E. For information call Garfield 2650.

JANSEN—Ottilie Dora Jansen, nee Scriba, beloved wife of Henry Jansen, fond mother of Esther, Earl, Herman, Richard, and Henry. Funeral from late residence, 3914 N. Ridgeway-av., Monday, March 31, at 2 p. m., by autos to Montrose.

JONES—Dillwyn Parish Jones, at rest, of 530 E. Forty-fourth-pl.; interment Decorah, Iowa. Funeral notice later.

JOHNSON—Hattie Theodora Johnson, beloved daughter of the late Thorwald Johnson, sister of Walter, Lulu, and Mrs. Alfred A. Fraser. Funeral Monday, March 31, at 2 p. m., from late residence, 2940 Logan-blvd. Interment at Mount Olive.

KELLY—Anna E. Kelly, March 29, at her residence, 5440 South Spaulding-av., dearly beloved wife of John F. Kelly, fond daughter of William and Mary Kerwin, sister of May, John, William, Margaret, Agnes, and Francis Kerwin. Funeral notice later. For information call Prospect 31.

KING—Eunice Y. King, March 29, mother of Mrs. Amy Williams, Mrs. Anna Jones and Mrs. Vida Quee. Funeral from chapel, 5133 Lake Park-av., Tuesday at 1 p. m. Interment at Elmwood cemetery, Rockford, Ill., papers please copy.

LANDT—Max Landt, at Paw Paw, Mich., March 28, beloved husband of Mathilda M., father of Clara G., Herbert W., and Walter C. Landt. Funeral Sunday, March 30. Interment at Wildley cemetery, Paw Paw, Mich.

LOCKE—Adele G. D. Locke, widow of the Rev. Clinton Locke and beloved mother of Fanny Locke Hatton, at her residence, 2826 Indiana-av., Saturday, March 29. Funeral at 2 p. m. Monday. Grace church, St. Louis and New York papers please copy.

LYNDEN—John A. Lynden, at Delavan, Wis., March 28, aged 74 years, beloved husband of Elizabeth F. Lynden. Masonic services by Oriental lodge No. 33, A. F. and A. M., at Rosehill cemetery Monday, March 31, at 3 p. m.

MANSHAUPT—Carl Manshaupt, beloved husband of the late Anna, nee Koehn; son of Elizabeth Manshaupt, brother of Mrs. C. Riesland, Mrs. C. Schwalm, August, and Mrs. W. Deke. Funeral notice later.

MEADE—James J. Meade, dearly beloved son of the late John and Jennie Meade (nee Sullivan), brother of William, Mrs. P. Boyce, Mrs. D. Mulvihill, and the late Thomas Garriet and John Meade. Funeral Monday, March 31, at 10:30 a. m., from his sister's residence, 750 S. Karlov-av., to Presentation church, solemn requiem high mass, autos to Mount Carmel.

MICHELS—Elizabeth Marie Michels, beloved wife of Henry Michels, fond mother of Ida, Henry of Great Lakes, U. S. N.; Cecelia, Clara, and the late Joseph, beloved sister of John, Coleman, George, and the late August, Peter, and Charles Mies, daughter-in-law of Mrs. Catherine Michels. Funeral Monday at 9 a. m., from late residence, 338 W. 26th-st., to St. Anthony's church, where requiem high mass will be celebrated. Autos to St. Boniface's cemetery. For seats call Coliseum 1859.

McDONALD—Catherine M. B. McDonald, beloved wife of Charles, fond mother of Richard C., Mary C., Katherine R., Charles W., Henrietta B. J. Randall, and Norma Louise. Funeral from late residence, 4752 Beacon-st., Monday, March 31, 8:30 p. m., to Our Lady of Lourdes church, where requiem mass will be celebrated. Interment Covington, Ky. Portsmith, Cincinnati, O., and Covington, Ky., papers please copy.

McGUINN—William A. McGuinn of Rock Island, Ill., suddenly, March 29, son of Mrs. Agnes McGuinn brother of Dr. James S., Lucille, Ann, and the late Dr. Frank McGuinn. Remains will be taken from brother's residence, 5850 Kenmore-av., Sunday at 8:30 a. m. Burial at Rock Island, Ill.

McGUINN—Dr. Frank McGuinn, suddenly, March 29, beloved son of Mrs. Agnes McGuinn, brother of Dr. James J., Lucille, Ann, and the late William McGuinn. Remains will be taken from brother's residence, 5850 Kenmore, Sunday, at 8:30 a. m. Burial at Rock Island, Ill.

McMAHON—Anna E. McMahon, March 28, 1919, dearly beloved daughter of Hanora Hogan, and the late Michael, fond sister of Thomas F., Nellie, Patrick, Elizabeth, Mrs. John Binchey, Michael J., and Nora McMahon, at her late residence, 3612 S. Rockwell-st. Funeral Monday, March 31, at 9 a. m. to St. Agnes' church, where high mass will be celebrated, by autos to Mount Olivet. For information call McKinley 67.

McNAMARA—Christopher James McNamara, beloved husband of Marie, fond father of Ethyl and George, at his home, 617 Bryant-av. Funeral notice later.

OWENS—Alethea S. Owens, March 28, 1919, at her residence, 2127 Prairie-av., wife of Dr. John E. Owens and mother of Mrs. John Crerar. Funeral services Sunday at 2:30 p. m. from residence of Mrs. John Crerar, 1901 Prairie-av. Interment Maryland. Please omit flowers.

O'CONNELL—John O'Connell, March 29, 1919, dearly beloved husband of Mary O'Connell, nee Cudmore, fond father of Melody, Virginia, and Jeanette. Funeral from late residence, 21 S. Mayfield-av. Tuesday, April 1, at 9:30 a. m., to St. Catherine's church. Autos to Mount Carmel.

PENN—James L. Penn, March 27, 1919, beloved husband of Margaret Penn, father of Edward, late Jeannette Brown, Catherine Barton. From late residence to St. Monica's church, high mass. Autos to Mount Olivet.

PETRIE—Sarah E. Petrie, March 29, widow of the late Phillip Petrie and mother of Gertrude Petrie, sister of Charles H. and Laura Large and Mrs. L. C. Huntley. Funeral from late residence, 2717 N. Sacramento-av., Monday, March 31, at 2 p. m., by autos to Rosehill cemetery.

PIERCE—John R. Pierce, aged 58 years, beloved husband of Nellie and fond father of Mrs. Helen Pierce Bang and Mrs. Cornelia Pierce Williams. Member of Pleiades lodge No. 478, A. F. and A. M. Remains at chapel, 1023 N. California-av. Funeral Monday, March 31, at 2 p. m., from West Chicago Masonic Temple to Forest Home, Cincinnati, Columbus, and Newark [O.] papers please copy.

PIERCE—John R. Pierce. Members of Pleiades lodge No. 478, A. F. & A. M., will meet at hall Monday, March 31, 1919, at 1:30 o'clock, Funeral Forest Home cemetery.

[Signed] WM. WOOD, Master.
GEO. McKENSIE, Secretary.

REILLY—James B. Reilly, March 27, beloved husband of Mary E., father of James R., Gertrude, Adeline, and Mrs. P. H. Golden. Funeral Monday, March 31, from late residence, 3921 Lexington-st., formerly of 5916 Lafayette-av., to Presentation church, where high mass will be celebrated at 9:30 a. m. thence by autos to Mount Olivet. Member of Royal league, General Sherman council No. 81.

SCHUMACHER—Armand Schumacher, 23, beloved son of Abraham and Camille, fond brother of Bessie Barnard. Funeral Monday, 11:15, by machine from Polk-st. depot. Services B'nai Brith cemetery.

SHEPARD—Annie H. Shepard, nee Hartnett, March 27, 1919, beloved wife of Harry Shepard, daughter of the late Richard and Margaret Hartnett. Funeral Monday, 9:30 a. m., from late residence, 3074 Palmer-sq., to St. Sylvester's church, where solemn high mass will be celebrated. Autos to Calvary. Member of St. Vincent's branch No. 114, L. C. B. A. For reservations phone Humboldt 2773.

STOKES—Officer John J. Stokes, March 28, beloved husband of Nellie, nee Trant, fond father of Florence. Funeral Monday at 9 a. m. from late residence, 5804 Emerald-av., to Visitation church where high mass will be celebrated. Interment Mount Olivet by autos. Member of Policemen's Benevolent association. Those wishing seats call Yards 703.

STUDT—August T. Studt, March 29, 1919, dearly beloved husband of Sophie, nee Theis; father of George W., Mrs. Minnie Geis, and Mrs. Annie Debus. Funeral Monday, 2 p. m., from late residence, 1912 Sunnyside-av.; interment at Wunder's cemetery.

SWARTZ—Phillys G. Swartz, aged 40, beloved sister of Mrs. W. J. Donlin and John Shafer, aunt of Mrs. William C. Warmuth Jr. Funeral Tuesday, April 1, 10 a. m., St. Mary's of the Lake church. By automobile to St. Boniface cemetery.

TIDD—Jess C. Tidd, age 43, Saturday, March 29, at 3 a. m. Funeral services Monday, March 31, from late residence, 117 E. 25th-st.

THORMANN—Marie Thormann, nee Roegner, March 29, 1919, widow of the late Edward Thormann, beloved mother of Mrs. Mary Specht, Mrs. Annie Jones, Mrs. Sophie Fischer, and the late Mrs. Emma Tiedemann, at her daughter's residence, 6417 Rhodes-av. Funeral from chapel 6328 Cottage Grove-av., Tuesday at 2:30 p. m., interment at Oakwoods. Member of Waldeck chapter No. 579, O. E. S., and Thusnelda Rebekah lodge No. 43, I. O. O. F. For information call Englewood 246.

TOD—Albert E. Todd, beloved son of Elizabeth Todd, brother of Thomas D., William T., and Fred C. Todd, and Elizabeth Spooner. Funeral Saturday, March 29, at 8 p. m., to Montrose cemetery.

TOOMEY—John Francis Toomey, March 28, dearly beloved husband of Margaret (nee McGowan), fond father of Frank J., Marie, Margaret, Joseph, James T., and Mrs. D. B. Reinhart, son of John and the late Anna Toomey. Funeral Monday, 9 a. m., from late residence, 1283 S. Springfield-av., to St. Finbar's church, autos to Calvary. Please omit flowers.

WARD—Edward J. Ward, beloved husband of Julia, nee McMahon, fond father of Mary, Anna, Edward, and William, brother of William, Mary, Mrs. John Begley, and Mrs. C. O'Grady. Funeral Monday, 9 a. m., late residence, Lockport, Ill., St. Dennis' church, solemn requiem high mass will be celebrated; autos to Mount Olivet cemetery, Joliet, Ill. For information call Yards 662.

WILLIAMS—Fenton B. Williams, 26 years old, Saturday, at his home in Watseka, Ill. The burial service will be held in Watseka at 2 o'clock today.

CEMETERIES.

ROSEHILL MAUSOLEUM.

Single or family compartments in this magnificent, stately mausoleum of granite and marble still available. A final resting place, above ground, of infinite beauty and dignity. Family lots may be had in Rosehill of various sizes to meet any requirements. All lots sold in Rosehill include Perpetual Care. Edgewater 714. Randolph 5340.

CHICAGO'S MOST BEAUTIFUL CEMETERY. MOUNT GREENWOOD.

Perpetual care throughout; $100,000 care fund in trust company's hands; care of grounds and service unequaled. Halsted-111th-st. cars direct to main entrance.

OAKWOODS CREMATORY — OAKWOODS Cemetery, E. 67th-st. and Greenwood-av. Charge for cremation, $35. All lots sold with perpetual care. Phone Hyde Park 61.

GLEN OAK CEMETERY, 127H-ST.-BLVD.—Single graves with perpetual care, $12.00. 111 W. Washington, Franklin 3911.

WANTED—LOT IN GRACELAND OR ROSEhill cemetery; state location and price. Address P X 600, Tribune.

FOR SALE—LOT IN OAKWOODS CEMEtery. F. M. HILL, 621 Plymouth-ct.

UNDERTAKERS.

CUNNINGHAM,
6237 Normal-blvd. Went. 456

Where your desire governs the price.
FREE—MOST beautiful chapel in America, including screened organ and organist.

POSTELWAIT—GOLDEN RULE PRICES and Golden Rule service; 38 years at one location. 1867 Ogden-av. Phone West 230.

FLORISTS.

2D FLOOR CUT FLOWER BARGAINS. Sprays, $1.65; Wreaths, $2.25 and up.
OHIO FLORAL CO.,
Wholesale and Retail.
509 S. Wabash, cor. Congress. Harrison 1404.

DISTINCTIVE FLORAL TRIBUTES. Wreaths as low as $5; sprays, $3.
FRIEDMAN,
518 S. Michigan-av.

MONUMENTS.

CENTRAL MONUMENT CO.,
Boyce Bldg., 30 N. Dearborn-st. Cent. 6751. Best quality granite and workmanship at reasonable prices. Prompt delivery.

MONUMENTS, HEADSTONES AND MARKers; reasonable prices; open week days until 8 p. m.; all day Sunday. Western Monument Works, 1202 W. Madison. Ph. Monroe 3403.

CHAS. G. BLAKE & CO., RELIABLE MONUments and Mausoleums, 108 S. La Salle-st.

Floral Offerings

Floral Anchors, Casket Covers, Panels, Pillows, Wreaths, and all kinds of Emblem Designs made on short notice.

A. Lange Florist CHICAGO
25 E. Madison St.
Tels.—Cent. 3177—All Departments

Harry Mitchell—Editorial



Square Deal Tailoring Means Saving For You

Every Chicago Man Can Have a Fashionable Tailor's Work, With Extra Pants FREE.

The foundation plank of my business is REAL SERVICE—SQUARE DEAL SERVICE for every customer who enters my store—and that's why this business is growing. When I found that I could obtain the ENTIRE STOCK of WOOLENS of one of NEW YORK'S MOST FASHIONABLE TAILORS—at a SPOT CASH price SO LOW that I could give you REGULAR $50 to $100 fabrics in MADE TO ORDER SUITS—FOR ONLY $35, $40 and $45—I BOUGHT THE ENTIRE LOT.

When I bought these goods I put that tailor on his feet—and I got big bargains for you at the same time. I am not only making suits to order for only $35, $40 and $45—but I am also giving an EXTRA PAIR OF PANTS FREE with every suit.

The only reasons why I can give you these wonderful values are: First—I want to satisfy you both in quality and in price. Second—I do not have to ask big prices in order to make good losses due to "charging up" suits to men who do not pay their bills. I could ask big prices and have only a few big customers. But I ask small prices—because I want a great many customers—and I am getting them—not only because the men know they get REGULAR $50 to $100 MADE TO ORDER SUITS FOR ONLY $35—but also because EVERY ONE of them gets an EXTRA PAIR OF PANTS FREE WITH EVERY SUIT.

I've got the woolens and the linings and I guarantee perfect satisfaction. My PRICES are always REASONABLE, and I always aim to give you the BEST OF THE BARGAIN. My salesmen are instructed to give a SQUARE DEAL to EVERY MAN that comes into my store, whether millionaire, working man, business man, professional man—it makes no difference who you are—you get a square deal. Any man ordering a suit in my store does not have to be a judge of cloth, because I guarantee the goods, work, the fit and everything else to be perfect in every respect, or I RETURN THE MONEY.

Right now you have the greatest opportunity, because I bought out the stock of one of the swellest tailoring establishments in New York City. I have a large assortment of fine woolens that have been actually sold and are worth today $50, $60, $70, $80, $90 and as high as $100 a suit. My prices are only $35, $40 and $45—and you get an EXTRA PAIR OF PANTS WITH EVERY SUIT.

First class tailors will take your measure; the best of designers will draft your pattern and the highest grade of cutters will cut your suit. The best tailors in the world will make your garment, and when the suit is completed you will be satisfied and be a booster for MITCHELL.

I guarantee you a saving of from $10 to $20 on your suit and I give you an EXTRA PAIR OF PANTS FREE WITH EVERY ORDER.

Come and bring your friends.

HARRY MITCHELL

16-18 E. Jackson Blvd.
Between State and Wabash



**BEFORE

George Bernards 6th Anniversary Spring Opening Sale

1913 1919



George Bernards'

Sensational Growth and Achievement as Chicago's Most Convenient, Most Ideal Women's Store

The history of George Bernards is a business romance. Beginning in 1913 on Michigan Boulevard to the present location in their own building on State Street, George Bernards have forged ahead until today they are leaders in Chicago's Fashion world. This remarkable growth has been due entirely to their high ideals and the public confidence in George Bernards as style leaders—high quality merchandise at correct prices and SERVICE. ONE PRICE TO ALL—merchandise bought and sold for cash—quality merchandise for less than what others charge.

Their principles have proven correct—competitors today look upon George Bernards' growth as exemplifying the highest success of the basic principles upon which their business was founded.

Beginning Monday at 9 a. m. for one week we offer a series of sales which will eclipse any previous sales we have had in economy on Newly Arrived Spring Apparel.

SAVE from $5 to $15 on the Highest Grade Apparel Obtainable

CAPES

Velour & Serge Capes Long and short, tapering or flared	$19.75
Silvertone Capes Flowing lines, comfortable, snug sleeve	$22.75
Bolivia Capes Fashionable, full rippling	$28.75
Tricotine Capes Choice materials, charmingly developed	$39.75
Crystal Cloth Capes Swagger, ultra graceful	$45.00
Duvetyn Capes Artistically draped, deep crushed collars	$75.00

DOLMANS

Velour Dolmans Fascinating natural silhouettes	$22.75
Gabardine Dolmans Infinite variety, fancy linings	$27.75
Tricotine Dolmans Distinct springtime novelties	$33.75
Cashmere Vel'r Dolman Authentic modes, universally becoming	$37.75
Silvertone Dolmans Modish drapes, superbly lined	$39.75
Bolivia Dolmans Smart, graceful, clinging	$42.75
Crystal Cord Dolmans Uniquely different, marvelous values	$49.75
Silver Tip Dolmans Exquisite texture, sumptuously graceful	$59.75
Duvetyn Dolmans Individual, debonnaire, chic, youthful	$85.00

SUITS

Serge Suits Braided and tailoring effects	$22.75
Serge Suits Box coats, vivid vestees	$22.75
Serge Suits Belted, straight blouse effects	$25.50
Serge Suits Distinctive button trimmed, belted	$28.75
Serge Suits Blouse, embroidered trimmings	$29.75
Serge Suits Finest material, approved workmanship	$33.75
Serge Suits Semi-tailored effects, snug sleeves	$35.00
Serge Suits Box coat, tucked effects	$39.75
Serge Suits Modish tailored blouse	$42.75

SUITS

Serge Suits Coat and skirt cleverly braid trimmed	$37.75
Tricotine Suits Blouse effects, faultlessly tailored	$39.50
Tricotine Suits Chic tailleur, contrasting vestees	$42.75
Tricotine Suits Blouse suits, exquisite style treatment	$49.75
Tricotine Suits Superior fabrics, tapering skirt	$55.00
Tricotine Suits Elegant simplicity, subtle, youthful lines	$59.75
Tricotine Suits Individual dominant, fashionable	$65.00
Tricotine Suits Exclusively modish silhouettes	$75.00

DRESSES

Serge Dresses Large assortments, highest grade materials	$15.00
Georgette Dresses Beaded tunic and combination skirt effects	$22.75
Taffeta Dresses Extended side pockets	$29.75
Taffeta Frocks Embroidered tunic, extended pockets, Georgette sleeves	$33.75
Satin Dresses Newest silhouette	$33.75
Tricotine Dresses Surprisingly low priced	$35.00
Poiret Twill Dresses Blouse effects, braid trimmed	$35.00
Tricolette Dresses Newest—extraordinary values	$49.75
Moire Dresses Crisp, new materials	$65.00

DRESSES

Paulette Dresses Chic, youthful	$39.75
Georgette Dresses Combination taffeta or satin beaded	$39.75
Satin Dresses Coat dresses, tricolette vestee	$42.75
Foulard Dresses Georgette pleated, tunic skirt	$45.00
Dinner Gowns Elaborate lace trimmings	$75.00

BLOUSES

Most exclusive collection of Blouses, unusual Georgette, charming effects, finish and trimmings. Special for this sale $4.65

Wonderful assemblage, some semi-tailored, others effective waist trimmed, beading and embroidery, sunburst effect pleated collarette; Georgettes, all shades, at $5.95

MARKED SAVINGS ON FURS

Mink Chokers Fashionable one-piece skins	$29.75
Mink Neck-Pieces Matched double skins	$39.75
Mink Neck-Pieces Snappy three-skin effect	$65.00
Sable Chokers Beautiful single skins	$49.75
Stone Marten Neck-Piece Clever one-skin effect	$55.00
Sable Neck-Pieces Harmoniously blended; 2 skins	$97.50
Mole Coatees Smart and low in price	$95.00
Mink Coatees Large variety, specially priced	$195.00
Squirrel Coatees Russian selected skins	$145.00

No connection with any other store in Chicago





George Bernards

GEO. B. FRIEND Pres.

35 SOUTH STATE ST.

Between Madison & Monroe Sts.

Models below are sketched from our stock. Priced from $22.50 to $125.



Part Two
News, Sports,
Markets, Real Estate

The Chicago Sunday Tribune.

THE WORLD'S GREATEST NEWSPAPER

MARCH 30, 1919.

FULLERTON SAYS DOPING MAJORS THIS SEASON IS HARD TASK

BOWEN AND LANE DIVIDE HONORS IN TITLE GAMES

South Side "Lights" Win 10-5, but North Side Bantam Five Cops, 12-6.

BY GEORGE SHAFFER.

Bowen High and Lane Tech split honors in the Chicago High School league minor weight basketball championship double header at Parker High gym last night. Bowen won the lightweight game, 10 to 5, and owed its title to a flourish of basket shooting in the last five minutes.

The north side techs were bantamweight victors, 12 to 6, after an aggressive game which, opposite to the 135 pound contest, was won by team coördination. It was the second year Lane won the bantamweight honor by defeating Bowen. Lane sustained no defeats in the city prep league since starting the season of 1918.

Capacity Crowd Sees Games.

The Parker High gymnasium was packed, mostly by adherents of the two schools. Bowen, being on the south side and nearer the gym, had a little larger crowd, but the cheering was even. Three thousand persons, mainly school youngsters, jammed the "bleachers." Some of them sat on the teams of the building.

The banner game was played first, and was an even fight through the first half, which seemed somewhat slow, and ended 5 to 5. Lane kept the ball in its possession and in Bowen territory for most of the second half, thus checking the south siders' chances to score, and while blanking Bowen in the third quarter ran up a lead of 9 to 5. Dombrowski gave a stylish exhibition of free throw shooting, caging eight of eleven efforts, while the Bowen boys missed eight of ten. This difference, in a tight game, was a major factor in deciding the result.

Scramble All Over Floor.

The lightweight battle was a scramble of passes, long shots, short passes, and dribbles over the floor. Capt. Vandenberg of Bowen was set to the task of guarding Graessle, Lane's fast forward, and smothered the latter's chances to score. Lane's only scorer was Bremer, captain, who played a running guard, being switched from the forward position to guard to give him leeway from Bowen's close guarding defense. Bremer made all the Tech lightweights' points.

Lane got nothing but free throws in the first half, which ended with Bowen slightly ahead, 4 to 3. The Techs made this 5 to 4 in the third quarter, the low scores indicating how closely the rival guards held to their task. Within five minutes of the close Arthur Berry, Bowen's sharp shooting forward, started a flurry of basket shooting. Gevirtz followed him and Capt. Vandenberg clinched it with a third ringer from a bad angle. Lineups:

Bowen (10).	B	F	P	T	Lane (5).	B	F	P	T
Brandburry, rf.	1	0	0	0	Graessle, rf.	0	0	1	1
Berry, lf.	2	2	1	0	Comstock, lf.	0	0	1	0
Gevirtz, c.	1	0	1	0	Weinwurm, c.	0	2	0	2
Vandenberg, rg.	0	0	0	1	Lutz, rg.	0	0	0	0
Overgast, lg.	0	0	2	0	Grenier, lg.	1	3	0	0

Free throws missed—Berry (3). Bremer (1). Referee—Kearns. Umpire—Ray.

BANTAMWEIGHTS.

Lane (12).	B	F	P	T	Bowen (6).	B	F	P	T
Dombrowski, rf.	1	8	1	0	McLeod, rf.	1	0	3	1
Scott, lf.	0	0	1	0	Nelson, lf.	0	2	2	0
Szimics, c.	0	0	0	0	Michalak, c.	1	0	1	0
Bush, rg.	1	0	1	0	Sone, rg.	0	0	1	0
Meyer, lg.	0	0	4	2	Neville, lg.	0	0	3	0
Graham, lg.	0	0	0	0					

Free throws missed—Dombrowski, 3; Nelson, 5; Sone, 1; McLeod, 2. Referee—H. L. Ray, U. of Illinois. Umpire—Nick Kearns, Depaul university.

DEERFIELD FIVE WINS HONORS OF SECOND DIVISION

Deerfield High heavies captured the consolation championship of the Suburban H. S. Basketball league, defeating Evanston, 19 to 11, at High-land Park yesterday. The game meant the title in the second division of the league and was marked by high feeling, which brought hisses for the referee. Evanston was 1918 league champion.

The lightweight game, which was in the first division, scrambled the championship situation, Evanston winning by 15 to 4. Oak Park now leads the first division lights by one game, but has to beat New Trier on Monday to clinch the title. In the meantime there is a threatened protest because Oak Park used Blackmer, a fast forward, who had played on its heavyweight team. The protest alleges Blackmer played lightweight before the stipulated time when such a change in teams is permitted. Lineups:

Deerfield [19].	B	F	P	T	Evanston [11].	B	F	P	T
Jones, rf.	6	1	0	0	Smith, rf.	2	0	2	1
Forgus, lf.	1	0	1	0	Noyes, lf.	1	3	1	0
W. Kimball, c.	0	0	2	0	Brandt, c.	1	0	0	0
[illegible] rg.	2	0	0	0	Furness, rg.	0	0	0	0
[illegible] lg.	0	0	1	0	Fulcom, lg.	0	0	0	0
					Bragg, c.	0	0	0	0

Free throws missed—Olson, 3; Noyes, 1. Referee—Crooks. Senn.

LIGHTWEIGHTS.

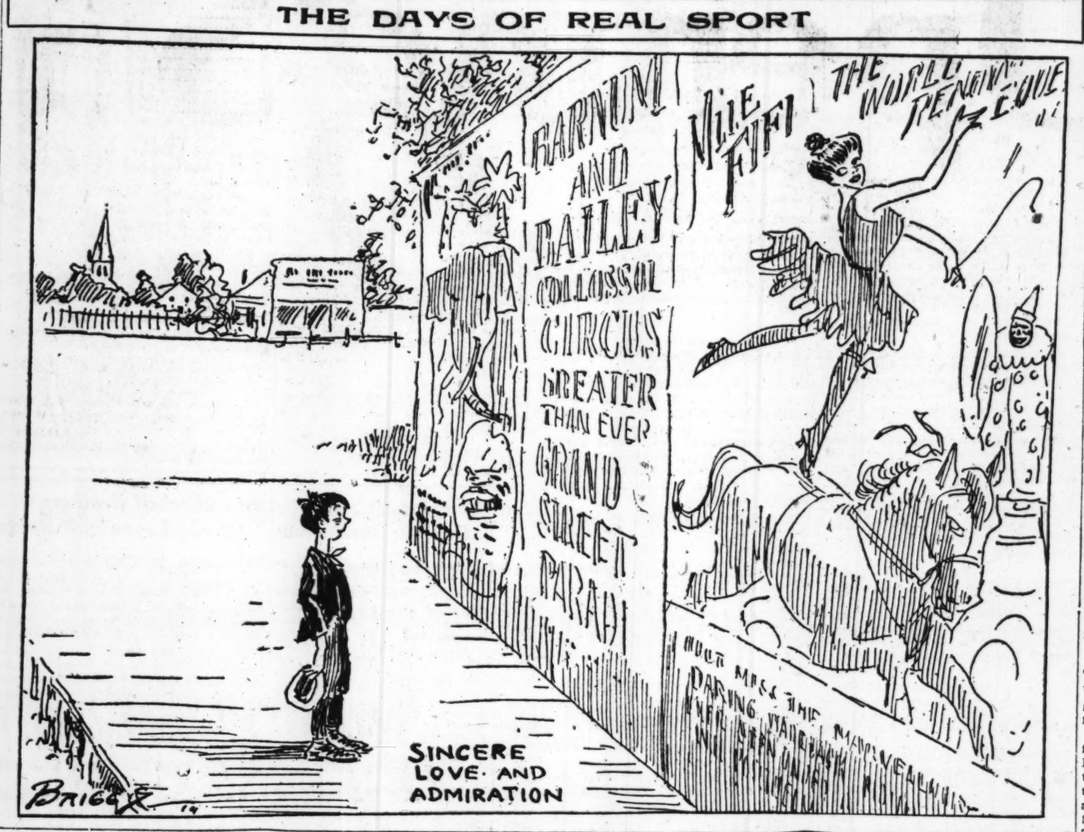
Evanston [15].	B	F	P	T	Deerfield [4].	B	F	P	T
G. Wood, rf.	1	5	0	1	O. Morgan, rf.	0	0	2	0
F. Wood, lf.	2	0	0	0	Holmes, lf.	0	0	0	0
Kissell, c.	1	0	1	0	Gibson, c.	0	0	0	0
Hall, rg.	0	0	1	0	Sheridan, rg.	2	0	1	1
Hall, lg.	1	0	3	0	Hesler, lg.	0	0	1	0
					Smith, rf.	0	0	0	0

Free throws missed—A. Flood, 1; Holmes, 1; Keith, 1.

Joey Fox Outpoints Fred Reese in Six Round Bout

Philadelphia, Pa., March 29.—Joey Fox, the English featherweight champion, outfought Freddie Reese, New York, in a six round bout here tonight. Fox had the advantage in every round but the last, in which Reese showed his best form.

THE DAYS OF REAL SPORT



HANKEL SPEEDS TO EASY VICTORY IN 20 MILE RUN

Averaging six minutes for a mile, George Hankel of the Logan Square A. C. won the twenty mile modified handicap marathon of the Olympic Sports club yesterday. His time was 2:02:22, and he finished a mile and a half ahead of Henry G. Dobler, the other scratch man, whose time was 2:10:28 1-5.

Hankel had made fast time in races up to fifteen miles, and showed he could go the longer distance and finish strong, his time being remarkably fast. His victory entitled him to compete in the annual marathon of the Boston A. A. on April 19, but not caring to try the full route, he surrendered this right to Dobler.

Run on Asphalt Course.

The route was from Kosciuszko park to Humboldt park, then to Niles and return, the course being over asphalt with the exception of about one and one-half miles.

C. Lindner of the Portage A. C. held the lead for twelve miles, with Giacomo Clarizio of the Illinois A. C. close. The latter took the lead, but had to quit because of blisters. After W. Schinske had led for a short period Hankel went to the front and kept increasing his lead.

Big Crowd Along Course.

The course was lined by a crowd estimated at 20,000. Out of eleven starters nine finished. The other runner to drop out was A. L. Parker of Logan Square A. C., who had a bad knee.

The runners finished as follows:

	Hdcp.	Time.
G. Hankel, Logan Sq. A.C.	Scratch	2:02:22
H. G. Dobler, C. Ed. A. A.	Scratch	2:10:28 1-5
Wm. Schinski, A. C.	Greek-O.	.....15 min. 2:26:35 2-5
Joe Mendes, unattached.	6 min.	2:19:10
T. Chakinis, Greek O.A.C.	12 min.	2:31:18 2-5
Joe Tigerman, Ill. Spt. C.	15 min.	2:37:02 2-5
E. Dreyer, Sleipner A. C.	15 min.	2:46:23 2-5
J. Kowalski, Logan Sq. A.C.	12 min.	2:47:02 2-5
C. Lindner, Portage Park A. A.	18 min.	3:12:14 3-5

Six Mile Race.

The club will stage a six mile handicap today at 10:30 this morning. There are fifty entries.

OLD ELM GOLFER WINS TOURNEY

St. Augustine, Fla., March 29.—[Special.]—In the finals of the Florida winter championship today Louis J. Hopkins of the Old Elm club of Chicago defeated Henry M. Crane, Nassau Valley, club, Long Island, 11 and 10 in thirty-six holes. Hopkins played steady golf and won easily, as Crane could not play a second shot off the tee.

In the second division Alex Weber, Toledo, O., won by default, as C. N. Gevan, Chicago, had to leave the city. In the first beaten eight R. G. Biglow, New York, defeated F. B. Jackel, Philadelphia, 6 and 4. Biglow played his best round of the tournament, having an 84. C. L. Farrell, St. Augustine, defeated C. K. Banning, Cincinnati, 5 and 4. This is Farrell's initiation into tournament play.

Yes, Elsie Is Goodenough to Win Wrestling Title

Montreal, Que., March 29.—Elsie Goodenough, matched against Priscilla Smith, won the welterweight women's wrestling championship of Canada tonight. Miss Goodenough took two straight falls, the first in 5:20 by a scissors hold and the second in 4:00 by a scissors and toe hold.

In the Wake of the News

By RING W. LARDNER

THE NEW BROTHER.

CHARACTERS.

Le Père.
La Mère.
John, the eldest son.
Jim, the middle-sized son.
Bill, the son-of-a-gun.
Anonymous, the youngest son.
Scene—The boudoir of Anonymous.



John.

My littlest finger is bigger than his biggest finger.

Jim.

Lookut! Mine, too.

Bill.

I'm bigger than a king.

John.

I want him to be named Joe.

Le Père.

That would make too many J's in the family.

Jim.

My name spells a J and John's, too.

Bill.

My name's Mr. Bill, I think.

Jim.

Why can't she talk?

John.

She! It's a boy.

Jim.

I mean a boy. Why can't he talk?

La Mère.

He's too little.

Jim.

But if he's too little to talk, why can he cry?

John.

Babies can always cry.

Le Père.

And some seven-year-old boys, too.

Bill.

I never cry, I think.

Jim.

Oh, you do, too, cry!

Bill.

I do not cry, Mr. Jimmie. If you say I cry I'll kill you, I think.

Jim.

Oh, kill yourself!

John.

Why can't we name him Joe or Robert?



La Mère.

Because he looks as if he wanted to be Nickie.

Jim.

Oh, Nickie! There's nobody Nickie.

Bill.

Mrs. Bill, I think her name is.

Jim.

Oh, her yourself; It's a brother

Bill.

If you say it's a brother, I'll kill you, Mr. Jimmie.

John.

He's our little brother, aren't you, baby?

Anonymous.

(Looks bored and goes to sleep.)

JOIE RAY RUNS TO RECORD IN 1,000 YARDS SPECIAL

Kansas City, Mo., March 29.—Joie Ray of the Illinois Athletic club, running against Joe Stout, ex-University of Chicago runner, in a match 1,000 yard race at the fourteenth annual indoor meet of the Kansas City Athletic club tonight, won the race in 2:15, establishing what is said to be a new record for a twelve lap track.

Ray also won the 1,000 yard handicap race, with Joe Stout of the University of Chicago second, and Grof of the University of Nebraska third.. The time was 2:18. Ray and Stout started from scratch.

Murchison, St. Louis Athletic association, fought hard to win the fifty yard dash with Gallagher, Kansas State Agricultural college, second, and Tays, Illinois Athletic association, third. Time, 5 2-5 seconds.

In the fifty-yard hurdles, Gallagher, K. S. A. C., outran Loomis, Chicago Athletic association, making the sticks in 5 2-5 seconds. Sylvester of Missouri university was third.

Buck of the Chicago Athletic association won the pole vault with 11 feet and 8 inches.

In the 440-yard dash, Murchison of St. Louis took first, McMahon, Nebraska, second, and Puckta, St. Louis Athletic association, third. Time, :53 1-5.

Milwaukee Ball Player Dies of Injuries in Game

Milwaukee, Wis., March 29.—[Special.]—W. Rebstock, 35 years old, hurt in an amateur ball game in a city park last Sunday when struck by a bat, died Friday. Rebstock was catching and in stepping up for a pitched ball was struck in the abdomen by the batsman. Peritonitis developed and operations failed to save his life.

NORMAN ROSS FIRST IN TWO TITLE SWIMS

Detroit, Mich., March 29.—[Special.]—Norman Ross, formerly of San Francisco, but now of Chicago, swimming unattached, won the national 220 yard free style and the 150 yard national back stroke races at the Detroit Athletic club tonight.

Thelma Payne, representing the Multnomah club, Portland, Ore., won the national fancy diving from Vonnie Malcomson of Detroit A. C., with Helen Wainwright of the Women's Swimming association of New York, third. Miss Bartlett of New York was fourth. Summaries:

150 yard back stroke, national championship—Won by Norman Ross, unattached; L. Hardy, unattached, second; A. Siegel, Illinois A. C., third. Time, 1:14 4-5.

220 yards, free style, national championship—Won by Norman Ross, unattached; Jones, Great Lakes, second; Bennett, Great Lakes, third. Time, 2:27 3-5.

25 yard girls' handicap, final—Won by Jessica Nixon; Donna Shimock, second; E. Wortley, third. Time, :22 2-5.

100 yard scratch race, girls—Won by M. Woodbridge; Elsie Harrison, second; Marion Bland, third. Time, 1:19 4-5.

50 yard handicap, men—Won by Gilbreath; D. Nixon, second; P. Roberts, third. Time, :30.

Stephen Toole, Old Time Baseball Player, Is Dead

Pittsburgh, Pa., March 29.—[Special.]—Stephen J. Toole, 60 years old, local politician and one time star ball player, died here last night. He was born in New Orleans. He began in the old Iron and Oil league, playing at Youngstown. From there he went to Rochester in the Eastern league, later to Brooklyn of the American association, for which team he pitched successfully in 1884, 1885 and 1886.

BALTIMORE GETS FRITZ MAISEL.

St. Louis, Mo., March 29.—Frits Maisel, third baseman, has been sold outright by the St. Louis Americans to Baltimore of the International league.

SOX BEAT RAIN AND PANTHERS IN OPENER, 3-0

BY I. E. SANBORN.

Fort Worth, Tex., March 29.—[Special.]—In spite of a rainstorm, the White Sox opened their exhibition schedule today with a 3 to 0 victory over the Texas league Panthers. Nine rounds were finished, the last two in a steady drizzle.

Kerr, Cicotte, and Danforth collaborated in the shutout. Kerr started by request of the home management, as he began his professional career in this league. He pitched four innings and allowed three hits. Cicotte worked the next two just for practice, and Danforth finished, striking out three men in the ninth..

Gandil Joins Sox.

Gandil reported to Manager Gleason on the arrival of the Sox here and played first base. Joe Jackson and Leibold led the Sox in hitting, but the doubles of Schalk, Kerr, and Weaver in the third won the game. Score:

White Sox	R	H	P	A	Ft. Worth.	R	H	P	A
Leibold, rf.	0	3	1	0	Bittle, lf.	0	0	1	0
Weaver, 3b.	0	1	2	2	Pepe, ss.	0	1	4	3
Collins, 2b.	0	2	2	5	O'Brien, lf.	0	0	1	0
J. Jackson, cf.	0	2	3	0	G. Jackson, 1b	0	1	4	1
Felsch, cf.	0	1	1	0	Kerns, c.	0	0	3	1
Gandil, 1b.	0	0	13	0	Moore, c.	0	0	0	0
Risberg, ss.	0	0	2	5	Sears, cf.	0	0	2	0
Schalk, c.	1	1	0	1	Haley, 3b.	0	0	4	3
Lynn, c.	0	0	3	0	Atz, 2b.	0	0	2	3
Kerr, p.	0	1	0	1	Whittaker, p.	0	0	0	3
Cicotte, p.	0	0	0	1	Lee, p.	0	0	0	0
Danforth, p.	0	0	0	0	Harden, p.	0	0	0	0
Totals.	3	8	27	15	Totals.	0	3	24	12

Fort Worth	0	0	0	0	0	0	0	0	0	0—0
White Sox	0	0	0	2	0	0	0	1	*	—3

Error—Sears. Two base hits—G. Jackson, J. Jackson, Schalk, Kerr, Weaver. Struck out—Lee, 1; Cicotte, 1; Danforth, 3. Base on balls—Lee, 1. Hit by pitcher—By Lee, 2. Umpire—Sorrell.

Slab Staff a Problem.

Shaping up his pitching staff seems to be the biggest problem that confronts Manager Gleason of the White Sox after nearly a week of spring training. Except for his substitute outfielder and infielder, the new Sox boss will have practically the same regular team which won the world's championship in 1917.

In Haas Gleason has a promising prospect to fill Eddie Murphy's shoes, and the naval aviator may win a regular berth in the garden if he can hit well enough. In McClellan he has a recruit who looks as if he could take the place of McMullin if anything happens on the left side of the diamond.

Faber an Uncertainty.

Faber's condition is giving the boss and some of the players a bit of worry. Although the former Great Lakes yeoman, hero of the 1917 world series, declares he feels well, he doesn't look it.

With Faber in shape and Cicotte repeating his 1917 feat, Shellenback could be counted on a good third right hander in spite of his comparative inexperience. Roberson is the best looking of the right handed rookies, and he gave a lot of promise when with the Sox last spring.

Russell's Arm Still Doubtful.

It is feared Tex Russell's arm will not permit him to do any better work the coming year than he has in the last two. The trouble in his left elbow has not disappeared, although Tex declares the arm feels better than last spring, and he can come nearer to straightening it out. If Russell cannot take his turn with Williams in doing southpaw slab duty, Gleason has two recruits of promise in Dick Kerr and Jack Sullivan.

Kerr is a pitcher of experience in the minors, where he established a record that entitles him to a thorough tryout. He is small of stature, about the size of Williams, but proved himself a horse for work in the American association. Sullivan is tall and slender, younger than Kerr, and has had less experience. He was a whale in the army, and helped make the crack Camp Grant team famous. He is a left handed spitball hurler.

MIST SHROUDED ANGELS OF COAST KNOCK OVER CUBS

Players of Ex-Big League Fame Help Beat Bruins in Foggy Opener.

CUB PITCHER BACK

New York, March 29.—[Special.] Sergt. Abraham Lincoln Bailey, Cub pitcher, was among the Chicagoans with the Seventy-second regiment that landed today on the Santa Ana. Bailey will join the team immediately after his discharge from service.

BY JAMES CRUSINBERRY.

Los Angeles, Cal., March 29.—[Special.]—The California fog might have been the cause of it, but anyway Chicago's champion Cubs weren't quite in championship stride today and the Los Angeles Angels knocked them down in the first exhibition game of the season, 3 to 2. It was a good game of ball—for the Los Angeles folks.

Superb pitching by Bill Pertica, who finished the season last year with the Boston Red Sox, was the real cause of the defeat. The Cubs didn't relish this way of starting off another season against a representative of those Red Sox after what happened last fall. They hit just about as they did in that world's series, excepting in one inning, when they knocked the curves of Mr. Pertica for three triples and a single and gathered only two runs out of the mess. The Angels soon tied the score, and from then on the Cubs seemed to think Carl Mays was pitching.

Driscoll Helps Beat Bruins.

On the other hand, our Phil Douglas wasn't quite primed to engage in a pitchers' battle. A week of foggy practice can't shape a fellow up to deal out hooks and spitters, and Phil tried to depend upon fast ones, slow ones, and medium done ones, placed high, low, and intermediate. At that he might have gotten away with it if he had practiced long enough to gain control.

It was a couple of passes and one error that wrecked the game for Douglas. Young Paddy Driscoll of Great Lakes and Purple football fame was directly responsible for the defeat of the champions, too. This athletic star came up in the sixth inning with three Angels on the bases and two out. He fouled off a couple of good ones and then refused to bite on Phil's mixture of shoots just outside or just inside or just too high or just too low. The result was Paddy got a base on balls and forced over the winning run. Mr. Phil was so mad that he quit the game after that and Harry Weaver finished.

Bump Into Old A. L. Stars.

In the second inning the Cubs did all their business. Charley Pick opened up with a drive to right for three sacks and jogged in when King Lear lined one to right center for three bags. Bill Killefer poled a single, sending Lear in, after which Douglas slapped into a double play. Flack next walloped a three bagger, but the fun ended when Hollocher skied.

In the last half of the same round Jack Fournier and Sam Crawford, two ex-American leaguers, raised ned. Jack was safe when Hollocher made a bum peg to first, and Sam hit one over Paskert for three sacks, sending Jack home and jogging in himself when Driscoll grounded out.

Fluke Hits and Walks Win.

No more business was done until the last of the sixth, when two fluky infield hits and two bases on balls gave the locals the winning tally. Score:

Chicago.	R	H	P	A
Flack, rf.	0	3	0	0
Hollocher, ss.	0	0	3	3
Mann, 2b.	0	0	0	0
Paskert, cf.	0	0	2	0
Merkle, 1b.	0	0	9	2
Pick, 3b.	1	3	0	1
Lear, 2b.	1	1	3	2
Killefer, c.	0	1	4	0
O'Farrell, c.	0	0	1	0
Douglas, p.	0	1	1	2
Weaver, p.	0	0	1	2
Totals.	2	9	24	14

Los Angeles.	R	H	P	A
Killefer, 2b.	0	2	2	2
Sullivan, cf.	0	1	2	0
Kenworthy, 3b.	1	2	3	2
Fournier, 1b.	1	1	7	0
Crawford, rf.	1	2	4	0
Ellis, lf.	0	0	1	0
Driscoll, ss.	0	0	2	3
Boles, c.	0	0	6	1
Pertica, p.	0	0	0	3
Totals.	3	8	27	11

Chicago	0	2	0	0	0	0	0	0	0	0—2
Los Angeles	0	2	0	0	0	1	0	0	*	—3

Errors—Hollocher, Fournier. Two base hit—Flack. Three base hits—Pick, Lear, Flack, Crawford. Double plays—Douglas-Hollocher, Pertica-Driscoll-Fournier. Bases on balls—Pertica, 2; Douglas, 3. Struck out—Pertica, 6; Douglas, 1. Umpires—Held and Phyle.

Notes of the Cubs

Jack Fournier doesn't know yet whether he belongs to the Angeles or the White Sox, but he's stringing along as an Angel until he hears otherwise.

Wade Killefer tried to steal second on brother Bill in the third, and Bill's peg nailed him by a step.

The only movie stars seen at the game were Dustin and William Farnum.

A one ring circus, camped on the vacant lot next to the ball park, was a counter attraction. However, about 2,000 fans attended the game.

Frank Chance, peerless leader of a decade ago, watched the game from a box seat and had his picture taken with Boss Mitchell in front of the Cub bench.

The talk among the Los Angeles players is that Fred McMullin will not report to the White Sox, but will do semi-pro stuff here.

BASEBALL TODAY.

LIBERTY LEAGUE—Westerns vs. Sedgwicks, Sixty-second avenue and Twenty-second street; Normal A. C. vs. Superbs, Roscoe and California.

Boys' league—Chicago Owls vs. Clippers, Congress park; American Boys vs. Kempa A. C., Douglas park.

Junior league—Dauphin Tots at West Pullman; Wilcox vs. Cragin Cubs, Le Claire and Bloomingdale-rd.

THROUGH THE EDITOR'S SPECS

By HARVEY WOODRUFF

OFFICIAL recognition of athletics by the United States army and navy has been generally commented upon, but the importance attached to sports and competitive games probably is appreciated only by those who have been active in the work with the American army overseas.

In a general order by Gen. Pershing through James W. McAnires, chief of staff, issued from headquarters of the American expeditionary forces in France shortly after the signing of the armistice, these significant paragraphs occur:

"The commander-in-chief directs the attention of all concerned to the importance of encouraging the development of general and competitive athletics and all kinds of entertainment for keeping up the morale, fostering and developing organization esprit de corps, and improving the physical fitness of the army.

"All commanders will, so far as consistent with military duties, encourage in every way possible athletic sports and competitions of all kinds, especially those in which the greatest number of participants are actively engaged.

"With a view to making it possible for the men who so desire to take part in the athletic activities herein provided for, G. O. 207, C. S., these headquarters, is so modified as to authorize all commanding officers to excuse from military training, in excess of four hours per day, all the men of their command who take part actively each day in any of the athletic sports approved by the divisional or unit athletic officer. The provisions of this paragraph shall apply only to those organizations that have completed one month's complete course of training under G. O. 207."

* * *

Attention of "Specs" is called to the fact that the 10 per cent tax on sporting goods, incorporated in the revenue bill passed by congress, does not fall where it was intended.

Instead of taking toll from professional sports and wealthy sportsmen, figures are produced to show that athletic goods used by devotees of professional sports constitute only one-half of 1 per cent of the total manufacture of the country.

Another set of figures shows that the "kids"—boys under 21—buy between 60 to 70 per cent of the sporting goods production. This 10 per cent luxury tax thus becomes a hardship on the youngsters, many of whom can ill afford the tax and increased cost burden, and, in consequence, do without much of the paraphernalia from which they derive physical exercise and health.

The figures adduced seem rather high, contrasting the cost of the boys' equipment with that of golfers, hunters, trap shooters, tennis players, and other amateur sportsmen, even allowing for the fact there are a greater number of "kids."

The amount of revenue to be derived is estimated by experts as $1,200,000. This amount is picayune in these days of big figures and lavish congressional expenditures if it interferes the least bit with the healthful pastimes of our youngsters.

Why not amend the law, so that no article selling under $1 be taxed. This would include balls, bats, and gloves used by boys, tennis balls, and the less expensive makes of golf balls, while not exempting the more expensive equipment of those well able to pay the tax.

MAROON RALLIES TIE ROGERS PARK IN BATFEST, 6-6

After staking the Rogers Parks to a five run lead in the first inning the Maroon ball team came back to earth and fought the semi-pros to a 6 to 6 draw at Stagg field yesterday. Paul Hinkle attempted to pitch for Chicago, but was pounded merrily. A homer helped the semi-leaguers to their five runs. Then Terhune took up the hurling job and stopped the visitors. It was Terhune's second appearance on the slab in three days.

In the fourth the Maroons started their counter attack and pushed over three runs. Sproehnle's timely three bagger was the big blow in that drive. One of Vollmer's four singles was the deciding punch in the three run rally which tied the game in the eighth.

Chicago.	R	H	P	A
Mochel, 3b.	1	2	0	2
Sercik, cf.	0	0	2	0
Curtis, 1b.	1	1	8	0
Hinkle, p-lf.	1	1	2	1
Sproule, rf.	0	1	2	0
Kohl, 2b.	1	1	1	3
Crisler, ss.	0	0	2	2
Vollmer, c.	1	4	10	1
O'Brien, lf.	0	0	0	0
Terhune, p.	1	1	0	3
Totals.	6	11	27	11

Rogers Park.	R	H	P	A
Krupar, ss.	1	1	2	4
Serman, 2b.	1	1	1	4
Viney, 3b.	1	1	0	3
Callahan, lf.	1	2	3	0
Driscoll, rf.	1	1	0	1
Pond, 1b.	1	2	12	0
Pelton, cf.	0	2	2	0
Burdett, c.	0	0	8	0
Gallings, p.	0	0	0	2
Dougherty, p.	0	0	0	1
Totals.	6	9	27	13

Chicago	0	0	0	3	0	0	0	3	0	0—6
Rogers Park.	5	0	1	0	0	0	0	0	0	0—6

Errors—Mochel, Kohl, Crisler, Krupar, Mc-Inerny. Three base hit—Sproehnle. Home runs—Callahan, McInerny. Struck out—Gallings, 2; Dougherty, 4; Hinkle, 4; Terhune, 4. Bases on balls—Gallings, 3; Dougherty.

JUNIOR SOX WIN WITH ONE HIT, 1-0

Dallas, Texas, March 29.—[Special.]—The White Sox seconds beat the Dallas Marines today in a game that was handed to them on a platter. In the ninth inning Conroy won the game with the only Sox hit after errors had put two men on.

Conley hurled a great game for Dallas. He struck out ten. He is a former Baltimore Federal and Cincinnati Red. Charley Hollocher's big brother played second for Dallas.

Dallas.	AB	R	H	E
Hollcher, 2b.	2	0	0	0
Callahan, lf.	4	0	0	0
Ens, 3b.	3	0	0	1
Matrick, cf.	4	0	0	0
Noakes, rf.	3	0	2	0
Schibner, 1b.	3	0	1	0
Scoggins, ss.	3	0	0	2
Vann, c.	3	0	0	0
Conley, p.	3	0	0	0
Totals.	28	0	3	3

Sox.	AB	R	H	E
Conroy, 2b.	4	0	1	0
Hargrove, ss.	4	0	0	0
McClellan, 3b.	4	0	0	0
J. Collins, lf.	3	0	0	0
Mostil, rf.	3	0	0	0
Haas, cf.	3	0	0	0
Risberg, 1b.	3	0	0	0
Stumpf, c.	3	1	0	0
Williams, p.	1	0	0	0
Russell, p.	1	0	0	0
Corey, p.	1	0	0	0
Totals.	30	1	1	0

Sox	0	0	0	0	0	0	0	0	1	—1
Dallas	0	0	0	0	0	0	0	0	0	—0

Stolen bases—Hollocher. Sacrifice hits—Scoggins. Struck out—Williams, 4; Conley, 10. Bases on balls—Williams, 3; Corey, 3.

UNCERTAINTY IN RETURN OF STARS MAKES PROBLEM

But Sage Will in Cold Percentages Predict Final Standing of Teams.

BY HUGH S. FULLERTON.



HUGH S. FULLERTON

Doping the major league pennant races this season is one of the hardest mathematical tasks of recent years. We are working not with unknown quantities, as we were last year, but with uncertain quantities and, still more aggravating, we must figure some quantities which never before have had a part in the dope.

The uncertainty as to the return of some thirty-two major league players, or rather uncertainty to the time when they will return, is the worst feature of the entire dope. We know now how the teams will be shaped up when all the men who are wanted get back and we are certain this spring that the great mass will remain with the teams.

System Good in Bad Season.

Last season it looked as if the dope went wrong all over. Yet the fact is that last season, more than any other, proved to me that the system of doping which I evolved a score of years ago is good. The tests came when the constant changing of players changed the dope almost every day.

During the fall, when teams were being shot to pieces, I tried the plan of doping team strengths once a week and it worked well. Of course all the dope made in the spring went by the board because, not only did the players change, but the position value changed with them. This year we will have to reverse the method. Instead of a constantly decreasing team strength we will have a constantly increasing one.

Figure Position, Not Man.

In ordinary years, as I have often shown by figures, each position on a ball club has its value regardless of the man who fills it. The pitcher, for instance, is 36 per cent of the defensive strength of his club; the catcher, 14 per cent, the other positions less, the position value depending upon the number and the kind of chances to make plays.

The defensive value of the pitcher, for instance, varies with the strength or the weakness of the opponent's attacking strength. Last year the attacking strength of the teams in both American and National leagues decreased steadily from June to the finish, and rapidly after Aug. 10. At the close of the season the pitcher was more than 50 per cent of the total defensive strength of any team.

Pitchers Count in Wartime.

In July, when the demands of the army and navy began to take the players, the dope showed plainly that whichever of the leading clubs was lucky enough to retain its pitchers would win. Chicago and the Red Sox won because their star pitchers were not called to the colors until the fight was over.

The dope in the world's series was entirely on pitchers, and it showed that whichever manager made the best or the luckiest selection of pitchers would win. The difference in team strength was not enough to give either team the advantage.

So closely together did the two teams figure that, before the series started, I stated that the dope indicated that if Barrow opened the series with Ruth against Vaughn the Red Sox ought to win, and that if he tried to start with Bush against Vaughn the Cubs would win. In other words, the entire series seemed to hinge on the result of the first game, and that game upon which pitcher Barrow selected.

Pitcher's Value Increases.

This year, as the teams now promise to open the season, the pitcher figures to be 42 per cent; the catcher, 16 per cent, and the value of the other seven players (defensively) is reduced accordingly. The individual value of a great hitter, or waiter, is enhanced by the absence of several of the truly great pitchers.

The only plan upon which I can hit is to divide the season arbitrarily into two sections. I am figuring that by June 1 the teams will reach their normal strength for the season. Therefore, I am figuring with different sets of dope figures—one from April 23 to June 1, and the other from June 1 to the finish, and by adding the final figures together I reach the team strength for the entire season.

It is rather involved, but I think it will get closer to the real strength of the teams than to attempt to figure the teams at their best all the way through.

Condition of Service Players.

There is another quantity which is almost unknown. That is in what condition the returning players who have been in army and navy service will be. Those I have seen and talked with are in better physical condition than they ever have been during their baseball careers, and they will get into proper playing condition far more quickly than their fellows who were not in service will do.

The fellows who have engaged in hard work at essential jobs also are in better condition than is usual at this time of the year.

It may be that some of them have

suffered physical ailments or wounds that will hamper their activities. Gowdy, for instance, was gassed. Klepfer of Cleveland was wounded; Elmer Meyers was reported once in hospital, but this was not confirmed.

From reports from the various clubs the essential players have not suffered and we must figure them on their known abilities, and take a chance that they were not disabled or slowed up in any way.

I am figuring roughly now that the major leagues will be close to 12 per cent below normal strength at the start, and within 5 per cent of the strength of three years ago by June 1. There is not a chance that the American league can be as strong at any time this season as its average of the eight years preceding the war, but the National will, by June 1, be better than its average during the same period. Neither league will develop much playing talent, as the number of new players being tried out is less than a quarter the usual number.

Small Squads; Better Baseball.

The one element which promises to make for better baseball is that the managers will have small squads to work with during the spring training season and will not waste time uselessly on experiments so that, while individual strength of teams may be low, teamwork certainly will be better during the early season than it usually is.

The short season offers another problem. The teams must settle down to real work earlier than usual and the late start gives them a chance to do so. This, of course, is hard on the weak clubs, who in ordinary seasons have a chance to win games early in the season from the clubs that can beat them regularly later. The team which starts in best condition, or one which has luck during the early season and piles up a lead, will have a much greater advantage than usual.

Sharp Surprises in Sight.

As far as I have gone in the dope the indications are for some sharp surprises. In the American league neither the White Sox nor the Red Sox seem to outclass their league as they appeared to do a year ago.

The Washington team is slipping back slowly. Detroit is fading in strength year by year due to the wear and tear on its great players, while the Yanks show sharp gains everywhere excepting in the essential element of speed. The team will be a hard one to beat, but is too slow at present to figure in the finals.

St. Louis is spotty and uncertain, and needs bolstering, while Cleveland and the Athletics are the probable serious trouble makers. Mack has built up a speedy team, strong on defense, and he has added a lot of punch. If his pitching staff can be built up, the team again looms up as strong.

Giants and Cubs Favorites.

In the National it looks like New York and Chicago as favorites, one because of punch and the other because of pitching.

Cincinnati appears to have dropped back badly in the dope, although the final figures may show greater strength than I expect. The Cards are uncertain and not at all satisfactory. Brooklyn has a world of pitching strength if it can get it back from the army and navy, and Boston promises to revive considerably.

Pittsburgh is the dark horse. Bezdek has developed talent down there and he has the knack of keeping his men hustling. Coombs appears to have a terrible task ahead of him to make a real team out of the material now at his command.

New Managers Affect Dope.

To make the doping worse, there are new managers to consider: Gleason, with the White Sox; Coombs, with the Phils; Moran, with the Reds, are improvements. Moran was not a failure at Philadelphia. Conditions over which he had no control forced him out.

Coombs is a thoughtful, smart man who knows baseball and is past master of the art of pitching.

Gleason really is a big interrogation mark. As an assistant he was a marvel and he can control men. Besides that he is an idol with the White Sox and those who cannot see it that way will have to climb fences. But how he will handle the team and prevent the feuds which ruined it last year from breaking forth again is not certain.

Method of Making Comparisons.

This system of doping, which seems intricate, really is simple, excepting that it requires a lot of figuring. Any one can do it. This is the system: Figure that if offensive and defensive strength of teams were equal neither ever could score a run.

By figuring the number of bases advanced over the men retired, you will find, upon averaging eight teams over several seasons, that offensive work is 64 and defensive 36 of the total value of the team.

Remember we are not comparing players. The values are arbitrary and are position values, not values of individuals. Ty Cobb may be worth 900 as an outfielder and .036 as a catcher. Figure each of the nine players as one-ninth of the offensive value to start with.

Then figure this way: If the average player's offensive value is 7 (one-ninth of 64), how much is Cobb above average? Figure the number of hits, bases on balls, steals, runs, runs batted in, etc., he makes above average and add to the average.

Figures Carried Out to 700.

To get the figures finer I carry it out to 700 (it makes no difference whether it is 7, 70, or 700, so long as the ratio is maintained). In figuring defensive values figure the pitcher 36, catcher 14, first base 8½, second, 10½, short, 9½, third 5, left 5, center 6½, right 5 (I explained that I am changing those values for April and May, then going back to them later).

When you get each player figured on both offensive and defensive, collect them into teams, figure each team twenty games against each other team, allowing for pitchers who probably will work against them, and you can get pretty close to where each team ought to finish.

I'm up to my eyes in figures worse than the income tax. I'll give you mine day by day, starting with the first basemen in the next article.

[Copyright: 1919: The Bell Syndicate, Inc.]

Roth, Gregg, and Witt of Mackmen Hold Out

Philadelphia, Pa., March 29.—[Special.]—There will be some absentees when the Athletic infielders and outfielders join the batterymen at Shibe park Monday. Bobby Roth has been silent a week, and it is not known if he will report. Vean Gregg hasn't answered Mack's letters or telegrams, and is virtually counted out. Lawton Witt hasn't come to terms, and has been scratched off Mack's list.

METEORS FLASH TO TITLE HONORS IN BASKET MEET

Seward Park Five Beats I. A. C. Reds in Final of A. A. U. Play, 32-26.

BY WALTER ECKERSALL.

Taking the lead one minute after the start of the game, playing aggressively, and aided by the general all around play of Earle Watson, Seward Park Meteors defeated the I. A. C. Reds last night at Second Regiment armory, 32 to 26, and won the Central A. A. U. 135 pound basketball championship.

The plucky little Vincennes A. C. five won from the Chicago Hebrew Institute Reds, 25 to 22, and took third place. This game was close and interesting all the way, but the winning five deserved victory because of consistent play throughout.

Long Shots Feature Fnal.

The final game was replete with long shots, but the clever passing of the Meteors more than offset the long shooting game of the tri-color club quintet. The Meteors attempted long shots only when their men were covered, and at this style of shooting Watson and Peace were the most deadly.

Both teams were compelled to play two games Friday night and a semi-final contest yesterday afternoon. The strain told on the players in the final contest. They were dead on their feet and the struggle was slow.

Watson Cages First Basket.

Shortly after Referee Immenhausen blew his whistle the Meteors worked the ball down to the floor. It was cleverly passed by Holleran to Watson, who caged a neat basket. L. Carlson followed shortly after with a free thrown for the I. A. C., but Watson put the Meteors in the lead by four points by scoring a field basket and free throw. From this stage Seward maintained a commanding lead, and the half ended with the Meteors on the long end, 16 to 7.

The tri-color five took a brace at the start of the second half. Becker scored two clever field baskets and G. Carlson caged one from the center of the floor, placing the Reds within three points of their rivals. Peace and Watson then came to the Meteors' rescue with two field baskets and a free throw. I. A. C. substitutes were rushed into the game, but the Meteors always kept the lead by a safe margin and won a well earned victory.

Third Place Battle.

The Vincennes A. C. and Institute Reds played an interesting game. Vincennes led at the end of the first half, 11 to 6, but the institute came strong in the second period and at one time tied the score at 22 points, but when Brunner scored a field basket and Sanders shot a field basket the game was clinched.

In the semi-final games I. A. C. Reds won from the Vincennes A. C., 29 to 20, and the Seward Meteors had little trouble in winning from the Institute Reds, 37 to 13. Lineups:

FINAL GAME.

Seward Meteors (32).	B	F	P	T	I. A. C. Reds (26).	B	F	P	T
Nicholas, rf	5	0	2	0	Becker, rf	5	0	1	0
Peace, lf	4	4	0	8	Huber, lf	1	0	2	1
Watson, c	4	4	0	1	L. Carlson, c	2	6	0	0
Trink's, rg	1	0	0	0	G. Carlson, rg	1	0	1	0
Holran, lg	0	0	0	0	Rehfeld, lg	1	0	1	0
					Phillips, rg	0	0	0	0
					Marb'h, lg	0	0	0	0

Free throws missed—L. Carlson, 1; Watson, 2. Referee—Immenhausen. Umpire—Lange. Time of periods—20 minutes.

THIRD PLACE GAME.

Vincennes A. C. [25].	B	F	P	T	Institute Reds [22].	B	F	P	T
Blum'er, rf	4	0	1	0	Stein, rf	1	0	3	0
Sanders, lf	3	5	0	0	R'hman, lf	7	0	0	0
Pickrum, c	3	0	0	0	Scholz, c	0	0	1	0
Kielty, rg	0	0	1	0	G'dman, lg	0	0	0	0
O'Con'r, lg	0	0	0	0	Diam'd, lg	4	2	0	0
Yaus, lg	0	0	0	0	Shapiro, c	0	0	0	0

Free throw missed—Sanders, 1.

SEMI-FINAL GAMES.

I. A. C Reds [29].	B	F	P	T	Vincennes A. C. [20].	B	F	P	T
Becker, rf	4	0	1	0	Blummer, rf	2	0	0	0
Huber, lf	3	0	1	0	Sanders, lf	3	2	0	0
L. Carlson, c	4	3	0	0	Pickrum, c	3	0	2	1
G. Carlson, rg	1	0	2	0	O'Connor, rg	1	0	1	0
Rehfeld, lg	1	0	0	0	Yaus, lg	0	0	0	0
					Kilty, lg	0	0	3	0

Free throws missed—L. Carlson, 4; Sanders, 2.

Seward Meteors [37].	B	F	P	T	Institute Reds [13].	B	F	P	T
Flannery, rf	6	0	2	1	Stein, rf	3	0	1	1
Peace, lf	3	0	2	1	Rothman, lf	1	0	0	0
Watson, c	6	1	2	3	Goodman, c	0	0	0	0
Trinkaus, rg	1	0	0	0	Fine, rg	1	0	0	0
Holleran, lg	0	0	1	0	Diamond, lg	0	3	0	0
Nicholas, rf	2	0	1	0	Scholz, rf	0	0	0	0
Ducay, rg	0	0	1	0	Shapiro, lf	0	0	0	0
O'Connor, c	0	0	0	0					

Free throws missed—Watson, 1; Fine, 5; Stein, 2; Diamond, 1; Goodman, 1.

St. Mels High Quintets Annex Two Victories

S. Mels parochial high school youngsters won two basketball games in their gym last night. The lightweights defeated Marion A. C. 13 to 12, Kirchman contributing eleven points. The 105 pounders beat the similar team from St. Patrick's Commercial academy 14 to 7. Lineups:

St. Mels [13].	B	F	P	T	Marion A. C. [12].	B	F	P	T
Conley, rf	0	0	0	0	Tauck, rf	1	0	1	0
Caron, lf	1	0	0	0	Bramhall, lf	3	0	1	0
Kirchman, c	4	3	1	0	Swinfin, c	2	0	0	0
King, rg	0	0	0	0	Forth, rg	0	0	2	2
Corbett, lg	0	0	0	0	W. Orth, lg	0	0	0	0
Cirese, lf	0	0	0	0					
Clark, lf	0	0	0	0					

Free throws missed—Kirchman, 3; Swinfin, 1.

St. Mels [14].	B	F	P	T	St. Patricks [7].	B	F	P	T
Hansen, rf	1	2	0	0	Coffey, rf	0	0	1	0
Marshall, lf	2	0	1	1	Flannigan, lf	0	0	0	0
Kevil, c	1	0	3	0	Shannon, c	1	2	1	0
Dunn, rg	0	0	0	0	Kennedy, rg	0	0	0	2
La Rue, lg	2	0	0	0	Devere, lg	0	0	1	0
Sebastian, lg	0	0	0	0	Hayden, lf	1	1	0	0

Free throws missed—Hansen, 3; Shannon, 3.

Illini Shut Out Mississippi in 1 to 0 Baseball Game

University of Mississippi, March 29.—[Special.]—A wild heave gave Illinois a 1 to 0 victory over Mississippi in the final game of the series and lost a pitchers' duel for Carney against Aresmith and the series for Mississippi. Illinois won two of the three games. Score:

Illinois	0	0	1	0	0	0	0	0	0	1	4	0
Mississippi	0	0	0	0	0	0	0	0	0	0	5	2

Batteries—Aresmith and Kapp; Carney and Wilson.

What of Your Ability

What would it mean to have your mental and physical capacity doubled? if your vitality, energy and recuperative powers were doubled?

Take my physical training course now. Let me keep you mentally and physically energetic and alert at all times; in connection with my physical training I have an exponent of the art of wrestling who teaches all styles, individual instructions. Let us have your answers today.

Prof. M. J. Dwyer
Room 1956
Continental & Commercial Bank Building
Phone Wabash 7136. 208 S. La Salle St.

Woods and Waters

by LARRY ST. JOHN

SOUTH WIND AND QUICK WATER PAPERS.

DAWN on a bass stream is an event. First comes a hush that tells that something important impends—crickets, katydids, and other night singers are silent. Then comes a graying in the east; birds stir and twitter uneasily. The tip of the sun comes up over the nearby hills looking, to put it prosaically, like the yolk of an egg from which a day is being hatched. The earliest riser of them all, the friendly robin, says "cheerily," "cheerily" and a new world lies before us as bright as a coin fresh from the mint—a new world waiting to be explored by adventurous anglers.

Mighty are the preparations of anglers about to float down stream. Rods are rigged up, the duffle is stored in the boat, and one of us has run back to camp for the last time for some forgotten piece of tackle. Finally the boatman, with a sigh of relief, pushes off, we shoot around the bend at the head of the island, and at last leave civilization and sleepy townsmen behind to grub for their dollars. But not us! We are gentlemen adventurers, if you please, prospecting for lusty fishes! We make our first casts just as the rising breeze lifts the low hanging mists.

* *

The love of rivers is bred in the blood and bone of the human race. Primitive mankind very early, if not from the first, made his home in river valleys and like Will o' the Mill he probably wondered what there was down stream that attracted the water and the traffic that way, so he set out to learn.

All the early marchings and counter marchings of the man tribe were down stream and that is why most of the big cities of today are on or near rivers, and many of them at the mouths of rivers. Men floated down stream—"going down to the sea in ships," the old records put it—long before they ever set sail on the oceans. So when we anglers go floating down a river we are following an urge the first men found irresistible—every angler is at heart an explorer, an adventurer, even though he confines his operations to the creek that flows through his father's lower forty.

* *

The life of the individual reflects the life of the race, which accounts for the fact that normal boys are savages and have little respect for property rights and truth. By the same token, boys "come honestly by" their love for water (except on necks and ears), especially rivers, that has always been the despair of fond parents. Many a mother has gone to her deserved rest hugging the delusion that she "broke" her youngster of going "down to the river"—it simply cannot be done. As long as there are rivers there will be boys who will assume ownership over them. Thrash a boy for going swimming or fishing and what happens? Why, he goes swimming or fishing again for consolation.

Be patient with the boys. And wives of anglers, be patient with your older "boy"—for he IS a boy, grown tall, and perhaps slightly bald, who will never outlive the love of waters that sing as they run their ways to the sea. Don't be jealous; he doesn't love you less; he is merely answering the ages old call of the river.

* *

Ecclesiastes surely must have had anglers in mind when he said, "Time and chance happeneth to them all," for no one gambles so much on circumstances as those who go a-fishing. Wind and sun and cloud and the mood of the fishes must all be reckoned with and some old fishermen say that even the phases of the moon influence "fishermen's luck"—many are the days we go forth in the morning with our hearts full of expectation and come back at night with our creels empty of fish—days to be dedicated to nature and the time charged to experience and fresh air.

Often when we go a-fishing in July the guide tells us we should have come in June—"everybody was getting 'em then," he says. Or if we come in June he tells us what to expect in October. To listen to the tales of grizzled anglers and guides one is made to feel that he was born just a generation too late—twenty years previous "you could dip four pounders out with a dip net," but if you will refer to the angling books and outdoor publications of that day you will hear the same story with the time set back another twenty years.

* *

As far back as records go, old men have cackled against the evils of the present generation and the fact that fishing, among other things, was much better "in the good old days." Old Leonard Mascall, in his "Boke of Fishing with Hooke and Line," way back in 1590, condemned the practices of his day and predicted an early demise of fishing in Great Britain, but British anglers still catch fish—when time and chance are with them.

After making due allowance for ignorant slaughter in these same "good old days," the destruction of our wooded lands, the increase in anglers, and the fact that reminiscent old fishers always remember their killing and forget their blank days, we are almost ready to believe this: Fishing is not what it used to be and it never was.

ST. JAMES FIVE CAPTURES TITLE

St. James Lutherans won the Concordia league basketball championship for the third year in succession by defeating Tabor church, 29 to 9, at Hamlin park. Marthaler, Sebastian, and Hagner could not be halted by Tabor, while St. James guards kept the losers' forwards from securing a point. St. James did not lose a league game in two years. Lineup:

St. James [29].	B	F	P	T	Tabor [9].	B	F	P	T
Sebastian, rf	4	0	2	0	Hallmen, rf	0	0	0	0
Marthaler, lf	5	0	0	2	Ubach, lf	0	0	0	0
Hagner, c	4	0	0	0	Hellman, c	1	0	3	2
Schoenb'n, rg	0	0	0	0	Stutz, rg	2	0	0	0
Lehman, lg	1	1	0	0	Lueburg, lg	1	1	0	2

Free throws missed—Hagner, 6; Lueburg, 3.

"Y" DAY SCHOOL FIVE WINS.

Y. M. C. A. Day school five nosed out the Employed Boys' basketball team in the Central "Y" Boys' league, 19 to 18. Lineup:

"Y" Day School [19].	B	F	P	T	Employed Boys [18].	B	F	P	T
Pennell, rf	1	1	1	0	Todd, rf	1	0	0	0
Sweetman, lf	2	0	0	0	De Groff, lf	2	0	1	0
Laue, c	2	0	1	0	Graham, c	3	0	1	0
Koeplin, rg	1	0	0	0	White, rg	2	0	0	0
Effling, lg	3	0	0	0	Pense, lg	1	0	0	0

FULLER MARINES, 27; EAGLES, 11.

Fuller Marines defeated Hamlin Eagles, rival 105 pounders, 27 to 11, at Fuller park. Ed Corcoran, forward, scored fourteen points for the winners. The Marines whitewashed Hamlin in the second half after leading, 15 to 11, at the intermission. The Fuller boys claim the city park championship, as they recently won the annual south park tourney. The Fuller team wants more games; those desiring to play should phone Ed. at Englewood 8567, in the evening.

BASKETBALL RESULTS.

West Parks tournament, 115 pound class—Holstein De Tambies, 62; Franklin, 1.

Larrabee Y. M. C. A. league—Marines, 29; Montgomery Ward, 16.

CULVER DEFEATS U. HIGH ATHLETES

Culver, Ind., March 29.—[Special.]—Culver Military academy reasserted prep school supremacy in indoor track athletics by defeating University High of Chicago, 59 to 18, in Culver gym today. Langworthy of the cadets was the individual star with 13 points. Capt. Alex Jones of University High stood second with 11. Culver took six firsts in eight events and swept the high jump and pole vault. Summaries:

35 yard dash—Won by Langworthy [C]; Jones [U. H.], second; Kieferle [C.], third. Time, :04.

35 yard low hurdles—Won by Langworthy [C.]; Jones [U. H.], second; Lydon [U. H.], third. Time, :04 2-5.

35 yard high hurdles—Won by Jones [U. H.]; Langworthy [C.], second; Mohr [U. H.], third. Time, :05 2-5.

220 yard dash—Won by Kieferle [C.]; Olmsted [C.], second; McCullon [C.] and Montgomery [C.], tied for third. Time, :26 2-5.

Running high jump—Won by Wakefield [C.]; Maish [C.], second; Avery [C.], third. Height, 5 feet 6 inches.

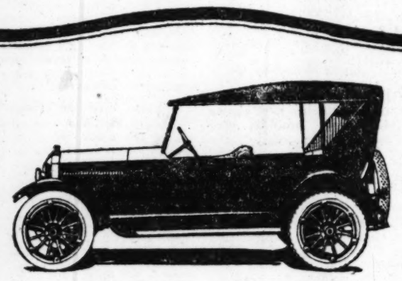
Pole vault—Won by Osborn [C.]; Maish [C.], second; Hubbard [C.], third. Height, 9 feet 7 inches.

Shot put—Won by Mohr [U. H.]; Brown [C.], second; Harris [C.], third. Distance, 34 feet 4 inches.

Relay—Won by Culver.

MILITIA TEAMS IN RIFLE SHOOT.

Company G, First regiment, I. R. M., has challenged E. F. and H companies of the Second battalion, First regiment, I. R. M., and A and C companies of the Fourth regiment, I. R. M., to a miniature rifle match the morning of April 13, ten man teams firing 22 caliber rifles prone, at 100 yards, two sighting shots and ten shots for score. The match will be held under the auspices of the Rogers Park Rifle club.



Scripps-Booth

THE Scripps-Booth is the creation of careful, unhurried workmanship. It is designed with a full appreciation of the individual requirements of discriminating people—and for them. From its beautifully-shaped special silver radiator and smartly-designed body, to its distinguished appointments, genuine leather upholstering and careful finish, it embodies nothing that is common, but all that is most acceptable, in individualized appearance and appointments.

Triangle Motors, Inc.
2211 Michigan Avenue, Chicago

WHITING OWLS TRIM DETROIT AND TIE SERIES

With Old Championship Five Intact, Hoosiers Cop Easily, 34-12.

Whiting, Ind., March 29.—[Special.]—With exactly the combination that won the National Amateur Athletic union basketball championship by beating the University of Utah by one point in 1916, the Whiting Owls ran over the Detroit Rayls, 34 to 12, in their second game for intercity basketball supremacy in the new local gymnasium tonight. In 1916 the present Owl combination represented the Illinois A. C. The Rayls beat Whiting at Detroit a week ago, and the deciding game will be played at another city, probably Chicago.

Rayls Off in Lead.

The Owls paid the expenses of Gus Frieling clear from New York to add the punch and smoothness of the old I. A. C. attack. The Rayls got off to a flying start, leading, 3 to 0, before the first point made by the locals, and having a margin of 5 to 1 before Whiting really began. Then the Detroiters were stopped dead. Whiting led at the half, 19 to 7, and showed a brilliant passing game.

Game Draws Overflow Crowd.

The gym was packed to the window ledges, and 200 rooters had to be turned away. Twenty-five hundred saw the game. Lineup:

Whiting [34].	B	F	PT
Johnson, rf	4	3	1 0
Elliott, lf	4	0	0 0
Feeney, c	4	0	1 1
Frieling, rg	2	0	3 0
Cochrane, lg	1	0	0 0
Egan, rg	0	0	0 0
Griesel, rf	0	1	1 0
Pond, lf	0	0	2 0

Detroit [12].	B	F	PT
Runkel, rf	1	2	1 0
Temple, lf	1	1	3 0
Voss, c	3	0	0 0
Wasmund, rg	0	0	2 1
Lane, lg	0	0	1 0
Cline, rf	0	0	0 0

Free throws missed—Johnson, 4; Wasmund, 3; Runkel, 4.

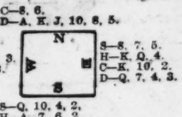
Mermaid 100 Yards Title to Miss Boyle of New York

Philadelphia, Pa., March 29.—[Special.]—Charlotte Boyle of New York tonight captured the 100 yard national swimming championship in the Philadelphia turngemeinde pool. In a remarkable exhibition she came within 2 seconds of the world's record for the distance. Her time was 1:08 3-5. Miss Boyle represents the Women's Swimming association of New York.

FOR PLAYERS OF WHIST

by A. R. METCALFE

THE problem which confronts the third bidder when the first two players have passed is exceedingly difficult. Very good or very bad hands are easily disposed of, but in most cases the third player finds himself with a mediocre hand containing no definite bid. Still, it is important in this position to give some information to your partner, particularly if a no-trump bid by fourth hand appears inevitable.



Score, 0-0. Rubber game. East dealt and passed, south passed, west bid one no trump, and the bidding closed. North had the initial lead.

THE PLAY.

Tricks.	N.	E	S	W
1	DK	D3	D6	D5
2	DA	D4	H2	D9
3	D10	DQ	H6	3S
4	H5	HK	HA	H3
5	S8	5S	2S	A8
6	HJ	HQ	H7	H10
7	JS	H4	4S	H8
8	D5	7S	10S	H9
9	6C	10C	4C	QC
10	8C	KC	5C	3C
11	D8	2C	7C	9C
12	DJ	8S	JC	AC
13	KS	D7	QS	QS

West secured 9 tricks.

This does not mean that the third player should bid on a worthless suit, but that he should sometimes make a bid which no other position would warrant. A favorite ruse under these circumstances is to bid no trump in the hope of deflecting the fourth player into a suit declaration.

The most bizarre bid of this sort the writer has ever known was the following. It was the beginning of the rubber game and the first two players passed, third player holding the following cards:

S—Q, J, 8, 4.
H—J, 10, 7, 3.
C—J, 7, 5.
D—4, 3.

He bid one no trump for the following reason: If the next player, north, bid either major suit, west might be able to save the game, and it would probably be difficult for north to make game in a minor suit.

North bid two diamonds, but east, having four diamonds, including king, queen, and ten, doubled. North then switched to two no trump and made four odd.

Players should learn not to spoil a good thing.

* *

The deal which follows occurred at the Chicago Whist club during the last week:

THE HANDS.
S—K, J, 9.
H—J, 5.
C—8, 6.
D—A, K, J, 10, 8, 5.

West did not expect the no trump bid to hold. That it did was due to the fact that east had a comparatively strong hand.

The feature of the play was the manner in which west handled the club suit. It was necessary to unblock with the ten in dummy. North could have only two clubs, one of which might be the knave, and the declarer could not afford to finesse until the third round.

* *

ANSWERS TO QUESTIONS.

Chicago, Ill.—[To the Editor.]—The dealer held the following hand and bid no trump:

S—A, 2.
H—A, J, 10, 6, 4.
C—K, 10, 7, 5.
D—Q, J.

His partner bid two spades. The other two players passed. What should the original bidder have done? ANXIOUS.

Ans.—The original bidder should allow the two spade bid to stand.

Hold Community Swim at Beilfuss Natatorium

In a community swim at Beilfuss natatorium fast time was made and the large crowd was well satisfied. Miss Lillie Miller of the I. A. C. gave an exhibition of breast stroke swimming. Summaries:

Men's 40 yard free style—Won by Krebs; Neil, second; Gullickson, third. Time, :24.

100 yard swim—Won by Krebs; Gullickson, second; Gunnerson, third. Time, 1:10.

Plunge—Won by Christensen; Gunnerson, second; Kohler, third. Distance, 40.

40 yards, secondary—Won by Christensen; Carlson, second; Polkon, third. Time, :26.

Fancy diving—Won by Carlson; Lund, second; Neil, third.

WOMEN'S EVENTS.

40 yard swim—Won by R. Spirkel; Rasmussen, second. Time, 33.

40 yard breast stroke—Won by Orden; Rasmussen, second; R. Spirkel, third. Time, :35.

Plunge—Won by Dietrick; Maloney, second; Lenz, third.

FIELD DAY AT CRAGIN PARK.

Bert Fairchild has arranged a field day for this afternoon at Cragin park, Armitage and Cicero avenues, with a ball game, fungo batting, circling the bases, long distance and accurate throwing.

Two Mitchell Brothers Booked for Coast Bouts

Milwaukee, Wis., March 29.—Richie Mitchell, Milwaukee lightweight, and his brother "Pinkey," will invade Pacific coast rings. Richie will make his coast debut on April 18 against Tommy Burns at Seattle. "Pinkey" has been picked as opponent of Willie Jackson at Seattle on April 11. The Mitchells will leave from Milwaukee immediately after Richie meets Solly Burns here on April 4.

Two Purple Athletes Named for Penn Games

Northwestern will send Harry Elelson, winner of the pole vault in last week's conference meet, and Elbert Linn, who copped second in the high jump, to the Pennsylvania relays April 25 and 26. The Purple also is entered in the sprint, distance medley, and mile relay.

BRICKIES BEATEN IN TITLE ROUND OF SOCCER PLAY

Put Out of National Cup Fight by Champion Bethlehems, 5-0.

Bethlehem, Pa., March 29.—[Special.]—Bethlehem Steels, holders of the national challenge cup soccer championship and three times winner of the classic, today eliminated the Chicago Bricklayers in the semi-final game, 5 goals to 0.

The contest was played in Taylor stadium at Lehigh university. A forty-mile an hour gale tore across the field most of the time and made play inaccurate, but notwithstanding this Bethlehem showed to good advantage at all times and won easily. The visitors had only two real tries at goal.

Bob Miller Makes Three Goals.

Bob Miller was easily the star, his three goals being of the sensational order. Whitey Fleming was not far behind with two goals, but was at a disadvantage because Chicago had two men on him most of the time. The same was true of Ratican, who was completely covered.

Two of the goals were made in first half, the first by Fleming on a corner kick after three minutes of play. This quick work took the starch out of the visitors, but they played desperately.

Short Passes Puzzle Losers.

Most of the playing took place in Chicago territory. Because of the high winds play was almost entirely confined to short, choppy ground passes, and this Bethlehem completely mystified Chicago with clever footwork. Lineup:

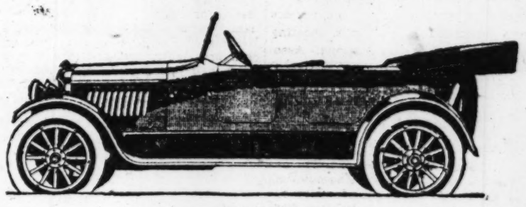
Bethlehem.	Position.	Chicago.
Duncan	Goal	Holmes.
Wilson	B. F. B.	Dunn.
Ferguson	L. F. B.	Walker.
Pepper	R. H. B.	Erickson.
Campbell	C. H. B.	Boyle.
Brown	L. H. B.	Shaw.
McKelvy	O. R.	Parry.
Forrest	I. R.	Heath.
Ratican	C. F.	Herron.
Miller	I. H.	Hack.
Fleming	O. L.	Stewart.

Referee—W. H. Hinds. Linesmen—E. Wathron, Philadelphia; J. H. Carpenter, Bethlehem. Time of halves—Forty-five minutes.

SWEITZER FIELD DAY TODAY.

A Robert M. Sweitzer field day for baseball players will be staged today at Cragin park, Cicero and Armitage avenues. Ball, balls, gloves, sweaters, and uniforms will be prizes. Contestants must bring their own uniforms and must appear at 1:30 o'clock. Sweitzer will be out to watch the ball game in which the best performers will take part.

Come, See the Latest GRANT SIX *with the New Refinements*



GRANT SIX

$1120

F. O. B. Cleveland

YOUR CHOICE OF THESE

Five-Passenger Touring Car,	$1120
Roadster,	$1120
Coupe,	$1625
All-Weather Sedan,	$1645
Demountable Sedan,	$1400

All Prices F. O. B. Cleveland

THERE is a strong trend towards automobiles of high efficiency. The lessons of the war have centered attention on the value of thrift. Today people are not only considering beauty and comfort; they are asking point blank "how much does it cost to run this car?

And because it can answer that question with facts that prove *low cost* of operation and low cost of maintainence, people are choosing the five-passenger GRANT SIX in preference to larger, heavier and costlier cars.

See the latest GRANT SIX. You will be impressed by its beauty and comfort. It is a trim, smart looking car. Its design is right up to the minute. The new refinements add greatly to its beauty.

In the GRANT SIX overhead-valve motor you realize all that six cylinders mean in smoothness, quick acceleration and ample power. Automobile experts know that the *overhead-valve motor* is absolutely the most efficient type produced. The GRANT SIX has full-floating rear axle; it has underslung cantilever spring suspension—every mechanical feature is highest grade.

GRANT SIX owners average *20 miles to the gallon* of gasoline; *900 miles to the gallon* of oil; *7000 miles to the set* of standard tires.

Bearing these facts in mind it is easy to see why there is a continually growing demand for the GRANT SIX.

The latest models with six new refinements are ready for you. We invite you to come and see them.

THE SIMMONS MOTOR CO.
DISTRIBUTORS
2207 MICHIGAN AVE., CHICAGO
Phone Calumet 1516

H. L. Gorman, 6633 Cottage Grove Ave.
Crawford Motor Car Co., 2305 N. Crawford Ave.
Herras Auto Sales Co., 3347 W. Chicago Ave.
Ira S. Wolf, 5611 S. Halsted St.
L. J. O'Brien, 4638 Washington Blvd.
Standard Garage, 2049 Lawrence Ave.
Bert Timmons, 15310 S. Center St., Harvey, Ill.
Cicero Auto-Sales Co., 4836 W. 22d St., Cicero, Ill.
A. Vincent & Sons, 11431 S. Michigan Ave., Kensington, Ill.
Alvan A. Stringer, 808 St. John St., Elgin, Ill.
East Side Garage, Chicago Heights.

GRANT MOTOR CAR CORPORATION, CLEVELAND, OHIO

CKIES BEATEN TITLE ROUND F SOCCER PLAY

Out of National Cup ht by Champion Bethlehems, 5-0.

lehem, Pa., March 29.—[Special.] lehem Steels, holders of the na challenge cup soccer champion nd three times winner of that today eliminated the Chicago yers in the semi-final game, 5 to 0.

contest was played in Taylor n at Lehigh university. A forty n hour gale tore across the field f the time and made play inac , but notwithstanding this Beth showed to good advantage at all and won easily. The visitors had wo real tries at goal.

b Miller Makes Three Goals.

Miller was easily the star, his goals being of the sensational or Whitey Fleming was not far be with two goals, but was at a dis tage because Chicago had two on him most of the time. The was true of Ratican, who was etely covered.

o of the goals were made in first the first by Fleming on a corner after three minutes of play. This work took the starch out of the rs, but they played desperately.

Short Passes Puzzle Losers.

st of the playing took place in go territory. Because of the high play was almost entirely confined ort, choppy ground passes, and in Bethlehem completely mystified go with clever footwork. Lineup:

lehem.	Position.	Chicago.
n	Goal	Holmes.
n	R. F. B.	Dixon.
son	L. F. B.	Walker.
er	R. H. B.	Erickson.
bell	C. H. B.	Broley.
n	L. H. B.	Shaw.
et	I. R.	Parry.
	C. F.	Heath.
r	I. L.	Herron.
	O. L.	Hack.
ing		Stewart.

eree—W. H. Hinds. Linesmen—E. Wald Philadelphia; J. H. Carpenter, Bethlehem. of halves—Forty-five minutes.

SWEITZER FIELD DAY TODAY.

Robert M. Sweitzer field day for base players will be staged today at Cermak Cicero and Armitage avenues. Bats, gloves, sweaters, and uniforms will be s. Contestants must bring their own orms and must appear at 1:30 o'clock. iter will be out to watch the ball game, hich the best performers will take part.

FIGHTERS WRITE OWN RING 'OBITS' BY 'CONFESSIONS'

Jack Johnson and Fulton Pass On to Oblivion as Pair of "Trimmers."

BY RAY PEARSON.

When a boxer hollers "fake" after he has finished on the losing end of a scrap he writes finis to his boxing career. Since pugilism became a popular institution many years ago this has proved the rule, because the fans will not countenance such a man in the game.

There have been two examples of this that will go down in the history of the game for the year 1919. Fred Fulton, the Rochester (Minn.) heavyweight, provided one, while Jack Johnson, former heavyweight champion of the world, provided the other. Now Fulton is through and so is Johnson, but in the case of the Negro he was through anyway.

Wait Long Before Squawking.

In the two cases this year in which a scrapper let out the squeal one waited for something like six months to pass before he "cleared his conscience." In the other a matter of four years elapsed before Jack Johnson "bared his soul" and told of how he had laid down to Jess Willard at Havana, Cuba.

Followers of pugilism in the main never will believe a loser who claims that he was a party to a fake bout. Take Fred Fulton's case. Six months after he was knocked out in the first round by Jack Dempsey in a ring at Harrison, N. J., he came across with a story that he had framed that contest. He said it was set for the bout to go the limit of eight rounds, and that according to the arrangements there was to be nothing that resembled a knockout. Then he added that the terrible thing happened. Dempsey had deliberately double crossed him and knocked him out before he even had started fighting.

What happened to Fulton after he exposed the so-called fake? He found that promoters didn't want him; that they wouldn't give him a chance to make a living in the boxing game. Fulton was forced to come out with another statement of a far different sort. This statement was to the effect that Fred Fulton had retired from the boxing game, that he never would enter the ring to box again. So closes the career of the Rochester giant in pugilism.

Jack Johnson's Case.

Now take Jack Johnson's case. When he landed in Havana recently the first thing he did was to burn up the cables with a statement that his bout with Jess Willard in Havana four years ago, in which he lost his title to the Kansan, was another one of "those things." He said that Willard did not beat him on the square; that he (Jack Johnson) laid down in the twenty-sixth round and wasn't knocked out. But there was a weakness to this statement by the Negro. He didn't say he was handed extra coin for doing the "high dive."

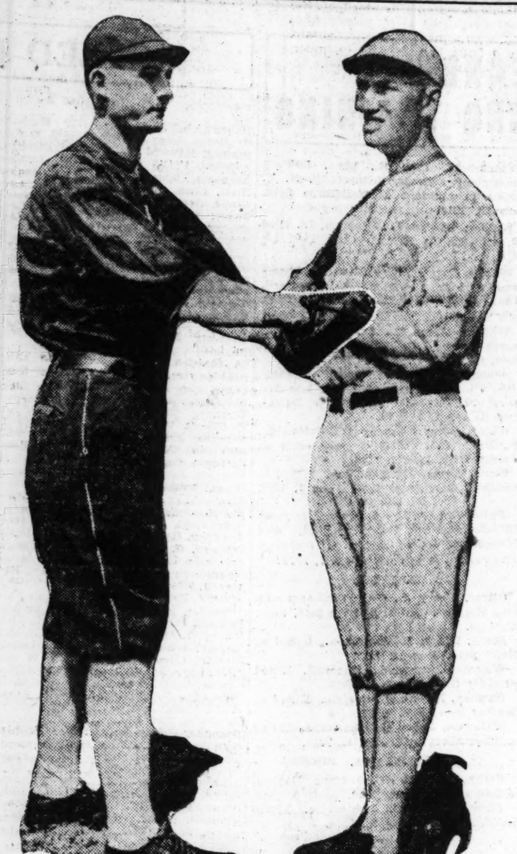
Now, the followers of boxing have long had a suspicion that there might have been something that wasn't on the "up and up" in that battle, but as a result of this "confession" the fans are more willing to believe now that the Negro was beaten on the level than before he "squealed."

Johnson May Have Quit.

Talking with a few of the fellows who are boxers and others who are fans gives us the impression that Johnson didn't do himself any good when he hollered. It is the general belief that the Negro may have "taken a dive" at Havana, which, in other words, means that he took the easiest way out of that scrap, in order to escape being knocked out. He probably was not knocked out, but he was so exhausted from the beating that Willard had handed him that he went down to escape a trip to dreamland.

WHITE SOX PROSPECTS

Here Are the Most Promising Recruits to Date with Kid Gleason's Squad at the Mineral Wells Training Camp.



HENRY, 1B; HARGROVE, INFIELD.

Fred Henry and "Pat" Hargrove are two of the most promising White Sox rookies. Both are confident they will eat at big league tables this summer. Both were with the Sox on the training trip a year ago. Henry adorned the bench a while later on, but both were sent back for more seasoning.

Henry is a rangy, left-handed person. First-basing is his long suit. Since Gandil came to the Sox there always has been a substitute first sacker hanging around to provide against emergencies. Gandil is supposed to have weak props, you know. All Henry has to do to land the job as understudy to Gandil is beat out Runge, a Chicago semi-pro who is pastiming with the Sox now. Henry came from Newport News, Va.

Hargrove is a shortstopper whom Manager Rowland dug up from Charles City, of the Central association, back in the fall of 1917. His showing on the 1918 training trip warranted another trial with the Sox. This spring he looks much better, the experts report.

MINORS SELECT MEN TO FIX AGREEMENT WITH BIG LEAGUES

BY JOHN ALCOCK.

Arrangements to conduct the minor leagues independently of the majors were advanced a step at a meeting here yesterday. The National Association of Minor Leagues appointed a committee to meet with the national commission, if necessary, to decide just what relations shall be maintained between the majors and the little fellows.

Secretary John H. Farrell of the national association, President Thomas J. Hickey of the American association, and A. R. Tearney, president of the Western and Three Eyes leagues, were named as the committee. Tearney was made chairman. He explained the business of the committee as follows:

"When the break with the majors was effected at the joint meeting in New York we merely entered into a verbal agreement to respect contracts and territorial rights. If the national commission desires to have the agreement reduced to writing we shall be glad to arrange a meeting."

Any agreement covering both contract rights and territorial claims would preclude the possibility of a baseball war between majors and minors. The actual business of such a conference would be to agree upon some method by which a minor league player could be taken over for trial in the big circuits without causing trouble between the clubs involved.

Tearney is likely to retain the presidency of the Western league. William Rourke of Omaha and Edward J. Hanlon of St. Joseph, two Western club presidents, said the league magnates had had no assurance that former President Dickerson would be back from France in time to take the post this season.

NORTH AND SOUTH OPEN GOLF TITLE GOES TO BARNES

St. Louis Pro Scores 298 for 72 Holes Play at Pinehurst.

Pinehurst, N. C., March 29.—[Special.]—James M. Barnes of the Sunset Hills club of St. Louis won the North and South open championship title at Pinehurst today, leading the field by a margin of two strokes and finishing with a total of 298 for the seventy-two holes. Michael J. Brady of the Oakley Country club, Boston, took second money with a total of 300 and was followed by Patrick J. Doyle of Deal, 301, and Robert G. MacDonald of the New Evanston club, 302.

In the first round Brady had a 75 and Barnes 72, both passing Doyle in the race and tying for the lead at 223 for fifty-four holes, with Doyle following at 226 and MacDonald at 228.

Hagen Finishes Eighth.

Barnes did not do as well in the final round as in the morning, but his 38—37—75 proved an easy winner, as Brady took a 77 and the best that Doyle could do was to equal Barnes' 75. MacDonald had a 74, but it did not improve his position. Walter Hagen, whose title passes to Barnes, finished eighth at 310.

Charles H. Hoffner of the Philmont club of Philadelphia played the best golf of the day, leading the field in the morning with 32—39—71, and tying with MacDonald and Tom McNamara at 74 for the leadership of the second round. Hoffner beat Barnes by two strokes on the two rounds and pulled himself from fifteenth to sixth position.

Stiles Leads Amateurs.

Hoffner, with 71—74—145, and Barnes, with 72—75—147, were the only players to break 150 for the final thirty-six holes. Edward Stiles of the Washington Golf and North Hills club led the amateur fields with a total of 319.

89TH DIVISION A. E. F. CHAMP

PARIS, March 29.—The team of the Eighty-ninth division of the Third army won the football championship of the American expeditionary forces this afternoon at Antuell by defeating the team of the Thirty-sixth division of the First army, 14 to 6.

The game was witnessed by Gen. Pershing, Rear Admiral Grayson, personal physician to President Wilson; Lieut. Gen. Hunter L. Liggett, commander of the First army corps; Brig. Gen. Harry A. Smith in charge of civilian affairs in the occupied area of Germany, and Brig. Gen. F. L. Winn, commander of the Eighty-ninth division.

Walking Dan Will Lead Hikers to Gary Today

Dan O'Leary will lead twenty-five members of the Wing Foot Athletic club on another walk to Gary today, going by way of South Chicago, Whiting and East Chicago. Henry Schmehl will accompany O'Leary and the walkers to give instructions in the heel and toe method of getting over the ground. James O'Brien, 73 years old, will make the trip.

SHOTS ON THE LINKS By JOE DAVIS

ELMER A. EULASS, veteran member of the Calumet Country club, became the first headliner of the local season by leading the field in the qualifying round of the annual tournament over the ridge course. Rounds of 37 and 36 gave him a total of 73, three strokes under the total of F. C. Merrill. All of the regular greens, which were cut for the first time yesterday, were in use.

Following are the pairings for the first round next Saturday:

E. A. Eulass [73] vs. W. A. Cockrell [81]; J. S. Huston [77] vs. R. O'Hara [83]; F. W. Puckey [80] vs. A. L. Davis [83]; F. C. Merrill [76] vs. H. L. Garrison [82].

Second flight—F. A. Gregory vs. J. S. Jenson; J. T. Morrison vs. W. Hough; C. H. Hermann vs. H. L. Clapp; H. Hurry vs. R. S. Tribble.

Third flight—J. Rose vs. C. M. Baker; W. H. Leonard vs. J. E. Bray; W. G. Bisbee vs. J. Prator Dugger; E. M. Ashcraft vs. D. C Wing.

* *

Jock Hutchinson has resumed his duties at the Glen View club. He found the strain of four southern tournaments, one of which he won and in one of which he was second, too much for him, and so decided not to play in the United North and South open tournament at Pinehurst. His assistant this year at Glen View is Ramsey Hunter, recently of the aviation corps.

* *

Robert A. Kasper has been awarded the progress cup at Ridgemoor, his nearest competitor being G. A. H. Scott. The cup, donated by K. I. Sherman, goes to the player showing the most progress during the year. Under the tutelage of McElhatton and despite his Red Cross activities, Kasper succeeded in cutting 17 strokes off his score.

* *

For the first time in its history the Belmont Golf club is planning a weekly schedule. Heretofore its events have been confined largely to holidays, but this season there will be something doing each week. At the end of each month there will be an event for women players, followed by a dance. Mere man will no longer be monarch of all he surveys. The officials are: President, Carl Heinzen; vice president, Ross F. Bergh; secretary, W. J. Doherty.

RIDGE GOLF CLUB READY TO START IMPROVEMENTS

Taking advantage of favorable weather conditions, the Ridge Country club, located at One Hundred and Seventh street and California avenue, will start work on improving holes 4, 5, 6, 7, 12, and 13. These are located on the low portion of the property.

The improvements consist of adding traps and bunkers designed by W. B. Langford, which will add considerably to the sporty character of the course. Under favorable conditions the work will be finished by May 1, giving the members eighteen modern holes which call for good play.

The four holes to be altered on the out round measure 435, 390, 335, and 425 yards, while the twelfth and thirteenth measure 330 and 355 yards.

These were comparatively plain holes last season, but the changes planned stiffen the drives considerably, while the defenses around the greens call for accurate pitches.

The course has a yardage of 6,105, with a par of 73. The eleventh hole calls for the heaviest artillery, being 620 yards in length.

Final League Games for Indoor Ball Teams Today

Final games on the regular schedule of the City Indoor Baseball league will be staged this afternoon, two of the battles having an active bearing on the post-season race for the Tearney medals, which go to the champions. The games are at Hebrew institute between the home team and the Dodger Trainings, and at Hamlin park between Crescents and Holstein Reserves.

KEMPAS IN FIRST GAME TODAY.

The Kempa A. C. has reorganized for this season with Frank J. Kempa, who has recently returned from oversea duty, as manager. Manager Kempa has booked the American boys for a practice game this afternoon at Iowa street and Western avenue.

CUEISTS' LEAGUE TO HAVE BRANCH IN EVERY STATE

National Body Will Have 2,000,000 Members; Tourney This Week.

Under the direction of the national billiard advisory board, a state association is being organized in each of the forty-nine states. Organizations already have been completed in Missouri, Arkansas, and Tennessee, while Michigan formed a temporary organization last week. Missouri already has a membership of 100,000. Indiana will be next in line.

When all the state organizations are formed the national association will have a membership of over 2,000,000. Delegates from each state association will attend the annual meeting. One of the main objects will be to rid billiards of objectional features, which in some states have brought adverse legislation.

National Tourney This Week.

The first national amateur three cushion championship staged by the National Association of Amateur Billiard Players will be held this week at the Amateur Billiard club in New York. Patterson of the Chicago Athletic association will compete.

The annual meeting of the N. A. A. B. P., of which George B. Dryden of Chicago is president, will be held tomorrow night at the Liederkranz club.

Lundgren Leads League.

With eight games to play, Ernie Lundgren of Menk & Reading's is leading the Chicago league race, one game ahead of Charley Le Gros of the Casino room. Le Gros has won his last eight games and looks like a strong championship possibility. Maupome, who is a close third, has six games to play, five of them on his own table, so he is apparently as well off as the two Chicago leaders. His defeat of Morin, 60 to 50, in fifty innings was a feature of the week.

Thirteen Teams Enter A. A. F. Basket Tourney

Thirteen teams are entered for the 125 pound basketball championship tournament of the Amateur Athletic federation, which will be held April 2, 5, 7, 9, and 12 at Sinai Social center. Drawings will be made Monday at Sinai. The field: Association House No. 1, Association House No. 2, Sheridan Park, Sinai, West Side Seminoles of Park Center church, Fuller Park Reds, Cornell Llenrocs, Olympics A. C., West Side Y. M. C. A., St. Andrews Church Clovers, Mason Park Crescents of Evanston, Independent Alphas, Bessemer park.

HOCKEY MATCH TO CLEVELAND.

Cleveland, O., March 29.—The Cleveland hockey team defeated the Dentals of Toronto tonight, 3 to 1.

LEAGUE RECORD BROKEN TWICE BY RIFLE TEAMS

Edisons Score 973 and Centennials Also Beat Old Mark.

Two teams competing in the eighth round of the Chicago Rifle association's round robin tournament broke the league record of 968 points in a possible 1,000. The Commonwealth Edisons ran up a count of 972, giving them a comfortable margin over the Ridgeville R. C., which totaled 959. The Centennials passed the old mark by one point, with 969, and bested the Chicago Rifle club squad, which tied the 968 record.

In the third contest of the round the Chicago Engineers and the Hawthorne Rifle and Gun club tied with 949.

TEAM STANDING.

Teams—	Total score.	Won.	Lost.	Ties.	Pct.
Centennial R. C.	7,668	6	1	1	.859
Chicago R. C.	7,627	5	3	..	.625
Ridgeville R. C.	7,609	5	3	..	.625
Com. Edison R. C.	7,657	4	3	1	.571
Chgo. Engineers.	7,599	2	5	1	.285
Hawt'e R. & G. C.	7,280	0	7	1	.000

HIGHEST INDIVIDUALS.

Name and team—	Score.
W. S. Helmer, Com. Edison	198
A. J. Huebner, Centennial	198
H. V. Roberts, Chicago R. C.	196
George Swift, Ridgeville R. C.	195
W. C. Kaiser, Chicago Rifle club	195
J. Turner, Centennial R. C.	195
W. G. Kelley, Com. Edison	194
G. A. Gustafson, Com. Edison	194
H. Wahl, Com. Edison	194
W. L. Cocraft, Ridgeville R. C.	194
O. Mencel, Chicago Engineers	194
P. Jorgensen, Com. Edison	193
H. E. Bohn, Hawthorne R. & G. C.	193
W. Wolff, Centennial R. C.	193

Burmeister High Gun in Two Lincoln Park Events

A chilly March wind from the lake made target bursting difficult in the Lincoln Park Gun club shoot yesterday, but a field of twenty-five contested in the distance handicaps and scores were good. C. G. Burmeister was high in two of the three events. Leading scores:

50 targets, distance handicap—C. G. Burmeister [20], 46; O. H. Hassel [18], 44; L. B. Clarke [19], 41; W. E. Phillips [19], 41; W. E. Phillips [18], 40; E. S. Graham [18], 40; J. B. Crawford [16], 40; Dr. F. W. Belknap [15], 39.

25 targets, 18 yards rise—L. B. Clarke, 25; C. G. Burmeister, 24; L. G. Kunzer, 20; Dr. McClenathan, 20; G. W. Peck, 23; Dr. T. H Lewis, 22; W. E. Phillips Sr., 22; W. E. Phillips Sr., 22; E. S. Graham, 21; O. H. Hassel, 23; F. W. Belknap, 21; J. Pedrick, 23; R. V. Raine, 20; J. B. Crawford, 21.

1919 championship events, 50 targets, distance handicap—C. G. Burmeister [20], 46; Dr. T. H. Lewis [18], 41; J. B. Crawford [16], 40; L. B. Clarke [20], 39; Dr. McClenathan [16], 39.

H. J. Foster was high gun in the weekly shoot of the Chicago Beach hotel, 71 of 75 targets from the sixteen yard rise. W. D. Stannard and L. E. Lowry tied for second place with totals of 70. Scores:

H. J. Foster, 71; W. D. Stannard, 70; L. E. Lowry, 70; A. H. Ammann, 68; A. McLoughlin, 67; Max Emery, 67; C. A. Hardy, 67; Bob Seelig, 66; Roy Nutt, 65; L. A. Bell, 64; H. C. Peacock, 62; and Dr. Timm, 62.

RAYWINS WANT PRACTICE GAME.

The Raywin A. C., which finished a successful baseball season last year, has reorganized its team with a stronger and better lineup. Any teams desiring practice games for the first three Sundays in April phone Rav. 7142 and ask for Ray, 7 p. m.

DE ORO RETAINS BILLIARD CROWN BY 150-94 SCORE

Cushion Champion Beats Copulos in Final Block of Match, 50-38.

Detroit, Mich., March 29.—[Special.] Alfredo De Oro, going under easy sail, outplayed Gus Copulos, the Detroit champion, 50 to 38, in the final block of their world's championship three cushion match tonight and retained the title, 150 to 94.

Like many others who have faced the veteran Cuban, Copulos found the strategy of the champion too much for him, and played much below his usual form. The young player, who is a former Chicagoan, incurred one of the worst defeats in the history of the championship.

Starting the block with a lead of 44 points, De Oro counted twelve points in his first twelve innings, Copulos gathering four. This placed the New Yorker beyond reach of defeat, and he took matters easily the rest of the route, counting thirty-eight points, while the Greek challenger was making thirty-four.

The block went sixty-eight innings, being the longest of the three. De Oro next will meet Bob Cannefax of Chicago, the prospect being that the match will be staged at New York. Scores:

| | | |

Chicago's Roll of Honor

THE war department having announced the practical completion of the casualty lists of United States soldiers and marines during the period of America's participation in the great war, The Tribune" this morning presents a tabulation of the names f Chicago boys who died in battle, who died of wounds sustained battle, and who died of other causes in our fighting service abroad.

The list is compiled from Gen. Pershing's official reports as ublished from day to day, beginning with Nov. 4, 1917, and conuing to date. Through a mistaken policy of the authorities at Vashington, the addresses of the men in the casualty list were withheld for a short time at the outset. This error made it impossible o make the list full, but it is believed to be approximately complete.

The total casualties reported covering Chicago and immediate vicinity (of date March 29) are approximately:

Killed in battle	860
Died of wounds	457
Died of other causes	511
Lost on transport	3
Wounded	5,243
Missing	416

The total of those who at this time comprise the city's honor roll of known dead is 1,831.

When Chicago builds its Hero Memorial, in whatever form it takes, it is expected that the conspicuous feature—the roll of dead, of those who gave their lives to make our nation and the world safe from tyranny—will be essentially the list which is printed herewith.

In the following lists all names, except where otherwise designated, are of private soldiers. Marines are marked by a star (*) before each name.

KILLED IN ACTION

A

[Star indicates marines.]

Anderson, Sergt. O...3346 Seminary-av.
Almanovics, Kostis .....2127 W. 21st-pl.
Anrzeajcujk, Andrew....206 W. 21st-pl.
Anderson, Gustav G.....512 E. 44th-pl.
Adams, Joseph.....1438 Mohawk-st.
Anderson, Evald L..3723 Greenview-av.
Ackerman, Isadore..1139 Winchester-av.
Anagnostopoulas, Geo..452 N. Green-st.
Adamski, Wm.....1430 Ins. Ex. Bldg.
Acontius, Corp. Geo...2622 N. Hamlin-av.
Allen, Corp. Wm.....8662 S. Halsted-st.
Abraham, Albert O.....2235 W. 51st-st.
Applegate, Lieut. P. R..4527 N. Paulina-av.
Abram, Ben .....1425 Trumbull-av.
Arpaia, Nicholas S.....1409 W. Ohio-st.
Arhalik, August.....2518 S. Kedzie-av.
Anderson, Lieut. C. P..1259 Prairie-av.
Artinoff, Herman S...Russian consulate
Aaron, Joseph H.....5629 Indiana-av.
*Anderson, Sergt. H. W...110 W.111th-pl.
Andrzejewski, Vincent.....2430 Ems-st.

B

Baldwin, George.....39 W. 33d-st.
Basel, Charles .....5706 Honore-st.
Bemberg, Henry .....2046 Howe-st.
Buchheister, Ernest L..910 Fullerton-av.
Brown, Frank ....3733 S. Hermitage-av.
Bradshaw, Fred.....458 Fullerton-av.
Breckenridge, Chas. S.....1043 E. 65th-st.
Beebe, La Grande....720 S. Oakley-blvd.
Bryski, Joseph .....3304 Wells-st.
Bautoraski, Roch .....8230 Grand-av.
Bell, Leo .....507 Union-st.
Blasyk, Sergt. John ....2312 S. Troy-st.
Beebe, Sergt. Harold V.....Woodstock
Burwan, Andrew .....Melrose Park
Bischoff, Elmer Joy .....Oak Park
Benson, Corp. Edward....6215 Laflin-st.
Blum, Lieut. H. C...4436 N. Kildare-av.
Batten, Corp. Roy C...1507 Ardmore-av.
Baldwin, Capt. Wm. W.....4153 Ellis-av.
Bazarek, Stanley F.656 N. Spaulding-av.
Baumgart, Wm. C.....1828 Melrose-st.
Bugala, Stanley F.....640 W. 12th-st.
Berg, Sergt. Robert A.....1365 W. 63d-st.
Bertz, Joseph .....136 E. 115th-st.
Behrent, Corp. H. J. Jr...3237 Pierce-av.
Barton, Lieut. L. C.....N. Y. Life Bldg.
Bellows, Lieut. F. B.....
.....1204 Ashland-av., Wilmette
*Beckingg, A. F..3652 N. Hermitage-av.
Boyer, Merril E.....Forest Park
*Benson, Edward B.....Highland Park
Boyd, Arthur W.....Aurora
Brick, Corp. Charles....1310 W. 14th-st.
Backstrom, Sergt. R. E.Chicago Heights
Behn, Edward F.....2418 Birchwood-av.
Bockman, Harry S.....2812 E. 76th-st.
Byron, Edward J.....5807 Emerald-av.
Bailey, Sergt. Alfred .....9 E. 12th-st.
Brassel, John R. .....6227 Langley-av.
Birkland, Walter D....9220 Pleasant-av.
Bernhard, Corp. Jos.1824 Cleveland-av.
Baczynske, A. 1814 Dempster, Evanston
Berg, Corp Carl G.....5229 W. 22d-pl.
Bagniewski, M. J...1551 N. Ashland-av.
Burda, Ben .....747 S. Spaulding-av.
Banus, Andrus.....716 W. 17th-pl.
Buck, Corp Marshall....3445 Congress-st.
Bacon, Robert J. S.....1939 Austin-av.
Brindza, Alex. A.....Harvey
Brickman, Nathan ....1420 Edgemont-av.
Brenner, Isadore .....2322 W. Rice-st.
Bonfield, George .....
Baggs, Edmund .....2036 W. 14th-st.
Bardilli, Roy .....3130 E. 92d-st.
Benedetti, Nickolas J.....2905 Wells-st.
Burton, David .....3629 Dearborn-st.
Bremmer, Arthur.....East Chicago
Brenyta, Corp. Michael....719 W. 18th-pl.
Blanchard, Lieut. Morrill .....
.....Greenwood inn, Evanston
Bellar, Eugene T.....2143 Thomas-st.
Baburecky, Charles....1627 S. Morgan-st.
Burke, Christopher J....5618 Ashland-av.
Byrne, James J.....1949 Hudson-av.
Billhammer, John.....11452 Davol-st.
Blomgren, Nils A.....819 W. 65th-st.
Broothen, [Gunner] O..1642 Bellow-st.
Brockman, Harry C.....4153 W. 31st-st.
Bruch, Lieut. L. M..816 S. Michigan-av.
Burns, Lieut. G. E.1648 S. Springfield-av.
Benson, Lawrence .....Evanston
Bernard, Wm. P.....1932 Gerard-st.
Baltimore, Herman.5011 Forrestville-av
Boyd, Ralph.....7818 Marquette-rd.

C

Cattes, Sergt. Martin..3027 Sheffield-av.
Chimeroski, Aaron .....
Cook, Arthur S.....822 S. Wabash-av.
Capsack, Michael....5004 Hermitage-av.
Czarniewski, Isadore .....W. 18th-pl.
Cusack, James S.....Melrose Park
*Conway, Sergt. Peter.....2637 Rice-st.
*Chartier .....3525 S. Wells-st.
*Coughlin, William H....2320 Indiana-av.
Cowan, Lieut. John W..6935 Chappel-av.
Cox, Lieut. Paul G...5220 Blackstone-av.
Cuza, Nick .....248 Alexander-st.
*Corbet, John H.....2428 N. Talman-av.
*Cotter, James T.....1822 Elston-av.
Catalano, James.....116 S. Sangamon-st.
Clark, Nellis W.....Elgin
Cunningham, Lieut. O. B.....Evanston
Charleson, Edward...3441 Grenshaw-st.
Cherie, Corporal G. R..1718 W. 34th-st.
Cleminson, Otto C....1346 N. Kildare-av.
Ciplinski, Vincent .....1130 Cloves-st.
Collins, William B.....1831 Eddy-st.
Cipanski, Frank .....1361 Noble-st.
Cody, James .....748 S. Washtenaw-av.
Carlson, John E.....3505 N. Clark-st.
Carr, Charles C.....7847 Normal-av.
Cassin, M. J....1848 N. Central Park-av.
Cantwell, Corporal J. R.2316 Flournoy-st.
Cleary, James P.....Hubbard Woods
Clark, Lester .....1159 Monroe-st.
Carny, Jerry .....2316 Turner-av.
Candelise, Corporal S.....1103 Tilden-st.
Chisum, Corporal S.....3315 Walnut-st.
Cote, Wilfred.....8160 Vincennes-av.
Clarke, Lieut. John B.....1325 Astor-st.
Cannine, Joseph P.....1212 Vine-st.
Cole, Corp. J. N. Jr...7630 Eggleston-av.
Crowley, Lieut. S. L.....
.....818 Augusta-st., Oak Park
Chiapetta, Carmine .....Kenosha

C (Continued).

Carlson, Axel J.....3711 Dickens-av.
Christopher, Elmer E..1644 Sherwin-av.
Czarbuski, Frank A.....412 S. Wood-st.
*Chariter, Louis .....3525 Wells-st.

D

Dare, R. E. .....
Daniels, Frank Jr.....Highland Park
Davidson, Bernard..1412 S. St. Louis-av.
*Dahl, Gunnar.....130 N. Ridgeland-av.
*Dowdie, Corp. Henry L..1739 W. Adams
D'Avolio, Guerrini....1110 S. Morgan-st.
Daley, Corp. James .....825 Johns-pl.
Dittman, Carl J. .....Woodstock
Dorris, Max...1501 Greenleaf, Evanston
*Davis, John R.....833 Windsor-av.
Dempsey, Bruno S.6448 S. Sangamon-st.
Devaney, Lieut. F.....724 Roscoe-st.
Dax, Frank J.....2330 N. Halsted-st.
Dublis, Frank D.....Summit, Ill.
Dunne, James .....2154 W. Coulter-st.
Drisch, Bugler Edw. S.2222 Linds e-av.
Dempsey, Harry .....443 S. Clark-st.
Dulmage, Sergt. Ralph.....Zion City
De Haven, Sergt. W...160 N. Long-av.
Dieterle, Michael .....1620 Orchard-st.
Duffy, Peter J. .....3915 Altgeld-st.
Dickey, George .....6303 Princeton-av.
Dorion, Charles .....2937 Van Buren-st.
Domiano, Charles ...1008 Cambridge-av.
Deiley, Capt. Paul C.1754 N. Western-av.
Decowski, Edw.....1706 W. Superior-st.
Debinski, Sylvester....8809 Houston-av.
Duress, Everett R.....2308 Sheffield-av.
Drager, Bruno .....1516 Holt-av.
Diagiacono, Corp. Pasquale.....
Dynwski, Frank.....2944 Bonfield-st.
Davies, John H.....Maywood
Davis, Thomas .....8636 Federal-st
Derby, Sergt. M. J..9248 University-av.
Dulek, Andrew.....2841 N. Avers-av.
Driscoll, Edward L..6538 Greenwood-av.
Danczwk, Corp. E. M.3228 Monticello-av.
De Long, Corp. Hez. G..2945 Walnut-st.
Decker, Cornelius....10628 Michigan-av.
Deiziomo, Antonio .....1340 Taylor-st.
Durand, Lieut. Elliott J.5712 Harper-av.
Duschanek, Corp Andrew.2426 Irving-av.

E

Ely, Aviator Dinsmore.....Lake Forest
Ewing, Alex. W.....4900 Lexington-st.
Eddy, Charles L.....1942 W. 102d-pl.
Elliot, Howard .....10064 Linden-av.
Eagle, Corp. Clarence E..3307 W. 63d-pl.
Erdmann, Sergt. Rudolph..2431 N. Racine
Essenmacher, John ..1741 W. Huron-st.
Egeort, Walter E.....4255 S. Rockwell-st.
Engleman, Corp. W. L..2251 Farragut-av.
Ellbogen, David ....4529 Greenwood-av.
Eaton, John A. .....119 E. 57th-st.
Estep, Lieut. Edwin R..5108 W. 22d-pl.
Ellis, Clarence V....315 Cham. of Com.
Etshokin, Lieut. Sam.3259 Douglas-blvd.
Ellis, Leo R.....Ada-st.
Estajik, Sergt. Albert .....Berwyn

F

Francisco, Alfred T.....Wilmette
*Fox, Frederick H....418 W. 67th-st
Fitzwilliams, Walter S.....Dunning
Francis, Bugler H.....7300 S. Harvard-av.
Fardy, James J.....101 S. Mason-av.
Fitzner, Paul .....2227 Fletcher-st.
Florian, Otto J.....2451 S. Turner-av.
Franz, Edwin R.....5831 Calumet-av.
Fulton, Corp. L. D.....6604 Halsted-st.
Folton, Corp. John.....2612 Cortez-st.
Field, Arthur B.....3529 Drake-av.
Fisher, Richard A.....3318 Crystal-st.
Folke, Arthur R.....4817 St. Anthony-ct.
Flesham, Reuben ....5751 Winthrop-av.
Fucek, Richard .....3148 S. Crawford-av.
Fosse, Albert .....Elgin
Foley, Sergt. Lawrence.....3532 61st-pl.
Frank, Lieut. W. F....2347 Michigan-av.
Fish, Arthur G.....6738 Dorchester-av.
Fingal, Albin..1419 Church-st., Evanston
*Fogelstad, Elmer.....3745 Palmer
Fredian, Maurice G.1641 Wrightwood-av.
Frederick, Stephen..1903 Milwaukee-av.

G

Gustafson, Geo. A...944 N. Parkside-av.
Gall, Paul W. .....Dolton
Gelsert, Victor J.....714 W. 55th-st.
Gordon, Philip .....1914 Kidwell-av.
Grib, Corp. S. P....4016 Montgomery-av.
Glemzer, Charles .....3300 N. Clark-st.
Gadbois, Edward J..2217 N. Melvina-st.
Golden, Hugh A.....3115 Arthington-st.
Guido, Fred.....1452 Komensky-av.
Gerke, Walter G.....6553 Greenwood-av.
Gansioser, Frank ....4723 W. Monroe-st.
Greco, Joseph .....595 S. Campbell-av.
Gerdin, Lt. Andrew J.3832 Alta Vista-ter.
Gross, Lieut. Henry J. Jr.....Oak Park
Gunderiach, Lieut. A. H.1839 W. 39th-st.
Goettler, Lieut. H. E....4630 Dover-st.
Geffert, Wm. H.....Lincoln and Ogden
Gambrill, Glenn E.....334 E. 56th-st.
Guldbrandsen, Lieut. Alvid W. .....
.....2221 N. Keystone-av.
Gould, Lt. Melville.....544 E. 51st-st.
Godfreid, Frank .....1648 S. Throop-st.
Gallagher, John F.....741 W. 77th-st.
Gelombicki, Jacob ....3454 S. Morgan-st.
Giles, Lt. L. G.....5012 Ada-st.
Garnett, Thos. H..1310 Foster, Evanston
Gnacinski, Frank A.....1349 Holt-st.
Gines, Corp. Peter.....770 Harrison-st.
Grannan, Joseph W..7843 S. Morgan-st.
Gildmeister, Herbert F.519 N. Drake-av.
Galvin, John E.....6019 S. Morgan-st.
Gibbs, Stanley .....1836 Harvey-st.
Gaynor, Patrick G....7636 S. Morgan-st.
Gunderstrom, Sergt H. G.2732 N. Racine
Gidnill, Peter .....4622 Whipple-st.
*Gustafson, Lorne N....2517 Smalley-ct.
Goodwin, Noah .....2438 Wabash-av.
Gallagher, Patrick J.....1805 Wells-st.
Jorgan, Peter [mechanic].2442 Oakley-av.
Georgen, George A.1944 N. Ridgeway-av.
Goad, Lieut. John A....1925 E. 60th-st.
*Grossman, Corp. H..4356 Lake Park-av.

H

*Hankow, Henry.....7718 Keeler-av.
Huske, Herman F.....Elgin

KILLED IN ACTION

H [Continued]

Hassewer, Rudolph.....
Hogan, Corp. John J.....2730 Polk-st.
Harris, Edward.....1825 S. St. Louis-av.
Hyde, Sergt. Allen K.....815 Ridge-av.
Hackett, Lieut. Harry E..1415 E. 47th-st.
Hintz, Richard L.....Elmhurst
Hahn, Walter.....1040 W. 22d-pl.
*Halvorsen, Henry O....4345 McLean-av.
Hutchins, Creighton..2153 Jackson-blvd.
Hefferan, Lt. T. E. M..6631 Harvard-av.
Halper, Corporal Seth.....Joliet
Hochstrasser, George .....Maywood
Hay, Lieut. Wendell P.....Elgin
Heuer, Edward L.....1300 N. Kedzie-av.
Hain, Edwin.....1714 Fletcher-st.
Hermann, Matthew A.2743 Southport-av.
Hall, George W.....4709 Giddings-st.
Hipsman, Anton.....1905 62d-st., Cicero
Hart, Frank.....1720 Madison-st.
Howe, Bernard J.....6943 S. Laflin-st.
Hellman, Fred W....4032 Greenview-av.
Hayden, Corp. Wm. W..6579 Wilcox-av.
Hughes, Sergt. John H..3905 W. 14th-st.
Howard, Lieut. H. W.....6448 Yale-av.
Henn, Peter N....3843 N. Claremont-av.
Herben, H. G..1427 Central-av., Wilmette
Hichert, Edward C.....3215 W. 23d-st.
Hanus, John.....1338 W. 18th-pl.
Halecki, Frank.....9322 University-pl.
Halecki, Louis.....451 E. 45th-st.
Haunstrop, Cp. H. Jr.4058 Waveland-av.
Hirsch, Louis.....1309 S. Springfield-av.
Hannah, Elmer E.....1716 Leland-av.
Hanson, Mh. O. R.1054 N. California-av.
Hereden, Sergt. Eruch..4699 Hanson-av.
Harles, George.....7401 Parkhurst-av.
Hardies, William A.....2231 Cortez-st.
Heinrichson, Henry [Bandmaster].
.....3257 Evergreen-av.
Haffner, Richard.....3722 N. Oakley-av.
Hughes, Frank.....3800 Wallace-st.
Hansen, Hans.....6428 S. Paulina-st.
Howard, Augustin F..1938 N. Hoyne-av.
Hamilton, Wm. W.....5755 Union-av.
Huellman, Charles.....121-123 W. Ohio-st.
Hennessey, Arthur.....2826 Calumet-av.
Hathaway, Fred P.....3108 Warren-av.
Hardtke, Otto C.....943 Fairfield-av.
Holda, William G.....1848 N. Hoyne-av.
Hansen, Fabian.....5440 Dorchester-av.
Hoeynck, Lieut. Frank J.....
.....421 Sherman-av., Evanston
Hennessy, Arthur.....2826 Calumet-av.
Hahn, George .....4626 Champlain-av.
Harding, Lieut. Sam.....1543 Chicago-av.
Hanson [Wag.], P. A.....3433 School-st.
Henn, Corp. John P.....Aurora
Hunt, Sergt. A.....1034 N. Albany-av.
Hausen, Peter M.....610 N. 5th-av.
Hanna, Corp. S. H.....Waukegan
Harris, Lieut. D. B..5311 Dorchester-av.
*Heinrich, R. H. ....4912 N. Hamlin-av.
Hahney, Corp. Henry..6977 Anthony-av.
Heller, Lieut. Mark E.....Wilmette
Heur, Edward L.....1300 N. Kedzie-av.
Hoffman, Chas. V.....3359 Warren-av.
Hoff, Walter A. O.....2613 Burling-st.
Hofferica, John.....2310 S. Robey-st.
Hanson, P. M.....610 N. 5th-av.
Hartsig, Sergt. B. E..331 N. Parkside-av.

J

Jaworski, Nikolaj, ...924 Lincoln-st.
Jandrosrak, Steve .....1215 Fry-st.
Janiszewski, Corp. J. V...2028 Thomas-st.
Jornson, Emil H...1730 N. Maplewood-av.
Jancius, Joseph.....4147 S. Campbell-av.
Jensen, Harry W.....3629 Palmer-st.
Jansen, Lieut. Louis B...6130 Laflin-st.
Jankowski, Sergt. Jan.....4524 Fulton-st.
Jacewcz, Adolph .....2735 Crystal-av.
Juil, Elmer R.....2422 McLean-av.
Jakowowski, Corp. Konstanti.....
.....2223 Frankfort-st.
Jenks, George A.....838 Lincoln-st.
Jones [Cook.], John.....58 E. 30th-st.
Jakubowski, Adam .....3229 Wall-st.
Jones, Lieut. E. B....917 N. Wabash-av.
Jumbarello, Giacoma..870 Blue Island-av.
Johnson, Corp. Christ.....Fullman
Jackson, Lieut. H. A....226 La Salle-st.
Jones, Corp. L. T....6233 Greenview-av.
Jenjrszaka, Sheve.....1358 W. Ohio-st.

K

Kirscht, Adam B.....Niles Center
Kasper, Joe.....115 Bunker-st.
Kasper, Emil J.....4379 W. 26th-st.
Kolar, Corporal Gust.....1701 W. 18th-pl.
Kool, William P.....Dalton
*Kellum, C. H....120 Groves-av., Oak Pk.
Knoll, Wm. C.....851 N. Fairfield-av.
Kokoszka, ...2069 N. Long-av.
*Kishler, Edwin P....5703 Blackstone-av.
Kucera, Corp. Jerry J....1152 W. 61st-st.
Kelley, Joseph.....1733 May-st.
Klimowecz, Edward.....700 E. 92d-st.
Kelser, Liut. Harry M....242 W. 72d-st.
Kelly, Sergt. Patrick J.2318 S. Oakley-av.
Kapschull, William M....2231 W. 21st-st.
Kater, George V.....3444 W. North-av.
Kettering, Corp. James B...844 Grace-st.
Krak, Joseph.....Gary
Kwiatkowski, Joseph.....10406 100th-av.
Korsysko, George.....8419 Brandon-av.
Kruger, Charles A.....1501 Dayton-st.
Kakaczynski, Aleck J.....1430 Emma-st.
Klopp, Herman C.....Blue Island
Kolin, Emil A.....6511 Ashland-av.
Kummer, Emil.....2828 Arthington-st.
Krueger, C. F....1744 Washington-blvd.
Kazienski, Frank.....Lowe-av.
Kierski, Walter.....317 E. 119th-st.
Kocowitz, George....Care Russian consul
Keep, Lieut. Henry..1200 Lake Shore-av.
Kuzba, Peter S.....3140 Mosspratt-st.
Krivinsky, Harry N.....6656 Grover-st.
Klavun, Albert C...2633 S. Kominsky-av.
Kuehn, Frank.....2414 Clifton-av.
Kules, Stanley.....566 12th-st.
Kowalzyk, Mike.....2227 Whipple-st.
Kontavas, Angelo.....827 S. Halsted-st.
Kroschel, Albert J.....3220 Osgood-st.
Kulpit, Frank.....3333 Mospratt-st.
Kielp, Patrick.....4537 Indiana-st.
Koch [Mech.], Wm. J.....Lombard
Kot, Stephen.....Sangamon and 12th-sts.
Kovnat, Hyman.....1137 Oakland-blvd.
Kujawski, Komansz.....8437 Brandon-av.
Kaminski, John M.2826 N. Christiana-av.
Kosanda, Michael.....3525 S. Oakley-av.
Korjacki, Frank.....17 West-st., So. Chi.
Klawikowski, Frank.....3019 W. 22d-st.
Kovarik, James.....2152 W. 19th-st.
Kunzel, Corp. W. W.....55 S. Western-av.
Komski, Frank.....1820 W. 46th-st.
Klopp, Peter J.....1129 Felton-ct.
Karabatsos, Tom.....728 S. Halsted-st.
Kindelan, Thomas....105 S. La Salle-st.
*Kirk, Robert B.....1019 Dearborn-st.
Kaufman, Hyman..1515 S.CentralPk.-av.

L

Linton, John .....3520 W. 60th-pl.
Lizdas, Martin .....Waukegan
Lawrence, Lieut. Alfred..2461 Lincoln-av.
Lowden, Capt. Jessie.....4866 Broadway
Larson, Clarence A.....Lemont
Lubeck, Tony .....1218 Cleaver-st.
Lulay, Frank J.....815 N. Avers-av.
Lukastak, Gus .....5004 Justine-av.
Lindgren, Corp. F. V.1201 Oakenwald-av.
Lisewski, Casimir .....2146 Haddon-av.
Lynch, John J.....6646 Sangamon-st.
Lamberti, William R.....3351 N. Troy-st.
Lajuenesse, H. 520 N. Taylor-st., Oak Pk.
Levinson, Louis .....3353 W. 38th-st.
Lehman, Kerlin .....1418 Bryn Mawr-av.
Le Blanc, Corp. N. J..3252 Franklin-blvd.
Lisiecki, Joseph.....3126 Winchester-av.
Lulewicz, Alexander.....22 42d-st.
Lee, Henry B.....69 Sedgwick-st.
Lavinsky, Sam .....3437 W. 13th-pl.
Lamont, Corp. John F.2713 Jackson-blvd.
Langley, Corp. Raymond..1953 Iowa-st.
Lee, Sergt. George W..4517 Wallace-st.
Lucksha, William.....1428 Erie-st.
Lundy, Sergt. Chas. D.3158 Jackson-blvd.
Laneski, Victor.....General delivery
Lumbersky, William A.....2858 Kostner
Loftus, Henry .....7444 Lafayette-av.
Lucy, George .....3238 Normal-av.
Lyons, Michael .....2147 Osgood-st.
Leyn, Corp. Joseph...2909 W. Walton-st.
Ledwith, Albert R....5436 S. Halsted-st.
Leggins, Leo C.....Kewanee
Lillvik, Charles .....6937 Calumet-av.
Luvy, George .....2808 Emerald-av.
Lyman, William .....4707 Calumet-av.
Longshaw, John P.....4322 W. 25th-st.
Luckowski, Joseph A....2332 W. 24th-st.
Lloyd, Ralph G.....1447 E. 55th-st.
Lichterman, Abe .....1007 S. Wood-st.

AVIATORS IN ILLINOIS AND NEARBY STATES WHO DIED DURING TRAINING

Following are the aviators (officers) from Illinois, Indiana, Iowa, Michigan, Minnesota and Wisconsin, who died as a result of airplane accidents or disease in this country, from Jan. 1, 1918:

SECOND LIEUTENANTS.

Bergh, James R., Eau Claire, Wis. Died Nov. 1, 1918, of pneumonia, at Ellington field.

Boarman, Vinson R., Hoopeston, Ill. Died July 3, 1918, airplane accident, at Houston, Tex.

Bowen, Clark G., Le Grand, Ia. Killed in accident, June 10, 1918, at Payne field, West Point, Miss.

Bradley, Thomas E., Midland, Mich. Died Oct. 3, 1918, of pneumonia, at Washington, D. C.

Bruce, Parker, 411 Brian-place, Chicago. Killed in accident, Sept. 12, 1918, at Love field.

Buckley, Charles J., 6606 South Green street, Chicago. Died of accident, June 26, 1918, at Taliaferro field.

Carpell, Otto C., Saginaw, Mich. Died of influenza, at Payne field, Oct. 11, 1918.

Chaffee, Herbert N., Minneapolis, Minn. Died of accident at Los Angeles, Dec. 9, 1918.

Chandler, Leslie G., Hinsdale. Fatally injured at San Antonio, March 8, 1918.

Cookson, Linn P., White Hall., Ill. Assigned to active duty overseas, Jan. 24, 1918. Died at his home in Carlinville, Ill., following leave of absence, Sept. 18, 1918.

Crowdus, Walter Cary, 1444 East Fifty-fourth street, Chicago. Died of accident at Honolulu, Nov. 19, 1918.

Davis, Louis Eddy, Bloomington, Ill. Died of accident, May 11, 1918, at Ellington field.

Durand, Eugene [Elliott?], 5712 Harper avenue, Chicago. Died of pneumonia at Chicago, Oct. 14, 1918.

Dwiggins, Russell H., Waynestown, Ind. Killed in accident at Houston, Tex., April 4, 1918.

Ernst, Norman C., 2340 Lincoln Park, West, Chicago. Died of pneumonia at Wilbur Wright field, Oct. 7, 1918.

Giddings, Lee C., Duluth, Minn. Killed in accident at Scott field, July 11, 1918.

Goodwin, William, Montpelier, Ind. Killed at Rockwell field, Dec. 3, 1918.

Graham, First Lieutenant Harold M., Mount Carroll, Ill. Died of peritonitis, Wilbur Wright field.

Gutterson, Granville, St. Paul, Minn. Died of pneumonia at Ellington field, Dec. 4, 1918.

Hass, William C., Wheaton, Minn. Killed in accident, Carlstrom field, Nov. 1, 1918.

Holmberg, Gustave A., born at Big Rapids, Mich. Emergency address, Pittsburgh, Pa. Died of pneumonia at Ellington field, Oct. 18, 1918.

Heine, Bernhardt E., Mount Clemons, Mich. Died of accident, Post field, Aug. 10, 1918.

Hood, Daniel G., Big Rapids, Mich. Died of pneumonia at Garden City, Nov. 3, 1918.

Huck, Herbert, Wadesville, Ind. Killed in accident at Taliaferro field, Feb. 27, 1918.

Lowe, First Lieutenant Claude O., 205 Ontario street, Chicago. Killed at Carlstrom field, March 25, 1918.

McNaught, Ray J., Gridley, Ill. Killed at Taliaferro field, Oct. 5, 1918.

Macurdy, William V., Cresco, Ia. Killed at Taliaferro field, Nov. 14, 1918.

Mather, Carl S., Sutherland, Ia. Killed in collision in air, Jan. 30, 1918.

Morrow, Carl C., Logansport, Ind. Killed in accident, Detroit, Nov. 11, 1918.

Murray, John L., Minneapolis, Minn. Killed in accident at Payne field, Nov. 6, 1918.

Nugent, Leo J., Washburn, Ia. Killed at Ellington field, in accident, April 16, 1918.

Peterson, Lowell M., born, Boone, Ia. Emergency address, La Grange, Ill. Died in aero crash at Scott field, Dec. 11, 1918.

Read, James K., 664 Englewood avenue, Chicago. Died at Ellington field of pneumonia, Oct. 9, 1918.

Richardson, Frank H., Eureka, Ill. Died at Brooks field of accident, Aug. 31, 1918.

Ristine, Richard H., Cedar Rapids, Ia. Killed in accident at Gerstner field, July 23, 1918.

Rose, Rolland L., Evart, Mich. Killed in accident at Payne field, July 29, 1918.

Sego, Arthur A., Kentland, Ind. Killed in accident at Love field, Sept. 12, 1918.

Smith, William W., Paw Paw, Ill. Killed in accident, Scott field, May 7, 1918.

Soule, Arthur L., 4320 Clarendon avenue, Chicago. Died from accident, Payne field, Oct. 15, 1918.

Stocking, Homer M., Minneapolis, Minn. Died of influenza at United States Marine hospital in Chicago, Nov. 26, 1918.

Tanner, Olav J., born, Storey City, Ia. Emergency address, Moorhead, Minn. Killed in accident, Carruthers field, July 21, 1918.

Tawney, Capt. James M., Winona, Minn. Died of influenza at Valparaiso, Ind., Nov. 22, 1918.

Thomas, Charles B., Bay City, Mich. Killed in accident, Selfridge field, Sept. 9, 1918.

Thompson, John B., born, Earlville, Ill. Emergency address, Youngstown, O. Died of pneumonia at Mineola, Oct. 13, 1918.

Thompson, First Lieutenant William A., 1515 West Monroe street, Chicago. Died in hospital, New York, July 19, 1918, of tuberculosis.

Tinnerhold, Ivar E., born, Detroit. Emergency address, Schnectady, N. Y. Killed in accident at Taliaferro field, July 22, 1918.

Walker, William L., Corydon, Ia. Died of influenza in Kansas City, Dec. 10, 1918.

Waples, Cary L., born Alton, Ill. Emergency address, 4 Pond street, Hyde Park, Mass. Killed in accident at Kelly field, July 13, 1918.

Whittle, Amos B., 817 South Kenilworth avenue, Oak Park. Killed in accident, San Diego, Sept. 13, 1918.

Widenham, John M., born, Jacksonville, Ill. Emergency address, Los Angeles, Cal. Killed in accident at Dallas, Aug. 18, 1918.

Willey, First Lieutenant Harrison S., St. Paul, Ind. Died of pneumonia at Garden City, Dec. 7, 1918.

Wood, Horace E., Evanston. Killed in accident, Carruthers field, June 8, 1918.

Following are the flying cadets from Illinois, Indiana, Iowa, Michigan, and Minnesota, killed while in training. The record began with Jan. 1, 1918:

ILLINOIS.

Oliver, Frank J., 5824 Woodlawn avenue, Chicago. Killed at Rich field, Sept. 12, 1918.

Seery, Frank L., Evanston. Killed at Kelly field, Jan. 21, 1918.

Wakefield, Raymond, Bushnell. Killed at Kelly field, March 11, 1918.

Barkley, Robert H., Carlyle. Killed at Mather field, Dec. 4, 1918.

McIlwain, Ralph G., Okawville. Killed at Carruthers field, Jan. 13, 1919.

INDIANA.

Smith, Maurice G., Indiana Harbor. Killed at Taliaferro field, April 9, 1918.

Passwater, G. B., Noblesville. Killed at Hazelhurst, May 28, 1918.

IOWA.

Loudin, Herman J., Iowa Falls. Killed at Rich field, Nov. 19, 1918.

Dodds, Sidney S., Dubuque. Killed at Gerstner field, July 13, 1918.

MICHIGAN.

Dennis, Victor L., Detroit. Killed, Love field, Feb. 19, 1918.

Cooper, Gordon W., Lansing. Killed, Barron field, June 13, 1918.

Webster, Harry J., Ofassa. Killed, Taliaferro field, June 3, 1918.

Cooley, Paul B., born in Ishpeming. Address when he went into service, New York City. Killed at Park field, Millington, Tex., Feb. 12, 1918.

MINNESOTA.

Currie, Paul M., Minneapolis. Killed, Kelly field, May 27, 1918.

L (Continued).

Lesczynsky, Corp. F. ...1209 Oakley-blvd.
Luczk, John .....1820 W. 18th-st.
Lennmark, Rudolph .....9227 Houston-av.
Le Blanc, Napoleon J.3252 Franklin-blvd.
Lovett, Lieut. Robt. M..1718 E. 56th-st.
Leitner, Anton L.....2340 S. Troy-st.

M

McGlone, F. W. (in British army)
.....Chicago Tribune
Maginske, Edward T.....3513 Melrose-st.
McAvoy, Joseph L.....3022 E. 79th-st.
Malzahn, Conrad G.4023 Kammerling-av.
Moore, Lieut. Jas. H.....Berwyn
Mateiszyk, John.....3325 Fisk-st.
Marchlewiski, Franciszek.1441 Eureka-st.
Malmrose, Corp. H. E.5490 University-av.
Majewski, Lt. Jos....5438 Lake Park-av.
Moran, Corp. Jos. A....2143 Humboldt-st.
McHay, Sergt. Roy..218 Leach-st., Joliet
Mainie, Chas.....3210 Cottage Grove-av.
Maly, Corp. William ..1918 S. Loeffler-st.
Mann, Willard J.....4601 Springfield-av.
Mieczinikowski, Frank..8706 Exchange-st.
McCormack, Corp. T.1814 W. Congress-st.
Malinowski, Alex.....8710 Buffalo-av.
Milkowski, John.....3627 Oakdale-av.
McCullough, Lt. L. A..4744 Sheridan-rd.
Mee, Jeremiah.....1200 Lake Shore-dr.
Miosi, Ignazio .....655 Vedder-st.
Marvin, James.....2636 Luther-st.
Milloy, Sergt. J. L.....157 N. Lamon-av.
McKinlock, Lt. Geo. A.....Lake Forest
McCurday, Elwood.....717 Belden-av.
Minor, Sergt. Jas. C.....15 W. 26th-pl.
Miller, Corp. Walter C.4737 W. North-av.
McCutcheon, Clifford.....2444 Aubert-av.
Mangueso, James.....1162 W. Erie-st.
Mitchell, Corp. Jas. O..2755 W. Adams-st.
Muths, Elmer....10731 Cottage Grove-av.
Massik, Stephen.....Oakland-av.
McKenna, Edward A.....4636 Evans-av.
Moore, Corp. John....6522 N. Ashland-av.
Murray, John J.....5135 S. May-st.
McDonald, John.....1441 S. Crawford-av.
Mydlekowski, Walter .....
Misch, Louis R.....1687 S. Troy-st.
Murray, Stuart .....Wheaton
McCaskey, Lieut. C. P....7337 Ewald-av.
Muller, Ernst S....2142 Lincoln Park W.
McGreevey, Chas. R....3520 Lemoyne-st.
Malmstrom, B. C. E.....1220 Eddy-st.
Mickalski, Corp. John....1645 W. 17th-st.
McDonough, Martin J.....209 Goethe-st.
Michoelson, Corp. H. R. F..3704 Harrison
McTaggart, J. W..47 N. View-st., Aurora
Martunas, Wm.....2300 S. Oakley-av.
McTaggart, John W....6324 Normal-blvd.
Mishowiec, Frank J.....1540 Emma-st.
McCaskey, Lt. C. H.....7337 Emerald-av.
Monstovich, Frank,....4508 S. Honore-st.
Michel, Arthur N.....4946 Nelson-st.
McDonald, Anthony....4323 McLean-av.
McGuire, Corp. C. T..6512 Maryland-av.
Maughton, John D.....7031 May-st.
McCormack, Corp. G. I.5726 Magnolia-av.
Mullman, Jos.....1232 W. 11th-st.
Michalek, Wincenty.....2814 Short-st.
Mathews, Lt. Richard P.6711 Stewart-av.
McLauchlin, Thomas F.....
Middleton, Corp. Parker..1496 Kings-av.
Marthel, Delia.....4328 Langley-av.
Mosny, Martin.....2016 Elston-av.

N

Nelson, Edward H.....2010 W. Ohio-st.
Needel, Raymond T..5337 Forrestville-av.
Noom, John .....4451 Lowe-av.
Nerad, Anton .....1910 S. Loomis-st.
Nevaro, Sergt. Jos..3050 S. St. Louis-av.
Nwoor, John .....East Chicago
Nigro, Cosimo.....1225 Senalt-pl.
Nelson, Corp. Jos. W.....Barrington
Newell, Sergt. Alex..11949 Lafayette-av.
Nowiekaitys, Jas. J..2931 Milwaukee-av.
Neuman, Herman.....1308 W. 14th-st.
Neufeldt, S.....2548 S. Marsh

Chicago's Roll of Honor

DIED OF DISEASE,
ACCIDENTS AND OTHER CAUSES

THE subjoined list gives the names of the men in the army and the marine corps—from Chicago and vicinity—who died of disease, accidents, and other causes while in the nation's service overseas:

A

[Star indicates marines.]

Ahlborg, Harold H....1410 N. Kolon-av.
Ahlstrom, Andrew.....1115 W. 79th-st.
Auld, Archibald.....3025 E. 79th-pl.
Anderson, George A....4019 Diversey-av.
Anderson, Dewey.....1014 W. 59th-st.
Allen, Corp. A. H.....4423 Vincennes-av.
Amberg, William C.....544 Melrose-st.
Atwood, Sergt. R. A.....7535 Coles-av.
Anderson, John A.....Geneva
Anderson, Gustav H.....620 E. 35th-st.
Adams, Ernest.....Evanston

B

Bartelt, Corp. Carl H.....Dundee
Bauer, Fred.....2345 S. Hamlin-av.
Barel, Arthur .....2314 Flournoy-st.
Benjamin, George.....2706 Arlington-st.
Bledzycki, Adolph.....East Chicago
Brooks, Capt. H. N.....4809 Sheridan-rd.
Bracken, Harold A.....431 Rush-st.
Bounds, Welch.....2215 Fulton-st.
Black, George A.....3309 W. 37th-pl.
Brown, Corp. Silas.....Waukegan
Burke, Lester J.....3643 W. Polk-st.
Boehm, Sergt. John.....3236 Cullom-av.
Barnes, Robert O.....6133 Kenwood-av.
Bogdanowscz, W.....3838 S. Wood-st.
Button, Albert F.....922 W. 35th-st.
Budelman, A. C.....2222 N. Talman-av.
Buta, Peter.....Melrose Park
Blixt, Thure B. Halsted-st. and North-av.
Butler, Wm. J.....3625 Lexington-av.
Bonnette, Corp. Frank.....La Grange
Bolin, Gustav H.....1931 Summerdale-av.
Bransky, Peter.....6328 S. Green-st.
Beisner, Fred.....1940 Gerard-st.
Burel, Arthur.....2314 Flournoy-st.
Browder, Corp. E. D..5452 Forest Gl.-av.
Bollin, Frank M.....1320 Mariana-st.
Banigan, Joseph E..7309 S. Langley-av.
Bushman, Sergt. H. H..178 E. Maple-st.
Bloomgren, Victor.....1016 W. 59th-st.
Burek, Leo.....11668 Lafayette-av.
Brandenburg, G.....2831 S. Kedvale-av.
Bies, Bugler B. M.....5852 Calumet-av.
Brown, Robert C.....7111 Michigan-av.
Brust, Sergt. W. H....741 Oakwood-blvd.
Brabant, Alfred L.....
Bjerregaard, Corp C....4549 Evans-av.
Bolena, Sergt. Jul..5211 Glenwood-av.
Barr, Lieut. A. T..Chicago Beach hotel
Boehm, Kurt A.....3841 Gladys-av.
Bittar, Fred L.....5118 Claremont-st.
Bowland, Wagoner Edward P...Lockport
Barnes, Charles S..4338 N. Ashland-av.
Bulla, George H.4432 W. Van Buren-st.
Bush, Richard.....2123 Jackson-blvd.
Biggs, Cook Fugh D...1938 Trumbull-av.
Blick, James.....1843 Main-st.
Brock, John K.....4446 Vincennes-av.
Biba, Emil.....3036 S. Avers-av.
Beyer, Henry C. e.....10234 Charles-st.
Bullach, A...19508 Erickson-st., Pullman
Bassel, Fred B.....Lake Bluff
Bantowski, Frank.....8330 Brandon-av.
Bissenthal, Arthur.....2134 Crescent-pl.
Berggren, Carl E.....6555 Langley-av.
Baros, Joseph H.....5629 Indiana-av.
Bacon, Robert J. S.....1939 Austin-av.

C

Carey, Corp. Norton G.....Joliet
Cummings, Bernard F..4213 N. Lawndale
Castello, Robert J.....Elgin
Cavanaugh, P. J...4229 Washington-blvd.
Cesla, Cook Frank.....1519 Fry-st.
Comstock, Corp. E. E....2336 Washington
Creed, Corp. Abraham..3639 La Salle-st.
Creighton, William F.....Oak Park
Connolly, Michael J.....325 Honore-st.
Camphausen, Sergt. F. J...3459 Diversey
Carter, William.....3328 S. Robey-st.
Carlson, Ivor H.....Geneva
Culhane, Walter.....5507 S. Honore-st.
Campbell, Gordon J.....1905 S. Clark-st.
Cierniak, Joseph.....6601 Eberhardt-av.
Corsiglia, C. J...2742 N. Sacramento-av.
Carney, Arthur L.....145 E. 117th-st.
Cole, Melvin F.....4800 Washington-blvd.
Corollo, Valentine.....7723 Greenwood-av.
Chester, Jacob..1341 S. Central Park-av.
Carroll, James E.....1425 E. 65th-pl.
Casale, Mike.....2146 Emerson-st.
Chodora, Sergt. J. L...2430 S. Sawyer-av.
Christensen, Corp. H..1620 N. Rockwell
Cesti, Casimo B.....3006 Poplar-st.
Curth, William F.....2944 Armitage-av.
Cunningham, Philip R.....7325 S. May-st.
Collinsbe, Lieut. G..3522 N. Clermont-av.
Calabrese, Frank.....1007 Townsend-st.
Carlino, Thomas C.....518 W. Division-st.
Carqueville, Ralph O.....5252 Rice-st.
Carr, Edward M.....5108 Iowa-st.
Conway, Corp. Martin..1413 N. State-st.

D

Douglas, Christy.....Joliet
Deball, Arthur..2911 N. Washtenaw-av.
Dawieck, A.11708 Segmont-st., W. Pull'n
Dumont, Maurice.....Aurora
Davey, Sergt. T. K.....4533 Emerald-av.
Demuth, John P.....Aurora
Dever, Capt. T. C.....5963 S. Wood-st.
Duschanek, Cook, Jesse.2426 S. Ewing-av.
Dahl, Geo. W.....1618 N. Kedzie-av.
Dehringer, Lt. Homer W.....Waukegan
Daley, Elmer A.....7133 Greenwood-av.
Dean, Leo P.....6706 Parnell-av.
Dvorak, Corp. Jos.....1908 S. Troy-st.
Dills, Russell J..2110 Asbury-av., Evans'n
Diplanao, Corp. Guiseppe..740 S. Clark-st.
Ditlik, Sergt. Jas.....2744 S. Keeler-av.
Dorn, Sergt. James ....361 California-av.
Dowrisky, Jos.....4609 S. Paulina-st.
Ditmer, Carl C.....949 E. 54th-pl.
Durbin, Corp. R.....6345 Ingleside-av.
Dorman, Sergt. Rialdo....2240 W. 22d-st.
Delorme, Albert J.....235 Menominee-st.

E

Egermayer, Jas. E....2418 Grenshaw-st.
Edwards, Corp. Paul.....12 W. 18th-st.
Evans, Lieut. Arthur M.....
....636 N. Ridgeland-av., Oak Park
Evans, Edward W.....E. Chicago
Eckhart, Corp. E. J.....7437 Dante-av.
Evans, Edward E.....221 E. 70th-st.
Eggert, Walter E....4255 S. Rockwell-st.

F

Pigenbaum, Donald L.....Harvey
Feltz, Theodore C.....7743 Calumet-av.
Fisher, John H....390 N. Hamilton-av.
Fadiraro, John .....1115 Vernon-pk.
Fleming, Wm. J.....4053 Kenmore-av.
Flemer, John .....Presbyterian Hosp.
Fiscio, Bugler L.....1213 N. Clark-st.
Ford, Jas.....6579 S. Marshfield-av.
Fuller, Lieut. R. H..1001 N. Dearborn-st.
Faulling, L. V.....Dinsbrook Farm
Foulds, Lieut. W. S..715 Hartford Bldg.
Faltynski, Corp. A. S.2134 Marshall-bld.
Fischer, George J.....2756 Belmont av.
Fulton, Harry G.....
Fish, Alex.....
Freitag, W. J.....316 W. 109th-pl.
Fick, Wm. I. F....2529 S. Ridgeway-av.
Fidgers, Wesley H.....4129 Grenshaw

G

Galavan, Sergt. C. E....3555 Ogden-av.
Gisel, Frank E.....233 Menominee-st.
Gosting, Sergt. G. J.4910 N. Spaulding-av.
Gerhard, John K....936 Lafayette-pkwy.
Glenn, Corp. Wm...1112 Clark-st., Evan'n
Gutterman, M. E.512 Beloit-st., Forest P.
Gause, Lt. H. A.....11019 Randolph-st.
Gerstein, Mech. Wm...1125 S. Albany-av.
Green, Raymond J.....1240 Granville-av.
Gilbert, W. H..Lincoln-st. and Ogden-av.
Grady, Frank.....1552 N. Ashland-av.

G (Continued).

Geis, Frank.....3009 N. Throop-st.
Geracy, Corp. W. J.....216 W. 24th-st.
Geng, Anthony F.....2679 Burling-st.
Green, Arthur .....1142 S. Wabash-av.
Gay, Stanley T.....4142 W. 26th-st.
Green, Corp. Hirdie....3555 Dearborn-st.
Gausdon, Frank L.....879 Rush-st.
Gustafson, Corp. D..720 N. Lawndale-av.
Gump, Herbert Z.....3964 Ellis-av.
Getzinger, Patrick.....Hammond
Goldman, Gustav .....1643 S. Turner-av.
Granberg, Lt. A..904 S. 10th-st., Rockford
Gliffe, Wm. E.....1537 School-st.
Gratton, Ernest P.....2519 W. Iowa-st.
Gohr, Chas. O.....2505 W. Superior-st.
Gnacinski, Frank.....1349 Holt-st.
Goodwin, George J.....1646 Millard-av
Georgen, George A.1944 N.Ridgeway-av.

H

Hanke, Peter .....1541 Augusta-st.
Harwood, Capt. W. E., M. R. C.....Joliet
Hines, Lieut. E. Jr.....1456 Ridge-av.
Hiller, Henry T.....7618 Drexel-av.
Hagamann, Frank ....5519 Princeton-av.
Hartwell, Sergt. J. Q.7019 S. Carpenter-st.
Hruska, Corp. Charles M..2850 Poplar-av.
Harant, Cyrill .....5252 Kenneth-av.
Halldorsen, Ralph E....4509 N. Robey-st.
Hanley, John T.....3606 Marshfield-av.
*Huntowski, Corp. L..5455 Parkside-av.
Huebsch, Erwin.....4814 Champlain-av.
Hibbard, Lester G.....434 E. 49th-st.
Henry, Bernard .....8921 Greenbay-av.
Hillingsworth, Lt. F. E.1657 Balmoral-av.
Heire, George .....2338 W. 22d-pl.
Hoppe, Harry C.....415 S. Claremont-av.
Hansard, John W.....2901 Madison-st.
Hichlowski, Corp. S. J..3049 N. Avers-av.
Hickey, James T.....3254 Archer-av.
Hutchinson, Sergt. H. L..7 W. 21st-st.
Hanson, Oscar .....737 Rush-st.
Helman, Frank .....4749 S. Harding-av.
Helmick, H. M..1048 Erie-st., Oak Park
Heintz, John .....1753 W. Congress-st.
Hansen, Sidney .....3638 N. Francisco-st.
House, Emery .....3709 Prairie-av.
Heintz, Vernon G.....633 N. St. Louis-av.
Hapday, Joseph C....2240 W. Monroe-st.
Harris, Fred E [cook].....
Hague, Lieut. Jay H.154 W. Randolph-st.
Herbst, Corp. John G....854 Center-st.
Hegberg, Sergt. L. W..7117 Ingleside-av.
Hoppe, Harry C.....415 S. Claremont-av.
Hellmuth, Christopher ..2021 Warsaw-av.
Hartnett, William J..1188 W. Austin-av.
Hottinger, John .....4303 Prairie-av.
Hinkamp, Ted H.....5454 Blackstone-av.
Hioupe, Stanly..2245 S. Clifton Park-av.
*Hutchinson, Pryor P...1351 E. 56th-st.

I

Igo, Sergt. Frank.....5434 Cornell-av.

J

Johnson, Ivan J.....3500 Cullom-av.
Jeka, Edward.....1615 Keenon-st.
Johnson, Arvid G.....Rockford
Johnson, Gustave J.....5755 Elizabeth-st.
Jacobi, Corp. H. A.....2234 S. Colin-av.
Johnson, Corp. Charles A.....Parker
Jacobson, Leo E.....4028 W. Rice-st.
Jones, Sergt. Jacob J..3047 Monticello-av.
Jelling, Oscar.....Lake Forest
Jagen, William.....944 Concord-st.
Johnson, Corp. M. M.....842 N. Troy-st.
Johnson, Walter E.....4153 Crystal-st.

K

Kolar, James.....2424 S. Troy-st.
Kanter, John P.....510 S. Leavitt-st.
Kastner, John.....1340 Fletcher-st.
Kester, Capt. T. P..217 S. Harvey, Oak P.
Koca, Albert .....2629 S. Spaulding-av.
Kahn, Sergt. Henry..2130 Waveland-av.
Keenan, John .....5119 Hutchinson-st.
Krenek, Joseph.....3224 S. Karlov-av.
Kowalewski, Aviator C.3748 Diversey-av.
Kaddatz .....3112 N. Washtenaw-av.
Kaiser, David K.....867 N. Richmond-st.
Kavelage, George J.....1748 Mohawk-st.
King, Sergt. Edward B....1631 Fargo-av.
Kenny, Edwin B.....4336 W. 22d-st.
Klosterman, Albert.....723 W. 64th-st.
Koether, Fred G.....2137 W. Chicago-av.
Kern, Frank H.....7694 Chicago-av.
Kleinpaste, Sergt. A. K...8804 Princeton
Kleins, Cory, Albert F.2041 N. Leavitt-st.
Klafeta, Stanley J.1933 N.Winchester-av.
Kavert, William A....3323 S. Artesian-av.
Keystopa, William T.....501 W. 123d-st.
Kucera, Charles..2635 S. Central Park-av.
Kenney, Chauffeur W....3327 Federal-st.
Kosky, Frank.....1905 Superior-st.
Kerr, Wesley W.....326 Wisconsin-st.
Kantzner, George F.....Highland Park
Kaspar, Emil J.....4379 W. 26th-st.

L

Lee, L. R.....3711 S. La Salle-st.
Lutterbach, Corp. A. P..2476 Orchard-st.
Luvzynski, Stanley...823 N. Ashland-av.
Lloyd, Lieut. R. E..1627 N. Springfield
Lamair, L. G.....4649 Peterson-av.
Lundgren, W. E.....4137 Crawford-av.
Laskowski, Walter.....3003 S. Troy-st.
Ludwa, Andrew L.....744 Temple-st.
Linn, John A.....800 S. Halsted-st.
Lawe, H. W.....3708 Washington-blvd.
Lay, Ralph G .....1447 E. 55th-st.
Latak, Charles .....Blue Island
Loudl, Sergt. Jas.....1546 S. Keeler-av.
Lewis, Richard.....839 N. La Salle-st.
Lang, Wagoner A.....2633 Ward-st.
Limschitz, Sam.....920 Maxwell-st.
Leisner, W. F.....1048 Aberdeen-st.
Lutz, Cook Chas.....3824 Melrose-st.
Larsen, Edward H.....Hammond, Ind.
Lippolt, Nurse A. W...6609 Aberdeen-st.
Lax, Max.....3606 Grenshaw-st.

M

Marquardt, Lt. J. C.....1622 E. 75th-st.
Mosby, Wm.....4500 Wabash-av.
McAllister, Harry E.....Hinsdale
McCutcheon, Sergt. I.2646 Wabansia-bl.
McCabe, James.....2200 Magnolia-av.
Mühich, Corp. F. M.....Joliet
Milewski, Frank .....8836 Exchange-av.
McCarthy, Corp. D...5631 S. Morgan-st.
McQuaid, H. J.....4812 St. Lawrence-av.
Mueller, Corp. F. W.3021 S. Kedvale-av.
McCray, W. E., mech.2943 Cot. Grove-av.
Maciontek, B.....1723 N. Lincoln-st.
McCluskey, Varon V..6123 S. Honore-st.
McFadden, Frank ..414 S. Sangamon-st.
Metz, Wm. G.....7244 Prairie-av.
McNichols, Corp. J. M.....709 W. 61st-pl.
Maurer, Corp. Peter T.....Aurora
Meyers, Elmer.....3740 Castello-av.
Moens, Edwin E.....2853 Emerald-av.
McClary, John L.....1857 W. 58th-st.
Merrill, Fennimore....5108 Kenwood-av.
Mahon, George.....3510 N. Natchez-st.
Madjewski, M..1710 Lake-st., Evanston
Matulis, Corp. C. J..1433 S. 53d-ct., Cicero
Meyer, Kurth.....3442 Hirsch-st.
Moore, Cook Edward..4224 S. Harding-av.
Mills, Corp. R. C.....644 W. 61st-st.
Matthews, Wm.....3224 E. 92d-st.
Michael, Corp. J. C....4052½ Sheridan-rd.
Mark, Jos. W.....4148 N. Oakley-av.
Mazurek, Sergt. S. J..3527 Buffalo-st., S. Chicago
Matuzov, Frank .....2622 W. 23d-st.
McNeill, Dan Jr.....Whiting, Ind.
Miclek, John W.....5011 Aberdeen-st.
Muschinsky, Sylvester..1501 McHenry-st.
Margraff, Corp. H. G..221 E. Superior-st.
McCune, Corp. Jas. A....1065 Foster-av.
Murphy, Sergt. Hugh P.....
Meehan, R. J.....6022 S. Winchester-av.
Munzer, Lt. R. T.....907 Ainslie-st.
Meagher, John C.....1108 E. 53d-st.

M (Continued).

Miller, Fred W.....3702 Dickens-av.
Mills, Wagoner G.....2054 Aubert-st.
Malone, Thos. M....1500 W. Congress-st.
Marshall, Jas.....3120 S. Dearborn-st.
Meinhard, R. E....44929 N. Kimball-av.
Martwell, Sergt. J. Q.7019 S. Carpenter-st.
McAdams, Capt. F. A....1208 Foster-av.
Miller, George.....4209 S. Albany-av.
Marello, Tony .....218 W. 22d-st.
Miller, Alfred B.....1846 School-st.
McNeal, Gerald M....3920 Lake Park-av.
Mangis, Christ O.....Oak Park
Meredith, Corp. Thomas .....Geneva
Matthews, Lt. R. P.....6117 Stewart-av.
Miller, Alec .....623 W. 14th-st.
McKissak.....1552 N. Park-av.
Musiciak, Joseph.....1838 W. 32d-st.
Mack, Clifford S.....650 N. Troy-st.
Melchlick, Sam.....632 O'Brien-st.
Muths, Elmer...10731 Cottage Grove-av.

N

Nolan, Walter.....2072 Ogden-av.
Nelson, James L.....4052 Carroll-av.
Nelson, Edwin W.....3760 Ridgeway-av.
Nelson, Wagoner G....1826 Nebraska-av.
Nedlin, Max.....1660 S. Turner-av.
Niczyporek, Joseph....2840 Lowell-av.

O

Oates, Milton Randolph.3336 Chicago-av.
Orr, Lieut. Edw.....5331 Woodlawn-av.
Olsen, Frank J. A.....5104 W. 22d-pl.
O'Keefe, Thomas J.....7040 Prairie-av.
O'Shaughnessy, Sergt. J. J.....
.....7133 Michigan-av.
Otis, Wagoner G. W....1441 N. State-st.
Oliver, Arthur.....4853 Langley-av.
O'Rourke, Wm. A.....108 S. Kostner-av.
Oldstrom Arthur H..5037 N. Sawyer-av.
O'Neill, James W. Jr...2232 W. 107th-st.

P

Peterson, Arthur J.....1033 E. 73d-st.
Powers, Vincent J....1929 S. Sawyer-av.
Pinoci, Anthony F.....519 S. Irving-av.
Paprzycki, Sylvester M.....3222 Wall-st.
Pentel, Samuel.....11231 Madison-st.
Peterson, Corp. M.....1945 Jackson-blvd.
Peter, Otto W.....6859 Bennett-av.
Peso, Sergt. S. L.....6208 Rhodes-av.
Patzer, Wm. R.....4105 W. 25th-pl.
Parker, Sergt. W. C....15211 Wabash-av.
Pepoon, Nurse Lucille....3842 Byron-st.
Peterson, Alfred E.....11232 Prairie-st.
Pirihoda, Sgt. J. A.3034 S. Crawford-av.
Pavlik, James P.....1861 S. Avers-av.
Peterson, E. R...186 Walnut-st., Batavia
Parker, Sergt. G. E....5211 Wabash-av.
Prezzia, Giovanni.....North Chicago
Phillips, Wallace.....4324 Princeton-av.
Piejda, Bruno F.....1208 Hirsch-st.
Peterson, Corp. M. O.....1228 Lunt-st.
Pike, Grover D.....2961 Warren-av.
Page, John E.....2325 Altgeld-st.
Parutis, John .....761 S. Tolman-av.
Pierce, Corp. G. R..1649 W. Madison-st.
Pelaske, Fred J.....4712 N. St. Louis-av.
Peterson, Lieut. Herbert C...Park Ridge
Peters, Wm. H.....5244 Magnolia-av.
Pearce, Louis G.....Burnside
Preston, Capt. L....1015 N. Parkside-av.
Pedersen, Corp. Hans W.....Gary
Padula, Joseph.....1440 Clybourn-av.
Petesch, Lieut. Harry.....2628 S. 5th-av.
Prinz, Corp. Mathias..5650 S. Ashland-av.
Preston, Lieut. Ray....4406 Calumet-av.
Phillis, Lieut. Louis I...1435 E. 64th-st.
Prinz, Corp. Mathias.5650 S. Ashland-av.

R

Roesen, Corp. H.....1344 N. Lincoln-st.
Rodvanski, Thomas.....1720 W. 22d-st.
Rochford, Ray J.....Lexington hotel
Robie, Corp. L. F....29 N. Lockwood-av.
Rudolph, George.....310 Winchester-av.
Romer, George.....1001 Laurel-av.
Rogers, Harry.....3411 Wabash-av.
Ripberger, Bugler E. F.1848 B'plaine-av.
Rachas, Witbold.....Melrose Park
Reid, James .....417E. 29th-st.
Reeves, Edward R.....
Roszko, Charles..2934 N. Winchester-av.
Riedle, Albert G.....6714 Lafayette-av.
Rossler, Lieut. Frank J.....Aurora
Rouse, Otis M.....906 N. Keystone-av.
Rice, Leander W.....3544 W. Chicago-av.
Rumsey, Wm....1210 W. Van Buren-st.
Reichard, Sergt. Wilb. L.310 W. 65th-st.

S

Sevrid, Leo .....
Smith, William F.....2900 Wilcox-av.
Spillberg, Herman ....1903 Evergreen-av.
Stromberg, David .....8101 Burnham-av.
Schultz, Sergt. Frank....853 N. Wood-st.
Smith, Lieut. Leslie A.5427 University-av
Stenbom, Corp. H. R...4835 W. Austin-av.
Scott, Lawrence .....7218 Peoria-st.
Swenteck, Eugene ....9142 Mackinaw-av.
Sistek, Charles .....5018 S. Robey-st.
Soper, Edward .....2419 S. Sawyer-av.
South, Sergt. Clare....6842 Lafayette-av.
Steele, Corp. Joseph A.....Lake Forest
Severa, John.....2004 Union-av
Stulginski, William .....663 W. 14th-pl.
Sebastian, George E.....6016 Ridge-av.
Sprague, Fuller .....4723 Prairie-av.
Smith, Aldie .....2815 S. State-st.
Swanson, Herman .....4856 W. Iowa-st.
Schnessler, Irving H..1002 W. Erie-st.
Schlee, Jacob .....134 E. 115th-st.
Shipley, Lieut. G. E..190 E. Chestnut-st.
Sage, Frank .....2046 Lincoln-av.
Sebasta, Corp. Jas. J..2908 S. Union-av.
Sorrenson, Joseph ....691 Milwaukee-av.
Schultz, John N.....6327 Wayne-av.
Smith, Lieut. Cedric A.....Wilmette
Schweitzer, Sergt. Fred...13336 Buffalo-av.
Stuart, Murdo H.....171 E. 7th-st.
Sharp, Lieut. Daniel....628 Sheridan-rd.
Spangle, Mead .....6146 Dorchester-av.
Snyder, John M.....1329 Wolfram-st.
Schopkauski, Frank ....1417 60th-av.
Stone, Lawrence A...4931 Vincennes-av.
Sheehan, Harry .....2138 S. Halsted-st.
Snyder, Llewellyn .....2037 Austin-av.
Stern, Frank .....3750 Armitage-av.
Stelmach, Andrew .....1609 Tell-st.
Smoczynski, A. P...2216 S. Spaulding-av.
Seefurth, Arthur ..1409 N. Springfield-av.
Stromme, Knute .....4320 Park-av.
Schienbaum, Izzy .....2642 Iowa-st.
Schaffner, Maurice [cook].2150 Alice-pl.
Siegmeier, Emil G.....5202 S. Justin-st.
Siegel, Carl .....7715 Harper-av.
Schneider, Clifford S.....
Simujak, Corp. Philip...1824 S. Throop-st.
Stephany, Peter .....10627 Avenue M
Shottanus, Herman .....Waukegan
Sikaitis, Frank .....8028 W. 33d-pl.
Schalk, Arthur E.....2930 Wisner-av.
Strunk, Herman M.....Forest Park
Skerritt, Neill C.....3644 W. 63rd-pl.
Scott, Lawrence .....7218 S. Peoria-st.
Stromme, Newt.....4320 Park-av.
Schienbaum, Izzy.....2641 Iowa-st.
Stecher, Joseph F.....4103 W. 22d-st.
Swiebocki, Bruno.....2109 W. 20th-st.
Stetson, Orlando S...7128 Wentworth-av.
Schafleln, Chas W....6240 S. Aberdeen-st.
Stankus, Gustav.....4612 Western-av.

T

Turner, Lieut. Harry M....1004 E. 63d-st.
Thamel, John.....10701 S. Michigan-av.
Tucholka, Wagoner Adolph..3602 W. 58th
Tessman, Peter.....1540 S. Kostner-av.
Tortorlee, Sergt. Leonard....Melrose Park
Tracey, John J.....2900 Walnut-st.
Taylor, Sergt. Ben H...300 Beethoven-pl.
Tomafer, Joseph.....Berwyn
Tornaski, Lieut. A.S.1810 Humboldt-blvd.
Tower, Lt. L.934 Michigan-av., Evanston
Tracey, Wagoner R. J..457 N. Paulina-st.
Tierney, Frank C.....5652 Indiana-av.
Topinka, Joseph.....2734 Avers-av.
Turner, James .....5466 Woodlawn-av.
Taglieri, Macario.....Maywood
Tupper, Lieut. P. E..531 Elmwood, O. P.

U

Untiedt, Edward.....233 N. Manglo-av.
Uebel, Fredk. W.....1331 Ellinsdale-av.

V

Vlas, Corp. Laurence E.....La Grange
Vanevery, T. B..913 Maple-av., Evanston
Van Thyne, Sergt. Albert...2939 Quinn-st.
Votara [cook], Charles.....Elmhurst
Vopenka, Chas...2426 S. 67th-st., Cicero
Vlach, Joseph J.....5963 Byron-st.
Vetter, Albert.....1846 Birchwood-st.
Vrba, Joseph.....2521 S. Albany-av.
Vanecek, Sergt. L..1847 S. Ashland-av.

W

Wallace, P.....
Warren, John G.....390 N. Hamlin-av.
Wells, Laurence J.....2558 W. Walton-st.
Wells, Ralph P.....Woodstock
Washington, Lee.....3022 Warren-av.
Wild, Sergt. D.....5426 University-av.
Wohl, Lieut. Benj.....5904 Midway park
Walsh, Wm. J.....6432 S. Loomis-st.
Warrus, Joseph A.....1333 Julian-st.
Walsh, Andrew R.....3859 Wentworth-av.
Wedel, Sergt. C. F.....3264 Ellis-av.
Wenzel, Herman J..3034 N. Hamilton-av.
Williams, James .....915 S. State-st.
Williams, Lieut. Lloyd G.....Elgin
Wilzke, Sergt. John.....709 N. Robey-st.
Winter, Frank W.....5930 S. Union-st.
Waters, Capt. Fredk. W.946 Crescent-pl.
Washington, Sergt. H C..3711 La Salle-st.
Wycoff, Sergt Walter J....8926 S. Ada-st.
Wolfe, Paul E.....6447 S. May-st.
Winikates, Sergt. Chas...4942 Hutchinson
Weedall, Lewis.....4656 Ferdinand-st.
Weyrick, Sergt. J. A..3846 Lake Park-av.
Woodward, Lieut. W. C..421 Belmont-av.
Wright, Ralph J.....2623 Michigan-av.
Wein, Frank.....1510 S. Lawndale-av.
Wall, Corp. William H.....Joliet
Wiltgen, V. J.....6014 S. Hermitage-av.
Wilson, John W.....3138 S. Wells-st.
Walters, Harry F.....Aurora

Y

Yindra, James.....66 W. Van Buren-st.

Z

Zukowski, John.....2126 Albany-av.
Zimmerman, Sergt. R.....336 W. 66th-st.
Zanello, Luigi .....1006 Indiana-st.
Ziemann, August H.....3212 Parnell-av.
Zyrdon, Sergt. J. H...3050 Christian-av.

RICKENBACKER, ACE OF ACES, FIRED LAST SHOT OF WAR

CAPT. EDDIE RICKENBACKER of Columbus, O., dean of American aces, is believed to have fired the last shot of the war. He was given the honor of making the last flight over the German lines before the armistice became effective.

Rickenbacker left his hangar at 10:45 a. m. on Monday, Nov. 11, for his last flight. At exactly 10:59 he passed over a German transport column and held the trigger of his machine gun down for a minute.

In that time he poured several hundred rounds of bullets into the boches, who scattered before him.

Gen. Liggett on Nov. 17 decorated Rickenbacker, Lieut. Louis Simon, also of Columbus, and five other aviators with the American Distinguished Service cross.

Both Rickenbacker and Simon were granted medals by the French government the week before the armistice.

DIED OF DISEASE,
ACCIDENTS AND OTHER CAUSES

M (Continued).

Miller, Fred W.....3702 Dickens-av.
Mills, Wagoner G.....2054 Aubert-st.
Malone, Thos. M....1500 W. Congress-st.
Marshall, Jas.....3120 S. Dearborn-st.
Meinhard, R. E....44929 N. Kimball-av.
McAdams, Capt. F. A....1208 Foster-av.
Miller, George.....4209 S. Albany-av.
Marello, Tony .....218 W. 22d-st.
Miller, Alfred B.....1846 School-st.
McNeal, Gerald M....3920 Lake Park-av.
Mangis, Christ O.....Oak Park
Meredith, Corp. Thomas .....Geneva
Matthews, Lt. R. P.....6117 Stewart-av.
Miller, Alec .....623 W. 14th-st.
McKissak.....1552 N. Park-av.
Musiciak, Joseph.....1838 W. 32d-st.
Mack, Clifford S.....650 N. Troy-st.
Melchlick, Sam.....632 O'Brien-st.
Muths, Elmer...10731 Cottage Grove-av.

N

Nolan, Walter.....2072 Ogden-av.
Nelson, James L.....4052 Carroll-av.
Nelson, Edwin W.....3760 Ridgeway-av.
Nelson, Wagoner G....1826 Nebraska-av.
Nedlin, Max.....1660 S. Turner-av.
Niczyporek, Joseph....2840 Lowell-av.

O

Oates, Milton Randolph.3336 Chicago-av.
Orr, Lieut. Edw.....5331 Woodlawn-av.
Olsen, Frank J. A.....5104 W. 22d-pl.
O'Keefe, Thomas J.....7040 Prairie-av.
O'Shaughnessy, Sergt. J. J.....
.....7133 Michigan-av.
Otis, Wagoner G. W....1441 N. State-st.
Oliver, Arthur.....4853 Langley-av.
O'Rourke, Wm. A.....108 S. Kostner-av.
Oldstrom Arthur H..5037 N. Sawyer-av.
O'Neill, James W. Jr...2232 W. 107th-st.

P

Peterson, Arthur J.....1033 E. 73d-st.
Powers, Vincent J....1929 S. Sawyer-av.
Pinoci, Anthony F.....519 S. Irving-av.
Paprzycki, Sylvester M.....3222 Wall-st.
Pentel, Samuel.....11231 Madison-st.
Peterson, Corp. M.....1945 Jackson-blvd.
Peter, Otto W.....6859 Bennett-av.
Peso, Sergt. S. L.....6208 Rhodes-av.
Patzer, Wm. R.....4105 W. 25th-pl.
Parker, Sergt. W. C....15211 Wabash-av.
Pepoon, Nurse Lucille....3842 Byron-st.
Peterson, Alfred E.....11232 Prairie-st.
Pirihoda, Sgt. J. A.3034 S. Crawford-av.
Pavlik, James P.....1861 S. Avers-av.
Peterson, E. R...186 Walnut-st., Batavia
Parker, Sergt. G. E....5211 Wabash-av.
Prezzia, Giovanni.....North Chicago
Phillips, Wallace.....4324 Princeton-av.
Piejda, Bruno F.....1208 Hirsch-st.
Peterson, Corp. M. O.....1228 Lunt-st.
Pike, Grover D.....2961 Warren-av.
Page, John E.....2325 Altgeld-st.
Parutis, John .....761 S. Tolman-av.
Pierce, Corp. G. R..1649 W. Madison-st.
Pelaske, Fred J.....4712 N. St. Louis-av.
Peterson, Lieut. Herbert C...Park Ridge
Peters, Wm. H.....5244 Magnolia-av.
Pearce, Louis G.....Burnside
Preston, Capt. L....1015 N. Parkside-av.
Pedersen, Corp. Hans W.....Gary
Padula, Joseph.....1440 Clybourn-av.
Petesch, Lieut. Harry.....2628 S. 5th-av.
Prinz, Corp. Mathias..5650 S. Ashland-av.
Preston, Lieut. Ray....4406 Calumet-av.
Phillis, Lieut. Louis I...1435 E. 64th-st.
Prinz, Corp. Mathias.5650 S. Ashland-av.

R

Roesen, Corp. H.....1344 N. Lincoln-st.
Rodvanski, Thomas.....1720 W. 22d-st.
Rochford, Ray J.....Lexington hotel
Robie, Corp. L. F....29 N. Lockwood-av.
Rudolph, George.....310 Winchester-av.
Romer, George.....1001 Laurel-av.
Rogers, Harry.....3411 Wabash-av.
Ripberger, Bugler E. F.1848 B'plaine-av.
Rachas, Witbold.....Melrose Park
Reid, James .....417E. 29th-st.
Reeves, Edward R.....
Roszko, Charles..2934 N. Winchester-av.
Riedle, Albert G.....6714 Lafayette-av.
Rossler, Lieut. Frank J.....Aurora
Rouse, Otis M.....906 N. Keystone-av.
Rice, Leander W.....3544 W. Chicago-av.
Rumsey, Wm....1210 W. Van Buren-st.
Reichard, Sergt. Wilb. L.310 W. 65th-st.

S

Sevrid, Leo .....
Smith, William F.....2900 Wilcox-av.
Spillberg, Herman ....1903 Evergreen-av.
Stromberg, David .....8101 Burnham-av.
Schultz, Sergt. Frank....853 N. Wood-st.
Smith, Lieut. Leslie A.5427 University-av
Stenbom, Corp. H. R...4835 W. Austin-av.
Scott, Lawrence .....7218 Peoria-st.
Swenteck, Eugene ....9142 Mackinaw-av.
Sistek, Charles .....5018 S. Robey-st.
Soper, Edward .....2419 S. Sawyer-av.
South, Sergt. Clare....6842 Lafayette-av.
Steele, Corp. Joseph A.....Lake Forest
Severa, John.....2004 Union-av
Stulginski, William .....663 W. 14th-pl.
Sebastian, George E.....6016 Ridge-av.
Sprague, Fuller .....4723 Prairie-av.
Smith, Aldie .....2815 S. State-st.
Swanson, Herman .....4856 W. Iowa-st.
Schnessler, Irving H..1002 W. Erie-st.
Schlee, Jacob .....134 E. 115th-st.
Shipley, Lieut. G. E..190 E. Chestnut-st.
Sage, Frank .....2046 Lincoln-av.
Sebasta, Corp. Jas. J..2908 S. Union-av.
Sorrenson, Joseph ....691 Milwaukee-av.
Schultz, John N.....6327 Wayne-av.
Smith, Lieut. Cedric A.....Wilmette
Schweitzer, Sergt. Fred...13336 Buffalo-av.
Stuart, Murdo H.....171 E. 7th-st.
Sharp, Lieut. Daniel....628 Sheridan-rd.
Spangle, Mead .....6146 Dorchester-av.
Snyder, John M.....1329 Wolfram-st.
Schopkauski, Frank ....1417 60th-av.
Stone, Lawrence A...4931 Vincennes-av.
Sheehan, Harry .....2138 S. Halsted-st.
Snyder, Llewellyn .....2037 Austin-av.
Stern, Frank .....3750 Armitage-av.
Stelmach, Andrew .....1609 Tell-st.
Smoczynski, A. P...2216 S. Spaulding-av.
Seefurth, Arthur ..1409 N. Springfield-av.
Stromme, Knute .....4320 Park-av.
Schienbaum, Izzy .....2642 Iowa-st.
Schaffner, Maurice [cook].2150 Alice-pl.
Siegmeier, Emil G.....5202 S. Justin-st.
Siegel, Carl .....7715 Harper-av.
Schneider, Clifford S.....
Simujak, Corp. Philip...1824 S. Throop-st.
Stephany, Peter .....10627 Avenue M
Shottanus, Herman .....Waukegan
Sikaitis, Frank .....8028 W. 33d-pl.
Schalk, Arthur E.....2930 Wisner-av.
Strunk, Herman M.....Forest Park
Skerritt, Neill C.....3644 W. 63rd-pl.
Scott, Lawrence .....7218 S. Peoria-st.
Stromme, Newt.....4320 Park

BIG JOBS STILL DONE IN FRANCE BY BLACKHAWKS

Member Writes That the Idea All Returned Is an Error.

BY LIEUT. PAUL WILLIAMS.
[Special Correspondent of The Tribune.]

LE MANS, March 4.—Pinned on the wall of the orderly room is a streamer from a metropolitan daily in type as big has a rifle cartridge. It reads:

CHICAGO WELCOMES 86TH.
Up at headquarters is another:
LOOP ROARS TO BLACKHAWKS.

There have been many similar headlines. The faithful reader easily could have gained the impression that just about all of the men who left Camp Grant with the Eighty-sixth were home again. Especially, in the face of interviews from some careless minded artillerymen, that all we left over there were A. W. O. L.'s or venereals.

Plenty Are Left There.

But within pistol shot are enough Blackhawks to roar back at the good old loop so lustily that it ought to feel like about 3:30 o'clock on a June morning.

Some seventy-seven officers and 2,300 men, dyed in the mud Blackhawks, are still banded together in two well organized outfits which would make whoever it was repeat it: "Men of Illinois, I envy you." They are located at Le Mans, capital of the American embarkation center. It might be said, almost, that they are the American embarkation center.

They operate the forwarding camp with a capacity of 28,000 and the classification camp, which can shelter 12,000. They take care of the neck of the bottle through which all homeward bound troops must pass. They are not all A. W. O. L.'s because their work is being done efficiently.

Used Up in Replacements.

Way back in the first week in October some fighting replacements were needed in that most stubbornly fought over sector of the terrible front—the Argonne—and G. H. Q. took the best men of the Blackhawk infantry organizations. When requisitions for riflemen had been filled there had "parteed" some fifty officers and more than 8,000 men. Some of them were nursing wounds in the base hospital at Bordeaux five days later. A few thousand are in the army of occupation. The rest are just here.

What G. H. Q. left of the infantry arrived in Le Mans on Nov. 10 and 11. They were to stop over for a couple of days for assignment for the front. On Nov. 11 something happened. Two days later the officers of the One Hundred and Seventy-first brigade met at headquarters. They were told the remnant was to be consolidated into the Third provisional training regiment, Lieut. Col. W. P. Coleman, Three Hundred and Forty-first infantry, with three officers and eighty men to a company. The same thing happened to the One Hundred and Seventy-second brigade. It became the Fourth provisional training regiment, Col. H. A. Hanigan, Three Hundred and Forty-fourth infantry.

Two Regiments Organized.

The Third and Fourth provisional training regiments were organized on orders written before the Germans quit. They were to have trained replacements. The Third provisional did not do much for a long time but keep fit and clean up—phew, it was some job—a Belgian camp.

Col. Hanigan's outfit moved to Montfort, not far from Le Mans. The colonel took with him his old adjutant, Capt. J. M. Bowlby and Capt. Gordon K. Gould, supply officer. Maj. W. H. King Jr., and Maj. John H. Smale, battalion commanders in the Three Hundred and Forty-fourth, were assigned to like capacity in the new regiment. The First and Second battalions were composed of men and officers of the Three Hundred and Forty-fourth, the Third battalion was made up from the Three Hundred and Forty-third.

The order authorizing these regiments stated they were "to be selected with a view of securing the best training personnel available." After six days at Montfort the regiment moved to a Belgian camp about twelve kilometers from Le Mans. The barracks were so filthy the men lived in pup tents. Three days later it marched to the forwarding camp. It was a few scattered buildings in a sea of mud. Conditions were bad. The regiment was sent there to improve them. The word "training" was dropped from its name. Every body pitched in with no regard for time. When Le Mans was made the embarkation center, construction work was begun in the camp on a large scale.

The proposition became too large for the number of officers and men in the regiment, and others were sent to aid them. Today the camp has barrack accommodations for 21,000 and a tent area for 7,000 more.

What Third Regiment Did.

Now for the Third provisional regiment. On Nov. 14 it entrained for Montfort, where the Fourth provisional was encamped. It marched eight kilometers and was billetted in three villages. Headquarters were established at Le Breil. A couple of Sundays later the regiment marched to Perigne l'Eveque. That's where that Belgian camp was. It was in the same condition as the one the Fourth provisional wouldn't live in. Men of the old Three Hundred and Forty-first and Three Hundred and Forty-second chased cooties and other things for four days, living in their pup tents in the meantime, and made the barracks habitable for humans.

About the first of the year the regiment moved to La Suze, which had been headquarters for the Three Hundred and Thirty-first infantry. The companies were distributed over a large area in such a manner as to billet, clothe, and feed a maximum of 16,000 casuals and hospital evacuates until they could be assigned.

GETS YEAR UNDER SPY ACT.

Eau Claire, Wis., March 29.—A year and a day was the sentence passed this morning by Judge Sanborn in the United States District court here on Paul J. Fauteck, former editor and publisher of the Medford (Wis.) Sun. Fauteck was found guilty of violating the espionage act.

LABEL 'MADE IN GERMANY' TO HAUNT GERMAN

Allies to Make Teutons Put Mark on All Exported Products.

BY HENRY WALES.
[Chicago Tribune Foreign News Service.]
[By Special Cable.]
[Copyright: 1919: By the Tribune Company.]

PARIS, March 29.—Great Britain and France are bringing strong pressure to bear to include a provision in the economic section of the peace treaty requiring that every article exported from Germany must be stamped with the name of the country of its origin.

In other words the old Teuton slogan "Made in Germany" will be perpetuated by compulsion so every purchaser in the outside world will know where the goods offered for sale came from.

It is understood the Americans, in order to get away from any appearance of boycott, favor a rule by the league of nations that every country shall mark every manufactured article for export with the name of the country making the article.

Circumvents the Germans.

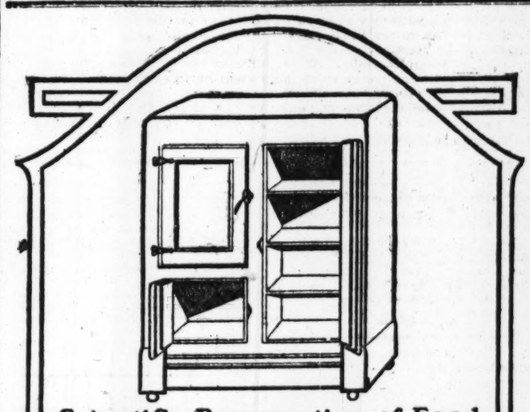
Economic investigators returning from Ge.....y report that the German manufacturers unanimously are agreed that their only chance of competing in the foreign market lay in camouflaging their products as far as possible. The first step in that direction was a unanimous agreement to stop marking goods with the old familiar label "Made in Germany."

During the war England, France, Canada, and Australia popularly agreed to boycott German goods after the signing of peace. It is realized, however, that if such actions are carried out, it will militate against Germany doing enough business to pay the reparations bill and also will endanger and perpetuate hatred against the Teutons and keep the fires smoldering, as was done between France and Germany since 1871.

Boycott May Die.

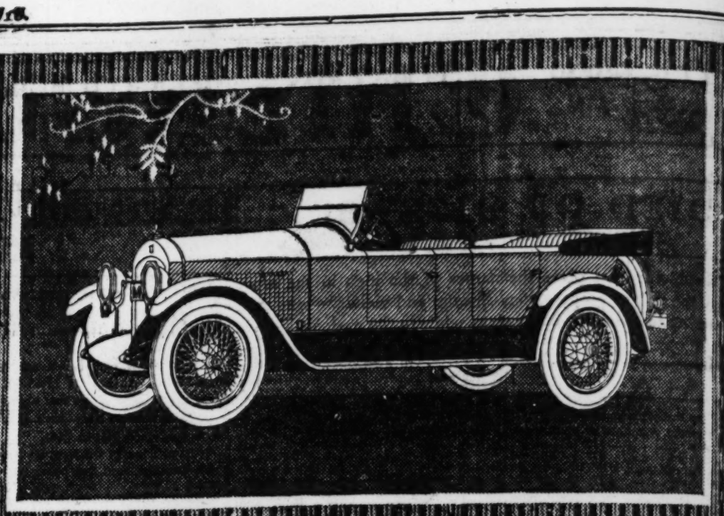
Because of the decision of the allied and associated governments practically to maintain a blockade prohibiting Germany from exporting goods similar to those normally emanating from Belgian and French industries until such time as those industries are rehabilitated and able to compete fairly with similar German industries, it is hoped that the French and British public will not insist on maintaining the popular boycott against all enemy products.

German products must be so labeled out of deference to the popular demand of those French and British people, who are bitterest against the foe. This decision is expected to elicit a strong protest from the German manufacturers, but the French and British are determined that it shall be carried out.



Scientific Preservation of Food
Prices Lowest—
Quality Considered

WICKES REFRIGERATORS
FOR ALL PURPOSES
Salesroom
623-633 So. Wabash Ave.
The Brunswick-Balke-Collender Co.



Cole Aero-Eight

DOUBLE THE RANGE OF PERFORMANCE
HALF THE COST OF OPERATION

Eight Exclusive Body Styles
Shown in Our Salesroom

Beauty Apparent—Quality Guaranteed

COLE MOTOR CO.
E. C. FRADY, President
2323 Michigan Ave.
Telephone Calumet 2323

COLE MOTOR CAR COMPANY, INDIANAPOLIS, U.S.A.

[ADVERTISEMENT]

THE CHICAGO DAILY JOURNAL

says:

For Mayor:

Robert M. Sweitzer

A mayoralty campaign of unusual interest is closing.

It is unfortunate that not one of three leading candidates measures up to the high standard that a majority of the voters would require for chief magistrate of this city if their choice were not restricted.

Mayor Thompson does not deserve a second term. His war record brought shame to every loyal citizen of Chicago. He cannot escape it; nor can he explain it. In the days of the nation's greatest crisis, when the fate of the world's civilization hung in the balance, he brought reproach upon every citizen of this patriotic city.

When the most important of all national issues—those nearest every fireside, those for which Americans have fought and died since Plymouth Rock—were at stake, he took an easy bypath. He separated himself from the mass of his fellow citizens, on the pretext that as a city official he had nothing to do with the affairs of the nation.

After such a spectacle, his misguided advisers have prevailed upon him to make the national question of tariff his chief issue of the present campaign. This reveals the humbuggery of the city hall crowd.

The chief thing that the voters will ask about the other candidates is: Which has the best chance to defeat Mayor Thompson?

In The Journal's judgment, the answer is Robert M. Sweitzer.

Like thousands of voters, The Journal has watched the battle from afar, to determine which candidate seemed to merit victory. The public has turned toward Sweitzer.

Mr. Sweitzer is very popular, personally. He has the advantage of the only support sufficient to combat the political machine back of Mayor Thompson. The Journal believes he can be elected if he is supported by those voters who have reserved judgment until this time. The Journal does not pretend that he is the ideal candidate, but he is the strongest man in the field.

He has a fine record as county clerk, the only public office he has ever held. That office has been free from scandal since Mr. Sweitzer took charge of it, and its affairs have been conducted in a business-like manner.

During the stress of America's participation in the war he evaded none of his obligations as a patriotic citizen.

He is indorsed by so tried and trusted a champion of public right as former Governor Dunne.

He has the approval of such a national representative of his party as Senator Lewis.

He has given pledges of a square deal between the people and utility corporations, and those pledges have been made publicly and with every evidence of sincerity.

Civic and business leaders, without regard to party affiliations in previous mayoralty campaigns, have declared for Sweitzer, and base their support of him on their belief that he will protect the public from greedy utility barons.

The Journal believes Mr. Sweitzer's pledges and accepts the endorsements of his backers, among the best elements of the city's citizenship. It believes he will make a good mayor.

Mr. Hoyne has an enviable, indeed a brilliant, record as state's attorney; so good, in fact, that The Journal thinks he should complete his present term. It is no disparagement of Mr. Hoyne to say that most of those independent elements necessary for his success have accepted Mr. Sweitzer.

Taking the situation as it stands, The Journal believes that all voters who want to raise the city from the present low level of municipal affairs should vote for Robert M. Sweitzer.

—From The Chicago Daily Journal, March 28, 1919



We are Specialists in Salary Increases. We have worked the questions of raises down to a *Science*.

If we can increase your Salary or Earnings, regardless of whatever your trade or profession may be, are you willing to pay us 25% of that increase for one year only, *after* you receive it and not *before*, and put the extra 75% in your own Pocket?

No other organization in the world will undertake to train a man or woman for a Salary Increase and reimburse itself by taking 25% of a raise it is responsible for getting. The reason is, no other institution *can* do it.

Just send postal with your name and address and we will mail Self Analysis Chart free.

Address Your Inquiry to the President of
American Institute of Business Psychology
119 W 40th St., Suite 1214 New York City

WANTED

We are being called upon constantly to recommend applicants who have been examined and coached by us in special and general executive work for the following high grade positions.

Accountants	Traffic Managers
Auditors	Interstate Commerce Specialists
Cost Accountants	Ocean Traffic and Trade Experts
Business Managers	Corporate Managers
Sales Managers	Bank Executives
Advertising Managers	Financial Experts
Credit Men	Certified Public Accountants
Collection Managers	Legal Counselors
Business Correspondents	Correspondence Supervisors, etc.

Our remarkable success in picking and training men and women capable of qualifying for important executive duties, has given us a nation-wide reputation among large business concerns for developing employees for positions paying $2,000 to $6,000 a year and up. Our service has the indorsement of many of America's leading corporation officials, bankers and business executives. (Their names gladly furnished upon request.)

High-grade positions are always seeking applicants of superior intelligence and training. By our methods we find employees in subordinate positions who have the inherent ability to direct responsible work, but who need only the proper vocational guidance and special training that we supply to make them high-priced men. For instance, we developed a $20 ledger clerk into a $7,200 a year Auditor; a $70 a month shipping clerk into the Traffic Manager of a big rail and steamship line; a $300 a month accountant into a $70,000 a year executive; a small town station agent into a successful lawyer and district attorney.

The service we offer is of an intensely personal nature, and may easily be applied to the successful solution of your individual problem of advancement.

The practical value of this service has been tested by men holding responsible positions in practically every large corporation in this country, including 354 employees of Armour and Company, 366 of the Standard Oil Company; 802 of the American Telephone and Telegraph Company; 306 of the United States Steel Corporations; 188 of the Ford Motor Company; 264 of Swift and Company.

Among the numerous companies employing 50 to 100 or more men whose advancement we have aided are the following: Western Electric Company, International Harvester Company, B. F. Goodrich Company, and many others, including all the large railroad companies in the United States—1,200 with the Pennsylvania Railroad.

If you are really ambitious to place yourself in a position of higher executive responsibility, in line with your natural qualifications, and without sacrificing the best part of your life in waiting for bigger opportunities, write us fully and freely as to the kind of position it is your ambition to fill. We will advise you promptly whether an interview would be of advantage in solving your personal problems. We have an organization of more than 800 people; financial resources in excess of $2,500,000, and representatives in all the leading cities of America. Our sole business is to help men like yourself to better positions.

It will cost you nothing to investigate this opportunity, and you may find out some surprising possibilities about yourself and your future that are unknown to you now. In writing, state age, education, business experience and the kind of position for which you would like to qualify; also telephone number. All communications treated in strict confidence.

Address
Vocational Counselor
N T 263, Tribune

DEAF?

SKILLED EXPERT HERE TO SERVE YOU

If you are deaf, or at all hard of hearing, be sure to investigate the

Midget Ear Phone

Smallest, most powerful and convenient hearing device we know of—free from rasping and grating noises.

FREE DEMONSTRATION

For one week, beginning tomorrow, Monday, March 31, an expert will give free demonstrations of this wonderful hearing device. Come in and test it at

THE FAIR

Optical Department—First Floor Balcony

WANTED

10 SALESMEN

Must be experienced in selling paper and understand paper thoroughly. A splendid opportunity for the right men.

Triangle Paper Co.
Kraft, Butchers' Fiber, Manila, Tissue, Twines, Paper Bags
Westminster Bldg., Chicago

SNIPER CUPID GETS 2 'TRIBUNE' MEN OVERSEAS

British Maid Wins Heart of Scribe and Actress Takes "Ad" Man.

BY FLOYD GIBBONS.
[Chicago Tribune Foreign News Service.]
[By Special Cable.]

[Copyright: 1919: By the Tribune Company.]

PARIS, March 28.—First Lieutenant J. Loy Maloney, Ninety-fourth aero squardon, passing through Paris recently on his way back to Coblenz, surprised his friends with the announcement that during a few days' leave which he had spent across the channel he had captured an English bride. She was Miss Hilda Gladys Blackburn, daughter of Frederic G. Blackburn of Manchester. They were married March 17. They met at a dance given for American aviators en route to France on Nov. 27, 1917.

MEMBER OF "TRIBUNE" STAFF.

J. Loy Maloney, who was a TRIBUNE reporter before he went to war, isn't the only TRIBUNE employé to find romance in the war. There's First Lieutenant Thomas J. Cochrane Jr., for instance, who worked in the advertising department, formerly a member of the old First Illinois cavalry, now with headquarters troop of the Thirty-third division.

"I should be bothering you for a job sometime in June," he writes his old boss, W. E. Donahue, manager of local advertising, "maybe sooner."

There's Wonderful Girl.

"The reason is none other than that I have become engaged to a very charming and wonderful girl. Let there be no doubt on the subject she is an American—a regular one. She is attached to the division from the 'Y.' She is the leading lady in the Thirty-third division theatrical troupe which just now is touring France."

Yes, that's all he says about her. He doesn't even mention her name. But she is Paula Temple.

Illinois Opens Campaign on 1919 Auto Licenses

Springfield, Ill., March 29.—Secretary of State Emmerson today sent notice to chiefs of police in Illinois towns of over 500 inhabitants asking them to arrest immediately all owners of automobiles who have not taken out 1919 licenses for their machines or made application for license.

Despite an exceptionally heavy early rush for licenses, the secretary estimates that there are over 125,000 delinquents in the state. Licenses taken out now total 281,733.

SEEK MEXICAN TRADE.

Washington, D. C., March 29.—Passports have been issued to over fifty members of the San Antonio, Tex., Chamber of Commerce to go into Mexico, it was learned at the state department today. These business men in entering Mexico for the purpose of establishing trade relations.

CUPID'S HITS

Former "Tribune" Employes Find Romance After War; One Is Married, the Other Engaged Overseas.



J. Loy Maloney
Thomas J. Cochrane
PHOTO-SYKES

WOMAN'S DRESS AND AUTO FIGURE IN IOWA MURDER

Sioux City, Ia., March 29.—A mysterious murder was committed last night near Perkins, Sioux county, Ia. This morning farmers found an abandoned automobile in the road and fifty feet away in a field was the body of a man, probably 30 years old, a stranger in the neighborhood. He had been killed by a bullet wound in the head. An empty cartridge, a partly emptied whisky bottle, and a woman's dress were found in the automobile, which bears an Iowa number. Initials on his clothing are "C. C.," and a Sioux City address was found on a piece of paper in a pocket.

Seattle Buys Traction System for $15,000,000

Seattle, Wash., March 29.—Seattle city officials will turn over $15,000,000 in utility bonds to traction heads today in exchange for the Stone-Webster street car system. Municipal operation of the entire line will begin Tuesday.

SEEK 170 MORE TONS OF CLOTHES TO FILL QUOTA

Red Cross Appeals for More Help in Drive for Sufferers.

"People in the war devastated regions of France and Belgium are literally in tatters.

"Dazed and hopeless, they wander back to the blackened piles of ruins which were once their homes. They will perish unless America comes to their rescue at once. Herbert Hoover and his helpers will feed them, but until they are able to rebuild their homes and harvest a crop, America and the Red Cross must clothe them."

Harvey Gibson, Red Cross commissioner in France, cabled the word picture which yesterday sent Chicago workers on the double quick to supply the 250 tons of clothing that must be dispatched from this district by next Sunday if the city is to meet the needs of suffering Europe. Eighty tons of clothing have already arrived in the big warehouses.

Swift School Leads.

At a north side warehouse yesterday, unloading forces were scattered by a big van, loaded with clothing and carrying "excess" in the form of proud pupils of the Swift school, who came as a guard of honor to the prize collection they had gathered. The name of Swift was at once posted at the head of the growing list in the school contest. Tilden Technical High school comes second with 600 packages. Delano school has collected 125 packages, Wicker Park, 115, and Libby, 109.

"It's like a basketball tournament," declared a youthful worker from the Swift school. "We've got the pennant now and they got to go some to beat us out."

Donations are sent to the schools by parents and later sent to the Red Cross warehouses for immediate shipment to France, Belgium, Roumania, Serbia, and other war ridden countries.

"Must Speed Up."

John W. Scott, vice chairman of the Red Cross organization, with headquarters at 902 Michigan avenue, said yesterday:

"The response to the Red Cross appeal so far has been splendid and it must be speeded up to meet the need and to put the quota over next week."

Gold star mothers joined the campaign last week, parting with the wardrobes of their boy heroes to help war sufferers. More than a dozen such donations were recorded.

A new station will be opened tomorrow in the Board of Trade building to serve office building patrons.

All automobile owners in the city are asked to volunteer tomorrow in the "gasoline drive."

MASON TO TESTIFY IN DRAFT CASE.

United States Commissioner Lewis F. Mason and Assistant United States District Attorney John E. Madigan left for Greenville, S. C., last night, where they will be witnesses for the government against Louis A. Findiesen, 10617 Mackinac avenue. Findiesen is accused of interfering with the draft.

BEG YOUR PARDON!

THE TRIBUNE yesterday quoted John J. Ridgeway, former Pacific coast representative of the New York Rubber company, as telephoning the Associated Press that he was locked up in room 1328 at the Morrison hotel. G. Harvey Fitch Jr., Chicago representative of the United Toy Manufacturers, said yesterday that the room number alluded to was in error. He says that he occupies 1328 at the Morrison.

THE TRIBUNE yesterday referred to W. N. Furthman in the bond sale acquittal case as secretary of the Electrical Engineering company. W. P. Stuart, president and treasurer of the company, said yesterday that Furthman had not held the office of secretary since a year ago. M. N. Sapp is the secretary, he said.

SIX AVIATORS ORDERED HERE FOR MAIL ROUTE

Oliver J. Sproul, who is in charge of the Chicago end of the aerial mail service soon to be established between Chicago and New York said yesterday four Curtiss planes will be in Chicago by April 10, preparatory to starting the actual service April 15.

Six pilots will be in Chicago in a few days to enter the air mail service. The Chicago office will have charge of the air mail service between Chicago and Cleveland. The stops between Chicago and New York will be at Bryan, O.; Cleveland, Clarion Pa., and Bellefonte, Pa.

Workmen are engaged now in draining Ashburn field, where the air service will have headquarters. The planes will alight in Grant park until Ashburn field is put in condition.

BLAST KILLS TWO MINERS.

Auburn, Ill., March 29.—Two miners were killed in an explosion at the Panther Creek mine, four miles north of here, early today.

POLICE SPOIL BOYS' BUFFALO HUNTING TRIP

Exploits of dime novel heroes led Willie Clark, 12 years old, and his chum, Walter Jackson, 13 years old, to run away from home. The boys were on their way west to hunt buffaloes when they were arrested at the Northwestern station. Their parents told Judge Arnold in the Juvenile court yesterday that the boys were incorrigible and ran away from home on two other occasions.

"Where did you get the idea of hunting buffaloes and fighting Indians?" the judge asked.

"We read about it in books."

Judge Arnold found the boys were addicted to reading "Diamond Dick" stuff.

DETROIT TIMES RAISES PRICE.

Detroit, Mich., March 29.—The Detroit Times today announced that beginning on Monday its price will be 3 cents, the only daily in Detroit to sell at that figure. Its size will be increased and special features introduced.

STEVENS BUILDING
SHOPS
NORTH 17 STATE

ON A RAINY day when the sidewalks are muddily discouraging, what joy to be able to find just about everything a woman wants, and many things she had not realized she wanted, right here, down warm, bright corridors—an indoor city in itself. We have shops for many needs and all purses, with merchandise fresh and ultra-new, which you will covet.

TRADE MARK
The City of GOODRICH
Akron, Ohio

Chase The Ghost From Your Car

Many a motoring party touring through the country, is haunted by an unseen passenger—FEAR—DREAD that a tire will blow out, like the blast of a gun shot.

And land the motor car at the roadside, a helpless thing.

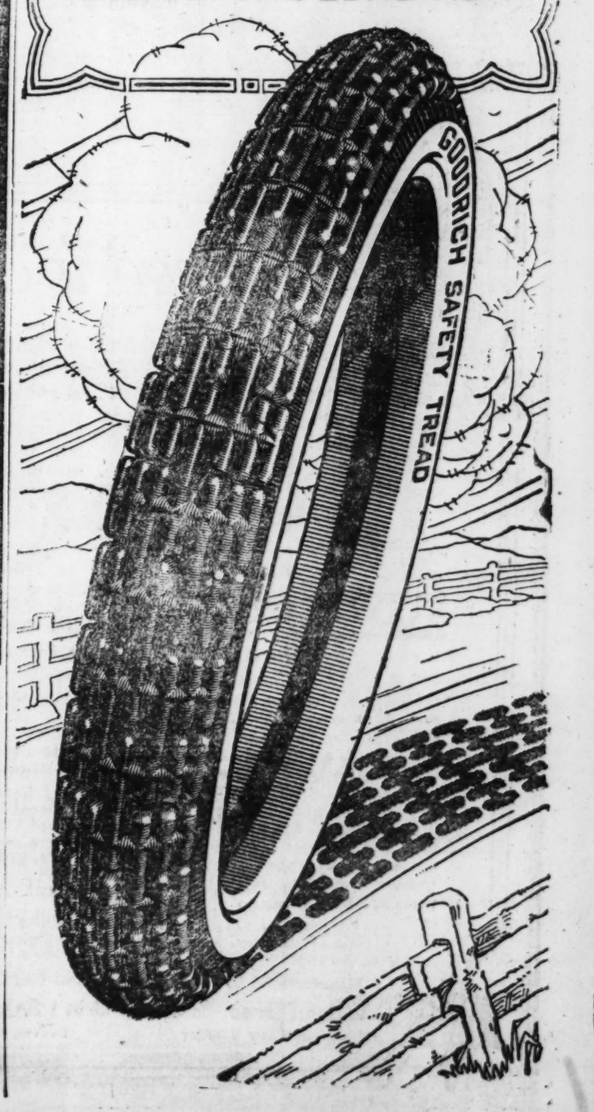
But if you have faith in the tires on your car, *Contented Security* is the invisible passenger riding with you.

And if you have ridden on Goodrich Tires, you have faith in their big husky bodies, and tough thick SAFETY TREADS, *extra wide*, fortifying the sidewall against cut grinding.

You have faith in their dependability everywhere, and the durability which rounds out the SERVICE VALUE of all Goodrich Tires.

Buy Goodrich Tires from a Dealer

GOODRICH TIRES
"BEST IN THE LONG RUN"



To Insure Ice Economy
BUY
Bohn Syphon
Sanitor and Icyco Refrigerators
AT OUR
Special Sale
Prices as Low as $14.75



Buy Now—Don't Wait!

THIS special selling of refrigerators at prices much below their usual markings makes it worth your while to buy your refrigerator now. A small deposit will hold any refrigerator until delivery is desired.

Every Refrigerator in Our Store Included

Bohn Sanitor — 35½ in. wide, 20 in. deep, 49 in. high. 125 lbs. ice capacity. Porcelain linings, Special, $36.50

Bohn Syphon — 36½ in. wide, 20 in. deep, 45 in. high. 100 lbs. ice capacity. Quarter sawed oak case. Special, $47.50

Bohn Sanitor — 100 lbs. ice capacity. Porcelain lined, seamless, size, 28 in. wide, 47 in. high, 20 in. deep, $28.50

Bohn Syphon — 175 lbs. ice capacity, enamel lined. Dimensions, 50 in. wide, 55¾ in. high, 25½ in. deep, $49.50

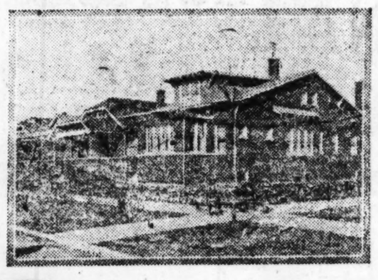
Many other specials too numerous to mention

Rear or End Icing Door can be had with any of our Refrigerators. Prices include delivery and installation Chicago or Suburbs.

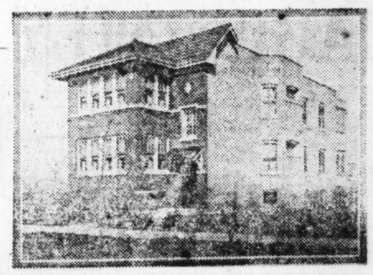
Bohn Syphon Refrigerator Shop
WHITE ENAMEL REFRIGERATOR CO.
68 E. Washington St.
Ground Floor — Randolph 4945 — Opp. Public Library

WANTED
10
SALESMEN
Must be experienced in selling paper and understand paper thoroughly. A splendid opportunity for the right men.
Triangle Paper Co.
Kraft, Butchers' Fiber, Manila, Tissue, Twines, Paper Bags
Westminster Bldg., Chicago

ZELOSKY SAYS
HE WILL BUILD YOU A
BUNGALOW or TWO FLAT



WHEN YOU HAVE PAID IN $400 ON YOUR LOT IN



COLONIAL GARDENS
THE EDGEWATER of the NORTHWEST SIDE

30 Foot Lots $850 $25 Cash—$10.00 Monthly

With Street Paving, Sewer, Water, Gas, Electricity, Cement Walks, Trees and Shrubbery In and Paid For
No Special Assessments

Zone Restrictions dividing property into **business zone, flat building zone,** and **residence zone,** offer absolute protection to the home buyer. **No frame dwellings** permitted. **Uniform building line** in all streets.

The locality is one of the best and fastest growing in the city and promises greater increase in values than in any other part of Chicago.

Don't Pay Rent All Your Life! Start Now to Buy a Home That You Can Enjoy While Paying for It

Colonial Gardens is located on the Northwest Side where property is rapidly growing more valuable and where living conditions are all that anyone could wish for. **Colonial Gardens is just one block west of the Milwaukee Avenue** surface line, and **the Lawrence Avenue car passes the property** on the south. Two blocks from the **Jefferson Park Station of the Chicago & Northwestern Railroad**—a 20-minute ride into the heart of the city. **This property is being developed according to the very latest methods approved for up-to-date communities.**

The above photographs picture the kind of development found in Colonial Gardens and will give you some idea of the rapid growth which has taken place in this progressive community. More than One Hundred new buildings such as those shown above have already been erected on this property and are now occupied by the present owners. The amount of improvements completed in Colonial Gardens total more than $1,500,000.

It is development such as this that is certain to make these lots more valuable and yield the purchaser a handsome profit.

Buy Now at Present Low Prices

In Colonial Gardens we are offering you the same splendid home-and-investment opportunity that was given the purchasers of lots in our Addison Street subdivision 5 years ago. So pleased were these buyers that we built about 600 two-flat buildings for them.

See Colonial Gardens Today

Call at any of our offices and we will gladly arrange to show you this property, or if you are unable to call in person, mail the attached coupon and we will send you illustrated circular describing the property in detail.

WM. ZELOSKY COMPANY
ESTABLISHED 1894
4829 and 4968 Milwaukee Ave. Main Office: 3553 N. Western Ave.
BRANCH OFFICES:
1905 Belmont Ave. 5801 Higgins Ave. 4810 N. Austin Ave., Cor. Lawrence
All offices open every day, including Sunday

WM. ZELOSKY CO. COUPON, 3553 No. Western Ave.
Gentlemen: Without any obligation on my part, please send me illustrated circular describing Colonial Gardens in detail.
Name.....
Address.....
Trib

BUILDING MEN'S CREDIT BUREAU HERE UNDER FIRE

Legislative Price Probe Hints at a Combine to Keep Costs Up.

William E. Dee, president of the Chicago Building Material Credit bureau, 133 West Washington street, and also president of the William E. Dee company, dealers in sewer pipes and building materials, was called as a witness at the legislative investigation into the high cost of building yesterday.

He admitted that while each of the building material concerns have their own attorneys and credit men, Charles Woodward, manager of the credit bureau, was paid a salary of $15,000 a year.

The committee is seeking to establish whether this bureau has operated in any way as a price fixing organization.

Woodward testified his services were in credit work and for work as an attorney in lien matters.

The commitee has determined to get at the bottom of this situation.

Probe Plant Shut Down.

Among the questions put to Woodward, showing the trend of the committee's thought, were these:

"Did you during the spring of 1917 call at the office of Dolese & Shepard, endeavoring to get them to shut down their lime plant so that competition would be removed?

This was denied.

"Did you have an entrance from your private office into the office of the building material exchange?"

"There was an entrance there."

"Were you ever called into the private office of the exchange for consultation?"

Woodward said that he had been asked concerning exchange of Liberty bonds.

"Is it not a fact that the agreed upon prices were printed in your office on your office mimeograph?"

"No."

Former employes of the exchange will be called to testify.

Lumber Next on List.

The committee adjourned at noon to meet again at the Hotel La Salle next Friday morning.

"We hope to get through in two or three weeks," said Chairman John Dailey. "The question of resumption of building operations seems to rest on prices in four basic materials, clay products, steel, lumber, and cement.

"We consider this evidence concerning the operation of the credit bureau highly important. We will get after the lumber question soon. There is no evidence showing a cement trust, but all indications toward such combinations will be fully investigated."

GIVES W. S. STAMPS AS BONUSES.

The American Radiator company yesterday purchased $24,000 worth of war savings stamps, to be distributed to its employes, as bonuses and dividends.

CHICAGO CASUALTIES

KILLED IN ACTION.
PRIVATE.

Sonecz, Joseph, 1343 S. Sangamon-st.

DIED OF ACCIDENT AND OTHER CAUSES.
PRIVATES.

Williams, Llewelyn E., 3403 S. Wood-st.
O'Mara, John, 111 W. 43d-st.

DIED OF DISEASE.
PRIVATE.

Gryzo, John, 9114 Lincoln-st.

WOUNDED SEVERELY.
PRIVATE.

Jaskulski, John , 1220 Holt-st.

WOUNDED—DEGREE UNDETERMINED.

Moore, Charles Francis, 1019 E. 75th-st.

CHADSEY PUTS RESPONSIBILITY ON PRINCIPALS

Superintendent of Schools Charles E. Chadsey told the principals of Chicago schools at their weekly meeting yesterday in Fullerton hall that they are the ones upon whom he depends to make Chicago the greatest school center in the country.

"As the principals, so the schools," declared Mr. Chadsey. "The principals are the centers of community interest. Everybody comes to them with the troubles of the child, which are the troubles that concern most people the most.

"Every educator regrets loss of the time when he could be in close personal touch with the children—the students. I regret that I will be unable to visit classrooms and watch what the teachers are doing and what the students are doing, and therefore I must depend upon my district superintendents, and, in the last analysis, they depend upon you principals to get them the informtion."

BOY OF SEVEN KILLED IN GAME OF TRENCH WAR

Elwood Ungar, 7 years old, died yesterday, as many of his most admired heroes died, playing the game of war.

Elwood lived at 6849 St. Lawrence avenue. He and several companions were holding the American trenches in the vacant lot at 5830 Champlain avenue. The dugout collapsed. Elwood was buried.

The boys tried to uncover him and couldn't. They called for help. A number of men uncovered the little soldier and one rushed with him to a doctor's office, but it was too late.

Couldn't Agree 2 Years Ago, Try Marriage Again

Two years ago they were divorced. Yesterday Judge A. Sterling Pomeroy remarried Thomas A. Sheridan, for many years a detective sergeant at the Warren avenue station, and Miss Hazel Blakeslee of 17 North Karlov avenue. There will be a honeymoon trip to California.

"The first time we just couldn't agree," said Mrs. Sheridan yesterday. "Now we know everything will be all right, don't we, Thomas?"

"Yes, yes," smiled Thomas.

200 WARRIORS GET HELP FROM JUSTICE BUREAU

Jobs, Food, and Shelter Only Part of Work Undertaken.

More than two hundred returned fighting men tested the quality of Chicago's new "bureau of justice" at 120 West Adams street yesterday, and found it performing 100 per cent of the service functions promised by Gen. Leonard Wood.

A sergeant with a world of confidence, two wound stripes and but 50 cents in cash, led the advance. He appeared after noon to acquire the job he wanted. It was on file but its plant was closed until Monday. The sergeant faced two nights and one day with his half dollar as capital. Last week he would have been directed to some distant service station where he might or might not find shelter.

"Sittin' Pretty."

"Easy," said the soldier interviewer who had steered him to the right job. "Fall in with me buddy."

One flight up they obtained a Salvation Army order for lodging at the army hotel Saturday and Sunday. One half flight down they found a Red Cross order for meals.

"Sittin' pretty," remarked the big sergeant to the doughboys and sailors who operate the bureau machine. "This is a real city."

Naval Officer Assigned.

Capt. Frederick B. Bassett Jr., commandant of the Ninth, Tenth, and Eleventh naval districts, visited headquarters and made arrangements to assign an officer for duty in the bureau each afternoon. He will be ready to adjust any complaint brought to him by discharged sailors. Communications received yesterday from a number of cities promised coöperation with the bureau.

Among other job opportunities received at headquarters was one calling for 200 men to help lay out a government proving ground at Savannah. Applicants will receive 43 cents an hour, but must finance themselves for one week after they get on the job. The quartermaster department will furnish lodging.

Opportunities for a number of experienced salesmen, draftsmen, mechanical engineers, and other technical workers were received. A score of applicants were placed.

"Instead of a working force of twelve job collectors, we can now operate with more than 600 men canvassing the industrial and business field," announced Dudley Walker, manager of the bureau. "This help comes from the Metropolitan Life Insurance company, whose 600 collectors have volunteered to help."

FIND MAN WITH SKULL FRACTURED.

An unidentified man, fairly well dressed, was found unconscious with his skull fractured early yesterday alongside railroad tracks at West Eighteenth and South Sangamon streets. He is believed to have been hit by a train.

OFFICIAL WEATHER FORECAST

WASHINGTON, D. C., March 29.—[Special.]—Following is the official forecast:
Ohio and Indiana—Cloudy Sunday, probably local rains in north portion; Monday cloudy and colder.
Lower Michigan—Local snows Sunday, colder in south portion; Monday fair.
Upper Michigan—Local snows Sunday; Monday fair, not much change in temperatures.
Missouri—Mostly cloudy Sunday and Monday, probably becoming unsettled; cooler Monday and in northwest Sunday.
Wisconsin—Unsettled in east, partly cloudy and cooler in west Sunday; Monday fair; cooler in southeast.
Minnesota—Fair Sunday and Monday; somewhat colder Sunday.
Iowa—Fair and cooler Sunday, much cooler at night; Monday partly cloudy.
North Dakota—Fair Sunday, probably becoming unsettled and slightly warmer Monday.
South Dakota and Nebraska—Fair and cooler Sunday; Monday probably unsettled.
Kansas—Mostly cloudy and probably unsettled Sunday and Monday; cooler in north Sunday.
Montana—Generally fair Sunday, probably becoming unsettled Monday; warmer in east.

Place of observation. Mar. 29, 1919. 7:00 p. m. Central time.	Highest temp. 7 p. m.	Lowest last night.	State of weather.	Direction of wind.	Precipitation.
Eastern states—					
Albany	58	20	Clear	N.W.	...
Atlanta	58	38	Clear	N.W.	...
Boston	34	28	Snow	N.W.	.16
Buffalo	38	20	Clear	N.W.	...
Charleston	66	44	Clear	S.W.	...
New York	34	30	Clear	N.W.	.01
Philadelphia	42	32	Clear	N.	...
Pittsburgh	44	28	Clear	N.W.	...
Washington	48	32	Clear	N.W.	...
Gulf states—					
Abilene	88	54	Cloudy	S.	.04
El Paso	70	50	Clear	N.W.	...
Fort Worth	58	54	Rain	E.	.32
Galveston	54	62	Cloudy	S.E.	...
Jacksonville	66	46	Clear	E.	...
Mobile	68	48	Clear	N.W.	...
New Orleans	64	54	Clear	S.	...
San Antonio	62	56	Rain	S.E.	.01
Shreveport	68	50	Cloudy	S.E.	...
Tampa	72	48	Clear	N.W.	...
East central states—					
Alpena	32	24	Clear	N.W.	...
Cairo	66	48	Cloudy	S.	...
Chicago	40	37	Fair	S.E.	...
Cincinnati	50	30	Clear	N.E.	...
Cleveland	34	32	Clear	N.W.	...
Detroit	38	30	Clear	E.	...
Escanaba	34	26	Snow	E.	.02
Evansville	60	42	Clear	S.W.	...
Fort Wayne	48	30	Cloudy	E.	...
Grand Haven	44	28	Cloudy	E.	...
Grand Rapids	44	28	Rain	S.E.	...
Green Bay	32	22	Cloudy	S.E.	.26
Indianapolis	54	38	Clear	S.E.	...
Madison	46	36	Cloudy	S.E.	.01
Marquette	28	24	Snow	S.E.	.22
Memphis	66	50	Cloudy	S.	...
Milwaukee	40	32	Cloudy	S.E.	.01
Nashville	60	36	Clear	S.E.	...
Peoria	60	44	Clear	S.W.	...
Ste. Marie	34	20	Clear	S.	...
Springfield, Ill.	64	42	Cloudy	S.W.	...
West central states—					
Bismarck	32	32	Cloudy	N.	...
Charles City	64	30	Cloudy	S.W.	.01
Concordia	64	52	Fair	S.	.01
Davenport	62	42	Clear	S.W.	...
Des Moines	62	38	Fair	S.W.	...
Devils Lake	38	32	Cloudy	N.	...
Dodge	64	48	Fair	S.	...
Dubuque	62	42	Clear	S.W.	...
Duluth	34	32	Cloudy	N.E.	...
Huron	44	38	Cloudy	N.	...
Kansas City	64	48	Fair	S.	...
Keokuk	64	42	Fair	S.	...
Little Rock	66	52	Fair	E.	...
Moorhead	34	34	Cloudy	N.	...
North Platte	64	34	Clear	N.E.	...
Oklahoma	58	50	Cloudy	S.W.	...
Omaha	70	50	Clear	S.W.	...
Rapid City	60	42	Fair	N.E.	...
Sioux City	70	44	Clear	N.W.	...
St. Louis	68	46	Fair	S.W.	...
Minneapolis	50	38	Clear	N.E.	...
Sp'field, Mo.	62	46	Fair	S.W.	...
Wichita	64	50	Clear	N.W.	...
Williston	30	32	Cloudy	N.E.	...
Mountain states—					
Boise	66	46	Fair	E.	...
Cheyenne	54	34	Clear	S.W.	...
Denver	58	38	Cloudy	N.W.	...
Havre	36	28	Cloudy	E.	...
Helena	62	34	Cloudy	E.	...
Miles City	40	30	Clear	N.W.	...
Phoenix	80	48	Clear	N.W.	...
Pueblo	58	40	Cloudy	W.	...
Salt Lake City	62	40	Clear	N.	...
Yellowst'ne Pk.	54	30	Fair	S.W.	...
Pacific states—					
Fresno	70	52	Cloudy	S.E.	...
Los Angeles	62	52	Clear	S.W.	...
Portland, Ore.	72	46	Fair	E.	...
San Diego	60	56	Clear	N.W.	...
San Francisco	58	50	Cloudy	S.	.01
Spokane	68	38	Fair	E.	...
Canadian—					
Battleford	38	30	Cloudy	S.E.	.08
Calgary	36	22	Cloudy	S.E.	...
Edmonton	36	14	Clear	N.	...
Medicine Hat	46	30	Fair	N.	...
Minnedosa	24	18	Cloudy	E.	.01
Montreal	24	16	Cloudy	N.W.	...
Quebec	32	22	Snow	N.	...
Qu'Appelle	30	24	Cloudy	N.	...
Toronto	30	22	Clear	N.W.	.02
White River	30	8	Cloudy	Calm	...
Winnipeg	28	22	Clear	N.	.14

U. S. FOUND JOBS FOR 4,000,000 IN LAST 14 MONTHS

Washington, D. C., March 29—[Special.]—More than 4,000,000 persons have been placed in employment through the United States employment service since its reorganization in January, 1918, the department of labor announced today. Approximately 3,000,000 were men and women found for war industries up to the signing of the armistice, while the other million have been mostly soldiers, sailors, and civilian war workers placed in peace time jobs.

Contributions of funds and personal services received during the last week, the depahtment also announced, assures that the United States employmentment service can continue at least 60 per cent of its former offices until congress appropriates funds.

Harry A. Wheeler of Chicago, president of the Chamber of Commerce, has issued an appeal to each member of the national chamber urging that they get in touch with each nonresident soldier seeking employment in their town, find out where he belongs, communicate with the Chamber of Commerce in his home city, and, on receiving assurance that it will take care of him, provide funds for his transportation home.

ATLAS MERGER DENIED.

United States manager of the Atlas Assurance expresses the belief that rumors of the possible merger of the Atlas and the Phoenix Assurance, cabled from London, are without foundation. Such a merger was negotiated some years ago, but the British court of chancery held that it could not be effected because of the peculiar charter of the Atlas.

Higher Taxes

STARTING April 1 the new tax bill on jewelry goes into effect. If you contemplate buying Diamonds, Pearls or Jewelry of any kind, do it now, without delay, and save the additional tax.

We Specialize in Perfect Diamonds

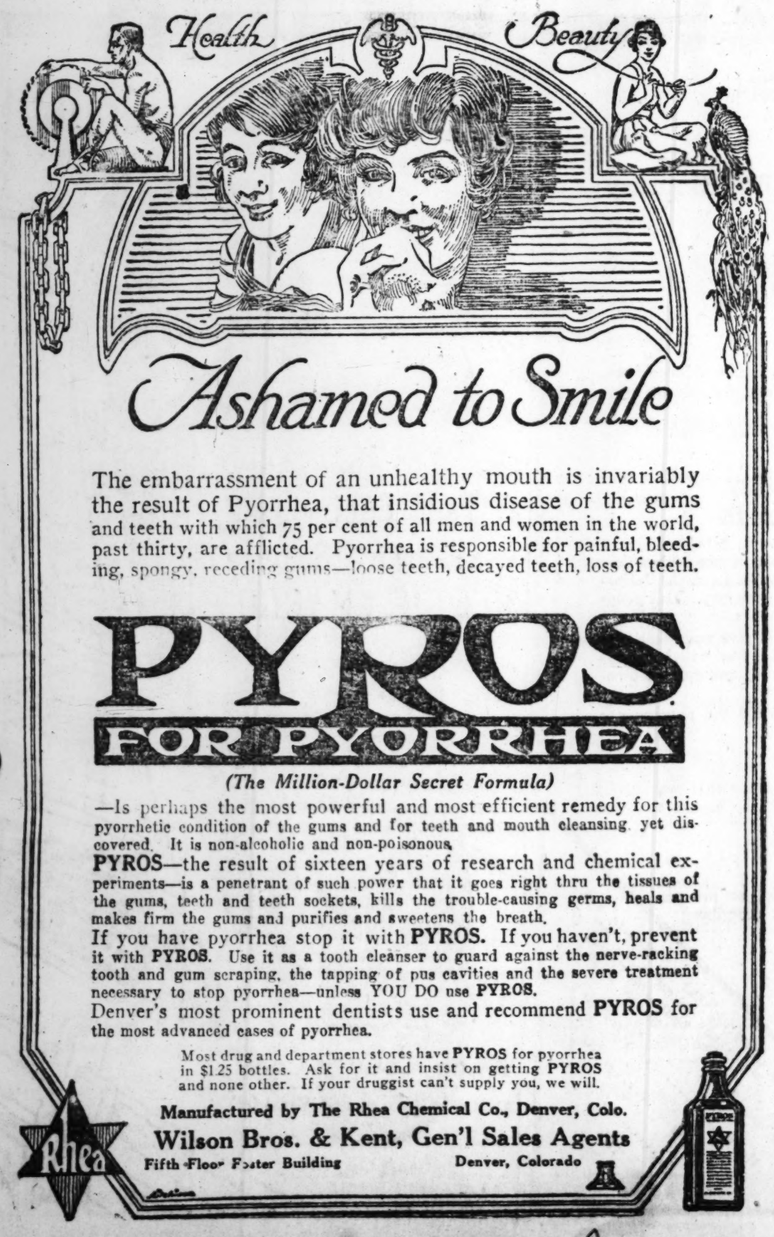
The House of Pearls

LEBOLT & COMPANY

CHICAGO HOUSE 101 S. State Street — *NEW YORK HOUSE* 534 Fifth Avenue

The HALLMARK Store

Advertise in The Tribune. Subscribe for The Tribune.



Ashamed to Smile

The embarrassment of an unhealthy mouth is invariably the result of Pyorrhea, that insidious disease of the gums and teeth with which 75 per cent of all men and women in the world, past thirty, are afflicted. Pyorrhea is responsible for painful, bleeding, spongy, receding gums—loose teeth, decayed teeth, loss of teeth.

PYROS FOR PYORRHEA

(The Million-Dollar Secret Formula)

—Is perhaps the most powerful and most efficient remedy for this pyorrhetic condition of the gums and for teeth and mouth cleansing yet discovered. It is non-alcoholic and non-poisonous.

PYROS—the result of sixteen years of research and chemical experiments—is a penetrant of such power that it goes right thru the tissues of the gums, teeth and teeth sockets, kills the trouble-causing germs, heals and makes firm the gums and purifies and sweetens the breath.

If you have pyorrhea stop it with **PYROS.** If you haven't, prevent it with **PYROS.** Use it as a tooth cleanser to guard against the nerve-racking tooth and gum scraping, the tapping of pus cavities and the severe treatment necessary to stop pyorrhea—unless YOU DO use **PYROS.**

Denver's most prominent dentists use and recommend **PYROS** for the most advanced cases of pyorrhea.

Most drug and department stores have **PYROS** for pyorrhea in $1.25 bottles. Ask for it and insist on getting **PYROS** and none other. If your druggist can't supply you, we will.

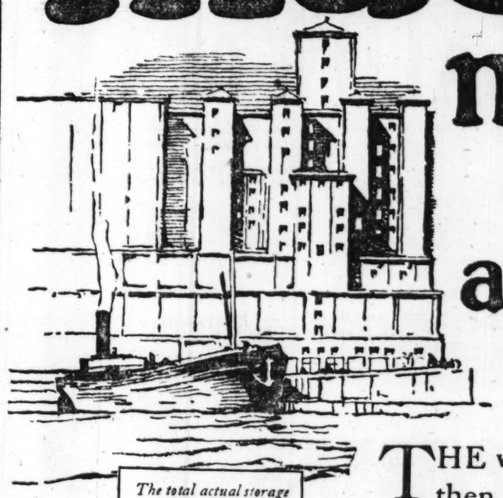
Manufactured by The Rhea Chemical Co., Denver, Colo.

Wilson Bros. & Kent, Gen'l Sales Agents

Fifth Floor Foster Building — Denver, Colorado

Rhea

eat more macaroni made of wheat a most economical food



The total actual storage capacity of country and terminal elevators is 500,000,000 bushels.

THE world was at war and many nations starving. It was then our government ordered—"Save Wheat". Now—the need no longer exists. The ban is lifted. You may eat wheat,—all you *choose!*

Eat wheat because it is *plentiful.* Eat wheat to reduce the huge surplus remaining after we shall have taken care of all demands—including those of allies and neutral nations.

There are *four* good reasons why you should eat macaroni. It is made of wheat. It is economical. It is nourishing. It is appetizing. There is no *cheaper* or *better* food.

A pound of round steak costs 40 cents and is 80 per cent water. A pound of macaroni costs less than half as much as round steak,—and there is no waste. And the macaroni has nearly *double* the amount of energizing value!

Macaroni is the nearest "all-wheat" food. Hence it is strong in *gluten*, the "meat of the wheat". And it is gluten which makes blood, flesh and bone in the human body. Good for all the family. Particularly good for *children.*

Get the macaroni habit, and you will be better fed, better nourished. Heavy foods clog the brain. Don't eat meat on hot days. Eat macaroni with cheese, fish, poultry, vegetables or mushrooms.

You can eat macaroni every day and never tire of it. Try it during this Lenten season. Eat macaroni through the summer. Learn how really good it is—how tempting—how *appetizing.*

Directions for Boiling

Use two quarts water, two teaspoons salt, one half lb. of Macaroni. Let water come to boiling point,—add Macaroni and boil vigorously 12 or 15 minutes—until tender. Macaroni must always be boiled as directed before use in any combination.



Baked Macaroni and Cheese

One half lb. Macaroni, ¼ cup thin white sauce, ½ cup grated American cheese, ¼ cup buttered bread crumbs, 1 teaspoon butter for baking dish. Mix Macaroni, white sauce and cheese. Pour into buttered baking dish. Sprinkle over with buttered crumbs. Bake in moderate oven until golden brown—about 20 minutes.



Tomatoes with Macaroni

One half lb. Macaroni, 2 cans of canned tomatoes, (or 5 medium sized fresh tomatoes skinned), ½ teaspoon salt, few grains pepper, ½ cup soup stock. Cut tomatoes fine, add soup stock, salt, pepper and Macaroni. Let come to boiling point and simmer 10 minutes.

"wheat is plentiful"

BIG DEALS IN LOOP REAL ESTATE MAKE MARKET LOOK ROSY

HEAR FEDERAL RESERVE BANK SEEKS A BLOCK

Record Breaking Lease and Big Sales Are the Week's Features.

The week's real estate market was of a fairly sensational character. Developments in the downtown district offered a striking contrast to the moribund character of the market for a long time past.

These developments included a record breaking building lease of one of the most prominent State street corners, further information pointing clearly to the fact that the Illinois Trust and Savings bank is the prospective lessee of the Grand Pacific hotel property, and the purchase by the Old Colony Life Insurance company from David Mayer of the Lombard hotel property at the southeast corner of Quincy and Wells streets.

There is a report current that the Federal Reserve bank is behind the purchase of the Lombard hotel property as a part of its reported plans to acquire the entire block bounded by Jackson boulevard, Quincy street, La Salle and Wells streets, thus emulating the example of the Continental and Commercial National bank in owning an entire block.

Largest Building Lease.

The State street lease covers the Frederick Ayer building at the southwest corner of Monroe street, and has the distinction of being the largest building lease in the history of Chicago. The building is a five story and basement structure on a lot with 120 feet frontage on both State and Monroe streets, and has been leased by the Orpheum Theater company, owned and operated by Jones, Linick & Schaefer, from the Ledyard trustees for fifteen years from May 1, 1922, at a rental which, with taxes and insurance, will, it is said, aggregate about $3,000,000.

Plans are said to have been prepared by Architect Thomas Ryan of New York City for a combination theater and office building to cost $1,000,000, to cover the 120 feet as well as the twenty-two feet adjoining, owned by the lessees and now occupied by the Bijou theater, giving a frontage of 142 feet. The proposed theater will, it is said, have a seating capacity of 3,500, and will be one of the finest playhouses in the country. John Dorr Bradley of Aldis & Co. represented the trustees, while E. F. Keebler & Co. represented the lessees. Keebler & Co. will have charge of the new building.

In addition to large outside interests in theaters and film concerns, Jones, Linick & Schaefer own and operate the Rialto theater on State street, just north of Van Buren, where they have their general offices. They also own McVicker's theater and leasehold in Madison street, the Randolph theater on Randolph street, near State street; also the Orpheum and Bijou, both on State street between Monroe and Adams streets. Allen G. Mills represented the Ledyard trustees in a legal way, while Andrew J. Ryan of Ryan, Condon & Livingston represented the lessees.

$600,000 for Property.

For the Lombard hotel and leasehold interest the insurance company is said to have paid $600,000. The lot is 55½ x 115 feet, while the hotel is an eleven story fireproof structure. The property adjoins that previously acquired by the company on Quincy street, running through to Jackson boulevard, 50x165 feet, thus giving the company an L-shaped plot comprising 14,580 square feet, making an attractive holding for improvement.

It is stated that plans have been prepared by Architect C. A. Eckstorm for a sixteen story office building on the Jackson boulevard frontage, in connection with which it is proposed to add three stories to the eleven story Lombard hotel. A large part of the proposed building will be occupied by the company with its main offices.

The Lombard hotel was erected by Mr. Mayer in 1914 after plans by Graham, Burnham & Co. The ground was leased in two parcels in 1913 and 1914 for 198 years at an aggregate graded rental of $20,000 to $30,000. W. A. Pridmore represented both parties.

In connection with the report that this property was acquired in the interest of the Federal Reserve bank it will be recalled that the bank recently acquired the last half of this block. The market developed a number of interesting transactions in addition to those mentioned, showing, as a whole, not only a large movement of property but also a broadening tendency.

Pay $90,000 for 5 Year Lease on Movie Theater

A lease has just been closed by the owners of the Ziegfeld theater property, 624 South Michigan avenue, with Messrs. Fred Linick and R. L. Jacoby for a period of five years, beginning May 1, 1919, for a guaranteed rental of $90,000 for the period. The lessees agree to improve the premises and conduct a high grade moving picture house.

Linick and Jacoby are now successfully operating seven picture houses throughout the city. Louis Grollman represented all parties.

Factory Wanted

Factory building with about 15,000 or 20,000 square feet for light manufacturing, North or Northwest side. Want to lease with option of purchase; will also consider cheap loft space close to loop. Give all possible details in answering.

Address N T 466, Tribune

Figures for the Week

TRANSFERS.

	No.	Amount.
Last week	1,225	$1,637,723
Same wk. last yr.	959	1,141,197

TRUST DEEDS, MORTGAGES.

	No.	Amount.
Last week	872	$2,649,313
Same wk. last yr.	702	2,136,166

BUILDING PERMITS.

	No.	Cost.
South	23	$ 432,700
Southwest	35	516,750
North	5	245,000
Northwest	26	240,650
Totals	89	$1,435,100
Same wk. last yr.	77	333,400

DO NOT WAIT FOR LOWER BUILDING COSTS—STRAUS

Commenting on the building situation, S. W. Straus of S. W. Straus & Co. said yesterday:

"Reports from all parts of the country indicate that building conditions are at least one year behind normal demand. That these estimates are conservative may be judged from the fact that total building work in the United States in 1916 was $980,000,000 and in 1917 $700,000,000, while various canvasses of the situation indicate a present building deficit far in excess of $1,000,000,000.

"With this strong pressure back of the market, and the accepted cut in steel prices for the balance of the year, stabilized conditions are being manifested everywhere in the country. Although structural steel represents less than 20 per cent of construction costs, the determination of a definite price basis has placed the whole situation on a solid footing. It was generally felt that after-war steel prices would be much lower, as this commodity advanced more in price during the war than other building materials.

"Meanwhile there are indications that lumber may be expected to advance in price eventually. This expectation is based fundamentally on a tremendous demand as a result of the building shortage and a largely decreased production. In 1918 there was a shrinkage of 3,000,000,000 feet, as compared with 1917 production. Furthermore, all indications point to a vindication of the views of those who have been contending that there will be no general reduction in wages. In the steel industry, for example, it is announced that price reductions will not be made at the expense of labor.

"Current reports indicate that pending building projects throughout the country have reached more than $500,000,000, which amount will be greatly increased within the next few weeks under the stabilized conditions that now are being rapidly brought about. In the metropolitan district of New York new projects have been increasing at the rate of $5,000,000 a week since March 1.

"A tremendous shortage of homes exists in Canada as well as in the United States. The Dominion and provincial governments are working on a plan to lend $32,000,000 to prospective home builders. This sum would provide housing facilities for 500,000 people. In New York City there is an estimated housing shortage equal to the normal requirements of a city of 300,000 population.

"General conditions, therefore, indicate that nothing is to be gained by holding off for lower prices now, and that the unusual building activities which must continue over a period of many years before normal requirements are met has definitely begun."

Real Estate Board Stand on Senate Bill Explained

The following statement, which defines the attitude of the Chicago real estate board toward senate bill 105, was issued yesterday by John Lyle Vette, attorney for the board:

"The Chicago real estate board is in favor of some amendments to the bail bond law, which will cure the existing evils, due to a law passed in 1917 making bail bonds a lien on the real estate scheduled therein. Several bills designed to remedy the situation have been introduced in the legislature. One of these, senate bill 105, provides in substance that bail bonds shall no longer be a lien on the real estate scheduled. The other bills retain the lien principle, but purport so to qualify it as to remove the existing difficulties. If a bill of the class last mentioned can be passed the Chicago real estate board will be satisfied to have the lien principle retained, but if for any reason such a bill cannot be passed, then the board will support and urge the passage of senate bill 105."

Pre-War Prices

To the Captain of Industry

We wish to let industrial plant managers know that we have some choice pieces of property at

Pre-War Prices

We had more yesterday and will have less tomorrow.

One Thing That Brings Success Is Acting When Prices Warrant It

Pre-War Prices on vacant property, with Chicago building cost falling, in the heart of a wealthy farming and industrial community, warrant purchasing **now.**

J. J. Harrington & Co.
812 1st National Bank Bldg.

WAR TAXES MAY BREAK UP VAST LOOP HOLDINGS

Fees, Once Considered Best of Investments, Now Pay Little.

The recent publication in THE TRIBUNE of the statement that the trustees of the Marshall Field estate are desirous of disposing of all the real estate holdings of the estate in the downtown district, especially fees, because of the meager net returns obtained, as the result of the heavy burdens imposed by the income tax, aroused much general interest. However, this was not among real estate men, especially those operating in the downtown district, as they have been cognizant of the attitude of the trustees in this matter for several months.

It has been common knowledge that these properties have been netting only between 1 and 2 per cent, and that the trustees were anxious to dispose of this property and invest the proceeds in 3½ per cent nontaxable Liberty bonds.

Practically all of the fees are on a 4 per cent basis, but because of the income tax, the net amounted to only 1.32 per cent last year, according to the trustees; the tax absorbing 67 per cent of the gross earnings. Feeling that they are working more for the government than the Field estate, they decided, quite naturally, to make a change.

Offered on 5 Per Cent Basis.

It is said they have been offering some fees on a 5 per cent basis, and, in the opinion of some brokers, it may be necessary to make it 5½ per cent to effect sales. However, none have been made as yet, or at least made public, and in this connection it is interesting to recall that before the war these fees offered an ideal form of investment, being exempt from taxes and all charges, which were met by the lessee, while now they present the most unsatisfactory form of investment, except their absolute safeness.

Regarding the value of the Field estate holdings in the downtown district, it is probably safe to say they are nearer to $100,000,000 than $40,000,000, unless their values are conceded to have been cut in two as compared with pre-war values.

It may also be said that the rapidity with which they and other large estate holdings were augmented during the decade or more preceding the war caused them to be looked upon as a really serious menace by many thoughtful people. Bearing this in mind, may it not be said that anything like a breaking up of these huge holdings, may be taken as a healthy sign?

May Form Corporations.

However, so long as the present heavy taxes prevail, there does not promise to be much of an investment demand for these holdings, unless their earning powers are materially increased, or holders are willing to make concessions, such as will prove attractive to investors. At present the outlook is not exactly encouraging, especially if the proposed general tax rate is marked up to $2.35, as now seems probable.

It has been suggested that a way may be found for making these properties a popular form of investment through the formation of corporations which, under the laws of this state, may be organized for the ownership and operation of one piece of property, thus distributing the earnings among many stockholders. They would have to pay the sur tax, so that no particular advantage accrues, except that the larger the income, the larger the tax.

At present, however, the earnings of most of the downtown properties are hardly large enough to make them attractive to investors.

Another suggestive feature of the downtown market in an investment way is the fact that owners of leaseholds do not seem to be disposed to buy the fees of the properties, despite favorable terms in many instances.

Unloading Mortgages, Too.

Reverting to the Field estate, it may be said that real estate is not the only form of investment which the trustees are said to be ridding it of, as they are also seeking a market for the numerous large real estate mortgages it holds, and which come under the provisions of the government's tax schedule. It is understood, however, that little progress has been made by the trustees in this direction, as persons with sufficient means to purchase these securities seem to be equally impressed with the comparative superiority of the nontaxable 3½ per cents.

FLAT PROPERTY TRADES REVEAL LIMITED DEMAND

$142,500 Rogers Park Sale Leads Week's Activity.

Apartment property made a rather indifferent showing in the week's market, both in respect to the aggregate movement and the character of the properties involved.

The most important of these was the sale by Mertie G. Grover and husband, Edwin O., of Western Springs, to Sandfrid Tarnstrom of the Lincoln apartment hotel at the northeast corner of Lunt avenue and Paulina street, in Rogers Park, for an indicated consideration of $142,500, subject to an incumbrance of $102,500. The building, which is on a lot 100x172 feet, is a three story structure, erected about three years ago, containing eighty-two apartments of one to three rooms, with kitchenettes. The apartments are furnished, and the building is said to be filled, and to have a gross annual rental of about $35,000. It was a cash transaction.

Hyde Park Flat Sale.

The high grade three apartment building at 1131 East Fiftieth street, being 257 feet west of Woodlawn avenue, north front, 40x207 feet, has been sold by Edward M. Bertha to Charles Johann for an indicated consideration of $45,000, subject to an incumbrance of $25,000. The apartments contain eight rooms with three baths, and the building is said to have a gross annual rental of $6,300. In exchange for the equity the purchaser conveyed the six apartment building at 6131-33 Woodlawn avenue, lot 50x166 feet, west front, at a consideration of $20,000, clear. Fred M. Lorish of W. K. Young & Bro. was the broker.

The fourteen flat building at 3841 Grand boulevard was sold by J. R. Hunter to Thomas W. Lewis of Aurora for a reported $50,000, subject to $14,00, the seller taking in part payment a farm of 320 acres near Huntley, Ill. Rollo Shanks of Hoy Bros. represented both parties.

$49,000 Transaction.

L. M. and Andrew Gustafson have sold to John Halgeson the flat property at the northwest corner of University avenue and Sixty-second street, 70x85 feet, for an indicated consideration of $49,000, subject to $27,000.

The flat property at 4627-33 Winthrop avenue, lot 100x77 feet, west front, has been conveyed by M. M. Ball to Joseph W. Story for an indicated $40,000, subject to $18,000.

The twelve flat building at the southwest corner of Sixty-second street and Rhodes avenue, lot 66x124 feet, has been sold by Louis J. Kaiser to August Marcucci of Lincoln, Ill., for a reported consideration of $43,500, subject to an incumbrance of $25,500. The purchaser conveyed in part payment a farm of 240 acres in Mitchell county, Ia. Clyde A. Kirk of William Kirk & Co. was the broker.

$132,000 Paid for Big Rogers Park Building

The thirty-six apartment building situated at the southeast corner of Greenleaf and Greenview avenues, in Rogers Park, has been sold to Adolph and Vera Lauter and Jacob Winkler for $132,000. It brings a rental of $20,000 a year and is subject to an incumbrance of $65,500. The purchasers conveyed in part payment the Nicolet hotel, 664 North Clark street, at a consideration of $55,000, subject to a mortgage of $24,000, at 5½ per cent. The balance of $35,500 was paid in cash. Stafford & Frankle conducted the negotiations.

WEEK'S DEALING IN RESIDENCES SHOWS ACTIVITY

$60,000 Site on Sheridan Road Is Sold for Improvement.

The week's market developed much activity in residence property, including both Chicago and north shore property, mostly improved, but with one notable transaction in vacant involving the construction of a fine residence.

One transaction of much interest was the sale by Mary A. Ryan, widow of the late Timothy E. Ryan, to C. Hollanbach of the attractive residence property at the southwest corner of Sheridan road and Thorndale avenue. The lot fronts 100 feet with a depth of 150 feet and is improved with an attractive large three story fourteen room dwelling, with a large ballroom on the third floor and a garage in the rear. A nominal consideration is given in the transfer, but the property is said to have been held at $85,000. Madden Bros. were the brokers.

$60,000 For Home Site.

A transfer in vacant involving the erection of a fine dwelling was the sale by Edgar J. Uihlein to Charles L. Bastian of the property at the northwest corner of Sheridan road and Surf street, 100x142 feet, for an indicated cash consideration of $60,000. It is stated Mr. Bastian will improve as indicated, but probably not until next year. Callistus S. Ennis & Co. were the brokers.

In a south side residence sale Mrs. Esther B. Roy, wife of Maj. Ervin L. Roy of Cross, Roy & Saunders, has acquired from Mrs. Marjorie Mason Horton, the new nine room brick house and garage, lot 49x177 feet, at the southwest corner of Fifty-seventh street and Woodlawn avenue, for a reported consideration of $32,500. James J. Parker was the broker.

A sale of high grade Sheridan road residence property was included in the transfers filed for record. It covers the property 151 feet north of Granville avenue, lot 75x200 feet, west front, extending back to the lake, improved with an attractive twelve room brick dwelling and a garage. The property was conveyed by Nettie E. Gunder to Mrs. Hattie Diamond, wife of Jesse Diamond, for an indicated cash consideration of $60,000, according to the revenue stamps on the deed. The purchaser gave a trust deed to the Fort Dearborn Trust and Savings bank to secure a loan of $50,000, ten years at 5½ per cent.

Residence Property Sales.

Two interesting sales of north shore residence property were reported, in one of which Charles D. Loper, secretary of Mullen & Co., wholesale woolens, has purchased from Norman S. Hope the nine room stucco residence at 821 Prospect avenue, Winnetka, on a lot with a frontage of 100 feet. A nominal consideration was given, but the property is said to have been held at $20,000. Frederick B. Thomas represented the purchaser and McGuire & Orr the seller.

Mr. Thomas also sold for Emory C. Andrews, vice president of Phillip Ruxton company, manufacturers of inks, to William W. Winship the nine room residence with garage on Cumner road, near Chestnut avenue, Kenilworth, with lot frontage of 116 feet, for an indicated consideration of $12,000.

The Tribune Investors' Guide

Answers to inquiries are based upon information which THE TRIBUNE believes reliable, fair, and unprejudiced, but beyond the exercise of care in securing such information THE TRIBUNE assumes no responsibility.

Inquiries must bear the signature and address of writer in order to receive attention. Answers thought to be of public interest will be published. If an answer is not of general interest it will be mailed provided stamp is inclosed. Address letters to Investors' Guide.

Unfair to Traction Investors.

The annual report of the Chicago Surface lines, issued a few days ago, proves beyond doubt that one of the two large operating companies is facing bankruptcy, the other one is earning practically nothing for its stockholders, and a holding company is in a dangerous position.

The report covers a period of six months before the big advance in wages ordered by the war board and six months after that advance took effect. The results are evidently an average of the two periods. Present net earnings must be about as much lower than those shown in the report, as the latter are lower than those of the preceding year.

In the last year the lines earned one-third less than in the year before. The Chicago City railway's share of the receipts is barely 5 per cent on its capital valuation. As the stock is included in the valuation, this means 5 per cent earned on stock, compared with $ L-3 the year before, and indicates that present earnings are much less than 5 per cent on stock.

The Chicago Railways' share of the receipts probably will figure out at a fraction more than 5 per cent on capital valuation, but not all the bonds are included in this valuation. The conclusion is inevitable that only part of the bond interest is being earned now and nothing whatever on the shares.

The expected denial of higher fares in Chicago is in line with recent decisions of rate making authorities in several of the large cities. Three New York traction companies are in receivers' hands, as are those of Pittsburgh and New Orleans. San Francisco's company is being reorganized, and St. Louis is not earning interest charges. This is only part of the list. The authorities are, in effect, requiring investors to transport people for less than cost.

Great Northern Power.

C. E. B.—The Great Northern Power company owns a large hydro-electric plant and supplies power to Superior and Duluth, selling at wholesale for lighting, street railway and other purposes. Gross and net earnings have increased steadily, but interest charges have grown at about the same rate. First mortgage bond interest usually has been covered with a margin of only one-third. The report for 1918 is not yet available. The franchise in West Superior is indefinite, but that in Duluth expires in 1928, while the bonds do not mature till 1935. The bond are of only medium grade.

Brief Answers.

J. G.—The bonds of Morris & Co. outstanding to the amount of $10,700,000 are secured by first mortgage on plants. Net quick assets must be kept equal to at least 100 per cent of bonds outstanding. Interest is covered many times over. The bonds are a conservative investment.

J. W., Jamestown, N. D.—The Midvale Steel and Ordnance company earned 29 per cent on its $100,000,000 of stock, compared with 34¼ in 1917.

J. A. F., Minneapolis, Minn.—The Sloss-Sheffield Steel and Iron company is subject to violent fluctuations of earnings and its common stock is highly speculative. Earnings in 1918 were 15 per cent on common. For several years preceding the war an average of less than 1 per cent was earned.

MONEY TO LOAN

We Specialize

Confining our efforts exclusively to lending money to Manufacturers and Merchants in amounts of from $5,000 to $25,000 upon their direct notes without Mortgage or Collateral Security.

We do not purchase or lend upon their Accounts Receivable, Customers' Notes, Chattel Mortgages or Installment Notes.

A. W. Jefferis & Co.
BANKERS
Monadnock Block, Chicago, Ill.
Established 1900

MONEY TO LOAN
On Improved Chicago Real Estate and Modern Industrial Plants
5% to 6%
AMERICAN BOND & MORTGAGE CO.
Phone Harrison 6380
158-160 Jackson Blvd., Chicago

Seasoned, Dividend-Paying STOCKS
SMITH-MARTIN CO.
INVESTMENT BANKERS
208 South La Salle Street, Chicago

Profits That Lie Hidden In Your Farm



And How to Get Them Out

Why do so many experienced farmers fail to gather in the full profits their farm offers them? It's because they haven't learned to avoid the costly mistakes that cut into profits —they haven't learned the methods used by men who average, per acre, 90 bushels of corn, 85 bushels of oats, 50 bushels of wheat, 2 bales of cotton and other crops equally good. The average farmer is making costly mistakes every day and is not getting the amount of profits he COULD get, merely because he doesn't heed the experience of others—the wonderful results achieved by experts thru new methods he lets pass by—and one year plays "follow master" after the other, doing the same things, the same way, with the same results.

Write for This Book

Mail coupon today for valuable free book, "The Secret of Success in Farming." Prepared by Sears, Roebuck & Company, and chock-full of valuable information about how you can solve your building problems, treatment of seed, pointers on raising livestock, how to use fertilizers effectively, making and maintaining a rich soil, how you can learn the methods which produce, to the acre, 47 bushels of wheat, 80 bushels of oats, 240 bushels of potatoes, 310 pounds of butter fat per year, $2,000 yearly side-line profits on hens, and much other important information. Don't miss this valuable booklet, also containing sample pages of FARM KNOWLEDGE.

Pooling Worth-While Methods

Just as we have the physician who specializes on *one particular branch* of medicine, so we have the farmer who specializes on *one particular branch of farming.* No one farmer can learn thru his own experience as much about all branches of farming as all these specialists together have learned. When you consider that farming experts have learned and can teach you how to increase your corn production by an average of two ears to every hill, *and that this means 90 bushels to every acre,* then you will begin to realize what FARM KNOWLEDGE, written by over 100 of America's greatest farming authorities, will mean to YOU.

At an expense of over $50,000 for editorial material alone, the successful farming experience of these recognized authorities in all parts of the country has been collected by Sears, Roebuck and Company and placed within the covers of FARM KNOWLEDGE. No theories. No guesswork. No wild ideas. All tried and proved methods and systems which have actually increased crops, boosted profits, and have made money for the men who now disclose the facts.

Mail Coupon For Valuable Free Book

FARM KNOWLEDGE contains over 2,000 pages and over 3,000 illustrations. Each of the 4 big volumes is nearly 2 in. thick. It is impossible to describe so important a work in this space. But we want every one interested in farming, to send for a copy of this valuable booklet, "The Secret of Success in Farming." Read about the new farming secrets which have revolutionized old results, doubling and trebling profits. Read the helpful information on co-operative clubs, money-making experiments, farming equipment, farm accounting, selling at greatest advantage, and scores of other valuable pointers. Don't miss this book! Mail coupon, postal, or letter, NOW.

Sears, Roebuck & Co., Dept. 856, Chicago, Ill.

Sears, Roebuck and Co.,
Dept. 693.
Chicago, Ill.

Please send me your free booklet, "The Secret of Success in Farming," also containing illustrations and descriptions of FARM KNOWLEDGE.

Name .....

Postoffice .....

Street and No. .....

R. F. D. No. .....

"I've Made Up My Mind To Contract This Year For KNOX COUNTY COAL

A Pleased Paper Company

Gentlemen:—
We are greatly pleased on account of the way you have been making shipments of Knox County Coal to us, on our contract with you. We assure you that it is our intention to show you our appreciation in the future.
Yours truly,
Alexandria Paper Co.,
Alexandria, Ind.

From an Electric Plant

Gentlemen:—
Our experience with you during the last year makes us feel that you regard your contracts as a sacred obligation. During the coming year our coal requirements will be almost doubled as we are arranging to take on a lot of power business.
Very sincerely yours,
City Electric Light Plant,
Greenfield, Ind.

From Big Food Company

Gentlemen:—
The fact that we have again placed contracts with you for the entire coal requirements of all our plants should be sufficient evidence of our confidence in your integrity. During the strenuous times last winter you fulfilled every obligation under our agreement.
Yours truly,
Kingan & Co., Ltd.
Indianapolis, Ind.

HOW much higher than they should be are your coal costs per year?

Isn't there a possibility that **you are paying too much per 1000 pounds of steam?**

Aren't you asking yourself WHY hundreds of concerns like those whose letters which are here printed find KNOX COUNTY COAL most economical as well as most efficient?

Why not **know** WHY?

Take Advantage of Our Fuel Engineering Department Service FREE OF CHARGE

This Department, headed by Carl J. Fletcher, nationally known as an expert Fuel Engineer, will be glad to visit your plant, inspect your combustion methods, test under your boilers any and all kinds of coal that you wish tested—and then give you a complete report of their findings.

This service will not obligate you to buy one pound of KNOX COUNTY COAL. It may even be that the fuel tests will show that some coal other than KNOX COUNTY COAL will be the best buy for you particularly. We're willing to take that chance.

For this Free Fuel Testing Service, address

The Secretary

Knox County Coal Operators Association
1575 Merchants Bank Bldg.,
Indianapolis, Ind.

From Noted Creosoting Concern

Gentlemen:—
We wish to express our appreciation of the manner in which you are supplying us with Knox County Coal under our present contract. Though the difference between our contract prices and present market prices is considerable, you have maintained regular prices to us.
Yours very truly,
Republic Creosoting Co.,
Indianapolis, Ind.

From Nationally Known Manufacturer

Gentlemen:—
We want to express our thanks for the manner in which you have lived up to your contract requirements during the past strenuous season. The service given us was highly appreciated.
Very truly yours,
American Hominy Co.,
Indianapolis, Ind.

From a Pleased Piano Manufacturer

Gentlemen:—
On our contract you took care of us most satisfactorily, not only from the standpoint of price but you also shipped us every week the number of cars requested.
In view of this treatment, we have decided to renew our contract with you.
Very truly yours,
The Starr Piano Co.,
Richmond, Ind.

BUSINESS CHANCES.

ADVERTISER

WANTS NORTHERN INDIANA

LOCATION.

Chamber of Commerce and Commercial Club Secretaries who can offer reasonable inducements to reliable, thoroughly seasoned manufacturing concern employing forty to sixty men. Answer at once. Metal and wood product, sold to high class established trade; all parts country. SHILLING, Room 1, 1926 S. Wabash, Chicago.

ADVERTISING MOTION PICTURE STUDIOS —I desire to make investment in going concern or buy outright. Address L 562, Tribune.

AGENCIES—WANTED — FEW MORE LIVE sales agencies in local territory in Ill. and adjoining states, to sell farmers; no equal; nonfreezing, double wall ventilated silo; easy seller; fine proposition to right man. Address H 69, Tribune.

ATTORNEY HAS $75,000 TO INVEST IN conservative business, must stand rigid inquiry. Address K 177, Tribune.

BANK—WILL BUY CONTROL OR SUBSTANtial interest in bank S. Peninsular, Mich., preferred; will consider location for new bank. Want deal direct; correspondence confidential; reference furnished. Address Box 266, Saginaw, Mich.

BAKERY — FOR SALE — RETIRE. WILL sell the finest and best bakery, near transfer corner; manager; no agents, only people meaning business need answer. Address N T 414, Tribune.

BAKERY AND DELICATESSEN—ON S. S.; will be sold very cheap. Call Belmont 1553.

BANK STOCK.

Old established West Side bank is increasing its capital and surplus to $125,000. Shares are offered at $125 each.

Opportunity to buy bank stock at the ground floor price with such unlimited possibilities before it are few and far between. Only 400 shares are to be sold. We reserve the right to close subscription books without notice. All subscriptions will be filed in order received. Address P M 391, Tribune.

BANK—$2,000 BUYS SILENT INTEREST. No. Michigan country; A1 location; money maker; big profits; business established 20% dividend year. Address K 363, Tribune.

BARBER SHOPS AND FIXTURES FOR Sale—Easy payments. EMIL J. PAZDAN CO., 115 N. Wells. Phone Superior 7212.

BARBER SHOP FOR SALE—TRANSFER cor., clearing $50 and better per week; good money maker; 6305 South Park-av.

BARBER SHOP—3 CHAIRS; N. W. SIDE; nr. L; clears $35 per wk.; cheap rent; price $300. Address P E 595, Tribune.

BARBER SHOP—FOR SALE—2 CHAIRS; UP to date; $225. 1117 W. 31st-st.

BARBER SHOP—FOR SALE OR RENT— Cheap. 1502 S. Ashland-av.

BARGAIN—LARGE QUANTITY TIN CANS, 7 inches diameter, 8 inches deep, ½ inch lap cover; also 5 inches diameter, 7 inches deep, 25 gauge tin. Rothacker Film Mfg. Co., 1339 Diversey.

BATH AND MASSAGE BUSINESS — FOR Sale—Good proposition for $2,000 to $5,000 required. Address P E 589, Tribune.

BEAUTY PARLOR AND HAIR STORE—FOR Sale—Doing fine business; must be sold on account of opportunity; owner unable to attend. M. THOME, Majestic Theater Bldg., 8th floor.

BUSINESS OPPORTUNITY.

Want fourth party well qualified to bear his part in management of business in profitable substantial business men in close Illinois Corporation; manfg. and selling farm necessity; good seller; unusual proposition; simple to manufacture, quick turnover. Will meet requirements of most discriminating and keen business man. Territory being managed by all states and the government to extent of actually advertising the article and exempt manufacturing from special or income taxation; invest $5,000. Address M 59, Tribune.

BUSINESS—MAN AND WIFE WITH $1,500 to $2,000 capital to invest with their services in a good clean business which they will control and can clear $5,000 monthly. Can't answer unless mean business. Write for information and appointment. Address K 92, Tribune.

CAFETERIA, SODA FOUNTAIN AND Fruit Stand—Established trade. Address L 446, Tribune.

CANDY, ICE CREAM, CIGAR, AND NOTION store for Sale—Fine fixtures; good business. Can stand investigation. Will sacrifice. Belmont 1395. 3501 Cortland-av.

CANDY, CIGAR AND LIGHT GROCERY— N. W. Side; $275 if sold at once. Call today, 9 to 1, 2738 Francis-pl.

CAPITAL NEEDED—AN UNUSUAL OPPORtunity in Chicago to food manufacturing concern, established years; now supplying several hundreds retail stores with grocers and meat dealers; need $5,000 to $10,000, with or without services. Our manufacturing a common sense [health] food, with ideal field for immediate business; good, sound, clear proposition. Do not answer unless you mean business. Address N T 560, Tribune.

CAPITAL WANTED.

I need a man with $5,000 [with knowledge of dairy products preferred] to help me to market a food product. Your income guaranteed and your investment protected by negotiable warehouse receipts; an interview will convince you; will deal with principals only. Agents please do not reply. Address E 502, Tribune.

CAPITAL WANTED — I WANT PARTNER with $35,000 to $40,000 cash to help me secure the fine tract of Florida orange, grape fruit, and peach orchard land, 13,000 acres. Groves of this kind all around this tract. Idea is to subdivide; handsome profits to be made. Investigate. Principals only. Absolute security. Address H 272, Tribune.

CAPITAL—AN OLD ESTABLISHED MANufacturing company can use from $5,000 to $10,000 additional capital for new project with unlimited possibilities; splendid opportunity for conservative investment. Full particulars confidentially given upon application. Address P Y 67, Tribune.

CAPITAL WANTED—$20,000. IF YOU can put in a little time with the money I can make it earn 10% per annum and your investment will be safe and under your separate control. Address N T 482, Tribune.

CAPITAL, WANTED—FIVE WITH $5,000 each, to go in malted milk and baby food business. Ready to manufacture. Near Chicago. Address L 566, Tribune.

CAPITAL—HAVE YOU $10,000 TO $20,000 to invest in manufacturing business? Earnings 50% or better; large possibilities. Address L 494, Tribune.

CAPITAL WANTED—UP TO $5,000, TO ASsist me in buying a paying garage; A1 mechanic. Address L 572, Tribune.

CAPITAL—YOUNG MAN WITH $1,000 wants paying bus. Address K 307, Tribune.

CASHIER WANTED—STATE BANK, CHIcago; must purchase $25,000 stock to complete organization. Reply treated confidential. Address O F 168, Tribune.

CIGAR, CONFECTIONERY AND PERIODical stand—For Sale—Well set; good reasonable trade; transfer cor.; living rms. in rear. 3151 Southport.

CIGAR, CANDY STAND—LARGE LOOP OFfice bldg.; good profits; reason for change; must act quick. Address L 318, Tribune.

CIGAR STORE—3 BILLIARD TABLES; EST. 7 yrs.; clears $75 weekly profits; leaving city; $3,000. Address L 327, Tribune.

CIGAR STAND—IN HOTEL FOR SALE—BIG bargain; other business requires my time. Address M 142, Tribune.

CLOAK STORE—FOR SALE—OLD ESTABlished; splendid location. Call Diversey 3463.

COAL, LUMBER, FEED, OR IMPLEMENT Business—Wanted—Within 200 miles of Chicago. Address K 104, Tribune.

COFFEE STORE—FOR SALE—OLD STAND; fine fixtures; sell cheap; no dealers. Address L 363, Tribune.

COLD, SILVER MINE, OPERATING, MUST be sacrificed; cost $3,500; electrical machy.; splendidly equipped; one of best in Clear Creek Co.; ill health resident mgr. and shaft sinkers to handle; cause for quick sale; splendid chance some one who can take hold; big sacrifice cash or good real estate. Address M 190, Tribune.

COLLECTION AGENCY—FOR SALE—NETS $4,000 year; lawyer's opportunity; fine location, low expense; cash bargain; investigation invited. Address K 288, Tribune.

COLLECTION CO.—INT. FOR SALE TO exp. man. Address M 165, Tribune.

CONFECTIONARY AND DELICATESSEN.

Acct. family trouble must sell at once my elegantly located and big paying store, North Side, invoices $2,000; fixtures, new soda fountain, cigar and candy cases, ice box, marble counters, etc.; fresh stock inv. over $1,000; will take $850 for all; rent $50; must be bought; ele. light and living rooms. 3706 Southport-av., near Waveland.

CONFECTIONERY, ICE CREAM, CANDY, Cigarets, Cigar Store—On corner, by L. & R. R. depot; clearing $350 per month; will sell cheap for cash, as owner has other business. Please don't call unless you have the cash. This is a first class corner. 1400 E. 67th-st.

CONFECTIONERY, HIGH SCHOOL, SUP. plies, Soda Fountain—In business 5 years; N. Side; good paying proposition; best reasons for selling; no dealers. Address M 124, Tribune.

CONFECTIONERY STORE—FOR SALE— Best location and old stand, fully equipped for making candy and ice cream, in one of the best towns in Illinois. Brokers and pikers do not answer. Address H S 29, Tribune.

CONFECTIONERY—FOR SALE—IN GOOD manufacturing town; good location; good business; my family dissatisfied. For further information call or write Box No. 146, Virginia, Ill.

CONFECTIONERY, ICE CREAM PARLOR— Near Indiana Theater; does good business; selling cheap, manager gone in wholesale business. 2124 63d-st.

DELICATESSEN AND GROCERY STORE— For Sale—Fine place for right party. 4058 W. 26th-st. Lawndale 5304.

CONFECTIONERY, SODA, MAG. STAFF. Del.—Wanted, Carrington, 69 W. Del.-pl.

CONFECTIONERY STORE—FOR SALE— New, good loc.; Ph. Lake View 6628.

DELICATESSEN—SMALL PAYING STORE; must sell account of sickness; good place for right party. Ph. Calumet 1000.

DELICATESSEN — WANTED — FOR CASH; small business must be bargain. Address N. or N. W. Side. Address J 166, Tribune.

DELICATESSEN AND EIGHT GROCERY—4 living rms. in rear; ½ blk. to Normal school. 425 W. 67th-st.

DEL., GROCERY—FOR SALE—ON ACCOUNT of sickness. 4725 Lincoln-av.

DELICATESSEN—FOR SALE—IN GROWING community. 7045 Jeffery-av. H. P. 7503.

DELICATESSEN — FINE NEIGHBORHOOD, N. S. J. B. WALLER JR., Central 3210.

DELICAT. AND HOME BAKERY WANTED— Give price. Address K 886, Tribune.

DELICATESSEN—WANTED—STORE AND flat property rented; will sacrifice; sickness. Address P X 80, Tribune.

GARAGE—WANTED TO BUY — NORTH-west Side preferred; no agents. Address P X 312, Tribune.

GARAGE WANTED—70 CARS OR LARGER, in 1st class location; cash proposition; private party. Address N P 63, Tribune.

GARAGE — 90 CARS, ALWAYS FILLED, best boulevard South Side; $6,000 cash required. Address N D 148, Tribune.

CONFECTIONERY AND ICE CREAM. Cigar and Cigaret Store—On S. Side; live couple can clear price of store in 6 months; circumstances compel me to sell; long lease; worth $3,000; price $2,000. Ph. Belmont 3367 or address P E 451, Tribune.

GREENHOUSES—FOR SALE—MODERN ESTablishment, North Shore; rare opportunity; $50,000; terms; owners need not answer. Address L 349, Tribune.

GROCERY AND NOTION BUSINESS—FOR Sale—To settle estate of deceased partner; store has been continously operated for the last 14 years; will sacrifice to bring quick action; will bear strict investigation. Address Lindsay & Co., Belvidere, Ill.

GROCERY AND MARKET—ON ACCOUNT of other business we will sell our grocery and market located at 4357 W. Madison-st.; fine fixtures, large stock; stock can be reduced to suit purchaser. OVER & CO.

GROCERY AND MARKET, 2115-15 DEVONav.; exceptional opportunity; excellent business; 16 years old; long term lease.

G. H. SCHNEIDER & CO., 10 S. La Salle-st.

GROCERY—IF YOU ARE LOOKING FOR A good place, see me. Well stocked; best fixtures; cash trade; North Side. No dealers. Address K 130, Tribune.

GROCERY AND MARKET — CHEAP FOR cash; snap for butcher; $100 daily sales; no competition; present owner 3 yrs.; have 2 stores. Call 3158 Adams. Seeley 2838.

GROCERY—FOR SALE—CORNER, MEAT mkt. in connection; fine location; good cash and carry business; small rent; $1,600 for cash. 7300 Cottage Grove-av. JOHNSON.

GROCERY AND [illegible] MARKET—GOOD [illegible] 3 yr rental; double alley store on blvd. $60 for r. Est. Jackson. 1052 Buena-av.

GROCERY AND MARKET—GOOD CORNER. 764 E. 67th; 4 living rms.; best loc. Went. 495.

GROCERY STORE FOR SALE — MUST sell by April 1. 11488 Church-st. Ph. Beverly 561.

GROCERY AND MARKET—WANTED—TOgether or separate, that $500 can buy; give part; no agents. Address K 124, Tribune.

GROCERY, MEAT MARKET AND CANDY Store—For Sale or without property; very reas. F. H. HEIDEN, 5301-5303 Grace.

GROCERY AND DEL.—ESTAB. 10 YRS.; clears $200 mo.; doing $40 day. Chicago Business Exchange, 327 S. La Salle-st.

GROCERY AND MARKET—WEST SIDE; $75,000 annual business; 80% cash. Inquire MR. ZUEGEL, 707 W. Randolph-st.

GROCERY AND NOTION STORE — FOR Sale—Cheap. Ph. Lincoln 2960.

GROCERY—BIG CASH BUSINESS; NO COMpetition; 1st class; N. S. Wellington 2735.

GROCERIES AND DELICATESSENS — Wanted for cash. Phone Humboldt 8109.

Hardware and Implement Business For Sale.

At Terry, Mont., county seat, on two transcontinental rys. Draws trade from immense district. Two big, new buildings, 90 foot frontage; best location in town. New, well selected stock. Hardware and paints invoices $11,000, machinery and implements $19,000. $14,000 cash will swing this deal, with good terms on balance. This is a big and excellent proposition and will stand strictest investigation. For sale by owner direct with owner, who will be in city for short time. If desired will rent premises to party buying the stock. Address L 582, Tribune.

HOTEL—EXCEL. 21 RM.; DOWNTOWN; leaving city. Address K 498, Tribune.

HARDWARE STORE—FOR SALE; 10 PER cent off of invoice. 2644 W. 47th-st. Tel. McKinley 1970.

HARDWARE PAINT STORE—DAILY SALES $80; inventory $14,000; price $10,000. Reliable, 700, 25 N. Dearborn-st.

HOME AND HOUSEHOLD SPECIALTIES Store—For Sale—Est.; invoiced; $7,500; S. S.; ex. oppor. Address H 369, Tribune.

HOTELS.

HOTEL, $18,500 WILL PURCHASE A well known Wisconsin summer resort property, consisting of 10 acres of wooded land; all parked; with 1,000 feet of lake frontage; sleeping accommodations for 100 people; fine bathing beach; tennis courts, etc., located on paved road, just 30 miles from Milwaukee; positively worth $25,000.

HOTEL—WISCONSIN SUMMER RESORT consisting of 43 acres, thickly timbered with 3,000 feet lake frontage; improved with a fine 14 room hotel and two cottages; in first class condition; only 6 years old; finest fishing in state; would make beautiful home for private family; price $12,500; $6,500 cash; positively worth $20,000.

P. H. REED & CO., 127 N. Dearborn-st.

HOTEL—ESTABLISHED HOTEL BUSINESS, 18 renting rooms, corner close to Jackson Park; fine location; monthly income $340 to $350 exclusive of dining room; furnishings worth $6,000; have long lease. Call office. Owner interested in mfg. business, desires to sell. Price $3,000; $1,500 cash, balance $75 monthly. Will bear closest investigation.

Apply Mr. Accola.

CHANDLER, HILDRETH & CO., Cent. 5151. 56 W. Washington-st.

HOTEL—FOR SALE—WITH APARTMENTS, 144 rooms, 44 beautiful 2-3-5 r. suites, Sheridan-rd. ½ block to Sheridan express; mahogany furniture and up to date furnishings; strictly high class tenants with large waiting list; new bldg., with valuable 9 yr. lease; net profit above all expenses $700 to $1,000 month; price $21,000, part cash, to reliable party; furnishings alone worth $30,000; best proposition offered today for the money and going business. No agents. Address L 362, Tribune.

HOTEL — FOR SALE — 60 ROOM, SOLID brick, 3 story and basement, first class hotel with all furnishings complete, in a city of 25,000; complete information upon request. A splendid buy for the right party with $25,000 cash; will sell for less than the appraised value. Address owner, Daniel P. Steinberg, Appleton, Wis.

HOTEL AND LARGE GARAGE—FOR SALE or Rent—40 miles from Chicago on S. W. r. r.; also on the new cement highway to the Fox Lake region; only hotel in the town. 500 inhabitants. Everything for the right party. E. C. Hook, Grayslake, Ill.

HOTEL, EUROPEAN, 140 ROOMS, RUNning water and telephones all rooms; will positively clear $15,000 yearly; $18,000 cash required.

P. H. REED & CO., 127 N. Dearborn-st.

HOTEL—WANTED, LANDLORD FOR 25 RM. hotel, town 1,000; two railroads; 93 miles Chicago; rent $35 month; house always full. Address F. P. GOULD, Kewanna, Ind.

HOTEL—FOR SALE—IN THE BEST LOCAtion in Gary, Ind.; will sacrifice if taken at once; principals only. In answering this ad. Address H X 42, Tribune.

HOTEL LEASE AND FURNISHINGS WANTed—Reasonable opportunity for investigation and employe required before purchase; highest refs. Address K 183, Tribune.

HOTEL WANTED—OF ABOUT 100 ROOMS for rent or more. Will give good income property and cash. Address L 355, Tribune.

HOTEL—50 ROOMS, INCOME $700 MONTHly, north side, east of State; money maker, leaving city on account of ill health. Address P Q 582, Tribune.

HOTEL TO SELL OR LEASE TO RESPONsible people. Write to Windsor Hotel, Hannibal, Mo.

HOTEL — MAN AND WIFE DESIRE TO buy, rent or manage small hotel. Address L 210, Tribune.

HOTEL, 17 RMS.; SELL CHEAP; GOOD business. 6310 Cottage Grove.

ICE PLANT—COLD STORAGE, IN PROgressive Georgia town; money maker now, with fine prospects; $5,000; terms. Address West Land Co., 1270 Broadway, New York.

INVESTMENT—OWING TO ADVANCED age, owner of established paying business, manufacturing special adjustable [patented machines [and adjunct to the safety razor], at a big margin of profits, is anxious to get an associate to take charge of the business and the [illegible] full control given to a well recommended party who is able to invest $10,000 cash; the product has a [illegible] world-wide [illegible] patents in both this and foreign countries. If in earnest, call 184 W. Washington-st., Suite 307-8.

INVESTMENT — WANTED — LADY WHO can invest $5,000; join 3 high class business men; show to act as [illegible] salary; bonus; mfrs. of NO FREEZE SILO; greatest farm necessity; many orders booked; absolute success guaranteed. Ph. Sun. Dres. 2715. Call at office early Monday. 1103 Lytton Bldg.

INVESTMENT—$3,000 BUYS INTEREST, high class investment buys control in established textile mfg. concern making staple goods for dry goods trade; investigation invited; owner [office or mfg.] party has business experience. Address L 401, Tribune.

INVESTMENT—CHICAGO MAN FOR SALES manager, gas appliance manufacturing company, San Francisco, who can invest $10,000; established company; handling relations with [illegible] plumbing and BARNHARTHACHE CO. 478 Sutter-st., San Francisco.

IRON FOUNDRIES—IN POSITION TO MAKE low gas engine quotations; write or call, 4320 E. 93d-st. Phone Wentworth 4328.

JEWELRY STORE—FOR SALE—SMALL, elegant, well established, in the best city in the state; rent reasonable; profitable business. Address Box 1386, Tulsa, Okla.

JEWELRY STORE—ESTABLISHED; HIGH grade; new fixtures; up to date; now doing fine business; will sell cheap. 5215 W. Madison-st.

JEWELRY STORE—FOR SALE—ABOUT $6[illegible] cash; complete; Northwest Side. Address K 443, Tribune.

LADIES' AND GENTS' TAILORING, CLEANing, and Dyeing Establishment—For Sale—Up to date; on Sheridan-rd. near L; owner must sell on account of sickness. Call between 10 and 12 a. m. or 1 and 3 p. m., Sunday only. 6020 Rogers Park [illegible], or Monday call Lincoln 873.

LADIES' READY TO WEAR SHOP—DEcided to sell yesterday and will buy business tomorrow with anyone interested; $1,000 with stock, $350 without; No. Sire; good loca.; $45 rent. Give phone no. Address M 525, Tribune.

LADIES' WEARING APPAREL SHOP—Good location. Splendid opportunity for couple understanding cloaks and suit business. Must sell on account of sickness. 5314 N. Clark-st.

LAUNDRY—SUB LAUNDRY FOR SALE—20 horse power boiler, 15 horse power engine, 3 washers, an extractor, 100 inch mangle, 2d hand cars. Address K 377, Tribune.

LAUNDRY—SUB LAUNDRY FOR SALE—20 horse power boiler, 15 horse power engine, 3 washers, an extractor, 100 inch mangle, full line ironing machines, in fact all that goes with a good laundry, also delivery car; doing $195 business; best cash offer takes it. Address H W 37, Tribune.

LAUNDRY—FOR SALE—IN BUTLER, IND. It is the only laundry in town; will sell at a great sacrifice; party going west; don't write, but come and see for yourself. A. U. VERNIER, Butler, Ind.

LAUNDRY—FOR SALE—HIGH GRADE; LOcated South Side; doing $400 week business; A1 proposition; stand investigation; established 8 years; well advertised. Address L 145, Tribune.

LAUNDRY, WET WASH—SELL OR RENT; bargain. 2537 N. Crawford. Owner, Belmont 1110.

LAUNDRY FOR SALE—FULLY EQUIPPED; doing good business. E. L. HARPER, Goshen, Ind.

LUNCHROOM AND ICE CREAM PARLOR— For Sale—Fox Lake, Ill. Will sacrifice. Phone Irving 4154.

MAIL ORDER BUSINESS — WANTED— Which can be managed from home by woman; give full particulars. Address P E 464, Tribune.

MANUFACTURERS AND EXPORTERS, ATtention—Britain's leading wholesale auto accessories desires agency. Dyes, chemicals, hardware, allied lines. Can place you in touch world wide trade. Correspondence only.

GEO. G. MAKENZIE,

425 Orchestra Hall.

MANUFACTURING BUSINESS—FOR SALE or Exchange—Thoroughly equipped, running; product sold in Chicago. Unlimited possibility for expansion. Sell at invoice. Staple article, not patents. Age an everyday necessity. Address L 316, Tribune.

MANUFACTURER OF STAPLE WEARING apparel; specialty needs $6,000 more capital; good returns; rigid investigation courted. No brokers. Address L 302, Tribune.

MFG. BUSINESS—UNUSUAL OPPORTUnity; net profits $6,000. Address J 251, Tribune.

MARKET AND GROCERY — OLD ESTABlished business, north side, doing business of $140,000 yearly and showing good profits; best reasons for selling. Address L 462, Tribune.

MEAT MARKET AND GROCERY.

Old estab., big paying place in best loc. West Side. Does a big all cash and carry bus. Very latest style Daemicke fix., ice box, cream[illegible] box, cash register, elec. coffee mill, elec. meat grinder, tea and coffee bins, etc., etc. Also stock of groceries, everything that best money can buy; inv. over $2,500. Will sell all for $1,200 if bought quick. Owner going into automobile bus. Store rent. Also can be removed. 712 S. Western-av., 1 block south of Harrison.

MEAT MKT.—DOING $1,000 WK.; GOOD loc.; 1st class; price of Chicago Business Exchange, 327 S. La Salle-st.

MILLINERY AND BLOUSE SHOP — FOR Sale—Established business; transfer corner South Side; insures good living to proper person; owner engaged in other business; cannot carry both; low price for cash. Address J 515, Tribune.

MILLINERY SCHOOL—LOOP; EST. 30 YRS.; clears $250 week; bargain, $2,000; investigate. Address J 141, Tribune.

MILLINERY SHOP—FOR SALE—GOOD LOcation; party intends to go south; must sell at once. Address P X 321, Tribune.

MILLINERY STORE—DOING $6,500 PER year loc. in city; estab. 12 yrs. Chicago Business Exchange, 327 S. La Salle-st.

MILLINERY SHOP—LIVE SPOT; OWNER ill; cash proposition. Address T 436, Tribune.

OIL PRODUCTION.

I have 450 acres of proven oil property near Muncie, Ind., with producing oil well, fully equipped, pumping plant and drilling outfit for sale; drilling is going on actively on this property. This is rapidly coming to the front as an oil district. This is a dividend payer from the beginning; clear and unincumbered.

ANDREW H. SMITH, OWNER. State Savings & Trust Bldg., Indianapolis, Ind.

OPTICAL OFFICE AND STOCK—FOR SALE —Chicago transfer corner; eye optometrist can double business. Address P O 409, Tribune.

BUSINESS CHANCES.

NEWSPAPER AGENCY

In a thriving city, not far from Chicago. Agency will net $125 per week now and more later if interested, and you have money to swing business of this kind, get busy. Address K 158, Tribune.

NOTION AND CONFECTIONERY STORE — 1803 Cleveland-av.

OIL PRODUCTION.

Will sell 7½ bbls. settled 160 acre lease, 3 well's, Kansas, 640 ft. depth; oil sells to Prairie P. L. $2.25; price $9,800, ½ cash, balance time; unusual bargain. Address L 238, Tribune.

PARTNER WANTED—ACTIVE OR SILENT, with $20,000 to $50,000, to develop large combination sheep ranch and cranberry marsh in Wisconsin; natural water rights for flooding; proposition second to none; willing to incorporate. Address H W 29, Tribune.

PARTNER—WITH $2,500; SPLENDID NEW attractive exclusive direct sales and mail order business; returns practically unlimited; ref. exchanged. Address K 382, Tribune.

PARTNER WANTED — WITH $25,000 TO take active part in business; handle your own money; will double money first year. Address P E 433, Tribune.

PARTNER WANTED—IN ESTABLISHED brokerage business; no investment required; write fully. Address K 427, Tribune.

PATENT RIGHTS OF THE "NASHCO SYSTEM" OF CONSTRUCTING CONCRETE FOR SILOS, GRAIN ELEVATORS, WATER TANKS, ETC., FOR THE STATES OF OHIO, INDIANA, ILLINOIS, MICHIGAN, WISCONSIN, IOWA, AND MINNESOTA FOR SALE. FOR FULL PARTICULARS ADDRESS NASH ENGINEERING CO., 218 DELMAR BLDG., ST. LOUIS, MO.

PATENT—FOR SALE—OUTRIGHT OR MFR. on royalty; convertible vehicle cushion; practical; small; for use in wood and iron. Address N X 56, Tribune.

PATENT RIGHTS FOR SALE—

Auto headlight lens; improvement on all lenses now made. Address J 52, Tribune.

PHOTOGRAPH STUDIO—FOR SALE ON ACcount of death; well equipped, fine location, terms; open after 1 p. m. 4039 S. 43d-st., near Grand-blvd. Phone Midway 8105.

PHONOGRAPH PATENTS WANTED TO manufacture. ACME, 1622 Fulton-st.

PLUMBING SHOP, EST. 5 YRS.; SELL reasbl.; cash or time. 1526 Belmont-av.

PRINTING PLANT.

Best up to date printing plant in Chicago with good profit paying business; $1,000 cash necessary; selling on account of health. Address P M 371, Tribune.

PRINTING PLANTS—WE HAVE 2 FINE 4 color process jobs with auto cutters, other machy., type; large bus. See Wanner Machy. Co., 714-716 S. Dearborn.

PRINTING PLANT FOR SALE—EQUIPPED for newspaper and job work, with good trade; invoices $21,000; will sell for half. Address N X 57, Tribune.

PRINTING OFFICE WANTED—2 OR 3 GORdon shop; in loop. Address P E 428, Tribune.

PRINTING PLANT FOR SALE—WELL ESTablished business, modern, in loop; excellent opportunity. Address P M 375, Tribune.

PRINTING SHOP—FINE OPPORTUNITY TO secure well equipped 3 Gordon shop; $2,500 required. Phone Douglas 7328 or 7286.

PRINTING OFFICE—FOR SALE—ESTABlished 20 years. Address L 577, Tribune.

PUBLIC STENOGRAPHIC OFFICE FOR SALE. Address N 353, Tribune.

PUBLIC STENOGRAPHIC OFFICE. LOOP Sacrifice. Address N T 539, Tribune.

REMODEL HAT SHOP—MUST SELL—and good income from small capital; good reason for selling; located in cen. Illinois town 45,000; near Chicago. Address H X 14, Tribune.

RESTAURANT AND BAKERY—FOR SALE —Lunch counter and soda fountain in connection. Good paying business. Located in the best business block in a city of 5,000 population and county seat. Best opportunity for a good baker. Address 423, Effingham, Ill.

RESTAURANT, LUNCHROOM — BEST place outside the loop; a rare chance. Cash and terms to good party.

BRENNAN, 105 N. Clark-st.

RESTAURANT—FOR SALE—NORTH SIDE; very attractive; well located; large, high grade; big bldg.; doing excellent business; splendid equipment; terms to responsible buyer. Address P E 573, Tribune.

RESTAURANT—FOR SALE; SOUTH SIDE; established 25 years; right party can clear $10,000 per year; good reason for selling; $5,000 cash will handle it. Address P E 475, Tribune.

RESTAURANT — FIRST CLASS, DOING good business, for sale at a bargain price, on account of sickness; this is a rare chance. Address K 275, Tribune.

RESTAURANT—FOR SALE ON 407 CENter-st., near Lincoln Park, reasonable rent; good business; long lease. Address M 452, Tribune.

RESTAURANT—NEAR LANE TECH. H. S.; good business; reasonable. 1234 Sedgwick.

ROOMING HOUSE—EVERY ROOM FULL. Owner must sell cash and time.

BRENNAN, 105 N. Clark-st.

ROOMING HOUSE—FOR SALE—23 ROOMS; near L; always full; best offer takes. 535 Wrightwood-av.

ROUTE FOR SALE—WHOLESALE BAKERY, N. Side; weekly income $600; also Ford delivery car; price $1,000. Call 1 to 5 p. m. or send with patent oven. Am owner. Phone Superior 3692.

SCHOOL STORE—FOR SALE—OLD ESTABlished. 2106 Lewis-st.

SHOE REPAIR SHOP.

Will give trial.

2203 W. Lake-st.

SHOE SHOP—FOR SALE—WELL ESTABlished, electric; must sell before April 1st; Sunday only. 1 Rogers Park 1188, or Monday call Lincoln 873.

SHOE MAN—WITH $600, TO OPEN STORE; have fixtures. 3364 Ogden-av.

SOFT DRINK.

Have soft drink that I have been making for private use for years. Want party to finance and will sell outright. Address O M 210, Tribune.

SOLES, RUBBER, 30,000 PR., 75% MEN, 25% women and boys; good rubber, 12½c per pr. Address K 586, Tribune.

TAILORING—AN OPENING FOR A FIRST class tailor; old established business for sale, including small stock of up to date woolens and men's furnishings; South Side; possession April 1st; excellent for right man; no agents. Address H 373, Tribune.

TAILORING ESTABLISHMENT—LADIES' — For Sale—Big trade; 10 yrs.; must sell at once; excellent opportunity. 3549 Ogden-av. Phone Lawndale 6360.

TAILOR, CLEANING, AND DYEING STORE —40 years established; for sale. 3006 Montrose.

TEAROOM—IN EX. LOC.; GOOD BUSINESS and prospects; good reason for selling. Laura Deans Tearoom, 738 Sheridan.

THEATER, MOVIE—GOOD; MOVIE OF 600 or more seats in live small city; will pay $25 to person who will be the means of placing me in touch with the house I buy. Address P X 122, Tribune.

THEATER—CLASSY, 500 SEATS, SPLENdid location; will always be a money maker; must sell on account of other business interests. Address K 294, Tribune.

THEATER WANTED — ALSO OPERA chairs, moving picture machines, and other equipments. Address H 214, Tribune.

THEATER—FOR SALE—300 SEATS, SOUTH Side; big profits; must sell account other business; no reasonable offer refused. 3540

THEATER—FOR SALE—300 SEATS, MAKing $60 to $75 a week. 22 W. Quincy-st., Room 508, near State-st.

THEATRE—300 SEATS; RENT $50; old estab.; wkly. profits $50; no competition; act quick. Address L 266, Tribune.

THEATER—WANT MOVIE OR VAUDEV.; state price, etc. Address N T 542, Tribune.

THEATER—FOR SALE—700 S. RUNN.; low rent. Address M 168, Tribune.

TIN SHOP—FOR SALE—CHEAP. A WELL equipped tin shop in the loop. Easy terms. Address M 551, Tribune.

TOOTH PASTE COMPANY

offers good opportunity for a young man who can finance an advertising campaign and secure the interests of a few minority stockholders; profits large; sales increasing; $25,000 required; pleasant work and large returns on investment. Particulars at interview. Address P E 383, Tribune.

VARIETY STORE—ACCOUNT OF ILLNESS; my well estab. variety store at 3704 South port-av.; stock, fixt. and trade, 2 yr. lease; stock and fixtures worth $3,600. Will sacrifice for $2,500 cash. Open Sunday till 12:30. Call Yards 6446.

VARIETY STORE—FOR SALE—BARG. FOR quick sale; sickness; no dealers. 3618 W. 22d-st.

VULCANIZING AND TIRE STORE—FOR Sale—Three retreading machines; bargain; $1,000; act quick. Address K 202, Tribune.

SAUL BARON & CO. WILL PAY THE HIGHest cash price for any stock of merchandise, city or country. Call Monroe 3683 or write 527 Milwaukee-av.

WANTED—$3,000 BUSINESS AND CASH for $15,000 flat equity; $3,776 rents; A1 location; always rented. 118 N. La Salle, Room 310.

WANTED TO MARKET AND MANUFACture radiators and appliances for radiators. Address K 190, Tribune.

I WILL SELL YOU A GOOD DRUG stock and fixtures April 12, one p. m. C. W. Birkemeyer, Edgerton, Wis.

WANTED—TO BUY—DRY GOODS OR GENeral stock. store for cash. Ph. Lawndale 9648.

WANTED—TO BUY INTEREST IN ESTABlished business with position; can invest $5,000; refs. exch. Address K 265, Tribune.

YADA APTS. 4435-7 N. RACINE. 40 RMS. 13 priv. baths, fine furn.; all rented; big bargain; long lease or sell bldg.

YOUR OWN BUSINESS! NO JOB HUNTING. Qualify for profession earning big annual income. Openings everywhere. Easily learned at home. Small expense. Write today for catalog. Anatomic Institute, Pittsfield, Mass.

A REAL OPPORTUNITY FOR A LIVE PERson, either sex. A small mfg. business clearing $75 per week and over. $500 cash. Good reason for selling. Address L 571, Tribune.

WANTED—A RELIABLE COMPANY TO make and market a well known patented farm lighting and cooking carbide generator. One that has successfully been sold for nine years. Address H W 16, Tribune.

FOR SALE—A GENERAL STORE AND stock at Richmond, Ind. Established 40 years; must sell at once. Address RAILROAD STORE, Richmond, Ind.

IOWA COUNTY SEAT WEEKLY WHICH has never failed to make money; must be sold quickly; ample reason. Address H O 47, Tribune.

LARGE DEPARTMENT STORE WILL BUY for spot cash part or entire stocks of general merchandise; clothing, shoes, ladies' wear, etc. Address N T 542, Tribune.

WANT TO BUY A SMALL CANDY STORE, good location, N. W. Side, part cash, bal. terms to suit. No agents. Address L 329, Tribune.

WANTED—THE SERVICES OF AN ENERgetic man with $10,000 or more to aid in financing the mfr. and sale of excellent proposition. Address L 603, Tribune.

I WILL INVEST $5,000 AND CO-OPERATE with reliable party in going manufacturing business; give full particulars; position will be paid to same. Address L 555, Tribune.

NEW PATENT—SUITABLE FOR MAIL ORder; need promoter, or would exchange for real estate; owner leaving city. Send reed answer. SCHUSTEK, 1538 W. Chicago-av.

WOULD LIKE TO MAKE INVESTMENT IN mfg. or jobbing business, where services of experienced business man can be utilized. Address M 119, Tribune.

FOR SALE—CONTROLLING INTEREST IN going food product concern; splendid opportunity for a live wire. Address H 209, Tribune.

$6,000 WANTED; SECURED; BIG PROFits; half interest, active or silent, in mfg. of great, proven possibilities controlled; principals only. Address L 540, Tribune.

WANTED—PEOPLE WITH OVER $5,000 cash, to finance party in unproven oil fields who can locate over lands with strong indications of oil. Address K 558, Tribune.

PROFITABLE PAYING PROPOSITION FOR party willing to invest $8,000; investor can act as partner or otherwise. Address P O 274, Tribune.

FINE LOCATION FOR BAKER—4218 LAWrence-av.; building for grocer in same building. Ph. Irving 9181.

EXCPT. OPPORTUNITY TO BUY A TRADE publication and M. O. bus. Well established. Address L 591, Tribune.

FOR SALE—MY PATENT FOR TIGHTENing bed springs; will demonstrate. J. H. Marsh, 291 Lincoln-av., Kokomo, Wis.

WANTED — PARTNER WITH $6,000 TO mfg. horseshoes. Will bring you $2,000 month to start. Address J 316, Tribune.

$3,000 WANTED—BUSINESS GROWING too fast for present capital; very safe, very profitable. Address L 518, Tribune.

HAVE $2,500 TO INVEST WITH SERVICES in legitimate going jobbing or mfg. business? Give details. Address K 339, Tribune.

I WANT TO GO INTO CANDY OR PRE serving business. Address N T 497, Tribune.

I HAVE $10,000 TO INVEST. STATE PARticulars. Address K 529, Tribune.

WANTED—GROCERY, HAVE $ DANDY lots, emb Madison-st. $1,000. 750 Bowen-av.

TRADE FLAT EQUITY ($66 RENTS) FOR any bus. 118 N. La Salle-st. Room 312.

TO TRADE—SIDE $75,000 IN-VOD NOTION stock of misc. Address O F 149, Tribune.

HAVE $5,000 TO $15,000 FOR BUS. CONn

LEASEHOLDS.

LANGE 704 N. DEARBORN-ST. deals, 500 places to choose from. ate 47 apts. 2 and 3 rms.; rents 3 monthly each; new bldg.; inc. weekly; long lease.
a 100 rms.; rent $50; clears $400 nr loop; bargain; terms.
very fine furn.; 10 baths; clears nthly; phones and running wks.; fully ice-asked; safe buy; rese. terms.
s; rent $85 heat free; inc. $215; owner 10 yrs.; $800; terms.
; clears $80 mo.; heat free; easy. rent $45; inc. $100; only $375.
G HOUSES, HOTELS, AND FLATS payments; titles guaranteed.
, steam, walk. dist.; N. Side; rent 3; must sacrifice, acct. illness.
elect. lts. N. Side; steam and hot ce. r. w. in all rooms; terms.
ms. electric lts., steam and hot water Side; great bargain; act quick.
CORCORAN, 800 N. Clark-st.
MS; N. S.; WALKING DISTANCE; State-st; rent $87.50; income $250; 50 terms.
DERN APTS.; WILSON-AV., DIS. ivate entrance; cheap rent inc. heat; $1,350; easy terms.
REED & CO., 127 N. Dearborn-st.
LE—MY 5 RM. FLAT; NICE FURN. urnished; everything complete or will ; very reasonable; can be seen day or week days after 6 p. m. 3. 3552 Flournoy-st., 1st fl. Phone 2267.
OLD AND FURNITURE, 1238 N. La st.; 10 rooms filled with desirable well furnished; good home, showing urn on investment; satisfactory rea- selling; hot water heat; price rea- for cash.
ALE—BEAUT. 14 RM. COR. HOUSE. dressor; splendid furn. includ. fine run. water in 8 rms.; filled with 1st omers; ex. transp.; h. w. heat; rent ard for cash; no agents. 528 S. bbyrd.
ALE—SNAP, $200. FURN. OF TWO apt. steam heat, elec. light, in-a-dor chating silver, linen and dishes; rent r mo. paid till Apr. 15. This is an buy for married couple. Inquire Mrs. 111 E. 47th-st., apt. 11.
TAKES 40 RM. FURN. ROOMING all filled; stm. heat, h. and c. water. Ontario-st. nr. Clark; 5 yr. lease. er mo. Donor 1311 Hartford Bldg. 92. Call in p. m.
S, WELL FURN. ALL RENTED; desir. loc. overlooking lake; exc. will sell together or separ.; money- lease out. Oak. 1340.
ODERN APTS.; WILSON-AV.; DIS. private entrance; cheap rent, inc. Price only $1,350; easy terms. REED & CO., 127 N. Dearborn-st.
SELL FURNISHINGS NEW ARTISTIC rooms and sun parlor with or without all outside rooms; ideal location. Call od 3741.
57 RM. FLATS; WILL SELL SIN. 1 block n. Chicago, e. State; all filled; urn. Address L 97, Tribune.
8 R. FLAT, ELLIS; STEAM; NORTH division; 4 r. new furn.; beaut.; $350. rndalens Rsch. 1455 N. Clark.
FLAT; WILL SELL ALL OR PART urn.; 3 rms. pays rent; good trans. ent; modern. Ph. Redzie 3489.
LY MOD. FURN. 5 RM. FLAT FOR 6242 Eberhart-av., 24 Englewood Leaving city.
N. DEARBORN-AV.—NICELY FURN. newly decorated 15 rm. house; steam clean; $100 mo.; full; must sell.
OOMS; N. S.; WALKING DISTANCE; of State-st.; rent $87.50; income, $250; $800; terms.
BROADWAY, 3RD—TWO 6 RM. APTS. ng; suites; new; all rented; good in. L. Y 9161.
SALE—$250 BUYS NICELY FURN. 8 steam flat 3 roomers present. Velitch 1429 W. Adams-st.
OM HOUSE, ALL FILLED; GOOD IN. e; rent $48; ½ blk. from lake. Edg.
SALE—WELL FURN. 6 RM. FLAT; l bet. 10 and 12 a. m., 734 Grace-st. F.
SALE — FURN. 4 RM. APT. WITH se to Oct. 1st; rent $33. 1419 Corne- v. 2d apt.
G. 29 RM. FURN. HOUSE, DEARBORN of Division; income $550; rent $175; or terms. Address N C 432, Tribune.
LE FUR. APT. FOR SALE, ROOMER rs half of rent; nice for young couple; arents. W. Carlson, 1311 Lawrence-av.
R RM. APT. FOR SALE, N. SIDE, BLK. om lake; oriental rugs; piano, $800 cash. ne Wellington 4006.
TED—AT ONCE, COZY, MOD. FL., 5 4-6 rms. or furn. separate if in A1 cond. Black 3286.
TED—20-22 R. OR LESS, ST. H., HSE. op. for cash money. Address N 588, une.
ORTABLY FURNISHED "BALDWIN ayer" 6 room apt., Wilson-av. district; es. lease. Phone Sunnyside 607.
SALE—MODERN 3 ROOM APT., LEASE 20; bargain terms; best terms; near S. Address X H 504, Tribune.
SALE—WELL FURN. 10 RM. HOUSE. oms filled; 902 Belden-av.
ASEHOLD WITH FURNITURE 2 ROOMS. Belsette, Ravenswood 9693.
R SALE—APT. HOUSE, MOD., 30 RMS. ear Lincoln Pk. 1000 N. La Salle.
E. OHIO, 14 RM. HOUSE, $67.50 RENT. ll rented; furn. $200. Rand. 869.
RNITURE OF 6 ROOM MODERN FLAT. unday or eve. 1323 S. 58th-av., Cicero.
NTED—SMALL FLAT, NO AGENTS. ve particulars. Address L 504, Tribune.
R SALE—10 RM. ROOMING HOUSE, OPP. incoln Pk. 168 Menominee-st.
ROOM FURN. FOR SALE; $350; RENT 17. 1414 E. 62d-pl.
R SALE—9 ROOM HOUSE, FURNISHED omplete. 16 N. Robty-st. West 739.
R SALE—32 RMS. SO. SIDE; ALL RESP.; eas.; cash only. Address N C 433, Tribune.
ELY FURN. RM. HOUSE, ALW. FIL'D; eas. for cash. Address N T 232, Tribune.
G BARG.—27 RMS. INCOME $400; NR. k. Mrs. Frandeen, broker, 1455 N. Clark.
MPLETELY FURND. 6 ROOM FLAT, nod.; rent $32.50; roomers. Seeley 1450.
W. CHICAGO-AV.—29 ROOMS, ALL rented; ½ price. Phone Midway 5882.
R SALE—21 E. OHIO-ST., COMPLETELY urn.; rooming house; 14 rms., $200 cash.
R SALE—LT. OUTS. 6 R. FUR. APT.; ood income; ft. reas. 4200 Michigan. 24

PARTNERS WANTED.

AVE 40 ACRE GRAPEFRUIT GROVE; rop next year will yield approximately 5,000 up to $35,000, thereafter yearly on esent acreage; limited sum not to exceed ,000 required for enlargement project; man take care of grove or office sales end. Ad- ess P M 389, Tribune.
RTNER WANTED WHO WANTS TO GET way from working for some one else and o has an idea for some business of his n. Want something that can be started the side and allowed to grow. Give de- ils in first letter. Address N T 325, Tri- une.
RTNER—TO ACT AS MANAGER OF shipping and receiving dept. of rapidly owing food business; one who is mechan- ally inclined preferred; must be honest and hustler; can invest $2,500 to $5,000; very fe and profitable. Address L 460, Tribune.
PARTNER WANTED IN A BUSINESS OF ficiency company; highest type of profes- sional service; high mentality, selling ability th $3,000 cash, are essentials. Address 259 Tribune.
AN OR WOMAN WITH $1,500 TO $2,000. ealth resort, poultry and rabbits; modern use garage, fruits, creek, springs, etc; ar Benton Harbor. Address L 253, Tri- une.
RTNER WANTED WITH $500 WHO CAN olicit; secret service work; concern now paying basis but needs good man to widen e business; replies strictly confidential. ddress P M 109, Tribune.
RTNER WANTED—I HAVE $1,000; WISH iddle age lady partner with same amt. to in confectionery and lunch business or uld buy half interest. Address M 94, Tri- une.
TEST NOVELTY TOYS AND GAMES. ig orders at hands. Salesman, $8 000 cap. wanted to incorporate. 1 or 2 men. No oker. Address H 840, Tribune.
ARMACIST—A SUCCESSFUL DRUGGIST wants partner with $2,000 to buy half in- rest in a store with a big future. Address 452, Tribune.
RTNER WANTED—IN TEAMING AND uto truck business; $1,000 to $3,000. Ad- ess M 556, Tribune.
RTNER—BY ALL AROUND PRINTER; olicitor for small plant. Address N 30, bune.
RTNER WANTED—WITH NEW INVEN- ion; I have $10,000 to invest. Address , Tribune.

NEW INCORPORATIONS.

he following applications for incorpora- n were filed yesterday in the office of Sec- ary of State Emmerson:
llied Skirt Co., Chicago; capital, $1,000; orporators, Herman Weldman, J. E. Mell- e, Charles Wladman.
hicago Cabinet Lock Co., Chicago; cap- $36,000; incorporators, Edward P. Baird, liam R. Jordan, J. W. McCulloch.
he Convertible Loose Leaf Book Co., Chi- o; incorporators, Orval Simpson, Ray pson, Edward F. Hill.
verland Rockford Co., Rockford; dissolved. attles-Clerenstine Co., Rock Island; capi- stock increased from $6,000 to $50,000.
he Weise-Spandikow Co., Maywood; cap- stock increased from $15,000 to $100,000.
nternational Asbestos Co., Chicago; cap- stock increased from $10,000 to $50,000.
e changed to Illinois Asbestos Products pany.
G. Fischer & Co., Chicago; capital stock eased from $75,000 to $95,000.
erling-Midland Coal Co., Chicago; capital k increased from $25,000 to $75,000.
d Mfg. Co., Chicago; capital stock in- sed from $2,500 to $100,000.
orters Friend, Chicago; name changed to lant Mfg. Co.
y and Grain Publishing Co., Chicago; e changed to the Price Current Grain Re- ter.
arborn Steel and Iron Co., Chicago; cap- stock increased from $2,000 to $50,000.

CONOMICAL WOMEN
ust have *The Tribune*—
cause much of its ad-
rtising — merchandising
ws—is not found in any
her newspaper.

CATTLE RECEIPTS SMALLEST SINCE HOLIDAY WEEK

Only 1,000 Arrive, and Sell at Unchanged Prices.

WEEKLY AVERAGE PRICES

LIVE STOCK.

Average prices for native beef cattle, hogs, sheep, and lambs at Chicago for week:

	Cattle.	Hogs.	Sheep.	Lambs.
Last week	$16.10	$19.42	$14.50	$18.80
Prev. week	16.10	19.50	14.50	19.60
Cor. wk. '18	12.90	17.10	14.90	17.60
Cor. wk. '17	11.35	15.10	11.80	14.00
Cor. wk. '16	8.80	9.60	8.35	10.60
Cor. wk. '15	7.45	6.85	7.10	9.20
Av. '11-'18	$ 8.85	$10.10	$ 8.15	$10.20

Cattle receipts for the last week totaled only 41,200 head. Barring the storm week of last January and Christmas week of 1918, the total stands the smallest since August, 1917. The supply, compared with a total of 98,278 received the week ending Jan. 11, the largest week so far this year.

Trade is expecting a few more fair sized days' receipts, but after that they look for moderate arrivals. With farm work started in many places and to be increased with warmer weather, feeders are expected to be too busy to ship stock. At the same time feeder buyers are anxious to get cattle in their feed lots before urgent work is under way. During the week this caused a very firm undertone for medium cattle, as some buyers competed with killers to get the strong weights.

Only 1,000 cattle arrived the closing day of the week and the few on sale went at unchanged prices. While receipts for the week figure close to 17,000 less than the previous week, outgoing shipments were only 1,400 less. This shows the been outside call. Better conditions in the east and the increased feeder demand was responsible for the strong finish to the market, and while this lasts the trade looks for the firmness to continue.

Practically all the sheep and lamb arrivals were direct to packers from other markets. During the week killers had about one-third of the arrivals direct from other points. This enabled them to force sharply lower prices. These direct arrivals are expected to move for some time yet, which gives the trade a bearish opinion of the market in the near future.

Receipts of hogs were estimated at 1,000 and about one-half of the number were received direct by packers. But the layover supply was practically as large as the fresh receipts. Demand was fairly good and best clearance of the week was effected, only 1,500 remaining unsold at the close.

The day's hog top at $19.65 was 10c lower than the previous day, while some lightweights showed as much as 10c to 15c advance, the latter equaling top for heavyweights. General range of prices was the narrowest of the season.

Average price for the day at $19.42 was 4c lower than Friday, comparing with $19.68 previous Saturday, $16.90 a year ago, $15.43 two years ago, $9.45 three years ago, and $6.93 four years ago. Estimated average weight for the week at 232 pounds was 3 pounds less than previous week, and 7 pounds less than a year ago.

Week's receipts of hogs at 175,300 were more than 20,000 larger than previous week, but over 53,000 less than a year ago. Eleven markets received 40,000, against 50,000 previous Saturday, and 55,000 a year ago. Total for the week at these markets was 614,000, or 4,000 more than previous week, 112,000 less than a year ago, but 166,000 more than the eleven year average for corresponding week from 1908 to 1918.

Receipts for Monday are estimated at 17,000 cattle, 48,000 hogs, and 17,000 sheep, against 20,769 cattle, 49,926 hogs, and 10,747 sheep corresponding Monday a year ago. Next week's estimated receipts, 53,000 cattle, 175,000 hogs, and 58,000 sheep.

LIVE STOCK MOVEMENTS AT CHICAGO.

Receipts—	Cattle.	Calves.	Hogs.	Sheep.
Est., Mar. 29..	1,000	100	8,000	2,000
Last week	41,162	20,774	175,296	64,562
Prev. week	58,086	16,392	155,023	59,177
Year ago	67,288	18,267	228,702	57,204
Shipments—				
Est., Mar. 29..	500	50	2,000	1,000
Last week	16,248	285	28,831	11,589
Prev. week	17,640	692	32,533	11,895
Year ago	20,580	558	62,446	9,790

CHICAGO HOG BUYING.

Hog purchases by Chicago packers Saturday, the last week, and for 1919 to date follow:

	Saturday.	Week.	1919.
Armour & Co.	4,300	23,800	424,500
Anglo-Am	.....	8,800	138,300
Swift & Co.	600	17,200	346,300
Hammond Co.	800	13,200	195,900
Morris & Co.	500*	11,300	211,900
Wilson & Co.	1,400	15,800	235,300
Boyd-Lunham	500	9,400	130,600
Western P Co.	100	7,000	122,400
Roberts & Oake	500	7,700	84,400
Miller & Hart	400	4,200	56,800
Independent P Co	400	5,700	88,600
Brennan P Co.	800	6,300	82,600
Others	1,200	16,700	253,600
Totals	11,500	147,300	2,371,200
Prev. week	9,800	123,400	.....
Year ago	16,800	167,000	2,113,700

RECEIPTS AT SEVEN MARKETS.

Last week's receipts at seven western markets, with comparative totals:

	Cattle.	Hogs.	Sheep.
Chicago	41,200	175,300	64,600
Kansas City	37,000	54,000	31,000
Omaha	25,500	90,000	35,000
St. Louis	17,500	80,000	5,300
St. Joseph	11,000	37,700	25,400
Sioux City	14,500	50,000	3,300
St. Paul	15,300	40,000	6,400
Totals	162,000	527,000	171,000
Prev. week	175,000	508,000	172,000
Cor. week 1918	210,000	627,000	152,000
Cor. week 1917	171,000	455,000	212,000
Cor. week 1916	143,000	408,000	159,000
Cor. week 1915	113,000	376,000	161,000

Combined receipts at seven markets for 1919 to date and corresponding period for three years follow:

	Cattle.	Hogs.	Sheep.
Totals 1919	2,633,000	8,154,000	2,280,000
Totals 1918	2,682,000	7,585,000	2,133,000
Totals 1917	3,158,000	7,195,000	2,602,000
Totals 1916	1,887,000	7,780,000	2,475,000
Totals 1915	1,547,000	6,222,000	2,580,000

OUTSIDE LIVE STOCK MARKETS.

TOP HOG PRICES.

Quality at most outside markets was poorest of the week Saturday. Prices were steady to higher than Friday, with comparative top quotations below:

	Sat., Mar. 29.	Fri., Mar. 28.	Week ago.	Year ago.
Kan. City	$19.40	$19.80	$19.60	$17.00
Omaha	19.35	19.30	19.40	16.90
St. Louis	19.85	19.90	20.05	17.45
St. Joseph	19.45	19.45	19.60	17.00
Sioux City	19.20	19.20	19.25	16.65
Indianapolis	20.00	19.90	20.10	17.85
E. Buffalo	20.35	20.40	20.50	18.60
Pittsburgh	20.35	20.00	20.30	18.45
Cleveland	19.50	19.75	19.80	17.90
St. Paul	19.25	19.25	19.10	16.80
Louisville	19.50	19.40	19.50	17.25
Average	$19.65	$19.65	$19.75	$17.45

MONEY AND EXCHANGE

CHICAGO MONEY MARKET.

Money in Chicago steady at 5½ per cent on collateral; commercial paper, 5¾@5½ per cent; 6 per cent over the counter. New York exchange by wire, par; mail, 30c discount.

Chicago bank clearings yesterday were $78,146,236, as compared to $76,324,104 a week ago.

NEW YORK MONEY MARKET.

NEW YORK, March 29.—Mercantile paper, 5¼@5½. Sterling 60 day bills, 4.64; commercial 60 day bills on banks, 4.53½; commercial 60 day bills, 4.53. Mexican dollars, 77½. Government bonds firm. Railroad bonds steady.

FOREIGN EXCHANGE.

Foreign exchange in amounts of $25,000 or more between banks, as quoted by the Merchants' Loan and Trust company. Rates for small amounts fractionally higher:

London—	Mar. 29.	Mar. 28.	Week ago.	Year ago.
Cables	4.57	4.60¼	4.60	4.76.42½
Checks	4.58¼	4.59¼	4.58	4.75.35
Paris—				
Cables	.60½	.600	.572	.571½
Checks	.60¾	.602	.574	.572¾
Holland—				
Checks	.40	.40	.40½	.46
Italy—				
Checks	.720	.770	.725	.877
Swiss—				
Checks	.504	.504	.499	.432
Russia—				
Checks	..	....	....	.13½
Denmark—				
Checks	25.35	25.35	25.40	.31
Norway—				
Checks	25.65	25.85	26.40	.31¾
Sweden—				
Checks	26.75	26.85	.27	.33¼
Spain—				
Checks	20.10	20.15	20.15	.25½
*Canada	27.00	26.25	.....	.....

*Per thousand discount.

DRY GOODS.

NEW YORK, March 29.—Cotton yarns today were quiet. Fruit of the loom bleached muslins advanced ½ cent to 20 cents, with a guarantee that the price would be no lower before June 1. Finished cottons sold in small lots for immediate shipment. Dress goods were quiet, linens advanced, and burlaps were firmer.

FINANCIAL NOTES

Reports received from all parts of the country regarding the state of trade show that a gradual improvement is going on. There is a steady growth in the feeling of optimism. This is ascribed to the fact that the economic disturbances they have been feared are not materializing. The result is that there is a continual increase in the general feeling of confidence over the outcome.

Announcements has been made in London that an order for 500,000 tons of steel rails for reconstruction work in northern France has been placed with American manufacturers.

The prediction is being made in some quarters that large rail orders are to be placed within the next few weeks. Holders of Lackawanna Steel are confident that they will benefit in case these orders are placed.

While discussing prospects for the coming year John N. Willys said yesterday that the outlook was never brighter for the automobile and farm tractor industries. He expects that production will reach 175,000 cars during 1919.

Exports of gold coin or bullion are forbidden in an order in council which has just been issued in London.

During the last week thirty-seven additional merchant vessels have been allocated to merchant routes and to European food relief by the United States shipping board. Two vessels were released to owners.

The announcement by the New Jersey Zinc company of a new price schedule, which ranges from 1 to 2¼ cents a pound below present prices for zinc oxide, has been interpreted as the forerunner of fresh impetus for building operations throughout the country.

Officials of railroads operating east from Chicago and St. Louis report traffic as being about steady, as compared with preceding weeks. The car situation is easier than it has been for some time. Traffic on southern railroads is light as compared with a year ago.

COTTON TRADE NEWS

NEW YORK, March 29.—A weak tone prevailed in cotton most of the day with realizing sales a feature. The buying was by spot houses and Liverpool, but was insufficient to support values and the close was at losses of 11 to 17 points on the active trading futures, while May was strong and closed 3 points higher. Trading in old deliveries was light, with prices 20 points higher to 5 points lower. News from the south was unsettled. Frost was reported in Georgia, while in the western belt weather conditions were more favorable. Prices follow:

NEW CONTRACTS.

	High.	Low.	Close.	Prev. close.
January	20.20	20.13	20.15	20.20
May	24.83	24.50	24.80	24.74
July	22.55	22.39	22.47	22.60
October	20.75	20.55	20.58	20.75
December	20.37	20.20	20.20	20.35

OLD CONTRACTS.

January	19.65	19.65	19.65	19.80
May	24.30	24.01	24.25	24.25
July	22.20	22.00	22.20	22.20
October	20.40	20.15	20.15	20.40
December	19.91	19.85	19.75	19.90

NEW ORLEANS, La.—Cotton prices were easy today, closing 5 to 35 points lower. Futures:

NEW CONTRACTS.

	High.	Low.	Close.	Prev. close.
May	23.82	23.57	23.70	23.79
July	22.20	21.98	22.10	22.23
October	20.20	20.02	20.09	20.22
December	20.00	19.81	19.74	19.87

NEW YORK.—Spot unchanged at 28.25c for middling upland; sales nil. Southern spot markets: Galveston, 26.25c; New Orleans, 26.25c; Savannah, 27c; Augusta, 25.75c; Memphis, 26.75c; Houston, 25.75c; Little Rock, 26.75c.

LIVERPOOL—The cotton exchange here will be closed April 18, 19, 21, and 22, Easter holidays.

TAXES

and

Non-Taxable Investments

You will be taxed on your personal property as of Tuesday next, April 1st.

Although this tax as levied on your principal seems small, it in reality takes a very large part of your income. In some extreme cases one's total income from investments is taken by the State. In many cases incomes are cut in two.

The average personal property tax rate for Chicago this year averages $6.01 for each $100 of assessed valuation, property being assessed at one-third of the actual value. On this basis, for example, the tax on $1,000 of a 6% taxable investment selling at par would be $20.03. After deducting this tax, the income is actually reduced from $60 to $39.97, leaving a net investment yield of less than 4%.

In a great number of cases your investments can be changed from taxable securities to equally sound investments which are not subject to the personal property tax when held by residents of Illinois.

Why not switch your investments to these Illinois tax free securities and save from 20% to 50% of your yearly income?

You have only Monday and Tuesday in which to arrange this.

The tax question is growing more important yearly and many of the wealthiest and soundest security holders in Chicago are confining their investments very largely to these securities.

We have for many years specialized in Illinois tax exempt securities and have compiled a representative list of such investments.

We will be glad to aid you in every way in your selection and suggest that you come in to see us Monday, as Tuesday is the last day. In this way many can save a large proportion of their income.

NOTE: We have been informed that the larger part of the Chicago tax paying public have not had this important point brought to their attention, and we have therefore endeavored by this advertisement to be of service to you and add new customers and friends to our clientele.

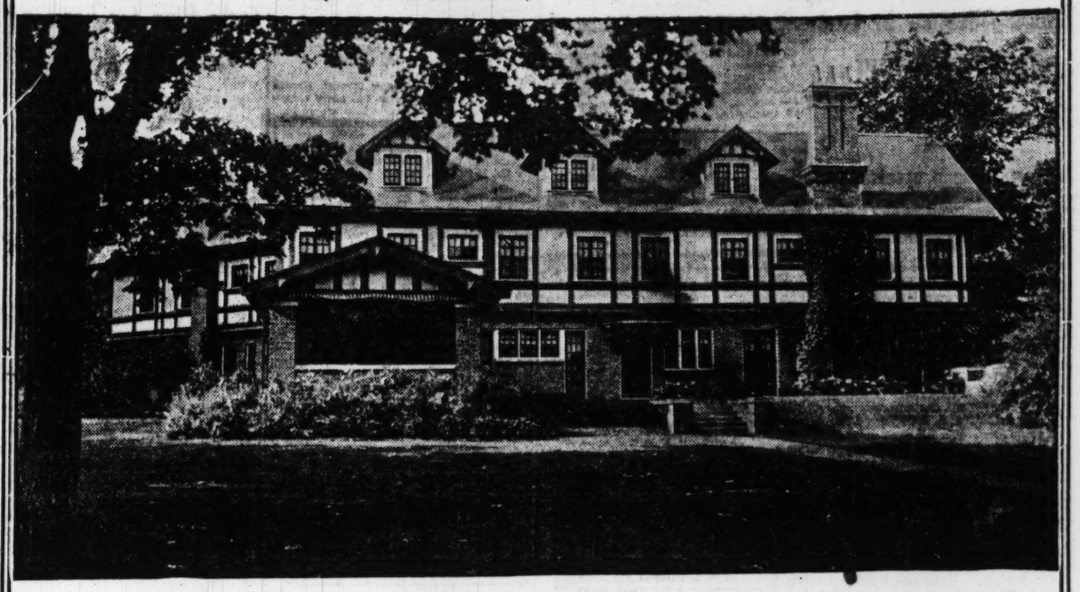
John Burnham & Co.

Investment Securities

41 So. La Salle St. Tel. Rand. 3446

FOR SALE—HANDSOMELY APPOINTED COUNTRY HOME

ON LAKE GENEVA



Delightfully situated; surrounded by fine homes; 10 acres; 300 feet of lake frontage; cement sea wall and pier; grounds beautifully terraced; forest trees, shrubbery, flower gardens, orchard, grape arbor; strictly modern residence, brick, cement and English timber construction; spacious and elegant interior arrangement—14 rooms, sun parlors and porches; 6 bathrooms, electric light, gas, hot water heat; rooms all front on lake; 2-story garage, with chauffeur's quarters; gardener's house, horse barn, cow barn, icehouse, vegetable garden. The improvements are comparatively new and in perfect condition. Was erected as an all-the-year-round home at a cost of over $90,000.

Extraordinary Purchase Price, $50,000—Terms to Suit Purchaser

W. K. YOUNG & BRO., Exclusive Agents

Phone 4847 Central — Bank Floor, Marquette Bldg., Dearborn and Adams

First Mortgage **6%** Gold Bonds

$100 $500 $1000 — Secured by — $100 $500 $1000



PARKWAY HOTEL and ANNEX

with land situated N. W. Cor. Lincoln Park West and Garfield Ave., Chicago. The Choicest North Side Residential District Fronting Beautiful Lincoln Park.

TOTAL ISSUE **$1,100,000** Personally Guaranteed

Dated April 1, 1919, maturing 2 to 10 years.

Principal Secured

Security includes ownership of land size 182x125 feet, improved with new handsome ten story and basement fireproof hotel building, together with elaborate furnishings and complete equipment. The present structure is fully occupied and the Annex provides for steady increased demand for accommodations.

Income Assured

Based upon present rental, the net income is estimated nearly *four times interest charges on entire issue.* Substantial serial payment of principal annually increases the large margin of security. Trust deed provides for monthly deposits in advance with this bank to meet interest and principal payments.

The enterprise has met with immediate success under present management. Men of high standing are interested in company. Prompt payment of principal and interest is personally guaranteed by Chas. H. Lott, President. Insurance against fire and Mortgage Guarantee Policy held by this Bank as trustee for full protection of bondholders.

This Investment is Approved and Recommended by the Oldest Banking House in Chicago

Price Par, to Net 6% Interest

Ask for Special Lithographed Circular No. 475T

Founded 1855 A State Bank — **GREENEBAUM SONS BANK AND TRUST COMPANY** — Capital and Surplus $2,000,000

S. E. Corner La Salle and Madison Sts.
Oldest Banking House in Chicago
All Branches of Banking

Toy Factory

Whose entire output is sold to the largest 5 and 10c Company in America, desires to locate where financial assistance to expand business and a suitable location will be furnished. Address

McClure Toy Co.
Spring Valley, Ill.

Long Term Loans

(See Our Classified Ad.)

Is your present mortgage loan satisfactory?
Would you like to borrow more if your security justifies it?
Are your annual principal installment payments too large?
See us about our special 5, 8, 10 yr. loans.

Chicago Savings Bank and Trust Co.
REAL ESTATE LOAN DEPARTMENT
Arthur B. Cody, Hiram S. Cody, Associate Mgrs. Loan Agency of State Mutual Life Assurance Co. of Worcester, Mass.
State & Madison Sts. Central 7040

INSURANCE STOCKS BOUGHT AND SOLD

Quotations Furnished

BABCOCK, RUSHTON & COMPANY
137 So. La Salle St. Central 8900

For Sale—Account Death

Profitable Chicago Mfg. Business

Capable of yielding approximately 50% to 100%. Est. 28 yrs. Proven advantage over competitors by new labor-saving devices invented by owner will easily command majority of trade. One machine will do work of 100 men and will pay for whole place within 3 or 4 yrs. A fortune in patent rights alone on other machines. Price $150,000, $100,000 cash, balance on time; includes factory with entire daylight floor space, 3 dwellings, ground, good-will, patent rights, trade secrets, etc. Will teach every detail. No debts. Clean, safe, legitimate deal.

ADDRESS N T 235, TRIBUNE

7% Preferred Stock

An Illinois corporation located in Chicago (established over 40 years), dealing in staple merchandise, offers any part of the unsold portion of 7% Preferred Treasury Stock at $95 per share plus accumulated dividends from Jan. 1, 1919 (par value $100).

On this basis the net yield will be 7⅓% per annum.

This Company is rated by both of the leading commercial agencies at $300,000 to $500,000, with very highest grade of credit.

This stock is Preferred as to both assets and dividends, and is cumulative. Net assets exceed 2½ times the total amount of Preferred Stock authorized. Earnings during the past three years were 4½ times Preferred dividend requirements.

The new capital obtained by the sale of this Preferred Stock will be used for promoting present business, which has unusually good prospects at this time.

Balance sheets certified to by a responsible audit company, together with full particulars, will be submitted to any interested investor.

ADDRESS
N T 514, TRIBUNE

Big Buyers of Coal

¶ Big buyers of coal—consumers of 100,000 tons or more annually—have found that they can effect decided savings in the purchase of their fuel supply by utilizing us as their agent.

¶ We can give you definite figures of the savings we have effected on coal purchases for manufacturers and railroads.

¶ Our service assures big buyers *on time* coal shipments and reduction in cost

¶ Before you contract for your next coal supply we suggest you secure the details of our service.

Peabody Coal Company
332 So. Michigan Ave.
CHICAGO

MONEY TO LOAN

At Current Rates on Well Located Improved Chicago Real Estate

H. O. STONE & CO.
111 W. Washington St.
Tel. Main 1865

Read TODAY'S Advertisements in THE TRIBUNE

Subscribe for The Tribune.

SHORT SELLERS OVERPLAY HAND AND ARE CAUGHT

Prices Advance in Last Hour and Close at Highest.

BY CHARLES D. MICHAELS.

Short sellers of the early part of Saturday were overconfident and sold too much corn and oats on the break and had to cover in the last hour. The situation in the pits was reversed during that time and prices advanced and closed at the best of the day, with gains of 1⅞@2¾c on corn, the latter on March and the former on July, while oats gained ¼c on March and 1⅛@1⅜c on other futures in Chicago. Outside corn markets were up 1⅜@3c, with St. Louis leading. Oats advanced ½@2½c, May in Winnipeg leading. Rye futures in Minneapolis gained 4⅝c and barley 2½c for the day.

Closing trades compared with a week ago show corn 5⅛c higher for March, while May was up ¼c, and other futures off ⅜c. Oats lost 2½c to 5c, the latter on March. Pork gained 5c to 17½c, lard 12½c to 30c lower, and short ribs 7½c higher on May and 2½c lower on July.

Corn in Sharp Rally.

Corn futures were weaker and lower early with March and May off about 2c at the low point, while the deferred deliveries dropped 1⅝c to 1½c, the latter showing stubborn resistance to pressure. Scattered liquidation was in evidence in the near deliveries, but offerings were absorbed on resting orders, and when oats started upward corn followed. At the top prices were up 3⅝c to 4¾c. March leading, with the close about the top. March finished at $1.59⅝, May at $1.47⅝, July at $1.37¼, and September at $1.31.

There was general selling by the local element early, and many went short on the break, only to cover when prices started upward. Week end evening up was also a factor.

Country offering were not large, and shipping sales 5,000 bu, with 12,000 bu delivered on March contracts. Sample values were 1c to 3c lower early, and closed firm with futures. Receipts, 95 cars. Weather conditions over the belt were favorable for field work, but the weekly forecast for the region of the great lakes was for unsettled conditions.

Export Talk Bulges Oats.

Talk of export business in oats, coming at a time when the market was slightly oversold, resulted in a scramble on the part of shorts to cover. A bulge of 1⅝@2¾c from the low point followed, with the close at the top, March being 62c, May 63⅝c, July 63c, and September 60c.

Local cash handlers placed little faith in the report of export business, and it turned out to be 49,000 bu sold at New York to fill a cargo. This news, however, did not reach the trade until after the close. Domestic call showed improvement, with sales of 75,000 bu. Sample values were 1@2c lower, with receipts 73 cars. Cash handlers refused to follow the advance in futures, and standards at the last were quoted at ½@1c over May.

Exporters Buy Barley.

While there was some inquiry for rye from the seaboard the basis was not given out, and no sales were reported. Spot prices were unchanged to 1c lower, with No. 2 at $1.60@1.62. This grade sells mainly at 1@2c under May, which was quoted at $1.64½ at the last. Receipts 17 cars. Milwaukee was unchanged, and Minneapolis 4@4½c higher. The northwest had 145 cars.

Seaboard exporters were keen bidders for barley, and there was a fair amount of malting grades sold, said to have been at $1.14 track, Baltimore. The demand continued after the close. Spot prices were 2@3c lower, with a slow demand. Sales were at $1.03@1.18. Receipts 98 cars. Milwaukee and Minneapolis were 2@3c lower. The northwest has 60 cars.

Flax seed at Duluth closed 7@12c higher; May $3.75, July $3.63; September $3.35. Winnipeg 13½@14½c higher; May $3.48½, July $3.39. The three markets received 36 cars.

Clover seed was strong. Country lots, $30.00@45.00 per 100 lbs. Toledo, 25c higher at a new record figure of $30.25 for March, per bu of 60 lbs. Timothy seed unchanged. Country lots, $7.00@10.00 per 100 lbs.

Provisions Rally at Close.

Offerings of provisions were light, especially at the close, when a little buying appeared and with the advance in corn prices moved up and finished at the best of the day, with gains of 80c to 90c on pork, 25c to 30c on lard, and 37½c to 40c on short ribs. Packers' brokers took May and July at the last. Combined shipments of lard and cured meats for the week were 46,284,000 lbs, against 47,744,000 lbs the previous week, and 19,200,000 lbs last year. Hog prices were irregular and arrivals small. Packing here since March 1 was 535,000 hogs, or 192,000 short of last year. Prices follow:

Mess Pork.

	High.	Low.	Close Mar.29.	Mar.28.	Mar.30. 1918.
May	45.30	44.65	45.30	44.50	47.85
July	42.55	41.80	42.55	41.65	

Lard.

May	27.85	27.60	27.85	27.60	23.82
July	27.42	27.20	27.42	27.12	23.90

Short Ribs.

May	25.15	24.77	25.15	24.65	24.52
July	24.00	23.72	24.00	23.62	24.92

PRIMARIES FOR WEEK

Receipts and shipments of grains at primary markets the last week follow:

RECEIPTS.

Western points.	Wheat, bu.	Corn, bu.	Oats, bu.
Chicago	215,000	962,000	989,000
Milwaukee	74,000	129,000	317,000
Minneapolis	1,290,000	144,000	404,000
Duluth	16,000	.....	2,000
St. Louis	371,000	392,000	674,000
Toledo	6,000	30,000	86,000
Detroit	11,000	9,000	35,000
Kansas City	247,000	330,000	232,000
Peoria	3,000	336,000	162,000
Omaha	80,000	60,000	378,000
Indianapolis	9,000	431,000	351,000
Last week	2,952,000	3,378,000	3,650,000
Prev. week	2,730,000	2,653,000	3,346,000
Last year	1,191,000	8,267,000	8,058,000
Seaboard—			
Last week	3,510,000	160,000	674,000
Prev. week	3,129,000	162,000	656,000
Last year	185,000	1,224,000	1,752,000

Receipts at the above points: Rye, 1,048,000 bu; barley, 2,012,000 bu.

Western—			
Last week	4,748,000	1,800,000	3,965,000
Prev. week	2,857,000	1,850,000	3,293,000
Last year	1,001,000	5,170,000	5,550,000
Seaboard—			
Last week	3,284,000	111,000	522,000
Prev. week	1,961,000	124,000	384,000
Last year	151,000	209,000	558,000

Shipments from the above points: Rye, 835,000 bu; barley, 1,509,000 bu.

WORLD'S GRAIN MARKET NEWS

The grain trade was treated to a surprise in the last hour in the way of a bulge of over 4c in corn and 2c in oats. The local element were bearish and, in an effort to force prices down, oversold to an extent that left them in position to be easily scared. It only required the mention of a larger eastern demand for oats, which was construed by many in the trade as meaning that an export demand existed. It started a general scramble in oats, which was followed immediately in corn, with the close around the top prices.

The only business in oats that was confirmed after the close was a message from Brainard, which said that 40,000 bu spot oats had been sold at New York to fill out a cargo. At the same time he and others were trying to resell oats. It was said that the Wheat Export company, which has 13,000,000 bu of oats bought, has canceled a round lot with the Quaker Oats company, the seller, and the latter was a free seller of May here early in the day. The government, which is supposed to be long 6,000,000 bu of oats, part of which were held here, is moving out its holdings, and the shipments of 1,628,000 bu for the week, compared with receipts of 989,000 bu, was largely the result of this movement. It looks as though the visible supply of oats will show a decrease for the week.

The Board of Trade will be closed Tuesday, April 1, owing to the municipal election. St. Louis and Peoria will also close.

Local shorts reduced their open interest in corn and oats materially on the bulge yesterday. Most of the trade, however, are looking for a break on Monday, and were buyers of bids after the close. There was also a fair business in offers late in the day.

The board of grain supervisors of the Canadian commission at Ottawa dealing with the necessity of an export license for the clearance of barley from Canada are anxious to meet the wishes of the grain trade, and have asked Ottawa for a ruling which is adverse to export business. The reply from Ottawa yesterday said grain to European neutrals is still restricted by the arrangements of the allied powers. Exporters must obtain an import guarantee from the consignee, which requires approval in London.

"There is a noticeable increase in the volume of July and September transactions in corn and selling of May and buying of current futures by houses with eastern connections," says Logan & Bryan. "The trend of values during the coming week will in our opinion pivot on foreign developments and the attitude of cash and export interests."

F. W. Donaldson applied for membership in the board of trade and G. W. Badger posted his membership for transfer.

B. A. Eckhart, who came through Kansas within a few days, says he has never seen a more perfect wheat crop. There are no bare spots. He believes that the government will eventually make a price on wheat that will reduce the cost of living to the general consumers and thinks $1.50 will be a fair level for the 1919 crop.

Grain receipts at Chicago the last week were 3,281,000 bu, or 125,000 bu more than the previous week and 2,575,000 bu, or 43.6 per cent short of last year. There were small increases in receipts of corn and oats for the week, but they were the lightest at this time in many years, both being below 1,000,000 bu. Provision shipments 57,262 tons, the largest on record at this season, being 33,442 tons in excess of last year.

"Kankakee sold a lot of corn to go to Indianapolis and Cincinnati, bought from farmers at $1.45," said a Sheldon (Ill.) message to Logan & Bryan. "This corn is too high to take a risk on and is being sold to arrive. Indianapolis bid $1.49 for ten day shipment."

Argentine corn can be laid down at Liverpool at around $1 per bu based on the quoted freight rate, and the April in Buenos Aires. The latter closed yesterday at 48¾c, while Broomhall claimed the freight rate was 37½ @39c per bu. Corn from South Africa to Liverpool was 36c per bu.

CASH GRAIN NEWS

Cash wheat prices showed little change in any of the leading markets. Offerings remain light. Local arrivals, 11 cars.

Cash corn was weak and 1@3c lower early with futures, but rallied with the latter, and some sales were made at unchanged prices, with the finish averaging 1@2c lower. St. Louis was 2@3c lower, Kansas City unchanged to 2c lower, Peoria 1@2c lower, and Peoria 3c lower.

Cash oats were 1@2c lower at Chicago. Standards sold at 1@1¼c over May early with a few selected cars at high figures, but at the last ¾c over May was paid, cash handlers refusing to follow the upturn in futures. St. Louis was ½@1¼c lower, Kansas City unchanged, and Milwaukee 1½@1¾c lower. Cash grain prices in leading markets follow:

WHEAT.

	Chicago.	Kansas City.	St. Louis.
No. 1 nor.	2.48	.....	.....
No. 3 nor.	2.34@2.38	.....	.....
No. 4 nor.	2.25@2.33	.....	.....
No. 2 hard.	.....	2.50	.....
No. 3 hard.	.....	2.52@2.55	.....

CORN.

	Chicago.	Omaha.	Peoria.
No. 3 mx.	1.55@1.55¾	1.50@1.51	1.50
No. 4 mx.	1.51½@1.52¾	1.46@1.48	.....
No. 5 mx.	1.50@1.50½	1.43	1.46
No. 6 mx.	.....	1.40@1.45	.....
No. 2 yel.	1.58	1.54	.....
No. 3 yel.	1.53@1.56½	1.52@1.54	1.51
No. 4 yel.	1.52@1.54	1.49@1.53	1.49½
No. 5 yel.	1.50@1.50½	1.43@1.46	.....
No. 6 yel.	1.49@1.49	1.48	1.46
No. 3 wh.	1.55@1.56½	1.52	.....
No. 4 wh.	1.52¾@1.53	.....	.....
No. 5 wh.	1.51	1.43@1.44	.....
S. G.	1.05@1.44	1.42	.....

	Milwaukee.	Kansas City.	St. Louis.
No. 3 mx.	1.53@1.55	.....	1.52
No. 4 mx.	1.50	.....	1.47@1.49
No. 2 yel.	.....	1.62	.....
No. 3 yel.	1.53	1.60	1.52@1.54
No. 4 yel.	1.51	1.56	1.49@1.50
No. 5 yel.	.....	.....	1.47
No. 3 wh.	1.54	1.53	1.51@1.53
No. 4 wh.	.....	1.53	1.48
No. 5 wh.	.....	.....	1.43@1.46

	Indianapolis	Buffalo.	Toledo.
No. 3 yel.	1.49@1.50	1.64½	1.58
No. 4 yel.	1.45@1.46	1.62½	.....
No. 3 mx.	1.46@1.47	.....	.....

OATS.

	Chicago.	Kansas City.	St. Louis.
No. 2 wh.	64 @64¾	67	.....
Std.	63 @65¾	.....	65½@66
No. 2 wh.	61¾@63¾	.....	64½@65½
No. 4 wh.	61¼@61½	.....	.....

	Milwaukee.	Omaha.	Minneapolis.
No. 2 wh.	64	64¼@65¼	.....
Std.	62¾@62¾	64¼	62¾@63¾
No. 3 wh.	61¼@62¼	64	61¼@62¾
No. 4 wh.	61¼@62½	63½	57¼@60¾

	Buffalo.	Toledo.	Peoria.
No. 3 wh.	66	.....	.....
Std.	68½	66½@67½	.....

RYE, BARLEY, AND FLAX.

	Rye.	Barley.	Flax.
Chgo.	1.62@1.62	1.03@1.18	.....
Milkee	1.61	1.03@1.18	.....
Minpls	1.60	90 @1.01	3.76@3.78
Duluth	1.51¼	.....	3.75@3.78

CASH GRAIN PRICES

Range of cash grain prices at Chicago for the last week follows:

WHEAT.

	For week.	Prev. week.	Last year.
No. 1 hd.	2.40@2.45	2.37@2.41	2.20@.....
No. 2 hd.	2.36@2.45	2.35@2.38	2.17@.....
No. 1 red.	2.42@2.55	2.40@2.45	2.20@.....
No. 2 red.	2.38@2.50	2.35@2.41	2.17@.....
No. 1 n.s.	2.40@2.46	2.38½@45	2.20@.....
No. 2 n.s.	2.35@2.43	2.35@2.44	2.17@.....
No. 1 d.h.	2.55@2.57	.....	2.24@.....

CORN.

No. 6 mi.	1.45@1.51	1.36@1.47	1.15@1.40
No. 5 mi.	1.48@1.54	1.38@1.40½	1.25@1.60
No. 4 mi.	1.49@1.56	1.40@1.52	1.40@1.60
No. 3 mi.	1.52@1.59	1.48@1.59	1.50@1.65
No. 6 yel.	1.49@1.53	1.37@1.52	1.15@1.55
No. 5 yel.	1.48½@53	1.43@1.52	1.30@1.57
No. 4 yel.	1.50@1.59	1.46@1.58	1.50@1.70
No. 3 yel.	1.53@1.63	1.49@1.63	1.55@1.90
No. 3 wh.	1.53@1.61	1.51@1.55	1.65@1.85

OATS.

No. 4 wh.	61¼@67¾	61 @65½	90¾@94½
No. 3 wh.	61¾@69	61¾@67½	89 @95
Standard	63 @69¼	62¾@68	91¾@95
No. 2 wh.	64 @70	64½@67	91¾@96

RYE.

No. 2	1.61@1.76½	1.50@1.72¼	2.87@92½

BARLEY.

Fair to fc.	1.05@1.20	90 @1.15	1.65@1.98

CHICAGO GRAIN RECEIPTS

Official returns on the inspection of grain by cars for Saturday follow:

	No. 1 and 2.	Stand-ard.	No. 3.	No. 4.	No grade.	Tot.
Winter	.....	..	..	..	2	2
Mixed	1	..	..	..	..	1
Spring	5	..	2	1	..	8
Total	6	..	2	1	2	11
Corn	1	..	16	50	28	95
Oats	3	26	52	2	..	73
Rye	9	..	8	..	..	17
Barley	4	..	47	35	12	98

PROVISION SHIPMENTS

Provision shipments from Chicago for the last week, with meats and lard in pounds, pork in barrels, and canned meats in cases, follow:

	Past wk.	Prev. wk.	Last yr.
Cured mts.	36,265,000	32,998,000	16,254,000
Lard	10,019,000	14,746,000	3,026,000
Fresh mts.	49,420,000	27,430,000	20,512,000
Pork	3,256	2,449	2,403
Can. mts.	160,339	161,252	69,820

Receipts for week: Cured meats, 4,613,000 lbs; fresh meats, 24,604,000 lbs; lard, 3,114,000 lbs; pork, 220 brls.

CHICAGO BANK CLEARINGS

Chicago bank clearings for the last week totaled $487,845,937, as compared with $504,398,316 during the corresponding week last year. The decrease amounts to $14,552,379, or nearly 3 per cent. Daily clearings for the week were as follows:

	Balances.	Increase.
Monday	$ 84,137,044	$ 8,581,768
Tuesday	82,537,993	6,934,282
Wednesday	84,086,665	8,180,467
Thursday	82,339,570	8,460,216
Friday	78,595,427	6,903,175
Saturday	78,146,236	8,873,611
Total for week	$489,845,937	$47,933,522
Cor. week last yr.	504,398,316	36,403,632

GRAINS IN ALL MARKETS

March Corn.

	Open.	High.	Low.	Close Mar29.	Mar28.	Mar30. 1918.
Chi	1.57⅛	1.59⅝	1.55	1.59⅝	1.57	.....
St. L.	1.59⅜	1.59⅝	1.59⅜	1.59⅝	1.56½	.....

May Corn.

Chi	1.45⅜	1.47⅝	1.43½	1.47⅜	1.45⅜	1.25⅛
St. L.	1.49¼	1.53⅛	1.47⅜	1.53⅛	1.49⅝	1.26⅛
K. C.	1.47	1.49⅝	1.46	1.49⅜	1.47⅜	1.26⅜

July Corn.

Chi	1.35	1.37⅝	1.33½	1.37¼	1.34⅝	.....
St. L.	1.37	1.40	1.35⅝	1.39½	1.36⅞	.....
K. C.	1.36¼	1.39¼	1.35½	1.39⅛	1.36⅜	.....

September Corn.

Chi	1.28⅜	1.31⅜	1.27¼	1.30⅛	1.28⅝	.....
St. L.	1.31	1.33¼	1.29½	1.32¼	1.30	.....
K. C.	1.29¼	1.31	1.28¼	1.31	1.29¼	.....

March Oats.

Chi	61	62	60⅝	62	61⅝	.....

May Oats.

Chi	61⅜	63¾	61⅜	63⅜	62½	85⅜
Wpg	65¾	69¼	67⅝	69⅛	67⅛	93¼
Mpls	60⅜	62¼	59⅝	62⅛	61⅜	85⅝
St. L.	65½	65½	65½	65½	65	86
K. C.	62¾	64	62½	64	63½	85⅝

July Oats.

Chi	61⅜	63¼	60⅞	63	61⅝	.....
Winn.	68⅝	70⅝	68¾	70½	68¾	.....
Mpls.	61¼	62⅞	60⅜	62½	61⅝	.....
St L.	63¾	63¾	63¾	63½	62½	.....
K C.	60⅜	61½	60⅜	61½	61½	.....

September Oats.

Chi	58½	60	58	60	61⅝	.....

May Rye.

Chi	1.61	1.65	1.60¾	1.64½	1.58	.....
Mpls	1.56½	1.61	1.55	1.60⅞	1.56½	.....

May Barley.

Chi	99	1.02	99	1.01¼	99	.....
Mpls.	97	99¾	96½	99¾	97¼	.....

CHICAGO DAILY INDEMNITIES.

Corn.

	Bids— High.	Low.	Close.	Offers— High.	Low.	Close.
May	1.44⅜	1.43½	1.43⅝	1.51⅛	1.50⅜	1.53⅛
July	1.34⅛	1.33	1.34½	1.40⅜	1.40½	1.41
Sept	1.28½	1.28	1.28⅛	1.34	1.33½	1.34

Oats.

May	62¼	61⅜	62½	65¼	65	65¼
July	61⅜	61¼	61½	64½	64¼	64¼
Sept	58⅜	58⅜	58⅞	61½	61	61¾

For This Week.

	Bids— Corn.	Oats.	Offers— Corn	Oats.
May	1.33	57½	1.58	68
July	1.23½	57	1.44	67½

PRODUCE TRADE

The butter market was called wild and unsettled in Chicago and eastern markets and prices were up 2½@4c in Chicago, with 92 score 60c@60½c. New York jumped 4½c to 66½c for 93 and 65½c for 92 scores, with receipts 9,728 tubs. Boston was up 4½c and Philadelphia 4c, the prices being 67c. The former had 1,765 tubs and the latter 1,519 tubs. The markets have been cleaned up and the trade on the whole has been caught short. There was a little export buying and no selling pressure.

Egg prices were unchanged to ½c higher, with receipts for the week 115,717 cases, against 5,000 cases last year. Live poultry was unchanged, except for stags, which were 1c lower.

Potatoes were taken in a moderate way and the market was easier, with more pressure from sellers. Receipts for today were 65 cars and for the week 318, against 302 cars last year.

Receipts of strawberries were 9,500 cases from Louisiana, a large percentage being green, sandy, or small, which sold at $3.90@3.50 for 24 pint cases, while fancy bright brought $5.50@6.00. Prices for leading produce in Chicago, compared with a year ago, follow:

BUTTER.

	1919.	1918.
Extras [92 scores]	60½	41½
Standards [cars]	60	40¾@41¾

EGGS.

Fresh, firsts	39½	34 @34½
Turkeys	32	31
Young roosters	36	31
Roosters, old	36	23
Ducks	33	31
Geese	33	31

POTATOES.

Per 100 lbs—Northern	1.70@1.80	1.00@1.15
Western	2.10	1.15

U. S. TREASURY STATEMENT

WASHINGTON, D. C., March 29.—[Special.]—The following is a statement of the condition of the United States treasury on March 27:

Income to date this year	$20,806,905,522
Income to date last year	11,678,065,860
Increase	$15,128,839,662
Income over outgo this year	95,139,439
Outgo over income last year	53,712,623
Balance general fund today	1,680,146,290
Balance previous day	1,694,001,147
Decrease	$ 13,854,857

COFFEE PRICES.

NEW YORK, March 29.—The market for coffee futures showed a steadier tone today with the market closing at a net advance of 3 to 18 points.

Closing bids: May, 15.20c; July, 14.50c; September, 14.14c; October, 14.06c; December, 13.88c; January, 13.88c; March, 13.88c.

Spot coffee was quiet. Rio 7s 16¼; Santos 4s 21¼. The official cables reported a decline of 75 reis in the Rio market. The Santos spot market was unchanged and Santos futures unchanged to 50 reis lower. Brazilian port receipts 26,000 bags; Jundiahy receipts 15,000 bags.

COAL MINE IN WESTERN CANADA FOR SALE CHEAP

Best investment in Western Canada. Tonnage nearly 100,000,000; mine now in operation; capacity 750 tons per day. Market unlimited; best shipping facilities; 9,576 acres coal rights and over 2,047 acres surface rights owned outright.

For blue prints, engineers' reports and full particulars,

Address H X 24, Tribune INVESTIGATE

INSURANCE NEWS IN ALL BRANCHES EAST AND WEST

Term Plan for Farmers' Cars Takes Effect on Tuesday.

BY THOMAS R. WEDDELL.

The new rates, rules, and forms for writing farmers' cars on the term plan are to take effect April 1. The plan is limited to farmers living upon and operating farms, the insured automobile to be domiciled on farm property. It is not permissible to transfer the coverage to any location other than farm property. It is to be issued only for a term of three years, with provision for automatic diminishment at the rate of 3 per cent per month for the first twenty-four months, and 1½ per cent per month for the remaining period of the contract. The commission is limited to 20 per cent. The rate for new cars is $2.50 for the fire and lightning hazard; $1.50 for the theft hazard, and 50 cents for the tornado risk, with a combined rate of $4.50. For automobiles one year old and not over two years old add 50 cents to the rate, and for automobiles two years and older add $1 to the rate. Farmers' cars are to be written on the cash plan only, with no notes for premiums.

STRIKE INSURANCE.

A mutual company has been organized in the east to issue strike insurance policies. Its rates are based upon data covering the last thirty years, the basis rates being calculated for the principal industries, with variations according to conditions in different localities. The policy will cover monetary loss sustained by an employer because of strikes, including the amount of the annual fixed charges during the period of complete or partial idleness, the pro rata of net profits sacrificed during the period, and the legal expense to the employers, if any, arising out of the strike.

LIFE UNDERWRITERS MEET.

The officers and executive committee of the National Association of Life Underwriters held their mid-year meeting yesterday at the Hotel La Salle. Reports were received of association conditions in the various sections of the country, and President J. K. Voshell of Baltimore made a plea for cooperation in his increased membership campaign. The visitors were the guests of the Chicago Life Underwriters' association at a dinner in the evening.

INSURANCE NOTES.

George Chappell, general manager of the Royal, arrived in New York yesterday, and the appointment of a successor to C. F. Shallcross as eastern manager and United States attorney is expected soon.

Cory, Moorhouse & Co. have been given the Chicago general agency for the Republic Casualty.

Frederick Richardson, United States manager of the General Accident, sailed for Europe yesterday. It is reported that the company may enter the surety line.

The Insurance World chart, covering fire, casualty and miscellaneous insurance companies, is the first to make its appearance for 1919.

TALK OF THE STREET

The annual report of the United States Steel corporation will be made public on Monday, and according to forecasts the surplus will be close to $500,000,000. There is reason to believe this is a small overstatement, but it will give the shareholders an opportunity to see how near the surplus account is to the market price of the shares.

Sentiment at the close continued to be encouraging for further bullish activity in the industrial specialties, particularly the food, oil, leather, and motor groups. John N. Willys' announcement, in which he declared the outlook for automobiles and farm tractors was never brighter, had some influence on the motor issues, which were higher.

The street has again taken a bullish attitude toward the oil stocks. The Sinclair issues have been taken up by insiders, and little difficulty has been experienced in advancing the price. Sinclair Gulf has for some days been a leader on the New York curb and yesterday advanced to 47½, a quotation that passed Sinclair Oil.

It was thought at the opening yesterday that United States Steel common would continue to mount. As it did not do so, traders began selling and succeeded in cutting the price to 98⅝, a decline of 1⅛ points from the previous close. Meanwhile there were rumors from Washington that the department of justice would soon dismiss the trust suits against the Steel corporation and the Corn Products company. These suits are now before the United States Supreme court.

The street professes a lively interest in the United States Food Products corporation, formerly the Distillers' Securities corporation. The concern is to be regarded as a food products affair, a change of business which is expected to enlist the interest of an entirely new set of investors.

The announcement by the New Jersey Zinc company of a new price schedule which ranges from 1 to 2½ cents a pound below present prices for zinc oxide is interpreted as a forerunner of a fresh impetus for building operations throughout the country.

CHICAGO BANK STOCKS

Quotations by F. M. Zeller & Co.:

STATE BANKS.

	Bid.	Ask.	Rate.	Book val.
American State	189	196	6&2	168
Austin Av. Tr. & Sav.	.....	100	4	115
Austin State	215	....	10	135
Capital State Savings	105	110	5	116
Central Mfg. District	190	200	8	140
Central Trust Co.	164	167	10	138
Century Trust & Savings	107	112	5	132
Chicago City	240	250	12&2	215
Chicago Savings	142	145	6&1	138
Citizens' St. of L. Y.	139	143	4&*	123
Citizens' Trust & Sav.	210	....	12	124
Depositors' State Sav.	159	165	8	144
Drexel State	158	165	7	154
Drovers' Trust & Sav.	300	325	13	234
Englewood State	160	175	8	130
Franklin Trust & Sav.	160	....	8	171
Ft. Dearborn Tr. & Sav.	190	....	6&2	161
Garfield Park State Sav.	135	140	6&*	125
Greenebaum Sons B.&T.	280	300	10&5	137
Guarantee Trust & Sav.	150	160	8	147
Halsted Street State	125	130	6&2	122
Harris Trust & Savings	575	600	12&9	281
Home Bank & Trust Co.	160	170	8&½	124
Hyde Park State	145	150	8	146
Illinois Trust & Savings	435	445	16&4	330
Independence State	150	155	6	115
Kasper State	285	300	13	193
Kenwood Trust & Sav.	250	275	12&4	218
Lake View Trust	175	185	6&1	152
Lake View State	108	110	5	103
Lawndale State	245	255	12½	150
Liberty Trust & Savings	185	205	6&2	115
Lincoln State	95	100	6	113
Lincoln Trust & Savings	110	118	6	121
Logan Square Trust & S.	105	105	5	114
Madison & Kedzie State	145	150	6	138
Market Trust & Savings	108	112	5	124
Mechanics & Traders	120	126	6&1	142
Mercantile Trust	161	....	6	138
Merchants Loan & Trust	565	585	20	428
Michigan Av. Trust Co.	120	125	8	141
Mid-City Trust & Savings	230	235	10&2	140
North Avenue State	109	115	7	132
North Side State	105	105	6	115
Northern Trust Co.	275	285	10	275
Noel State	180	190	8&2	141
Northwestern Trust	275	285	12&3	168
Oak Park Trust	250	255	10	170
Peoples StockYards St.	300	310	12&2	161
Peoples Trust & Savings	270	280	12&2	177
Pioneer State	120	125	4	119
Pullman Trust	222	....	16	111
Reliance State	140	....	6&2	111
Schiff & Co. State	275	300	12	158
Security	300	....	12	257
Sheridan Trust & Sav.	164	173	6&2	136
63d and Halsted	120	127	6	110
South Chicago Savings	225	235	8&2	182
South Side State	165	170	8	145
Southwest State	115	120	4	125
Southwest Trust & Sav.	150	....	6&1	117
Standard Trust & Sav.	165	175	6	162
State Bank of Chicago	425	435	20	375
State Bank of Evanston	325	....	12&3	315
Stockmen's Trust & Sav.	140	150	8	145
Stockyards Savings	400	425	16	193
Union Bank of Chicago	120	130	6	125
Union Trust Co.	300	325	8&2	222
United State	109	114	5	120
W. Englewood Ashland	148	151	8&1	152
West Side Trust & Sav.	290	300	12&3	142
West Town State	123	126	6	132
Woodlawn Trust & Sav.	250	260	10	205

NATIONAL BANKS.

Atlas Exchange	110	..	..	117
Austin National	110	120	..	131
Bowmanville National	175	....	6&1	135
Calumet National	205	....	7	209
City Nat. [Evanston]	350	....	12	348
Continental & Commercial	290	295	14	214
Corn Exchange National	435	450	16	386
Drovers' Deposit Natl.	245	....	10&2	197
First National	453	458	22	349
First Natl. [Eng'wood]	325	345	12&6	296
Fort Dearborn National	207	215	8	155
Irving Park National	150	....	6	136
Jefferson Park National	172	176	8	153
Live Stock Ex. National	255	265	12	167
National Bank Republic	180	190	8	169
National City	163	166	5	162
National Produce	157	165	6	131
Ravenswood National	.....	125	..	123
Rogers Park National	160	170	6	124
Washington Park Natl.	250	....	10&4	235

*Extra dividend.

CHICAGO CURB MARKET

The local unlisted securities market continues to broaden and trading has been fairly active. Firestone Tire and Rubber common changed hands at 148, closing 146 bid, offered at 149

NEW YORK BANKS SHOW DECREASE IN LOANS MADE

Treasury Department Balances and Surplus Also Lose.

New York banks in the last week showed another large contraction in loans, $47,519,000. The treasury department at the same time reduced its balances by $32,122,000, so that there was some reason for the temporary 7 per cent rate for call funds, which the money market experienced in the latter part of the week. The total loan item at $4,517,000,000 compares with deposits of $4,087,000,000, so that the credit extended exceeds the deposits by $730,417,000, a difference that is made up in the capital of the banks.

Reserve Is Decreased.

The surplus reserve, as the result of a loss of $15,067,000 in cash, decreased to $14,358,980. The item now stands at $28,207,560, a rather low level. The figures follow:

ACTUAL STATEMENT.

	Mar. 29, 1919.	Decrease.
Loans	$4,817,438,000	$47,519,000
Net demand dep.	3,934,275,000	6,504,000
Net time deps.	152,746,000	*2,456,000
Circulation	37,609,000	4,000
Cash vlts. mem. bks.	96,268,000	*1,639,000
Res. mem. bks. in reserv. banks	527,653,000	14,231,000
Res. state banks, trust cos.	11,964,000	*59,000
Reserv. state bks., tr. co. deptrs.	11,122,000	895,000
Aggregate reserv.	550,739,000	15,067,000
Reserve reqd.	521,431,440	708,020
Surplus	29,307,560	14,358,980

*Decrease. †United States deposits deducted, $227,290,000.

Bills Discounted Decrease.

In the Chicago federal reserve bank district the weekly figures show a decrease of $1,340,950 in bills discounted for member institutions. Apparently the banks outside of Chicago have been reducing their loans at the reserve institutions since Chicago banks in the last week made a material increase.

The bank reduced by $8,038,970 its bills bought in the open market, but rediscounts for federal reserve bank increased $6,456,000, so that the net changes averaged nearly even.

The treasury department drew out most of its deposits, according to the published figures. Only $918,231 remains. The withdrawals in the week having reached $42,218,671. Federal reserve notes showed a decrease of $1,387,080, so far as the figures indicate the banks in the district appear to be in favorable condition for meeting Victory Liberty loan requirements.

Figures for Week.

The figures follow:

ASSETS.

	March 28.	March 21.
Gold coin and gold ctfs.	$ 22,656,335	$ 22,732,020
Gold settlement fd.	80,423,904	98,751,260
Gold held with foreign agencies	816,042	816,042
Gold with federal reserve agent	269,505,920	265,433,170
Gold redemption fund federal reserve notes	30,186,395	28,355,945
Legal-tender notes, silver certificates, subsidiary coin	1,612,100	1,827,752
Total reserves	405,200,697	417,916,190
Bills discounted — Member banks	174,960,701	173,619,811
Discounts for federal reserve banks	39,684,000	32,986,950
Bills discounted—bought	41,214,380	49,253,350
U. S. government bonds and notes.	21,102,107	21,093,015
Total loans, investments, etc.	276,961,240	276,953,127
Real estate [site for bank bldg.].	2,936,149	2,936,149
Due from banks—Checks for collection, etc.	66,829,535	94,434,397
Due from national bank and federal reserve banks of other banks	2,518,449	2,042,510
Total	754,446,080	794,282,374

LIABILITIES.

Capital paid in	11,370,850	11,372,150
Surplus	6,416,245	6,416,245
Undivided profits [net]	1,844,575	1,671,347
Deposits — demand	339,391	410,342
U. S. gov. deposits.	918,231	42,218,671
Deferred reserve notes in actual circulation	417,545,440	418,932,520
Fed. reserve bank notes in actual circulation	19,116,500	18,710,750
Member banks' reserves	239,935,180	221,428,674
Due to nonmember clearing banks	870,789	1,701,878
Due to banks— Checks for collection, etc.	34,676,893	50,020,255
Gold settlement fund — Account suspense	21,411,982	20,799,539
Total	754,446,080	794,282,374

DISCOUNT RATES—Member banks' promissory notes, secured by United States government bonds or certificates of indebtedness, 4 per cent for maturities within fifteen days; secured by eligible paper, 4 per cent for maturities within fifteen days.

REDISCOUNTS—Secured by Liberty loan bonds or United States treasury certificates, 4 per cent for maturities within fifteen days, 4½ per cent for maturities from sixteen to ninety days; secured by fourth Liberty loan bonds, provided the paper offered has been discounted by member bank at rate not exceeding 4½ per cent, 4 per cent for maturities within ninety days.

OTHER REDISCOUNTS—Four per cent for seven day maturities, 4¾ per cent for sixteen to ninety day maturities, 5½ per cent for ninety-one day to six month maturities.

TRADE ACCEPTANCES—Four per cent for maturities within fifteen days, 4½ per cent for maturities from sixteen to ninety days.

Brokers' Loans Increase.

An outstanding feature in the eastern securities situation continues to be the small increase in brokers' loans in the face of a bull market.

Inquiry among a number of leading stock exchange houses shows that there has been practically no expansion in brokers' loans since the lifting of restrictions by the money committee on Jan. 25. A majority of the houses interrogated showed no change from the treasury figures. A few showed a slight increase, while the largest gain by any house was 5 per cent.

The fact of increasing activity on the buying side of the exchange without an increase in loans means purchases for cash. There is good reason to believe that the suggestion made a short time ago that foreign financial interests were buying securities in the New York market was well founded.

DIVIDENDS DECLARED

Stock.	rate.	period—	Payable.	Stock of record.
Atl. Tel. of Pa.	1½ q.		April 15	April 5
Boston Consol. Gas.	¾ q.		Mar. 29	Mar. 27
Com. Term. Bldg.	$1.75 q.		April 1	Mar. 31
Com. Ill. P. S. pfd.	1½ q.		April 15	April 1
Cudahy Pack. Co.	2 q.		April 10	Mar. 31
Gen. Elec.	$6 s. a. and $5 ex.		May 1	April 18
Int. Prod. R. pfd.	1¾ q.		April 15	April 5
Lead & Co.	State Bk., 3 q.		Mar. 25	Mar. 31

NEW YORK STOCK TRANSACTIONS

Div. pd. $e per share.	Div. yield.	Bid.	Asked.	Description.	Sales.	High.	Low.	Close.	Net Chg.	Close Mch.28, 1918.
.....	.....	32½	34	Adams Express	300	33	33	33	.....	.....
.....	.....	27¼	27½	Adv Rumely	400	27¼	27	27½	+ ½	.....
16	8.3	71½	73	Do pfd	300	62½	62¼	62¼	+ ¼	.....
.....	.....	3¼	3⅜	Ajax Rubber	600	72/	71⅞	71⅞	— ⅜	52
.....	.....	2¼	2¾	Alaska Gold	700	3⅜	3½	3½	.....	.....
.....	.....	34⅜	35	Alaska Juneau	100	2¼	2¼	2¼	.....	.....
17	1.6	91	92	Allis-Chal. Mfg	2,000	35⅝	34¾	35	— ⅝	24
8	7.7	103⅜	104⅜	Do pfd	300	92½	92½	92½	+ ½	.....
8	10.7	75½	75¾	Am Agr Chem	900	104⅜	103⅜	103⅜	+ ⅜	.....
.....	.....	50⅜	50½	Am Beet Sugar	400	75⅝	75½	75½	— ¼	75
8	8.9	90⅜	90½	Am Can	14,300	50⅞	49⅝	50⅜	+ ⅜	40½
4	8.2	49½	49⅝	Am Car & Fdy.	400	90⅞	90⅜	90½	— ⅜	78¼
8	5.9	13⅜	13⅝	Am Cotton Oil	9,600	50¾	48½	49½	+ ⅝	30½
.....	.....	18⅝	19	Am Drug	4,200	13¾	13¼	13⅜	+ ⅛	.....
7	7.1	97½	98¼	Am Hide & Lea.	2,600	19	18⅝	19	+ ⅛	.....
.....	.....	45⅜	46	Do pfd	1,300	98¾	97⅝	97⅝	— ⅜	.....
5	9.5	62½	63	Am Ice Sec	400	46¼	46	46	+ ⅛	.....
3.60	5.5	70⅝	70½	Do pfd	200	63	63	63	.....	.....
.....	.....	49⅞	50¼	Am Int Corp	12,300	71⅜	70¼	70⅝	— ⅛	.....
7	7.8	89	90	Am Linseed Oil	14,300	50⅜	49¼	50¼	+ ⅝	.....
5	7.6	66	66½	Do pfd	600	90	89⅜	90	+ ⅝	71⅜
.....	.....	1½	1⅝	Am Locco	300	66½	66	66	— 1	61⅜
.....	.....	51	52	Am Malt	200	1⅝	1⅝	1⅝	— ⅛	9
4	5.8	69½	69¾	Do pfd	500	51	50	51	.....	48
7	8.5	82	83	Am Smelting	3,500	70⅜	69⅝	69½	— 1	76½
7	5.6	124½	125½	Am Steel Fds	300	82⅜	82¼	82¼	+ ¼	62¼
10	8.0	111½	112	Am Sugar	700	126	125	125	— ⅝	100
8	7.7	103¾	104	Am-Sum Tobacco	400	112	111⅛	111⅛	— ⅝	.....
20	9.7	205	206	Am Tel & Tel	100	103¾	103⅜	103⅜	— ¼	99¼
5	9.1	54¼	55	Am Tob	200	208⅜	205¼	205¼	.....	.....
.....	.....	38¼	39	Am Woolen	400	55	54⅜	54⅜	+ ⅛	50⅜
.....	.....	13	13⅜	Am^{w} Paper pfd	200	38¾	38⅜	38⅜	— ⅛	.....
4	6.6	60⅝	61	Am Zinc	200	13¼	13⅛	13⅛	+ ⅛	.....
5	6.8	73⅛	75	Anaconda	1,600	61½	60⅜	60⅜	— ⅝	62⅜
6	6.6	91⅛	91½	Asso Oil	100	73¾	73¾	73¾	.....	.....
10	8.9	112½	113	Atchison	300	91⅛	91⅛	91⅛	+ ⅛	83⅜
5	7.6	66	67	Atl Gulf & W I	1,100	113⅜	112¾	112¾	— 1⅛	104½
.....	.....	87⅜	88	Do pfd	100	66	66	66	.....	.....
4	8.5	47¼	47½	Baldwin Loco	7,700	88⅞	87⅜	88¼	— 1	74¾
4	7.4	54	54½	Balt & Ohio	100	47½	47¼	47½	— ⅜	52
8	6.7	120¼	121	Do pfd	200	54	54	54	.....	.....
.....	.....	1¼	1⅜	Barrett Co	100	120½	120½	120½	.....	.....
¹5	7.4	68¾	68½	Batopilas	100	1½	1½	1½	.....	.....
8	7.7	104⅜	105	Beth Steel B	11,900	69	68	68¼	— ¼	77
2	9.1	21½	21⅝	Do pfd 8%	200	105	105	105	.....	101¼
.....	.....	21½	21⅝	Booth Fisheries	600	21⅝	21½	21⅝	+ ⅛	22¾
.....	.....	21½	21⅝	Bkln Rapid Transit	1,200	22	21⅝	22	+ ⅛	.....
.....	.....	21½	22	Do tr ctfs	400	22	21¾	22	+ 1	.....
10	7.1	140¼	141¼	Burns Bros	200	141	141	141	+ ¼	121
.....	.....	6½	7	Butte C & Z	200	7	7	7	.....	.....
4	6.7	60	60¼	Butte & Sup	1,700	22¼	21½	21½	— ⅛	.....
.....	.....	58	58¼	Calif Packing	4,600	60⅝	59	60¼	+ 1	39½
.....	.....	28	28¼	Calif Petroleum	700	26⅝	26	26	+ ⅛	15
7	10.0	69	70	Do pfd	100	70	70	70	+ ½	.....
10	6.3	157¼	159¼	Can Pacific	300	160	159¼	159¼	+ ¾	138
5	6.8	74⅜	74½	Central Leather	13,400	74½	73¾	74⅜	+ ⅜	64
4	11.1	36	36½	Cerro de Pasco	2,300	37	36½	36½	— ⅜	.....
.....	.....	7⅜	8	Chi Gt Wn	300	7⅜	7⅜	7⅜	.....	.....
.....	.....	37½	37¾	C M & St P	200	37½	37⅜	37⅜	— ⅛	39½
.....	.....	68¾	69	Do pfd	300	69	68¾	68¾	— ⅛	70½
7	7.5	94¼	94½	Chi & N W	500	94¾	94½	94½	+ ¼	92
.....	.....	23⅝	23¾	C R I & P	500	23¾	23⅝	23⅝	+ ¼	19⅜
.....	.....	31	31¼	Do pfd	400	35¼	35	35¼	— ¼	55¼
.....	.....	23⅜	25⅞	Chile Copper	16,800	24½	23½	23¾	— 1	15
5	8.6	35	35¼	Chino	1,100	35¼	35	35	.....	40⅜
6	9.5	62	63¼	Chlett-Peabody	100	63½	63½	63½	.....	.....
3	7.0	42¾	43½	Colorado Fuel	200	43	43	43	— ⅛	31
4	8.9	44⅝	44⅞	Columbia Gas & E	500	44¾	44¾	44¾	.....	.....
4	9.1	41	46	Computing-T-Rec Co	100	44	44	44	+ ¼	.....
6	7.8	77¼	77⅝	Continental Can	900	77⅜	77¼	77¼	— ¼	.....
.....	.....	58⅝	58¾	Corn Products	69,200	59⅜	57	58⅝	+ 2⅜	35⅜
7	6.6	105	105¼	Do pfd	100	105⅜	105⅜	105⅜	.....	.....
.....	.....	65¾	66¼	Crucible Steel	4,100	67⅛	66	66	— 1¼	63¼
.....	.....	23¾	24	Cuban Cane Sugar	200	23⅜	23⅜	23⅜	.....	28⅛
7	9.5	74½	74⅝	Do pfd	200	74½	74	74½	+ ½	79
.....	.....	4	5	Denver & Rio Gr	100	4¾	4¾	4¾	.....	.....
10	5.7	175	180	D L & W	100	176¼	176¼	176¼	.....	.....
¹2	3.1	64	64¼	Distillers Securities	2,400	64⅝	64	64	— ⅛	46
.....	.....	12¾	12¾	Dome Mining	300	12¾	12	12¾	+ ⅛	8
.....	.....	16¾	16⅝	Erie	500	16⅞	16¾	16⅞	— ⅛	14⅞
.....	.....	28	28¼	Do 1st pfd	500	28	27⅞	28	+ ⅛	27⅝
7	19.4	35½	37	Federal M & S pfd	100	36	36	36	.....	.....
.....	.....	57	58	Fisher Body	1,800	59¼	57¼	57½	+ ⅜	.....
4	12.9	31	31¼	Gaston Williams	1,200	31¼	31	31¼	+ ⅛	33½
4	7.3	54⅝	55	General Cigars	1,500	55½	54¾	55	+ ½	44¾
12	7.0	169¼	169½	General Motors	17,600	171½	169	169½	+ 2¾	117⅜
6	8.7	90	90½	Do pfd	100	90½	90¼	90½	+ ⅛	.....
6	8.7	90¼	90½	Do 7%	1,100	90½	90⅜	90½	+ ⅛	.....
4	6.0	66⅜	67	Goodrich	2,600	67	66⅜	67	.....	43¼
†	.....	41⅞	41½	Gt Northern Ore	800	41½	41¼	41⅜	— ⅛	26½
.....	7.5	93	94	Great Northern pfd	500	93¾	93¼	93¼	+ ¼	89½
6	14.0	43¼	43¾	Greene Cananea	600	44	43¾	43⅝	— ⅜	39⅝
10	18.8	51	55	Gulf State Steel	200	54½	54	54	+ 1	.....
5	7.8	62½	64	Hartman	.....	63	63	63	.....	.....
4	9.1	44	45	Haskell & Barker	900	45	44¼	44¼	+ ⅛	40½
7	7.0	98½	100	Illinois Central	200	99⅞	99¾	99⅞	+ ⅛	96
6	12.2	48⅝	48¾	Inspiration Copper	2,700	49¼	48⅝	48⅝	— ⅜	45
5	7.5	67	67½	Int Agr Corp fd	200	67¼	67	67	.....	.....
6	4.8	123	125	Int Harv N J new	800	124¼	123	123⅜	— ⅛	.....
.....	.....	26⅝	26¾	Int Merc Marine	1,100	27	26½	26½	— ⅜	23¾
·6	5.4	111¾	111¾	Do pfd	7,500	115¼	111¾	111¾	— 1	99
.....	.....	3⅜	3½	Int-Met Consol	1,500	3⅜	3⅜	3⅜	+ ⅛	7
.....	.....	11¼	11¾	Do pfd	3,000	11½	11¼	11¼	.....	42
.....	.....	45½	45¾	International Paper	2,000	45⅝	45¾	45½	+ ⅜	29⅝
·6	8.3	72	72½	Do pfd	100	72	72	72	.....	.....
2	7.4	26½	26¾	International Nickel	6,200	27	26⅛	26⅝	.....	28
.....	.....	39	39½	Jewel Tea	1,500	40	39½	39½	.....	.....
7	7.4	94½	96	J I Case pfd	100	94⅞	94⅞	94⅞	.....	.....
.....	.....	18⅞	19	Kansas City South	100	19	19	19	+ ⅛	16
4	3.4	118⅝	119	Kelly-Springfield	3,000	120⅝	118½	118½	— 1⅝	.....

ON THE BROAD STREET CURB

	Sales.	High.	Low.	Close.
Astna Exp.	400	9⅝	9⅝	9⅝
Am Bosch Mag.	200	66⅛	66¼	66⅛
Am Road Mach.	350	34	33	33
Annapolis Ferry.	900	7⅜	7¾	7⅜
Br Am Tob co cp	300	23⅜	23¾	23⅜
Bucyrus Co.	200	13½	13	13½
Cit Svc B T Shr.	3,000	36⅜	35⅞	36⅛
Dictograph Prod.	400	9½	9⅛	9¼
Fairbanks Co.	800	57⅛	57¼	57⅛
Fam Play Lasky.	100	52	52	52
Gen Asphalt.	300	64½	64¼	64¼
Hupp Motors.	4,000	8⅝	8½	8⅝
Inter Producc.	800	40	38½	40
Inter Cont Rub.	1,000	17⅜	17	17
Jones Bros Tea.	100	24⅝	24⅝	24⅝
Keystone Tire.	2,100	85	84	84½
Lack Coal.	1,500	31½	29	30
Libby McN & L.	25,000	31	30¼	30⅜
Marconi of Am.	1,000	4½	4⅜	4½
Nat Anline	1,200	26	25	25
N Am P & Paper	1,000	4¾	4½	4¾
N Y Transp.	1,800	19	17⅝	19
Pac Gas & Elec.	200	53½	53½	53½
Pearson Coal.	500	3	3	3
Peerless Tr Mot.	500	22½	22	22
Philip Mor w i.	15,000	12⅜	11⅝	12
Rep Motor Tr.	1,600	38½	38½	38½
Stewart Mfg.	100	40¼	39⅝	39⅝
Sub Boat vt.	500	13⅝	13½	13⅜
Swift Int.	20,000	65½	63	63¼
Themelis Bros.	600	11¼	11¼	11⅜
United Motors.	500	45⅝	45½	45⅝
Union Carbide.	50	68	68	68
U Profit Shar.	3,000	1⅜	1⅛	1⅜
U S Steamship.	4,000	2⅜	2⅜	2⅜
World F Cor Vic	300	⅞	⅞	⅞

OILS.

Allen Oil	6,300	2½	2⅜	2½
Barnett Oil	700	¾	¾	¾
Boone Oil	2,100	5⅜	5¼	5⅜
Com Pet w I.	1,200	47⅞	46¾	47
Cosden Co	500	7⅞	7⅞	7⅞
Crown Oil	2,000	29	28	28
Crystal	2,500	1⅞	1⅜	1⅞
Elk Basin	1,000	6⅜	6¼	6⅜
Esmeralda	3,000	.05	.03	.05
Federal Oil	1,300	2¾	2⅝	2⅝
Glen Rock Oil.	600	4½	4¾	4¾
Great Plains	2,000	1½	1⅜	1⅜
Hercules Pet el A	200	10½	10⅜	10½
Home Oil Ref.	700	18	16	18
Houston	100	79	79	79
Hudson	1,000	2	1⅞	1⅞
Island Oil	18,000	8⅝	8⅝	8⅝
Louis Oil	5,000	40	37½	39⅜
Maryland	200	6⅞	6⅞	6⅞
Merritt	9,000	32⅜	30⅝	30⅝
Met Pet	3,000	3⅜	3⅜	3⅜
Morton Pet of M	3,200	2¼	2	2⅛
N W Oil.	3,000	.53	.51	.52
Okla & Texas.	1,000	4⅝	4½	4⅝
Omar	50,000	.64	.61	.64
Pennock	700	15	14⅝	15
Queen	5,000	.17	.17	.17
Range Burnett.	6,500	.71	.67	.71
Ranger Homer	2,500	.24	.22	.26
Rickard Texas	300	7	7	7
Rock Oil	25,600	.54	.49	.52
Sinclair Gulf	12,000	47⅝	46	46
Sinclair Oil war.	15	80	80	80
Southwest	800	.43	.43	.43
Southwest Prod.	1,500	4½	4⅜	4½
Stanton	5,500	1	⅞	1
Texana	3,000	.37	.34	.37
Victoria new	500	2⅜	2⅜	2⅜

BOSTON STOCK TRANSACTIONS

MINING.

	Sales.	High.	Low.	Close.
Allouez	40	37½	37	37½
Arizona Coml.	200	11⅛	11⅛	11⅛
Cal & Arizona.	46	58	58	58
Cal & Hecla.	1	414	414	414
Chile	20	24	24	24
Chino	200	35½	35½	35½
Copper Range.	10	41½	41	41½
Inspiration	615	49	48⅝	49
Isle Royale.	100	25	24⅛	24⅛
Kerr Lake.	100	5¼	5¼	5¼
Lake	25	3⅛	3	3⅛
Mayfir Old Col.	770	3⅞	3⅝	3⅝
Mohawk	20	53	53	53
Nipissing	5	9	9	9
North Butte.	130	10	9⅞	9⅞
Old Dominion.	270	34	33½	33½
Osceola	15	46	45¼	46
Quincy	30	52	52	52
Seneca	310	14	14	14
Shannon	25	2	2	2
South Lake.	200	1⅛	1⅛	1⅛
Superior Cop.	100	4⅜	4⅜	4⅜
Super & Boston.	100	2	2	2
Utah Apex.	815	2¼	2¼	2¼

RAILS.

	Sales.	High.	Low.	Close.
Bos Elec.	3	66	66	66
Bos & Maine.	31	30¼	30	30¼
Mass Elect.	225	1⅝	1½	1⅝
Do pfd.	105	5¼	4⅜	4⅝
West End.	15	43½	43½	43½

MISCELLANEOUS.

Am Bosch.	1,120	67	66	67
Booth	200	21⅞	21½	21⅝
Fairbanks	800	57⅜	57	57⅛
Intl Prods.	480	39	37	38
Island Oil.	3,360	8⅝	8⅝	8⅝
Libby McNell.	4,675	31⅛	30¼	30½
Mass Gas pfd.	10	69	69	69
N E Tel.	2	94½	94½	94½
Plant pfd.	10	99	99	99
Stewart	800	40	39⅝	39½
Swift	2,868	141½	136	141½
United Shoe.	671	48⅜	48¼	48⅜
Do pfd.	100	26⅞	26⅞	26⅞
Ventura	1,130	10⅛	10	10

BONDS.

Sales.		High.	Low.	Close.
$7,000	C B & Q 4s	95½	95⅜	95⅜
1,000	New River 5s	79	79	79

NEW YORK BOND TRANSACTIONS

No. thous.		High.	Low.	Close.
245	Lib 3½s	99.08	99.04	99.08
69	do 1st 4¼s	94.60	94.44	94.50
237	do 2d 4s	93.70	93.60	93.60
34	do 1st 4¼s	94.68	94.52	94.68
868	do 2d 4¼s	93.72	93.60	93.60
2,031	do 3d 4¼s	95.26	95.16	95.22
2,685	do 4th 4¼s	93.76	93.66	93.70
5	Am For Sec 5s	99⅝	99⅝	99⅝
530	Anglo-French 5s	97⅛	96⅞	96⅞
17	City Bordeaux 6s	99¼	99¼	99¼
28	City Lyons 6s	99¼	99¼	99¼
24	City Marseilles 6s	99¼	99¼	99¼
5	City Paris 6s	97⅞	97⅞	97⅞
11	Dom Canada 6s 1926	97¼	97¼	97¼
3	do 5s 1931	97⅝	97⅝	97⅝
50	French Gvt 5½s	105⅛	105⅛	105⅛
3	Jap 1st 4½s	92½	92½	92½
50	do 2d 4½s	92½	92½	92½
2	do German stamped	86	86	86
2	Rep Cuba 4½s	83½	83½	83½
25	U K G B & I 5½s '19	99½	99⅝	99½
19	do 5½s 1921	98	97⅝	98
435	do 5½s 1937	99⅛	98¾	98¾
3	Am Hide & L 6s	100	100	100
3	Am Smelting 5s	90⅝	90½	90½
7	Am Tel & Tel cv 6s	103	102⅞	102⅞
5	do col 5s	91	91	91
1	do col 4s	84¾	84¾	84¾
10	Atch gen 4s	82½	82½	82½
2	B & O refg 5s	78	78	78
21	do cv 4½s	74⅛	74⅛	74⅛
23	do 3½s	88⅜	88	88
3	do gold 4s	76½	76½	76½
3	Beth Steel 1st 5s	96¼	96¼	96¼
1	do refg 5s	89	89	89
6	do P M 6s	84	83½	83½
1	Bush Term 1st 5s	80⅝	80⅝	80⅝
3	do 4s	81	81	81
9	Central Lea 5s	95⅞	95⅞	95⅞
3	C & O cv 5s	85¾	85¾	85¾
7	do cv 4½s	78⅝	78⅝	78⅝
4	C B & Q Ill 3½s	73¼	73¼	73¼
23	do jt 4s	95⅝	95½	95½
3	C G W 5s	60¼	60¼	60¼
1	C M & St P cv 5s	70¾	70¾	70¾
2	do cv 4½s	76⅝	76⅝	76⅝
2	do refg 4½s	68	68	68
3	C & N W gen 5s	95½	98½	98½
8	C R I & P refg 4s	71½	71¼	71¼
3	C & N W gen 5s	117⅛	116⅞	117¼
55	do cv 5s	103⅝	103⅜	103⅜
73	do col 5s	86	86½	86½
2	C C C & St L 4½s	76	76	76
6	Colo Southern 4½s	77¾	77¾	77¾
1	Cumb Tel 5s	93½	93½	93½
2	do con 4s	73	73	73
1	Erie 1st con 7s	100⅝	100⅝	100⅝
10	do 2d con 4s	68	68	68
1	Erie 1st con 5s	100⅝	100⅝	100⅝
1	do 2d con 4s	68	68	68
1	Gen Elec 5s	104½	104½	104½
1	Gen Elec 5s	156¼	156¼	157
3	Gen Cigars pfd	104	104	106
3	Goodrich pfd	103½	103½	106⅝
1	Gt Nor Ore 5s	105	109	
1	Granby 5s	65	68	
3	Gulf S 5s	88	88	88
1	Homestake 5s	98	101	
1	Int Agr C 17	18		
1	Int H N Y			
1	Int Paper 5s	115½	118½	
1	Int Nickel pfd	96		
1	Jewel Tea pfd	88	90	
1	KCFlS&M pfd	59		
1	K C So pf 5s

No More Soiled Shiny Clothes

No more garments need be discarded because they are worn *"Shiny"—Why?* Because *Shine-Off positively removes Shine* by *creating a new nap,* leaving the cloth freshened and new-like.

Never before the introduction of this wonderful preparation could it be truthfully stated that "Shine" could be effectually removed. But now comes SHINE-OFF—the result of years of experiment and development—thoroughly tried and proved—*guaranteed to remove shine*—and furthermore it *cleans more thoroughly than anything else known to science.*

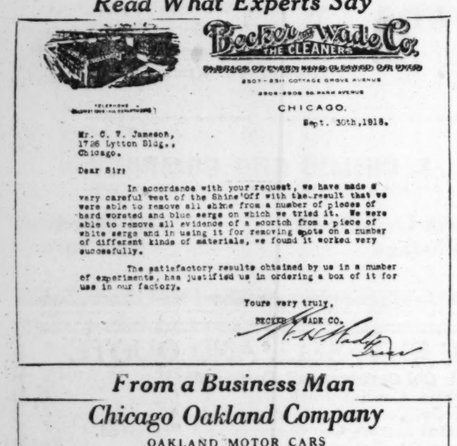


Shine-Off

BACKED · BY · UNITED · STATES · PATENT



Read What Experts Say



Becker-Wade Co.
THE CLEANERS
CHICAGO.
Sept. 30th, 1918.

Mr. C. T. Jameson,
1726 Lytton Bldg.,
Chicago.

Dear Sir:

In accordance with your request, we have made a very careful test of the Shine-Off with the result that we were able to remove all shine from a number of pieces of hard worsted and blue serge on which we tried it. We were able to remove all evidence of a scorch from a piece of white serge and in using it for removing spots on a number of different kinds of materials, we found it works very successfully.

The satisfactory results obtained by us in a number of experiments, has justified us in ordering a box of it for use in our factory.

Yours very truly,
BECKER-WADE CO.

From a Business Man

Chicago Oakland Company
OAKLAND MOTOR CARS
2426 MICHIGAN AVENUE
CHICAGO, ILLINOIS

Utility Products Company,
Lytton Building,
Chicago, Illinois.

Gentlemen:

My experience with "Shine-off" will probably be of interest to you. When I first heard of it I secured a cake and to find out just what there was to it I took a suit that had been discarded because of the shine, and removed the shine myself and then sent it to be cleaned and pressed with the result that it looked as good as new.

I then took an overcoat of very hard Scotch material that cost $90.00 and was in perfect condition, except that from the friction against the leather in automobiles, it was so shiny that it was unfit for wear. and had a tailor use shine-off on it and then clean and press it. The coat came out with all the original appearance and I have worn it all winter.

Twenty-five cents worth of shine-off and about two hours work saved a suit and overcoat for a full season's wear. I certainly will always use it.

Yours truly.
J. H. Phillips

JHP/D.

From a Business Woman

THE NATIONAL SERVICE COMPANY
INCORPORATED
EXCLUSIVE DISTRIBUTORS OF THE WORK OF SIDNEY D. ZUCKERMAN
PUBLISHERS OF NEWSPAPER ILLUSTRATION SERVICES FOR THE HIGH GRADE STORES OF AMERICA
STEINWAY HALL
CHICAGO

Utility Products Co.,
1726 Lytton Bldg.,
Chicago

Gentlemen:

When I first used Shine-Off, I was very sceptical. But I took a three piece dress of excellent material and which I could get a great deal more wear out of but which I had discarded because it was so shiny. I could not in respect to myself wear it any longer.

I went to work on it, determined that if it was a possible thing I would get that shine off both waist and skirt. I followed the directions given with the cake of Shine-Off and the results were astonishing. It took every bit of shine off that dress and raised the nap. When finished and pressed, it looked like new. I have used Shine-Off many times since with the same result.

I can certainly recommend Shine-Off to all my friends.

Very truly yours,
Business Manager.

REMOVES SHINE, SPOTS, SCORCH

Easily and Effectively from Men's and Women's Garments

Just buy a 25 cent package of SHINE-OFF and remove all the "shiny" spots from Trousers, Coats, Overcoats, Dresses, Suits, Skirts—right in your own home. Any one can do it. The directions are simple and easy. Buy Shine-Off and bring those "laid-away" garments back to use again. Have Shine-Off on hand to "head-off" the "shiny spots" as soon as they appear.

GREASE, AUTO OIL, FRUIT and Perspiration Stains—all these come out to *stay out.* For SHINE-OFF removes grease and other spots *where other cleaners fail.* Spots removed with Shine-Off never "come back" nor leave a ring. Keep Shine-Off in your home. Buy it today. Keep your garments fresh and clean.

Skirts, Suits, etc., which have been scorched (not burnt) can be restored to their original appearance with SHINE-OFF.

SHINE-OFF IS HARMLESS
NOT A LIQUID

Recommended for SUITS—SKIRTS—RUGS—CANVAS SHOES, OVERCOATS—CLOTH HATS—LAP ROBES—RAINCOATS SPATS—PLUSH—VELVET—ETC. *ANY ONE CAN USE IT*

DEALERS: Order direct from jobber or send order to us, giving jobber's name.

MANUFACTURED BY
PHONE HARRISON 8770
UTILITY PRODUCTS COMPANY
SALES OFFICE
14 E. JACKSON BLVD.
CHICAGO

Advertising and Sales directed by The Fred M. Randall Co., Chicago

Endorsed by Chicago Retail Druggists' Assn.

TWO THOUSAND DRUGGISTS

In Chicago and vicinity, also many out-of-town dealers, now have Shine-Off in stock.

Ask Your Local Dealer



Look for This Counter Card at Your Druggist's

If Your Dealer Cannot Supply You, Send 25c and Coupon for SHINE-OFF.

UTILITY PRODUCTS COMPANY, 14 E. Jackson Blvd., Chicago
Enclosed find 25c for full sized package of SHINE-OFF.
Name.....
City..... State..... R.F.D.....
Dealer's Name.....

PART FOUR
COMIC SECTION

The Chicago Sunday Tribune.

THE WORLD'S GREATEST NEWSPAPER

THE BAD BOYS
ANGEL CHILD
BOBBY MAKE BELIEVE
DOC YAK

MARCH 30, 1919

The Captain and the Kids

By R. DIRKS







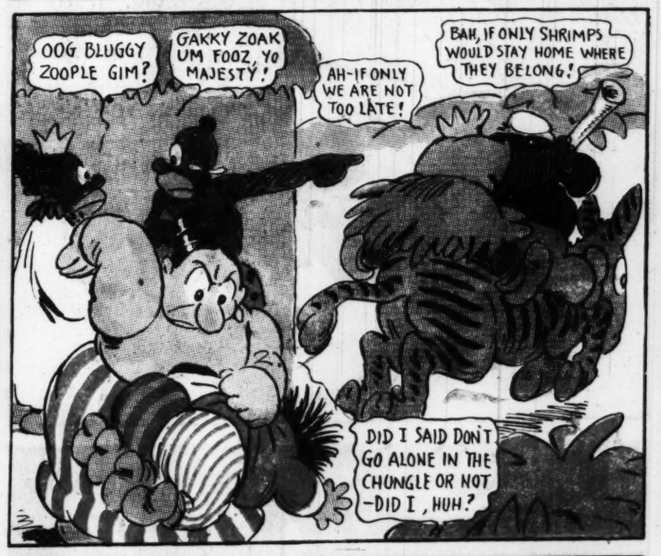




















...e Shine-Off
...ike.
...uld be effect-
...roughly tried
...wn to science.



...go Retail Druggists' Assn.

...THOUSAND
...GGISTS

...and vicinity, also
...town dealers, now
...ff in stock.

...r Local Dealer

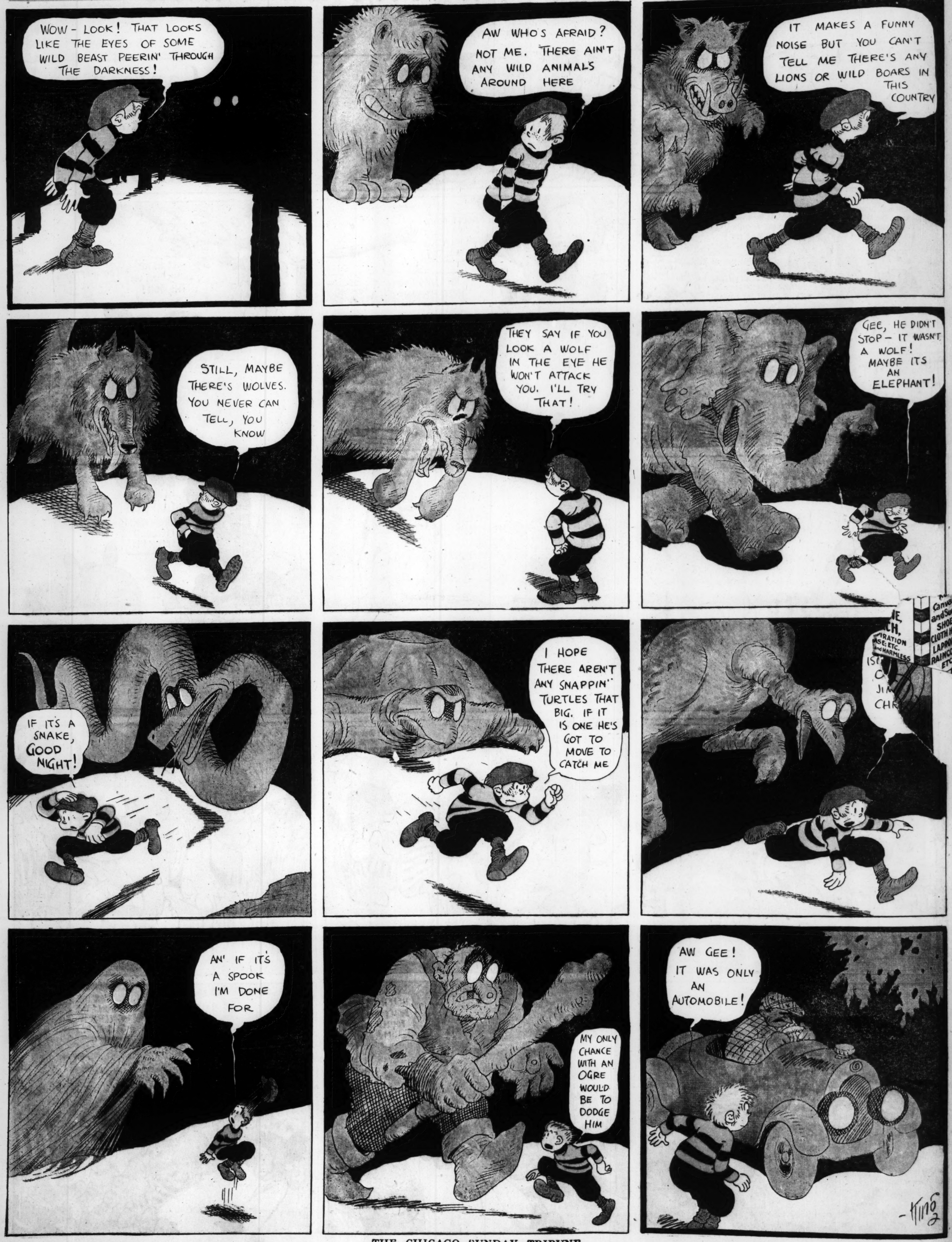


...This
...ard

...PANY, 14 E. Jackson Blvd., Chicago
... for full sized package of SHINE-OFF;
...
City..... State..... R.F.D.....
Dealer's Name.....

BOBBY MAKE-BELIEVE

IMAGINES "NOAH'S ARK" IS ON HIS TRAIL.



OLD DOG YAK 348

GIDDAP!

SIDNEY SMITH

I DUNNO WHAT'S THE MATTER WITH THAT BLOOMING THING— SHE'S BEEN THUMPING ALONG LIKE A TRACTION ENGINE - TO RIDE IN THAT IS LIKE ROLLER SKATING OVEF COBBLE STONES

PLUNK!! !!!

LISTEN TO HER KNOCK— IT SOUNDS LIKE A BUNCH OF TIN CANS BEING STIRRED UP IN A TIN WASH TUB - BAM! BAM!! BAM!— LIKE WORKING IN A BOILERFACTORY

THUB!! THUB! BUMP! R-R-R

I'LL BET I'VE STRIPPED EVERY THING IN THE ENGINE - ALL THE BEARINGS MUST BE WORN OUT — I MUST HAVE WRECKED IT WHEN I HIT THAT BUMP— SHE HASN'T ENOUGH POWER TO PULL HERSELF OVER A PEBBLE -

KNOCK! KNOCK! THUB- THUB- CLUMP!! R-R-R-R-!!

YEOW- YEOW!! OH! WHERE DOES ALL THAT NOISE COME FROM? THE WHOLE INSIDES MUST BE FALLING OUT— I THINK THE WHOLE AXLE'S LOOSE

KNOCK! BAM!! BANG R-R-R-R

LISTEN TO THAT— I'LL BET I CRACKED A CYLINDER— THINK OF THE REPAIR BILL I'LL GET FOR FIXING AN ENGINE IN THAT CONDITION - I'LL GIVE THE THING AWAY

BAM-I-TY- BAM!! BAM!! BAM!! BAM! THUMP! R-R-RR-R-R-!!!

I'M GOIN' TO CAN THIS THING RIGHT NOW— I WOULDN'T RIDE IN AN OLD CHEESE LIKE THAT AGAIN ON A BET— I'D BETTER STOP THE MOTOR— ONE OF THOSE PISTONS IS LIABLE TO FLY THROUGH THE CRANK CASE AND HIT ME IN THE EYE—

THUB THUB R-R-R-R BAM! KNOCK

— I'LL KICK IT TO SOME — IT ISN'T WORTH PAYING RICE TO HAVE IT TOWED - THROUGH— HERE'S WHERE QUIT AUTOMOBILING FOREVER— I WONDER NOW I EVER STOOD FOR IT THIS LONG— SHE NEVER HAS GIVEN ME ANY SERVICE

I THINK I'VE GOT A CRACKED CYLINDER— WILL YOU LOOK AT THAT ENGINE? SHE'S ALL FALLIN' APART

START 'ER UP— LET ME HEAR IT RUN

ISN'T THAT A PIECE OF CHEESE? AND IT HAS TAKEN ME 15 YEARS TO FIND IT OUT - IF I HAD A HAMMER I'D BREAK IT UP

WAIT A MINUTE

BUMP! CHUG! THUD!

YOUR SPARK PLUGS ARE ALL DIRTY— THEY NEED CLEANING— SHE'S ONLY HITTIN' ON ONE CYLINDER - NO WONDER SHE WOULDN'T RUN— I'LL CLEAN THESE AND THEN GO OUT AND TRY IT

AH! THAT'S THE WAY TO RUN - NOW YOU'RE TALKING— LISTEN TO HER CLICK 'EM OFF — SAY— THE OLD BOY'S THERE— AND IT ONLY COST ME A QUARTER

GARAGE ZIP

OH BOY— I KNEW SHE WAS A GOOD CAR— I COULDN'T SEE HOW ANYTHING COULD BE WRONG WITH IT. SHE'S GOT TOO GOOD AN ENGINE— SAY— THE OLD CAR'S GOOD FOR TEN YEARS YET— I WOULDN'T TRADE IT FOR THE BEST CAR IN THE WORLD

ZIP—

(Copyright 1919, By The Tribune Company, Chicago Tribune)

PART FOUR
COMIC SECTION

The Chicago Sunday Tribune.

THE WORLD'S GREATEST NEWSPAPER

MARCH 30, 1919

THE BAD BOYS
ANGEL CHILD
BOBBY MAKE BELIEVE
DOC YAK

FICTION
Chicago Sunday Tribune.
THE WORLD'S GREATEST NEWSPAPER
PART FIVE
COLOR SECTION

MAMMA'S ANGEL CHILD — Penny Ross

The Cook And The Second Girl Were Airing Their Grievances Before Mrs. Starring Who Exclaimed - "O I Wish There Could Ever Be Peace Between You!"

Well Will You Sit At The Peace Table Or Wont You?

O, Sure!

Oo Bobby! Come On In!

Baby, You Can Sit At The Peace Table, Too

Peice Of What? Pie?

I Guess If They Can Have A Peace Conference In Yurrup We Could Have A Little One And Decide Whats Best For Our Scrappy Cook And Second Girl.

Ladies Is The Hardest Things On Earth To Get Peace For!

Now, Childern, This Is A Peace Confernence And I'm Preserdunt!

No Fair! You're Always It! I Wanna Be!

Me Be Predunt!

Canvas and Suede SHOES CLOTH HATS LAPPORTE RAINCOATS ETC.

SLAM! BANG! OOCH! CRASH!

BANG SLAM BANG SLAM

We Was Just Having A Peace Conference To Make Some Peace For Those Girls!

I Predunt!

O, What's The Use?!

PART FIVE
COLOR SECTION

Chicago Sunday Tribune.
THE WORLD'S GREATEST NEWSPAPER

FICTION

MARCH 30, 1919

Prince Charles Edward Stuart

FROM A PAINTING BY LARGILLIERE



BY ELEANOR JEWETT.

CHARLES EDWARD LOUIS PHILIP CASIMIR STUART is known best to history under the name of the "Young Pretender" or the "Young Chevalier." He was the grandson of King James II. of England and the elder son of James, the "Old Pretender," by whom (as James III.) he was created at his birth Prince of Wales, the title he bore among the English Jacobites during his father's lifetime.

Charles Edward was born at Rome on Dec. 31, 1720. He was brought up at his father's miniature court in Rome with James Murray, Jacobite Earl of Dunbar, for his governor, and was taught by various teachers, among them the learned Chevalier Ramsay, Sir Thomas Sheridan, and the Abbé Légoux. He became quickly conversant with the English, French and Italian languages.

In 1734 he had his first taste of fighting with his cousin's troops when the Duke of Liria, later the Duke of Berwick, going to aid Don Carlos in his struggle for the crown of Naples, went through the successful siege of Gaeta. At the back of all the young prince's plans and acts during the following years was the persistent idea of regaining the crown of Scotland and England for the Stuarts. In 1744 Charles Edward was in readiness to invade Britain with a strong force of French soldiery, but a storm scattered the transport fleet. In July of the next year he sailed for Scotland and reached, practically alone, the Bay of Lochnanuagh on the west coast of Inverness-shire.

A group of the Highland chiefs rallied to the Stuart standard and for a time the Young Pretender fought a winning fight through the country. But English armies were raised to combat him and on April 16, 1746, he was decisively defeated at Culloden. From this last battlefield Charles Stuart made his way through countless trials and dangers back to France. Arriving on foreign soil, he continued his plotting, but his schemes were futile. However, he was thought so dangerous by the English that at the conclusion of the treaty of Aix-la-Chapelle in October, 1748, every member of the house of Stuart, himself included, was to be expelled from the French dominions. Charles quietly disappeared.

During the following years Charles wandered about Europe in disguise, unfriended, and not playing well the part of a prince. He drank heavily, and his marriage with Princess Louise of Stolberg in 1772 was so unhappy that in 1780 she left him and entered a convent. Charles, left alone, summoned Charlotte Stuart, the child of Clementina Walkinshaw and his illegitimate daughter, to him. She was created Duchess of Albany and declared legitimate, and nursed him till his death in 1788.

Nicholas Largilliere, the painter of this youthful portrait, was a French artist and celebrated as a portrait painter.



The Teenie Weenies.

BY WM. DONAHEY.

THE Teenie Weenies receive a great many letters from boys and girls from all parts of the country asking the little folks to come and visit them. The Teenie Weenies are so busy each week getting ready for the Sunday paper they never have the time to visit their friends, so the Lady of Fashion suggests this plan as the next best thing.

She suggests that the boys and girls cut out the Teenie Weenie pictures on this page, paste them on cardboard, and they will then have a full set of Teenie Weenie dolls.

"It isn't because we don't want to come and visit you," the Lady of Fashion says. "We just can't; our pictures will have to visit you in our place."

"This is the way to make the dolls stand up," says the Old Soldier, who has given the matter much thought. "First you cut out each Teenie Weenie with a pair of shears. Cut along the black line around the figure and then paste it on cardboard and allow it to dry.

"When it is dry you carefully cut away the cardboard along the black line about the figure. When the Teenie Weenie picture has been pasted to the cardboard and cut out, you lay the figure on another piece of cardboard and with a pencil trace around the edge of the lower half of the figure.

"Cut this out along the line which you have traced and bend it a little about a half inch from the top. Now put a little paste on the top part which you have bent and paste it to the back of the figure from which it is traced."

The figure marked "Back of Old Soldier" will show you how the back of each Teenie Weenie doll will look when finished.

[Copyright: 1919: By Wm. Donahey.]













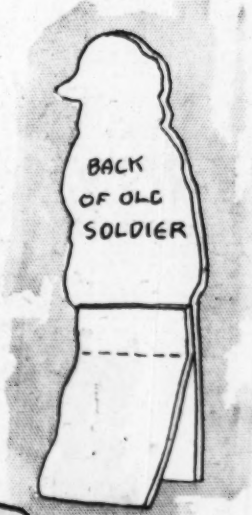


































VARICK'S LADY of DREAMS

by Elizabeth Jordan

She Seemed a Good Deal More Than That to a Practical Young Man.

VARICK laid down the book with which he had beguiled an hour of the night, turned off the electric light in the shaded globe that hung above his head, pulled the sheets a little nearer his chin, reversed his pillow that he might rest his cheek more gratefully on the cooler linen, stretched, yawned, and composed himself to slumber with an absolutely untroubled conscience.

He was an eminently practical and almost rudely healthy young man, with an unreflecting belief in the existence of things he had seen, and considerable doubt concerning those which he had not seen. In his heart he regarded sentiment as the expression of a flabby nature in a feeble body.

From all this it will be seen that Varick was not a person to have unusual psychological experiences.

He had fished all the morning and played golf all the afternoon, and he had finished the day with a swim in the club pool, subsequently appearing at dinner with a showily red face and wet hair, to argue fiercely over the soup concerning the merits of a horse his cousin wanted him to buy. Then he had played a few rubbers of bridge at 5 cents a point, and had retired to his own rooms bearing some nineteen dollars in good American money reluctantly bestowed upon him by his opponents in the game.

Altogether it had been a fairly pleasant day, very much like most of the other days in his untroubled life.

Varick stretched his athletic young body luxuriously between the sheets, yawned once more, stared into the semi-darkness, heard a distant clock strike 2, and wondered mildly why he was not more sleepy. There was a dim light burning in the hall beyond his bedroom, and by its reflection, through the transom over the door, he could see quite plainly the various pieces of furniture around him—his dressing case, with its array of silver toilet articles, the solid front of his chiffonier, the carved arms of his favorite lounging chair, even the etchings and prints on the walls.

Suddenly, as he looked at these familiar objects, a light haze fell over them, giving him for an instant the impression that a gauze curtain had been dropped between them and his eyes. They slowly melted away, and in their place he saw the streets of a tiny village in some foreign country which he did not know. A moment later, in what seemed at the time a perfectly natural transition from his bed in an Adirondack clubhouse, he was walking up the streets of the little town, in correct tourist attire, looking in vain for a familiar landmark, and with a strange sinking in the heart.

How he got there, or why he was there, was equally incomprehensible to him. It was high noon of a warm summer day, and the red roofs of the old buildings seemed to glow in the heat. Before him, at the end of the street down which he was walking, was a public square where marketing was going on in the open. It was crowded with men and women in picturesque peasant costumes he did not recognize, though he had traveled a great deal.

As he drew nearer he heard them speaking, but discovered that their tongue was as unknown to him as their garb. He knew French, German, and Italian well; he had, in addition, a smattering of Spanish, and was familiar with the accents of Slavic tongues. But this babel that met his ears was something new. Taken in connection with the rest of the experience, the discovery sent a cold chill down the spinal column of Mr. Lawrence Varick. For the first time in his debonair life he was afraid, and admitted it inwardly, with a sudden whitening of the lips.

"It's so infernally queer," he told himself, uneasily. "If I could remember how I got here, or if I knew anything about the place——"

"Have you classified them?" asked a voice at his elbow. It was feminine, contralto, and exquisitely modulated. The words were English, but spoken with a slight foreign accent. With a leap of the heart Varick turned and looked at the speaker.

She was young, he saw at once—22, 23, possibly 24. He inclined to the last theory as he observed her perfect poise and self-possession. She was exquisitely dressed; he realized that despite the dimness of masculine perception on such points, and, much more clearly, saw that she was beautiful. She was small, and the eyes she raised to his were large and deeply brown, with long black lashes that matched in color the wavy hair under her coquettish hat. As he stared at her, with surprise, relief, and admiration struggling in his boyishly handsome face, she smiled, and in that instant the phlegmatic young man experienced a new sensation. His own white teeth flashed as he smiled back at her. Then he remembered that it was necessary to reply to her question.



As she held it near him it exhaled an exquisite perfume.

"I—I—beg your pardon," he stammered, "a—a thousand times. But to tell you the truth, I'm—I'm horribly confused this morning. I—I don't seem, somehow, to place myself yet. And I can't understand what these people say. So, when you spoke English it was such a relief——"

He stopped suddenly and turned a rich crimson. It had occurred to him that this incoherent statement was not quite the one to win interest and admiration from a strange and exceedingly attractive woman. What would she think of him? Perhaps that he was intoxicated, or insane. Varick's imagination, never lively, distinguished itself during the next few seconds by the stirring possibilities it presented to his mind. He grew redder, which was unfortunate, and shuffled miserably from one foot to the other, until he noticed that she was looking at him with a glance that was entirely dignified yet very friendly. It had an oddly sympathetic quality in it as well. His spirits rose a trifle.

"You must think me an awful duffer," he murmured, contritely. "I'm not always like this, I assure you."

"I know," she assented. "I understand. Walk on with me. Possibly I may be able to help you."

He bowed assent, and the two walked toward the crowded square.

"You're awfully good," he said, feeling reassured, yet still boyish and embarrassed. "I don't want to be a nuisance, but, if you'll just put me right, somehow—start me on a path that will lead me home——"

The entire idiocy of this struck him. He stopped again, then burst into his contagious youthful laughter, in which she instantly joined. The mellow contralto and the clear tenor formed a soft and pleasant duet, but Varick noticed that not a head in the crowd around them turned their way, nor did an eye of all the peasant throng give them a glance. He spoke of this to his companion as they continued their walk.

"The most surprising thing to me in all this—unusualness," he said, "is the cool manner in which these beggars ignore us. You know how such people gape, usually; but not a soul among all these people seems to know we're here."

She looked at him with a gentle amusement and sympathy in her brown eyes.

"That is not surprising," she said quietly. "For, you know, we are not here—really."

Varick stopped for the second time and stared at her, with a repetition of that new and annoying sinking in the region of his heart. Her words were certainly disconcerting, but she herself was delightfully human and most reassuringly natural. She had walked on, and he tried to fall into her mood as he overtook her.

"Where are we, then?" he asked, with a short and not especially mirthful laugh.

Her smooth brow wrinkled for a moment.

"I don't know," she said, frankly. "That is, I do not know this place, where we think we are, though I have been here before, and the experience does not frighten me now. But I know where we really are. You are asleep somewhere in America, and I—but, O, my dear, my dear, you're going to wake!"

That clock that was somewhere struck three. Varick, sitting up in his bed with eyes staring into the darkness, saw again his familiar room, the dim light, the silver, the dressing case, the pictures. He sprang to the door opening into the hall and tried it. It was bolted, as he had left it. So was the other door leading into his sitting room. The darkness all around him still seemed full of the words he had just heard—where?

"O, my dear, my dear, you're going to wake!" And her eyes—her smile——

Varick got into bed again, in a somewhat dazed condition, with a tremor running through him. Very slowly he straightened himself out, very slowly he pulled up the bedclothes. Then he swore solemnly into the obscurity of the room.

"Well, of — all — the — dreams!" he commented, helplessly.

As the months passed, after Varick got back to town and into the whirl of city life, he recalled his dream, frequently at first, then more rarely, and finally not at all. It was almost a year later when, one night, lying half awake, he saw again the fine, transparent, screenlike veil enshroud the objects in his bedroom.

It was winter, and a great log was burning in the large fireplace. He had tried to choke the flames with ashes before he went to bed, but the wood had blazed up again and he had lain quiet, awaiting slumber and blinking indifferently at the light. His bedroom overlooked Fifth avenue. There was a large clubhouse just opposite his house, and cabs and carriages still came and went. Varick heard the slam of carriage doors, the click of horses' hoofs on the wet asphalt, and congratulated himself on the common sense which had inspired him to go to bed at 11 instead of joining the festive throng across the street.

He had dutifully spent the morning in his father's offices, and then, with a waning sense of virtue, had run out of town for a late luncheon and a trial of hunters. Tonight he was pleasantly tired, but not drowsy. When the curtain fell before his surroundings, and he saw them melting imperceptibly into others quite foreign to them, he at once recalled the similar experience of the year before. With a little quickening of his steady heartbeats, he awaited developments.

Yes, here was the old town, with its red roofs, its quaint architecture, its crowded, narrow, picturesque streets. But this time they seemed almost deserted, and the whole effect of the pleace was bleak and drear. The leaves had dropped from the trees, the flowers had faded, the vines that covered the cottage walls were brown and bare. He was pleasantly conscious of the warmth of a sable lined coat he had brought from Russia two years before. He thrust his gloved hands deep into its capacious pockets and walked on, his eyes turning to right and left as he went.

At intervals he saw a bulky masculine figure, queerly dressed, turn a corner or enter a house. Once or twice one came his way and passed him, but no one looked at him or spoke. For a moment Varick was tempted to knock at one of the inhospitably closed doors and ask for information and direction, but something—he did not know what—restrained him.

When she appeared it was as suddenly as she had come before, with no warning, no approach. She was at his elbow—a bewitching thing of furs and feminine beauty, French millinery, and cordiality. She held out her small hand with a fine camaraderie.

"Is it not nice?" she asked at once. "I was afraid I should arrive first and have to wait alone. I would not have liked that."

SIXTY — ONE OF THREE —

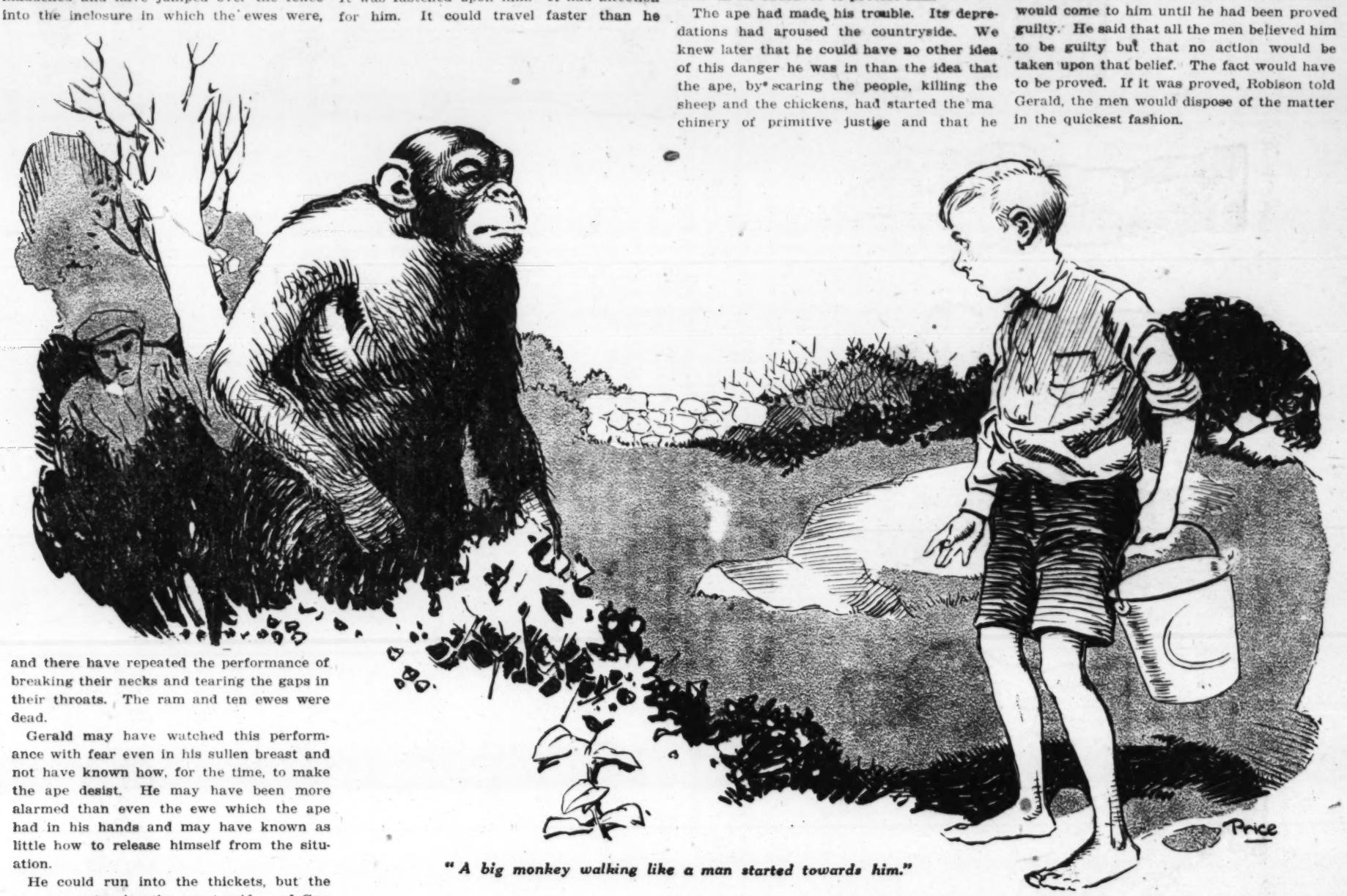
by Clifford Raymond

with every muscle alert and all his precautions alive to meet this woolly belligerent which threatened him.

He probably had evaded a rush or two and then had caught the unfortunate ram in his great hands. He had broken his neck, probably by grasping the animal by the nose and by holding it back of the neck; by exerting his great strength, with the courageous animal helpless in his grasp, and by bending the head back slowly but irresistibly. The vertebrae at the neck were broken. The ram was dead.

Then evidently the ape had gone crazy with the success of his encounter. The wound in the ram's neck indicated that the ape in a frenzy had torn into it with his teeth and had ripped the wound wider by pulling the torn edges of hide and flesh apart with his fingers.

After that he must have become still more maddened and have jumped over the fence into the inclosure in which the ewes were,



"A big monkey walking like a man started towards him."

and there have repeated the performance of breaking their necks and tearing the gaps in their throats. The ram and ten ewes were dead.

Gerald may have watched this performance with fear even in his sullen breast and not have known how, for the time, to make the ape desist. He may have been more alarmed than even the ewe which the ape had in his hands and may have known as little how to release himself from the situation.

He could run into the thickets, but the ape was outraging the countryside, and Gerald knew that two such outrageous strangers as himself and the ape could not traverse the neighborhood without detection.

He might desert the ape, but the ape would find him. In any case, the farmers would find him. They would find the ape. Both would be identified. He must have found a way to make the ape desist from slaughter. I should like to know how he did it. I think there was a genuine affection existing between the two. If he had not made the ape cease there would have been no ewes remaining in the flock.

The farmer took his shotgun and joined Robison.

"Some one will pay for this," he said.

This group of men found Gerald and the ape three hours later. They knew they were proceeding in the right direction, and they combed every thicket, searched every barn, went carefully through every grove.

Gerald must have grown desperate. The searchers came to a farm house at which he had asked for food. He might have had it, but just as the farmer's wife hesitated, the ape, which had been hiding behind the barn, emerged, and the woman saw him. She bolted the door in alarm and set the dinner gong, a bell raised on a pole, which could be rung by a rope pulled from within, ringing violently. Gerald and the ape fled, but Gerald, in going, in futile vindictiveness, set fire to a hay rick. The ape, as if he were a part of Gerald's vindictiveness, leaped into a chicken run and wrung the necks of a dozen fine Barred Plymouth Rock hens.

The two, the man and the beast, were sullen instruments of destruction. When Robison and his men got to this farm they were joined by two more armed men, this farmer and his 19 year old son.

When this searching party, of which Robison was the controlling genius, finally closed in upon their quarry they found both the man and the beast—the man, at least, in desperation, hiding behind a straw pile. Gerald knew that the pursuit was over. It had been inevitably successful from the beginning. Flight had been inevitably hopeless, incumbered as he was by association with the perfectly outrageous animal. He must have known how hopeless it was. He must have known how at every encounter the ape made it impossible for him to escape.

Alone he might have escaped notice, but how could he with this outrageous beast doing extraordinary damage everywhere they went? He could not escape from the ape. It was fastened upon him. It had affection for him. It could travel faster than he could.

I do not believe I could imagine for our environment a stranger element of terror. Gerald had his fate fastened on him by the affection of this ape. He could not escape from him. He could not escape with him. And constantly the ape by its ferocity added to the intensity and purpose of the search by the depredations it committed.

The ape hid with Gerald for a moment as the farmers closed in upon the straw stack behind which they had seen the two disappear. It hid with Gerald for a moment. Then it came out to fight. It came out with the courage of a fighting animal. The ferocity of its approach was evident. One of the farmers who had a shotgun fired both barrels.

I was told that Gerald, who then surrendered himself, had in his face an expression of regret and compassion, as he saw the ape, which was almost feminine in its tenderness.

These two ferocious, brutal animals must have had a strange affection for each other.

Robison was naturally the leader of the party. He had perception and sentiment, both concealed under the casualness of his ordinary demeanor and conversation. He told me that there had been no idea in his head except one of killing Gerald the moment he was caught, until the ape had come out to fight for Gerald and until he had seen Gerald look at the ape.

There was something in this outrageous phenomenon of sentiment which stopped Robison's purpose. I can't imagine anything more exotic to our emotions, to the emotions of our countryside. We know how people die and we know they do die. We know how to give great funeral dinners, how to bury the dead and how to take the chairs back to the neighbors. But that dead ape, full of buckshot, and the look in Gerald's face, as he came to the end of the road, changed Robison's purpose.

"Get a rope," said one of the men.

"Just a minute," said Robison. "This is Mrs. Browning's brother. We think he's done something, but we don't know. We ain't going to do anything to him until we know. He's going back to Quatuck—safely."

The farmers got mattocks and spades from the nearby farmhouse and buried the ape. Robison said, in telling it to me, that Gerald, closely guarded, watched them with that curious expression of regret which he had shown when he came out after the death of the ape and had seen the body of the animal slain in its endeavor to protect him.

The ape had made his trouble. Its depredations had aroused the countryside. We knew later that he could have no other idea of this danger he was in than the idea that the ape, by scaring the people, killing the sheep and the chickens, had started the machinery of primitive justice and that he would be held responsible to the farmers.

I doubt, from what Robison told me, that Gerald appreciated the real danger of his position. We knew later that he, being attached sentimentally to the ape—a strange attachment which had arisen between the two brutes—and meaning to leave the circus, had opened the gate of the ape's cage without taking consequences into consideration.

It was a part of his irresponsible egotism. He wanted a thing or he wanted to do a thing and if he could he did it or got it, without any perception of what the consequences might be. He wanted to open the door of the ape's cage and he had done so. Later he found that the ape was attached to him and that the two were an outrageous pair of beasts, with the countryside alarmed and hunting for them.

I think his original idea must have been to return to the Brownings. The circus was so near Quatuck and he knew how he could impose himself upon Hope and how he could terrify her and how he could get money from her. Then he acted upon impulse—it may have been an impulse of kindness.

He had gone to see the ape before he went and the beast had made such demonstrations that he did not want to leave it behind him. He opened its cage and made his disaster.

Gradually, Robison said, Gerald began to sense the real seriousness of his situation. The ape was buried, but the farmers were not appeased. The other two groups had been called in and Gerald was surrounded by men who had business with him which he did not understand—or seemed not to understand—Robison said.

Robison had been affected and he was determined that there should not be an act of violence at the first tree limb which hung out over the road. Inasmuch as he was the organizer of the search, he maintained a control over the men and they obeyed him. He merely asserted himself dominantly and they did what he told them to do.

Gerald, as they took him back towards the Brownings', began to have a feeling, apparent and indicated, of his own personal insecurity and to know that it had nothing to do with the depredations which the ape had committed.

Robison told him what the charge was against him. He said, with much earnestness but in great terror, that he had not seen Hope and that he had not been guilty of the attack upon her.

Robison said that the decision was with Hope—that she would know who had been guilty and he promised Gerald that no harm would come to him until he had been proved guilty. He said that all the men believed him to be guilty but that no action would be taken upon that belief. The fact would have to be proved. If it was proved, Robison told Gerald, the men would dispose of the matter in the quickest fashion.

"We don't know whether it was you or not," Robison told him. "Mrs. Browning does know and she'll say. Possibly she won't. But nothing will be done until she does."

They had walked three miles, with Gerald in the center of the group, when they came to a small town and got automobiles. Then they went on to Quatuck rapidly.

It was growing dark and they wanted to dispose of the matter as rapidly as possible.

When they were within a half mile of the Brownings they came upon Richard. The car in which Gerald was being taken had passed on. Robison was in the car which came along just as Richard, who had been searching all this time, climbed a fence and came out into the roadway.

They stopped to pick him up, and Robison said that Richard looked extraordinarily upset, unsettled, and wild.

This was not remarkable, he thought, considering what the man had been through. When Richard learned that the searchers had been successful and had taken Gerald he became almost incoherent in his anger, Robison said.

This also was not extraordinary, Robison thought, but it did attract the attention of the people who saw it. He thought they would have trouble with Richard when Richard and Gerald were brought together.

In this fashion the secret of Quatuck was brought to its disclosure. The ape was dead. Gerald was being taken to the Brownings by a group of men who intended to lynch him.

[To be continued.]

[Copyright: 1919: By Clifford Raymond.]

VARICK'S LADY of DREAMS

by Elizabeth Jordan

She Seemed a Good Deal More Than That to a Practical Young Man

He held her hand close, looking down at her from his great height, his gray eyes shining into hers.

"Then you knew—you were coming?" he asked slowly.

"Not until the moment before I came. But when I saw the curtain fall——"

"You saw that, too? A thin, gauzy thing, like a transparency?"

"Yes."

He relapsed into silence for a moment, as he unconsciously adapted his stride to hers, and they walked on together as naturally as if it were an everyday occurrence.

"What do you make of it all?" he at length asked.

She shrugged her shoulders with a little foreign gesture which seemed to him, even then, very characteristic.

"I do not know. It frightened me—a little—at first. Now it does not, for it always ends and I awake—at home."

"Where is that?"

She hesitated.

"I may not tell you," she said slowly. "I do not quite know why, but I may not. Possibly you may know some time. You, I think, are an American."

He stared at her, his smooth face taking on a strangely solemn expression.

"You mean to say," he persisted, "that this is all a dream—that you and I, instead of being here, are really asleep somewhere, on different continents."

She nodded.

"We are asleep," she said, "on different continents, as you say. Whether we are dreaming or whether our two souls are taking a little excursion through space—O, who shall say? Who can question the wonderful things which happen in this most wonderful world? I have ceased to question, but I have also ceased to fear."

He made no reply. Somewhere, in the back of his head, lay fear—a very definite, paralyzing fear—that something was wrong with him or with her or with them both. Instead of being in the natural borderland of dreams, had he not perhaps passed the tragic line dividing the normal mind from the insane? She seemed to read his thoughts, and her manner became more gentle, almost tender.

"Is it so very dreadful?" she asked softly. "We are together, you know, my friend. Would it not be worse to wander about alone?"

With a great effort he pulled himself together.

"Infinitely," he said, with gratifying conviction. "And you're—you're a trump, you know. If you'll bear with me I'll try from now on to be more like a man and less like a fretful ghost."

She clapped her hands.

"Capital!" she cried. "I knew you would—what is the word?—O, yes—adapt yourself. And it is only for a little while. You will wake very soon. But you ought to enjoy it while it lasts. There are many amusing things about it all."

Varick reflected grimly that it was the "amusing things" which occasioned his perturbation, but he kept his reflection to himself and smiled down at her sunnily.

"For example," she continued, "as we really do not exist here, and as we are not visible to these people, we cannot do anything that will affect them in any way or attract their attention. Look at that!"

They were passing a small house whose front door, opening on the street, stood ajar. Within they could see a stout woman standing at a tub and washing busily, and a little girl pouring hot water from a quaint kettle into a large pan full of soiled blue dishes. The pan stood near the edge of a wooden table, and the little girl was perched on a stool just high enough to bring her on a level with her work.

"You are, I am sure, a fine athlete," murmured the woman. "Or else your looks belie you," she added, with a roguish upward glance. "Yet with all your strength you cannot push that pan of dishes off the table."

Without a word, Varick passed through the doorway, strode into the house, and up to the table. She followed him closely. He attempted to seize the pan in his powerful hands—and, to his horror, discovered that they hold nothing. The pan remained on the table and the child was now unconcernedly washing the blue dishes, humming a little folk-song as she worked. As if to add to the irony of the situation, the small laborer quietly lifted the pan and moved it to a position she thought more convenient. This was the last touch. With a stifled murmur of intense exasperation Varick put forth all his strength in a supreme effort. The pan fell, the water and broken blue dishes covering the floor. He sprang back and stood aghast, gazing at the havoc he had wrought.

"O, dear! O, dear!" murmured the voice at his side, "I never dreamed you could do it, or I would not have suggested it. O, O, the poor little darling!"

For the stout woman at the tub had hastily dropped her work, crossed the room, and was soundly chastising the unhappy infant who she supposed was responsible for the mischief. Varick caught her arm.

"O, I say," he cried, "this won't do at all! She didn't do it; it was all my fault. I'll pay for the things—Here—here——"

He fumbled in his pockets as he spoke and pulled out several gold pieces. But the fat arm of the old woman offered no resistance to his grasp, and the gold pieces did not exist for her. It was evident that she saw neither him nor them, nor the woman with him. With an unsparing hand she spanked the child, whose voice rose in shrill lamentations. Varick and his companion in guilt crept out of the room with a sense of great helplessness upon them, and he breathed a long breath of relief at finding himself—in bed, with a cold February sun shining in through his windows, and the faithful Parker at his side with the quieting announcement that his bath was ready.

One of Varick's boon companions in camp and hunting excursions was a distinguished New York specialist in nervous diseases. A day or two later Varick found it convenient to drop into this man's office and, quite casually, tell him the story of his dreams, giving it various light touches that he fondly imagined concealed the anxiety that lay beneath the recital. "Recurrent dreams," he then learned, were a very common human experience and not deserving of much attention.

"Don't think about it," said his friend. "Of course, if you worry about it, you'll be dreaming it all the time. Send this 'personally conducted tour' to me if you don't like it. I don't mind meeting pretty women who are 'dreams,' whether in the flesh or out of it."

As time went on and the dream did not return, Varick decided that he would not mind, either. He thought of her a great deal; he even longed for her. Eventually he deliberately tried to induce the dream by going to bed early, putting himself in the proper mental attitude, as he conceived it, and staring wide-eyed into his dimly lighted room. But only once in eighteen months was he even partly successful. Then he saw the haze, saw the familiar streets, saw her far, far ahead of him, and hurrying onward, saw her turn a sharp corner, caught one backward look from her dear brown eyes as she vanished—and awoke! He gave much thought to that look in the months which followed. He was a modest youth, singularly unconscious of his own charms; but the eloquent glance had conveyed to him a sense of longing—of more than longing.

Quite an interval elapsed before she came again. There was, first of all, the inevitable filmy effect, but, in the vision that succeeded it, instead of finding himself in the little town, he was in the depths of a great old forest, and in horrible agony. Some accident had occurred—he did not know what. He only knew that he was shot—suffering, dying! He groaned, and even as he writhed in a spasm of pain he saw her sitting on the sward beside him. He turned, his glazed eyes on her. Her brown ones looked back into his with a great love and pity in their depths.

"O, my dear," she whispered. "I know it seems terribly hard to you. And because you think you suffer, it is almost as hard for you as if you did. But you are not really hurt, you know. You are not suffering. It is all in the dream. You are sound asleep, far, far away."

He forced a sardonic laugh from his stiff throat.

"Not this time," he managed to articulate. "Whatever the others may have been, this is no dream. This is the real thing—and death."

She smoothed the hair back from his damp brow with a beautiful, caressing touch. He felt her fingers tremble.

"No," she said, "it is a dream, and almost over."

"Then will you stay with me," he gasped, "to the end?"

"Yes," she promised. "Try to bear it just a moment longer. Courage, dear heart! for already you are waking—you are waking—you—are—awake!"

He was, and it was daylight, and around him were the familiar objects of his own room. He wiped his forehead, which was cold and wet. He felt utterly exhausted.

"Stay with me to the end!"

If she only would! If he could find her—find her in this warm, human world, away from that ghastly borderland where they two met. For in that hour he knew he loved—what? A woman, or a ghost? A creature of this world or a fantasy of the night? Wherever she was, whatever she was, he loved her and he wanted her. And in that hour of his agony her eyes had told him that she loved and wanted him.

It was eight months before they met again. Varick's friends thought him changed, and quite possibly he was. The insouciant boy of 28 had become a man, a sympathetic, serious, thoughtful man, still given to sports and outdoor life, but more than all devoted to a search which had taken him to no end of out of the way European towns. He was sleeping in one of these one night (not the one, alas!—he had not found that), when the veil, now so warmly welcome, fell for the fourth time.

He was in an exquisite Italian garden, a place all perfume and May breezes and flooding sunshine and overarching blue sky. As he entered it he saw her coming to meet him, and he went forward to greet her with his pulses bounding and a light in his eyes which no eyes but hers had ever seen there.

Even in that supreme moment the wonderfully real atmosphere of it all impressed him. He heard a dry twig crack under his foot as he walked, and he recognized the different perfumes of the flowers around him—the heavy sweetness of a few belated orange blossoms, the delicate breath of the oleander, the reminiscent perfume of the rose. Then their hands met and their eyes, and each drew a long breath, and neither spoke for a moment. When Varick found words they were very commonplace.

"O, my love, my love!" he said. And she, listening to them with sudden tears in her brown eyes, seemed to find in them the utmost eloquence of the human tongue.

"It has been so long, so long!" he gasped. "I began to think I was never to see you again."

They drifted side by side along a winding, rose hedged path, past an old sundial, past a triumphant peacock strutting before his mild little mate, past a fountain whose spray flung out to them a welcome. She led the way with the accustomed step of one who knew and loved the place. They came to a marble seat, half hidden by a tangle of vines and scarlet blossoms, and sheltered by overhanging oleander branches; there she sat down and moved her skirts aside that he might sit close to her. Her brown eyes, raised now to his hungry gray ones, looked at him with the softened brilliance he had sometimes seen in those of a happy child.

"Should you have missed me," she asked softly, "if you had never seen me again? Should you have been sorry?"

He drew a long breath.

"I love you," he said. "Whatever you are, wherever you come from, whatever all this means, I love you. I don't understand anything else, but I know that. It's the one sure thing, the one real thing, in all this tangle."

Without a word she put her hand in his. He could feel distinctly its cool, soft, exquisite texture. With an exclamation of delight he drew her toward him, but she held herself away, the expression of her beautiful face softening the effect of the recoil.

"Not yet, dear," she said, gently. "We must be very careful. You do not understand. If you do anything abrupt or sudden you will wake—and then we shall be parted again, who knows for how long!"

There were tears in her eyes as she spoke. Seeing them, he buried his face in his hands and groaned, while the sense of his utter helplessness rolled over him like a flood.

"God!" he broke out, with sudden fierceness. "What devil's trick is this? It's not a dream. It can't be a dream. Here we are, two human beings in a human world—I'll swear it. Smell that oleander. Listen to that bird song. Hear the trickle of that fountain. And yet you tell me that we are asleep!"

She laid her head in the curve of her arm, resting on the ivy covered back of the low seat. Bending over her, he saw that her cheeks were wet. The sight made him desperate.

"Don't!" he cried hoarsely. "Don't do that! Tell me what is expected of me. Whatever it is, no matter how hard it is, or how long it takes, I'll do it!"

She did not reply, but she made a quick little gesture with the hand nearest him. It signified hopelessness, almost despair. Darkness began to fall, and an early moon hung pale in the heavens. Somewhere in the thick bushes near them a nightingale began to sing. To Varick's excited fancy there was a heartbreaking pathos in the soft notes. They seemed to have been together, he and she, for a long time—for hours. He bent his head till it touched hers.

"But you love me?" he asked. She moved a little and wiped her eyes with an absurdly tiny, lace-edged square of linen. One corner, he noticed, bore an embroidered coronet.

"Yes," she said, very quietly, "I love you."

Her tone as she spoke expressed such entire hopelessness that the full sense of her words did not at once come to him. When it did, slowly, sweetly, she was speaking again.

"But, O, dearest, dearest!" she broke out, "why do we love? To what can love lead us— two poor shadows in a dream world, in which alone we meet?"

He was silent. There seemed, somehow, nothing that he could say, though later he thought of many words with which he might have filled that throbbing silence. The dusk deepened around them. Off in the thicket the nightingale still warbled passionately, and now the stars began to come out over their heads, pale as yet against the warm blue of the heavens. Varick, sitting stiffly on the old marble bench, became conscious of an odd dizziness, and set his teeth with a sudden determination to show no evidence of it. She had risen and was moving about among the rose bushes just behind them. Almost before he missed her she had returned, holding in her hand a beautiful salmon hued rose, with a flame colored, crumply heart. As she held it near him it exhaled an exquisitely reminiscent perfume—a perfume which seemed to breathe of old joys, old memories, and loves of long ago.

"Is it not beautiful?" she said. "It is called the Toinnette. Take it, dear, and keep it—for memory." Then, as he took it from her, her eyes widened in a sudden anguish of dread and comprehension.

"O, you're leaving me!" she said. "You're waking. Dearest, dearest, stay with me!"

The words and the look that accompanied them galvanized him into sudden action. He sprang to his feet, caught her in his arms, held her there, crushed her there, kissing her eyes, her hair, her exquisitely soft mouth.

"I will not leave you!" he raved. "I swear I won't! I defy the devil that's back of this! I swear——" But she, too, was speaking now, and her words came to his ears as from a long, long distance, sobbingly, with a catch in the breath, but distinct.

"Alas!" she cried, "you have ruined everything! You have ruined everything! You will never see me again. Dearest, dearest—"

He awoke. His heart was thumping to suffocation, and he lay exhausted on his pillow. It was a dark morning, and a cold rain beat dismally against the window panes. Gone was the dream woman, the Italian garden, the song of the nightingale, the perfume of flowers. How definite that perfume had been! He could smell it yet, all around him. It was like—what was it like?

He became suddenly conscious of an unusual sensation in his hand, lying on the bedspread. He glanced at it and then sat up with a sudden jerk that almost threw him off his balance. In his upturned palm was a rose—a salmon colored rose, slightly crushed, but fresh and fragrant, with a flame colored, crumply heart. Varick stared at it, shut his eyes, opened them, and stared again. It was still there, and, with the discovery that it was, Varick became conscious of a pricking of the scalp, a chill along the spine. His brown face whitened.

"Well, by all the gods!" he gasped. "How did that thing get here?"

No one ever told him. Possibly no one could except the dream woman, and her he never saw again; so the mystery was unfathomable. He put the rose between the leaves of the Bible his mother had given him when he went to college, and which he had not opened since until that morning; and the rose became dry and faded as the years passed, quite as any other rose would have done.

Varick paid a second and quite casual visit to his medical friend, who scoffed at him rudely and urged him to go on a long hunting trip. He went, and was singularly successful, and came back with considerable big game and a rich, brown complexion. When the doctor asked him whether he still awoke from his innocent slumbers to find his little hands full of pretty flowers Varick swore naturally and healthfully, turned very red, and playfully thumped the medical man between the shoulders with a force that sent that gentleman's eyeglasses off his nose.

But, notwithstanding all these reassuring incidents, Varick has never married; and he remains deeply interested as to the source of that rose. He would be very grateful to any one who could tell him where the thing came from. The nearest he ever came to this was when a man who knew a good deal about flowers once inspected the faded rose, at Varick's request, and listened to the description of how it looked when fresh.

"Why, yes," he said, "I know that variety. It grows in one or two places in Italy, but I don't think it's known here. They call it the Toinnette!"

[Copyright, 1916, by Harper & Brothers.]

— ONE of THREE —

by Clifford Raymond

SYNOPSIS.

The Brownings, Richard and Hope, are entertaining in their own charming manner on Christmas eve. Hope leaves the room for a moment and re-enters with terrible bruises on her throat, announcing a masked man discovered at her jewel case struck her cruelly. Richard and Philip Kline search the grounds. The servants are questioned, and Richard decides they must all be discharged, and plans to take Hope south. Sarah Parr, who lives in the village, and has known Hope always, appears to know more than she cares to tell about the happening. Philip and Dr. Arthur spend the night at the Parrs', returning to Quatuck the next morning. Sarah tells them about Esther Browning, Richard's mother, of her love for children and all young, tender things. Richard takes Hope south after Christmas, and there Hope has another terrifying experience. A Negro is hanged as suspect. She and Richard go to New York, and Dr. Arthur sees a horrified look in her eyes one evening while they are dining. Jasper Lord, Richard's uncle, returns from a voyage, bringing with him Hope's brother, Gerald. Dr. Arthur thinks Gerald is responsible for the marks at Hope's throat, and sits up all night at the Brownings' to guard her from harm. He has a peculiar sensation of being watched. Philip Kline learns that Jasper Lord sent a huge ape to Quatuck years before. One sultry night, during an electric storm, a man servant at the Brownings' is frightened by some animal which he sa[illegible]ched his throat. Again Dr. Arthur and P[illegible] remain awake to watch, and in the dark A[illegible] enters something not human. Hope's b[illegible]ing away, and they all feel his departure wi[illegible] a dark shadow from Quatuck. Simon and Sara[illegible] with the two younger men, attend a circus near by, and Philip recognizes one of the performers as Gerald. Later, when he seeks him out, Gerald is gone, together with a large ape from the circus. They find Hope unconscious in the wood, where she had been gathering hazelnuts. Dr. Arthur and Philip manage to get her home. Richard does not return until evening, and they dread telling him about the new horror.

TENTH INSTALLMENT.

IN PURSUIT.

I AM glad that I was not an observer of any of the events now to be related. I would not willingly see even a wild, mad ape killed—not in a barn yard within our environs. I might not mind it in the jungle, in the place in which the ape is indigenous and man with his firearms the courageous alien.

Here it was a different thing. The ape was not a courageous, armed, competent alien. He was not indigenous. He was a perplexed, hopeless, savage, morose beast, so utterly removed from anything he knew, so utterly hopeless, so utterly forlorn. I am glad I did not see him killed.

I may be neurotic, but I am glad, just the same, that I did not see Gerald skulking behind the hay stack and this great ape, which must have loved the crude, brutal man, coming out into the open, courageous, menacing and dangerous, to get two charges of buckshot in his chest from the shotgun of one of the farmers in the posse which had tracked down the two animals—Gerald and the ape.

I am glad that I came back to Quatuck house in time to hear what Sarah had to say, but I am not sorry that I missed the other elements of the tragedy. I had known that Sarah had the solution although even Arthur had not seen that. This portentous old lady, with her dropsical body, with her removable teeth, with her hard morals and hard life, with her pipe and in her wonderful kitchen, had been, to me, always the solution of what had come to be, to me, an ultra-violet mystery. It had been so commonplace in all its facts. It had been so imponderable in all its truths.

I had a most hopeless search. I could not even get on the track of the posse of farmers. I found plenty of evidence that it had been formed hastily. No men were in the neighborhood. The women came to the gate or the door, but the men had gone.

The women—I stopped at a half dozen places—were exalted in a grim fashion. I never knew comprehensively before how Hope had endeared herself to every one within ten miles around.

She had done something, unobtrusively, for every family. I got a scattered record of it. It came from women of whom I made inquiries. It was fragmentary and most of the time ejaculatory. The women were glad their men were on the search. They were glad they had taken their rifles or shotguns.

Hope had sat through the night with this child who had pneumonia while its mother got some sleep. She had brought a doctor from the city for this one which was wasting away in malnutrition. She had come in at childbirth, when a child had the croup, when it had the measles, when it had a broken arm.

She had been everywhere over the neighborhood and we never knew it. This foster daughter of Esther Browning was Esther Browning again in the flesh. She was adored and worshiped and the women were glad that their men had gone with guns to run down the assailant who had attacked this sweet, beautiful woman who had been benevolent and wonderful.

I knew what these grimly indignant men could do with such a back of grim femininity. I got to Three Oaks and found nothing. It was true, the women there said, that a strange man and an ape had been seen, but only a glimpse had been had of them. The farmers had come hunting for them and had gone on.

It was getting towards evening. Three Oaks was four miles from Quatuck village and six miles from the Brownings'. In an hour it would be dark and it was hopeless for me to continue traversing the countryside at random. Occasionally we must concede everything to futility and start back home.

It was strange to be impatient on such a walk at such a time of year. The maples and the soft oaks had already turned to color. The ash had turned to wine. The cottonwood had lost its leaves. The witch-hazel was beginning to put out its yellow blossoms.

Blackbirds were flocking in a grove of willows by a little stream. The landscape was flooded with mellow light from the sun at the horizon. The light diffused through a mist.

There were snapdragons and button rockets, wild asters and helianthus, in bloom, and the late afternoon was such an afternoon as invites a walk with a pleasant objective.

Every pleasant illusion of life was peering through the faraway autumn mists and the road ahead was a white ribbon which went down into gentle valleys and gently climbed the slopes of hills. There would have been nothing but placidity if there had been no prospect except one of Sarah's supper, no expectation except that of her red curtains and geraniums and rocking chairs by the wood range.

The farmers had gathered under one of the impulses which occasionally move a rural community. The men who had met us as we carried Hope's body to the road, who had been driving to the village as we put her in the young farmer's wagon, had gone on to Simon's store.

Simon had told them of Gerald and the ape. They had met several other men and the resolution to act was formed. The men whose farms were nearby had got their shotguns. They set forth. From the fields they passed they recruited others—several with pitchforks. Nearly every man they met joined them.

They divided into several searching bodies with different objectives and a reassembling place appointed. Thus they went over the countryside, along lanes, across fields, through woods and groves, through the farm establishments, searching into cattle stalls and haylofts, gathering other farmers as they went.

The further they searched, thus futilely, the more determined they became. They had become a part of the curious American social order which is so incompletely in order that it demands correction immediately by disorderly processes.

The several searching parties soon gathered up a score of farmers and villagers. Boys who would have rioted along with the men were sent home with a sternness which had in it such a new and unaccustomed quality that even for children used to suppression by peremptory command or taciturn disapproval it was significant.

I can imagine how highly significant it was, although I did not see the men in their search. I had seen the transformation in the faces of the two farmers when they saw Hope's body and when the instincts of their breed were revealed. I know why the boys of Quatuck did not accompany their elders on this strange search which so fascinated their imaginations and horrified them with its prospects.

The party, dividing into three groups, spread out fan-shaped with three nuclei, over the country. The group which found Gerald and the ape was composed of eight men. Six of them were armed, the two unarmed were the farmers we had seen when we carried Hope to the road. They were the organizers, but they were unarmed.

Three of the other men in this group had shotguns, one a rifle, one a revolver and one, who had come from his barnyard, the pitchfork he had been using.

The three groups were at times in touch with each other—or in sight. Twenty men moving across country as if beating game out of the brush operated by an instinctive sense of organization and tactics. They had three cores of action and a liaison which made them a unit.

The two men who had organized the search were Robison and Furth. They were the unarmed men. It was their party which first heard of Gerald and the ape.

The radiant of their action was a road which stretched away as a white ribbon from a ridge into valleys, over other ridges, by woods and meadows, farm houses and grazing fields.

I knew the road. It was a fascinating ribbon into the prospect, running to the west as if running to the future, to the sunset.

The eight men, deploying from this radiant of action and stirring up the brush, searching the barns and tool sheds, stalking their game in the thickets and woods, came upon evidence.

Their first encouragement was given them by a child. He was sitting at the rural delivery mail box at the road side of a small frame house which stood in a small yard close to the road.

Robison was taking the road itself and as he came along something expressed in his face caused the child, who had been sitting on the grass with one arm about a small dog, to set up a shriek of distress. It was an inexplicable bawl of acute juvenile agony—unaccountable, unless allowance were made for what really was expressed in Robison's face. If the child's instinct read the purpose of the man's instinct there was cause for this wail of terror.

Robison did not have a gun. That might have startled a child. He was merely walking along a country road and a child sitting by the road wailed, having looked at his face, so that the little dog jumped courageously at the disturber, barking frantically as little dogs do, and trying to destroy the occasion of all this terror by dashing in between kicks for a nip at the shin or calf.

Robison probably would have stopped at the child's wail. He had to stop because of the dog's anger. A woman, hearing the noise, came running from the house.

"What's the matter now?" she asked.

"I don't know," said Robison—I am telling all this as he told it to me later—or as nearly as it can be told as he told it. "Call your dog off before I have to kick him."

The woman picked the child up. It struggled so violently in her arms, so screamed and kicked, that she asked Robison to wait a moment until she carried the little boy indoors. She called the small dog which, as she went towards the house, ceased to dance about Robison and ran after her.

Robison waited until the woman returned. He was losing his alignment with the men who were going forward by field and woods, but there had been something significant, he thought, in the woman's request that he wait.

She came back in a moment. The child was still wailing in the house, but she did not seem to mind that. At least he was as safe as she could make him.

"What's the matter with him?" Robison asked.

"He got badly scared this morning," she said. "It doesn't sound reasonable, but he says he saw some big monkey that walked like a man. We get our drinking water, except in the winter, from a spring just at the edge of the willows over there. We got a pump but that spring's so sweet that when it's running clear my man likes to have his drinking water from it. About six o'clock this morning I sent little Walter over for a bucketful and he came running back screaming.

"He said there had been a big monkey walking like a man that had come out from behind a willow tree. Little Walter was almost scared to death. He couldn't even run and he couldn't yell. The big monkey walking like a man started towards him. That's why he's so fidgetty, I guess."

"What happened then?" Robison asked.

"Is there anything the matter?" the woman asked, seeing for the first time that plain legend of retribution in Robison's face.

"Nothing," said Robison, "except we're hunting for that monkey and the man with him."

"There was a man?" said the woman. "He had been sleeping under the tree. Little Walter says that a man got up from the ground just as the big monkey started for him and that the monkey stopped when the man said something sharp to him.

"Then little Walter started running and screaming. When he got near the house he stopped and looked back and he saw the man and the monkey going out of the willows across the fields and in that direction."

The woman pointed in the direction in which the men had moved in their fan shaped search.

"That's why the boy screamed when he saw you," she said. "He's still scared—the poor little fellow."

His sobbing screams still sounde from the house but his mother, assured as to his physical security, seemingly could endure his emotional distress.

"What are you hunting them for?" she asked.

"We just want them," said Robison. "The boy said he saw them going that way?"

He pointed in the direction the searchers had been following.

"That way," she repeated, pointing.

"I'll be going on," said Robison.

The child was crying inside the house. The little dog, also inside, was yelping and barking. The woman stood at the edge of the yard and watched Robison going quick step down the road.

Robison had to hurry. His companions were nearly a half mile ahead of him. Several of them could be seen as faraway figures, climbing the slope of a treeless pasture, which at its ridge made the horizon line just there. He had the information they needed. They were directly in the right line of search.

The next evidence Robison came upon was in the next half mile. The men were going ahead, but he was rapidly overtaking them, he by the road and they taking the rough ground, the fences, ditches, and ridges.

Robison could keep them in sight, and he hurried along the road.

What stopped him was the sight of a farmer out in one of the road corners of a pasture. He was looking at a shambles of dead sheep.

Robison instantly knew that he had another trace of the man and the beast.

"What's the matter?" he asked.

"Enough," said the farmer, "and queer enough. I certainly hate to lose these sheep."

I had often admired the reticencies and taciturnities of the country people, but never more when Robison told me, as he did later, of this. Here was an infuriated man, bent on catching and punishing—lynching—a desperado. Here was another man who saw the bodies of most of his cherished flock of sheep. Both men were angered to the core. Both were impatient to strangle the human being upon whom they wanted to lay hands just then.

"What's happened?" Robison asked.

"Strange enough thing," said the farmer. "I just saw the finish of it. I didn't even see that. I heard a noise. I was over in the south forty that I've got mostly in corn, and I heard a lot of blatting and a man yelling. The sheep were blatting like a dog was at them. So I ran over, and as I got nigh I saw a man and a thing that must have been a big monkey going over the pasture land there. And this is what I found."

Farmers, although they deal with elementals of life, with the processes of provisioning, can be sentimental. This man looked ruefully at his slain sheep.

"I guess the thing escaped from the circus," said the farmer, "and the circus will have to pay for it, if I can catch up with it, and I think I can. My brother-in-law is the sheriff of the next county, where they're showing tomorrow, and I guess they'll pay. But they can't pay enough."

It had been his prized merino ram, he said, which had, he thought, opened the door to the shambles. The ram, a courageous animal, had been kept in an inclosure by himself, away from the ewes until the proper breeding season, and the ape, coming out of the woods with Gerald, must have entered this inclosure. The ram must instantly have charged him.

The farmer thought he knew what had happened. The ape might have been startled by the first rush. He might have taken to the security of a post and then have become slowly but ferociously enraged as the ram butted at the post. He may have descended

ROTOGRAVURE SECTION

Chicago Sunday Tribune.

THE WORLD'S GREATEST NEWSPAPER

MARCH 30, 1919

DOUBLE EXPOSURE



If any of the characters which George Barton manipulated in the scenarios he wrote for the Argus Film Manufacturing company had ever found themselves in the predicament he himself was now in, he could have extricated them easily, in a single reel. He smiled grimly as he thought of it. Somehow in real life he couldn't pull the strings as easily.

Eighteen months before, when Barton had left the Journal-News to join the Argus scenario staff, he had been pretty green—a possibility, perhaps even a probability, but not a certainty. Had he not been at least a good sporting proposition, Rollins would never have taken him on; and had he been a sure-fire producer and repeater, he would not have been content to ally himself with Argus, a small company, feeble from birth. But it had meant a chance to learn and grow—and he had learned and grown.

How he wished he could get an opening on the scenario staff of one of the big companies—Federal, for instance. He liked the way Federal handled their stuff. How he wished he could meet their scenario editor, Philip Holderness—he'd read of him. With a man like Holderness he felt sure his ideas would be respected, and in congenial atmosphere he could work so much better—he knew he could surprise himself.

It never seemed to occur to Rollins that Barton could get a job with any other company, or that he would think of trying to. He'd like to show Rollins! If he were only constructing a plot, he'd know how to develop this situation.

Well, how? he asked himself. What would he do? He'd tell Rollins he had an offer from one of the big companies. If Rollins thought Federal were after him, he guessed the old man would sit up and take notice!

Then the idea flashed into his mind—why not do it? Why not tell Rollins he had an offer from some other company? He wouldn't have to say who—"Of course, it's made in confidence, and it wouldn't be right for me to"—but he could go to Rollins and ask his advice and tell him he'd rather stay with him—"But, of course, it's a matter of business with me, Mr. Rollins, and——"

He felt sure the old man would come across with a raise, and not only Barton's salary but also Rollins' opinion of him would go up a few points. It was worth trying, anyhow, and it couldn't do any harm.

If he could only receive a letter from one of the big companies—so that Rollins would see it in the morning mail! No matter what was in it, just so Rollins saw the envelope addressed to "Mr. George Barton, care of the Argus Film Manufacturing Company."

Well, why not have such an envelope come in? Why not write a letter to one of the big companies—a dummy letter—that would bring a reply—anything?

But what kind of a letter could he write—a letter that would cause no trouble if it were "opened by mistake"—an accident that frequently befell letters that aroused Rollins' curiosity? He could ask for the address of some fictitious person—Mr. Smith or Mr. Jones. The very thing!

That night there was speeding to Chicago this letter:

"Scenario Department, Federal Pictures Corporation, Chicago.—Gentlemen: Can you furnish me with the address of M. F. Jones, who, I believe, was recently in your employ? I inclose stamp. Yours truly,

"GEORGE BARTON."

He did not send a stamped and addressed envelope; that would have spoiled the whole thing; what he wanted was a Federal envelope, addressed to him.

Two mornings later, when Rollins came in with the mail, there it was, as big as life—the Federal envelope, addressed to "Mr. George Barton, care of the Argus Film Manufacturing Company." Rollins looked somewhat self-conscious, but said nothing except his customary "Morning." Barton chuckled inwardly.

Well, it was hardly worth while opening the letter. This was a case where the husk was more valuable than the kernel. The letter had performed its mission without being opened or read. All it could contain was the statement that they had never heard of Smith, or Jones, or whomever it was he had asked about. It was a "prop" which had played its part in the little drama and now was worthless.

For an instant Barton held the letter poised over his big waste basket; then on a sudden impulse he cut open the envelope, unfolded the letter, and began to read:

"Dear Fred: Sorry I haven't written, but you know how it is—the old 'busy' signal, but I really have been. How is mother? Tell her I'll try to come up Sun. if I can—I'll let her know Sat. Tell her to send me my little brown silk waist in the bottom drawer—or maybe it's in the dress box—I'm going to make it over to wear at the office."

Barton straightened up and looked out the window at a man who was unloading huge boxes from a truck across the street. Of all the——! Was it a dream, or had he merely lost his reason? He went on reading:

"Thanks for the books—I haven't had a chance to look into them yet. We've been working almost night and day on a new play for the old man—that's what the boys call him—but not to his face, of course. He's got to have some new stuff—he can't work along the old lines forever, and if we don't get him on a new tack pretty soon, I fear for him—also for yours truly. What we need is something that combines eastern polish with western pep—sort of a mixture of D'Artagnan and Beau Brummel—and that's a hard order to fill. O, yes, Fernald dear has left—by request—horn-rimmed specs and all, and we've got a new man to work on schedule stuff. Mr. Hargess says he begins to see now why scenario editors go crazy. Must hurry to get this in the mail. See you Sun.

"Aff., MONA."

Barton laid the letter down and leaned back in his chair. Of all the strange pranks Fate had ever played! Of course, the letter had been inclosed in the wrong envelope—the oldest situation in the drama—the inevitable standby of the amateur scenario writer!

But who was Mona, who had performed this time-honored piece of business—this sacred convention of dramaturgy? Why, she must be in the Federal scenario department—a stenographer—no, from what she said, a staff writer. And "the old man"—why, that must be—— What a situation! The letter had been written to—her brother, of course, since she had said "tell mother." And her brother's name was Fred—"Fred" had probably received the answer to Barton's inquiry.

Mona—kind of a pretty name. He wondered what she was like. He'd like to meet Mona. There was something about that little letter so simple, so genuine——

But the news—the vacancy on the Federal staff—the need of new stuff for the old man—how Fate had played into his hands! Well, he would have to revise his plot. He had planned a little one reel farce with only two characters—himself and Rollins—and here an ingénue came poking her saucy head into the situation. This thing was liable to run into a five reel feature before he got through.

Should he write to Federal and apply for that vacancy? No, there was just one thing to do, and that was to go down to Chicago on the first train tomorrow morning. But how could he get away without arousing Rollins' suspicions? He laughed as he thought of how, when there was no possibility of his going with Federal, he had wanted Rollins to think there was; while, now that there was a chance, he wouldn't for the world have had Rollins suspect it. He wished now that Rollins had never seen that envelope.

He did no more work that morning. He sat at his desk, apparently busy, but his mind was in Chicago, in the scenario department of the Federal Pictures corporation.

At noon he walked into the telegraph office in the Grain Exchange and sent this message to Phil Morse, a trusted friend in Chicago:

"Wire me immediately as follows: 'Father no better come at once. Albert.'"

Barton knew Phil—Phil was the one fellow in the world who would ask no questions, but obey instructions.

Two hours later, Margaret, the switchboard operator, handed him a small manila envelope, and he tore it open and read the message:

"Father no better come at once. Albert."

This in hand, Barton walked into Mr. Rollins' office. The old man was dictating.

"Pardon me," said Barton. "I've just got a wire that my uncle is very ill in Chicago, and my cousin asks me to come down. I really feel as if I ought to go," he continued, clearing his throat consciously, "much as I hate to take the time. I'd like to go down tomorrow morning, and I'd only be away for the day."

Rollins read the telegram and handed it back. "Go ahead, Barton," he said kindly. "By all means."

"Thanks," said Barton. As he closed the door he felt somewhat mean.

When the 9:40 pulled out for Chicago the next morning, Barton, in his new gray suit, sat by the window in the smoking compartment of the parlor car, enjoying a cigaret, the morning paper, and a delightful thrill of adventure—almost romance.

It was really a luxury to have something out of the ordinary happen to him—instead of thinking all day of things to have happen to imaginary persons. He was really living a part in a little drama of real life; he hoped it would turn out a comedy instead of a farce. And there was Mona—he really felt already that there was going to be a little love interest in it. He had always felt that some day he would meet "the real girl," and that the instant they looked into each other's eyes—— Just now, about Mona, he had a sort of feeling that——

At first he had had no thought of trying to see her or of saying a word to any one about the letter she had sent him by mistake. He had intended to go straight to the Federal offices and apply directly to Philip Holderness for that job. He had half a dozen of his best scripts in his pocket to show Holderness.

But as he looked out the window at the speeding panorama of fields and farms he felt that he ought to see Mona first—that it would be only wise to do so. She could tell him just how the land lay—just what there was to this job, and how to make a hit with Holderness. And, besides, he really ought to tell her that her letter had gone astray—it would be only right. Somehow this saucy ingénue wouldn't stay out of the plot.

But he didn't know her name—how could he ask for "Mona"? And how could he ever explain to her who he was and how he came to write to Federal at all?

The stream of factories, warehouses, locomotives, freight cars, foundries, and switch-yards sliding past the window told him that they were coming into Chicago. In the car the passengers were stirring expectantly. Barton felt a tingle of excitement as he stood up to be brushed.

With a hissing sigh of relaxation the 9:40 came to a stop in the long train shed, and Barton alighted with a delightful feeling of confidence. Well, here he was, "on location." He had decided on a course of action—and it would be action, too!

In the lofty, echoing waiting room he consulted the telephone book, "Harrison 4692," he said to the operator, interrupting a merry conversation with a fat traveling man. "Number two," she said in a moment, and Barton squeezed awkwardly into the tiny compartment, pulled the door shut, and sat down on the little stool to take his desperate chance.

"Federal," said a sing-song voice.

"Hello—let me talk to Mona," snapped Barton in a brisk, businesslike tone. He had thought it all out—he would make the operator think he was one of the Federal men who wanted to give Mona some instructions.

"Mona?" repeated the voice, puzzled. "O, you mean—— Just a minute."

Ah, she was going to call Mona—his nerve had carried him over the first obstacle. He wiped his forehead—it was very hot in the little both. Then——

"Hello?" over the wire.

"Hello. Is this Mona?" asked Barton.

"Yes. Who is this?"

"You don't know who this is—I want to surprise you—but you'll know all right enough when you see me," stammered Barton. He had forgotten all the lines he had thought out on the train. "Listen, Mona," he continued. "I want you to take lunch with me—this is a friend of Fred's. I'll meet you right outside the building. What time do you go to lunch?"

"Say, who is this?" asked Mona sharply. "You know, it's funny, but I very seldom go to lunch with strangers."

Barton felt himself slipping. Here was a serious break in the continuity—the whole

It Was Planned for a One
Plot Had to Be



situation was in danger of collapsing. A mo
ment more, and the leading woman would
outside the camera lines—he must keep he
in the picture at all costs!

He realized that his only hope lay i
arousing her curiosity enough to get her t
meet him. Once face to face with her, h
felt sure he could hold her attention lon
enough to make things clear.

"Listen, Mona," he pleaded. "I want yo

by Charles McMurdy

Reel Farce, But the Revised.



"Why—Why—I don't know know you," she hesitated.

rush begin to pour out of the great office building. Young men and maidens, old men and office boys — presidents and managers and bookkeepers and stenographers — a nurrying throng, all bent on getting something to eat. He eyed the girls hurrying out by twos and threes, chattering and laughing. What if he should miss her! Once he came near speaking to a girl, but just as he was about to raise his hat a youth stepped forward and they dissapeared together. What if that was Mona!

Then she came, and he knew her in an instant. She was alone, and looking about with a curious, expectant air. She was very pretty. Now for it!

"How do you do?" he said. "I'm the man that called you up."

Mona looked at him with wondering, suspicious eyes. "Why—why—I don't know you," she hesitated.

"No, you don't," agreed Barton. "Therefore you can't possibly dislike me. Just give me a chance to explain. I got a letter you wrote to your brother by mistake—I mean I got it by mistake—and I just wanted to give it back to you. If you don't believe me, here it is," and he handed her the letter.

She looked at it with wide open eyes. "Why, how on earth——" she began.

"It's one of the strangest things you ever heard of in your life," interrupted Barton. He was regaining his confidence now. "I want to tell you all about it, and that's why I want you to go to lunch. You needn't be afraid of me—I know it's unconventional, but—I'm not trying to steal you or anything, you know." His fondness for the theatrical asserted itself. "I want you to look in my eyes and tell me if you think you can trust me," he said.

The girl looked straight into his eyes for a second. "Where shall we go?" she asked.

After the waiter had departed Barton took a long drink of water and leaned across the table. "I'll begin with a cutback," he said; "tell you this whole thing from the beginning."

"Why," she laughed, when he had finished, "it's like a plot. It was just at closing time, and I dashed off this little note to Fred in a hurry, and I must have—put your letter in Fred's envelope. He must have wondered——"

"Can you beat it for a mixup?" asked Barton, and they both laughed.

He leaned over the table. "But what I wanted to have this talk with you about—what I really came down for," he said, "is that your letter happened to give me a straight tip on just what I was wishing for—a position on your scenario staff. I want to fill that vacancy you wrote your brother about, and I want you to help me land the job. Now, what's the best way to go after it?"

Mona looked thoughtful. "Well, I'll tell you," she answered. "The only way is for you to come up and see the editor this afternoon. I know they want a good man right away. Are you good?" she laughed.

"I don't realize myself how good I am."

A sudden look of concern shone in her eyes. "But what about Jones?" she asked.

"Jones? What Jones?"

"Why, the person whose address you asked for. Don't you remember?"

"Honestly, I didn't. I'd forgotten what name I asked for," he laughed. "It was Jones, wasn't it?"

"M. F. Jones," reminded the girl solemnly, shaking her head.

"What did the letter to me say?" he laughed. "I suppose it just informed me that no Jones had ever been in your employ."

"No, it didn't say exactly that," she said slowly. "Because Jones wrote it."

Barton sank back in his chair. "Jones wrote it!" he gasped. "You mean to say there is a Jones with you?"

"There certainly is," she laughed, enjoying his consternation.

"O, why did I ever select the name of Jones?" groaned Barton. "I was a fool to ask for such a common name—I might have known. I should have asked for Snodgrass or Hefflefinger. But Jones—not the same initials and everything?"

"M. F. Jones," repeated Mona solemnly, nodding her head.

"In the scenario department?"

"In the scenario department."

Another change in the plot, thought Barton. First this ingénue forces her way in, when I hadn't arranged for her, and now—enter the heavy—Jones!

"Well, what did this fellow Jones say? How did he answer my letter?" he asked.

"He just said he couldn't recall your name—and he asked how much he owed you."

"Great Scott!" exclaimed Barton. "I never can explain why I wrote that letter. What kind of a fellow is he?"

"O, he's just a regular full-blooded Jones."

"What does he do up there? Is he pretty important in the office?"

"Unbearably so. He's only the editor."

"What! The editor!" gasped Barton, collapsing into his chair. "Now I am done for! But I thought Philip Holderness was your editor."

"He was—up to three weeks ago."

"Well, of all the—what am I going to do?" he exclaimed. "This'll queer the whole thing—job and all. It looks so absurd—my asking for the address of M. F. Jones, and then showing up now looking for a job. It means a fadeout for me."

"It wasn't in the script, was it?" she said. "But cheer up; you can explain it somehow."

Barton muttered in disgust. "Jones has certainly spoiled things in fine shape—queered the whole deal—the meddling——"

"But you mustn't blame poor Jones—he has a right to live—to be Jones."

"O, I suppose so," he admitted sadly.

Suddenly the girl sat up and clapped her hands, startling an elderly man at the next table. "Here's a way out!" she exclaimed. "The very thing! I just thought of it, and it's dandy!"

"What is?" he asked gloomily.

"You asked if we could furnish you with the address of M. F. Jones, didn't you?"

"I certainly did," he groaned.

"Well," said Mona delightedly, "Jones gave a talk before the exhibitors' association last week—do you get me?"

He wrinkled his brows. "I must confess——"

She clapped her hands again and laughed with glee. "Why," she said, "go in and tell Jones that what you wanted was a copy of his address—the one he gave before the association. Tell him you've heard a lot of talk about it, and you're anxious to read it. It'll tickle him to death—he thinks it's great. Don't you see—you'll make a hit with Jones and get out of your fix at the same time?"

Barton beamed at her. "You're a wonder!" he exclaimed. "Do you really think I can get away with it?"

"Sure," said Mona. "He'll be so pleased he'll never see anything funny in it. And then you can lead the conversation around to the vacancy. At any rate, he can't give you the old turndown, 'It's been done before.'"

"I'll do it!" exclaimed Barton. "You've saved my life! Some idea!"

"Fiction and dramatic rights reserved by the author," she laughed. "You'd better come up a few minutes after 3. I know he's got a conference at 2 that'll probably last an hour. But what about this new stuff for the old man?"

When he left her at the elevator door she held out her hand—a nice little, warm, soft hand. "I hope you land it," she said.

"Thanks," he replied. "That'll help a lot. And say—after I get through with Jones I'd like to see you."

Mona laughed again. "All right. I'll be on the lookout for you. If I'm not by the switchboard when you come out of Jones' office, you ask the girl to find me. I'll be just dying to know how you come out." The starter's castanets clicked, and Mona shot upward.

"I'll be just dying to know how you come out"—her words rang in Barton's ears as he found himself on the crowded sidewalk again. Well, there had been plenty of action in Reel II., and certainly there was no lack of suspense to carry over into Reel III.

He turned east, and was carried across State with the tide of traffic that surged eagerly forward at the shrill whistle. He glowed with an exhilarating feeling of confidence, of achievement. The clang and clatter of cars and trucks, the long roar and rattle of the "L" over his head as he crossed Wabash, were music in his ears, and when he suddenly emerged from the noise and congestion of the loop into the restful and exclusive atmosphere of the avenue it seemed more beautiful that ever before.

On one side the long perspective of towering buildings stretching away into the distance cast a bluish shade over the wide, uncrowded sidewalk and the broad roadway. On the other, the unconfined expanse of the park glowed warmly green in the afternoon sun, the scattered newspapers making white spots all over the smooth grass. And, far beyond, the great level of the lake glistened with the clear blue of the sky. North and south flowed the ceaseless speeding current of automobiles—taxis and town cars, roadsters and limousines—their spinning tires humming and whirring over the smooth asphalt.

It all seemed so cheerful, so splendidly confident, so prosperous. The Street of Success, thought Barton; no room here for doubt or failure. The old man selling leather canes at the Congress hotel corner seemed positively plutocratic, and even the doorman in the entrance of the Chicago club so far forgot himself as to smile back at Barton. The little group of the faithful in the shadow of the Blackstone, reluctantly changing their locations as the long dial moving across the grass marked the passing of the hours—they, too, were happy and contented.

It occurred to Barton that it would be nice to take Mona some candy, and he emerged guiltily from a confectioner's with a two pound box tucked under his arm.

It was 3:07 when he entered the Federal offices wearing his most important and businesslike air. Alas, Mona was nowhere to be seen. He would have liked to see her before he tackled Jones.

"I'd like to see Mr. Jones," he said to the tall blonde at the switchboard.

"Have you a card?" she asked. Then she giggled. Barton looked at her severely. Somehow that giggle had thrown him entirely off his balance. He fumbled awkwardly with his card case, but finally pulled out a card, and the giggler disappeared with it down the corridor.

In a moment she was back. "Mr. Jones will see you," she said. "Third door on the right." She giggled again.

Well, now for it! A horrible realization of the absurdity of his story suddenly came over him—but it was too late now. The box of chocolates was terribly in the way—he wished the girl hadn't tied it with all that gold cord—Jones would spot it in a minute. He nerved himself as he did for his morning shower, and opened the third door on the right. There stood Mona, alone in the little office.

"Hello," said Barton. He thrust the box of chocolates into her hands. Then he looked around and asked in a low tone, "Where's Jones?"

"Why, you goose," said Mona. "I'm Jones."

to go to lunch with me because I want to tell you about some new ideas I've got for the old man. Sure-fire stuff—a real knockout! A sort of cross between eastern polish and western pep." He paused, and some strange psychic current flowing along the wire told him that his shot had struck home—her curiosity was aroused.

"Who told you that?" she asked wonderingly. "Is that you, Fred? Who is this?"

"Meet me at 12, and you'll see," he teased. "Really, this is no joke. I've got something very very important to tell you about—a new character—sort of combination of Beau Brummel and D'Artagnan. I'll meet you right outside the front entrance of the building at 12."

"But why not come up to the office? Why drag in this lunch?" she asked.

"Can't come up," said Barto crisply. "Will you meet me at 12?" His tone was almost peremptory.

Silence—a faint gasp—then, "All right," and a click told him Mona had hung up. He breathed a sigh of relief as he stepped out of the stuffy little booth into the vast room.

Well, so far so good. He had got away with it. He had not dared to ask Mona how he could identify her—he was supposed to know her—but he didn't! He would have to trust to luck to pick a girl that looked as if she might have a voice like that. Somehow he felt sure he would know her the moment he looked into her eyes.

When a big clock somewhere boomed the first stroke of 12 Barton watched the noon

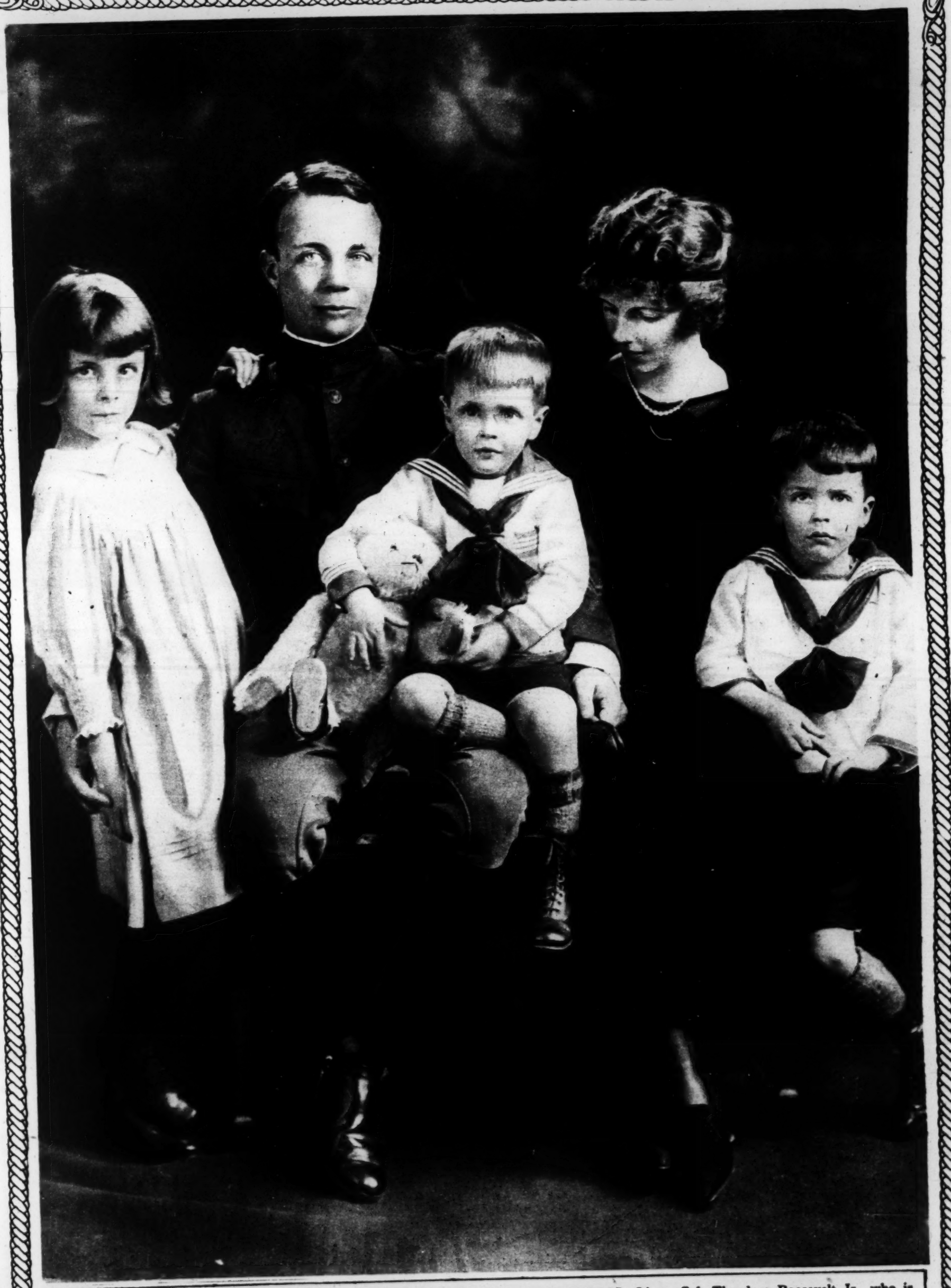
DOUBLE EXPOSURE

ROTOGRAVURE SECTION

Chicago Sunday Tribune.

THE WORLD'S GREATEST NEWSPAPER

MARCH 30, 1919



T. R. JR. MAY BE HEAD OF NEW GRAND ARMY OF THE REPUBLIC—Lieut. Col. Theodore Roosevelt Jr., who is pictured here with his wife and three children, recently announced that the preliminary arrangements had been made for the organization of a veterans of the world war association, similar to the Grand Army of the Republic. Toward the end of next month a meeting will be held in Paris, where plans will be formulated to be submitted later in America to a representative body of officers and men who served in the American forces during the war. The purpose of the organization, says Lieut. Col. Roosevelt, is "to promote comradeship and serve the nation by keeping alive the spirit which caused American citizens to make such great sacrifices." Mrs. Roosevelt was the first woman sent overseas by the Y. M. C. A. as a canteen worker. Lieut. Col. Roosevelt returned recently from France, where he served with the Twenty-sixth regular infantry.

(Photograph copyright by Walter Scott Shinn, from International Film Service.)



De Luxe

The Bedspring Luxurious

THE De Luxe Bed Spring is more comfortably luxurious than the bedspring you now sleep on.

A strong statement—but absolutely true, no matter what make or type of bedspring you now have.

You are now using one of three kinds:

(1) Wire fabric attached to the ends of the frame like a hammock.
(2) Coils of the ordinary type resting on slats.
(3) Coils enclosed in a box, called a boxspring.

The only bedsprings that can be comfortable and luxurious are coil bedsprings. Those suspended like a hammock cannot be permanently comfortable. But the *De Luxe* is a coil bedspring with a new method of construction which makes it permanently and superlatively comfortable—much more comfortable than a box spring.

The *De Luxe* overcomes all of the faults of wire fabric springs, ordinary type coil bedsprings, and box springs. It will give you the complete, healthful rest you need.

THE secret is in the small crossed coils you can see all over the top of the *De Luxe Bedspring.*

The *De Luxe* is so constructed that it depresses most beneath the heavier parts of the body and least under the lighter—thus keeping the body in the healthful, horizontal alignment that means complete relaxation and rest.

Moreover, its coils depress only directly beneath the body lying on it—the lighter body does not tend, even in the least degree, to roll toward the heavier.

• • • • •

It is next to impossible satisfactorily to describe or picture in an advertisement the structural details of the *De Luxe*, the most luxurious of bedsprings.

But it *is* possible for you personally to see and examine the *De Luxe* Bedspring alongside other makes and types of bedspring, and make your own comparisons.

GO to your dealer—any dealer—he has the *De Luxe* and other kinds.

We are perfectly satisfied that the *De Luxe* superiority over all other makes and types, will be so plain to you that you will never again consider any other make or type. If we were not absolutely sure of our ground, we wouldn't risk comparison.

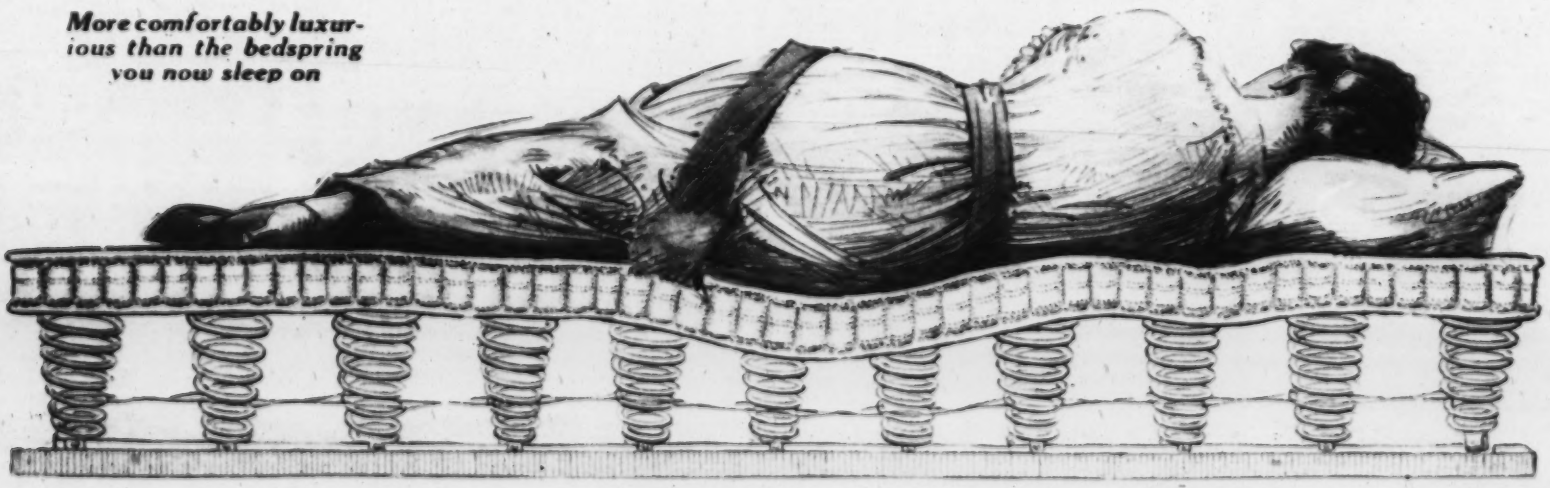
Go to your dealer's today—he will be glad to show you the *De Luxe* without any obligation on your part.

Finished in French gray enamel and made to last a lifetime. Look for this trade-mark on the side-bar of the spring—it is your guarantee—

ROME
"De Luxe"
QUALITY

KINNEY-ROME COMPANY
3603 South Racine Avenue, Chicago, Ill.

More comfortably luxurious than the bedspring you now sleep on



No Punctures No Blowouts

We Do Not Say "Buy" ESSENKAY We Say "Try" ESSENKAY —ON FREE TRIAL TEST

ACCEPT this opportunity of proving for all time that ESSENKAY *does* mean the end of tire trouble—that it brings a new pleasure and security to motoring—new efficiency and steady service to trucking—that it will stand the test.



Test ESSENKAY in your own tires. ***Make*** it give you ***real*** proof. If your passenger car carries five people, crowd in eight. If your truck carries a ton, put on two tons. Then head for the worst roads you can find. No matter how rough, stony or rut-filled—no matter what these roads have done before to your air-filled tires—go over them "on ESSENKAY" and note the difference.

Allow your car to stand with a maximum load on a concrete floor to prove that ESSENKAY does not flatten. And remember, with its air-like riding, its splendid road performance—the real reason for installing ESSENKAY is NO PUNCTURES, NO BLOWOUTS—NO FLAT TIRES—NO SPARE TIRES—NO SPARE RIMS—NO PUMPS OR JACKS—no waste of time and no repair bills.

And if ESSENKAY does not do all these things and convince ***you*** beyond the shadow of a doubt that it is the greatest boon of recent years to motordom, the test will cost you nothing. Send coupon below, today, for free booklet, "The Story of ESSENKAY," and full particulars of our free trial offer.

There is no disputing it—the tire filler era is here. Motorists have demanded something better than air for their tires. ESSENKAY—proved and approved by years of service to more than 50,000 satisfied users—positively ends tire trouble—makes punctures and blowouts impossible. No air is used, hence no inner tubes are required. ESSENKAY is a light, flexible, highly resilient material containing all the desirable qualities of rubber, yet contains ***absolutely*** no rubber in ***any*** form, therefore none of the imperfections or weaknesses of rubber.

Rides Like Air

"Over 50,000 Users"

Essenkay

A TIRE FILLER

Not a Liquid

DOUBLES TIRE MILEAGE

No air is used with ESSENKAY, hence no inner tubes. Tires filled with ESSENKAY are kept at constant pressure and cannot be deflated or run "flat"; thus they wear down to the last layer of fabric. 10,000 to 20,000 miles on ESSENKAY-filled tires is the rule, not the exception.

FIRST COST—LAST COST

When your ESSENKAY filled tires are worn down to the last layer of fabric, the old tire may be discarded and the ~~same~~ ESSENKAY transferred to a new casing. Many municipalities, departments of government, newspapers, etc., have increased truck and delivery efficiency to 100% and proved that first cost is last cost.

ESSENKAY IS GUARANTEED

against being affected by heat, cold, water, mud, friction, atmospheric or climatic conditions, hardening, crumbling or flattening.

FREE TRIAL OFFER

As we told you, ESSENKAY is sold on free trial. We want you to learn what it means to ride without worry—to arrive where you are going and get back again without tire trouble or delay—with your mind at ease—a new sensation in automobile driving. Do it today. Whether you live in or out of Chicago mail coupon for copy of "The Story of ESSENKAY" and details of the free trial offer, and name and address of your nearest ESSENKAY Sales Depot or Service Station.

TO OUT-OF-TOWN DEALERS

Write for our exclusive proposition in open territory. Remember, we are advertising ESSENKAY as no auto accessory was ever advertised before, which means added profits and a permanent business for you. If you are a "live wire" business man write, telephone or telegraph.

The Essenkay Products Company

Dept. T, 220 W. Superior St., Chicago, U. S. A.

Five Phones: Superior 7824, 7825, 7826, 7827 or 6991

Member American Tire Filler Industry (Inc.)

CAR OWNERS' COUPON

(For use of City or Out-of-Town Car Owners)

The Essenkay Products Company,
Dept. T, 220 W. Superior St., Chicago

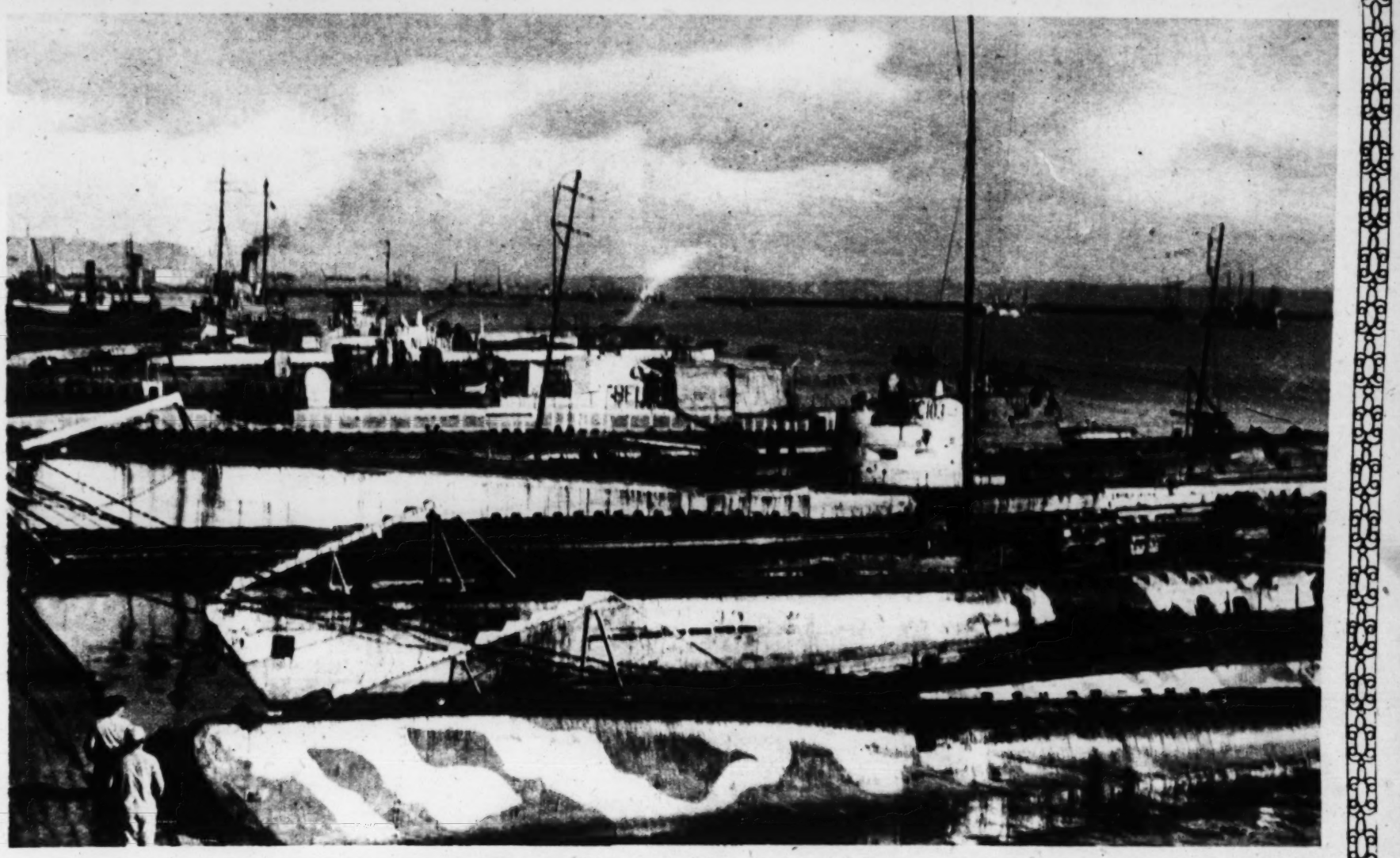
Please send me details of your 10 days' Free Trial Offer on ESSENKAY Tire Filler, free booklet, "The Story of ESSENKAY," also the name of ESSENKAY Sales Depot or Service Station nearest me.

Name.....

Address.....

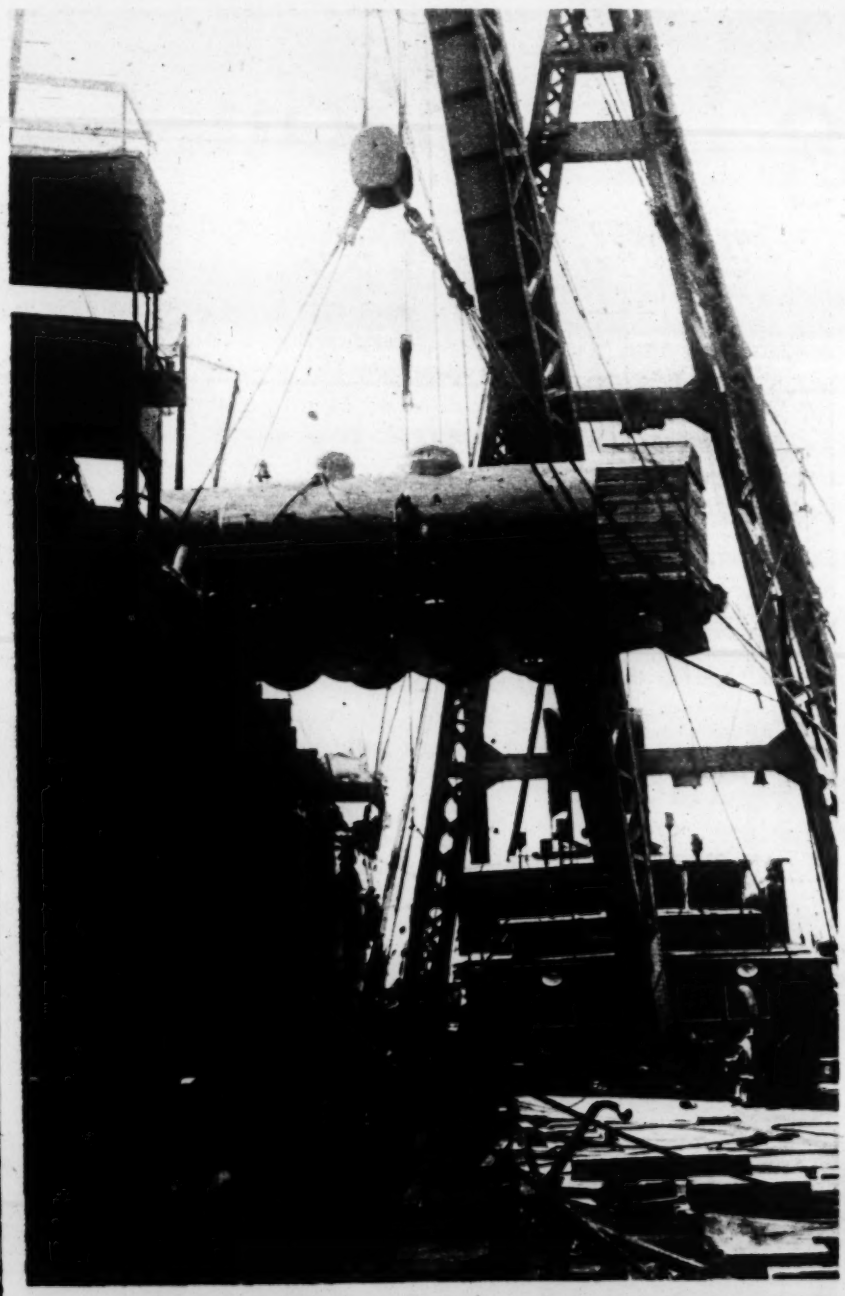
City.....

State.....



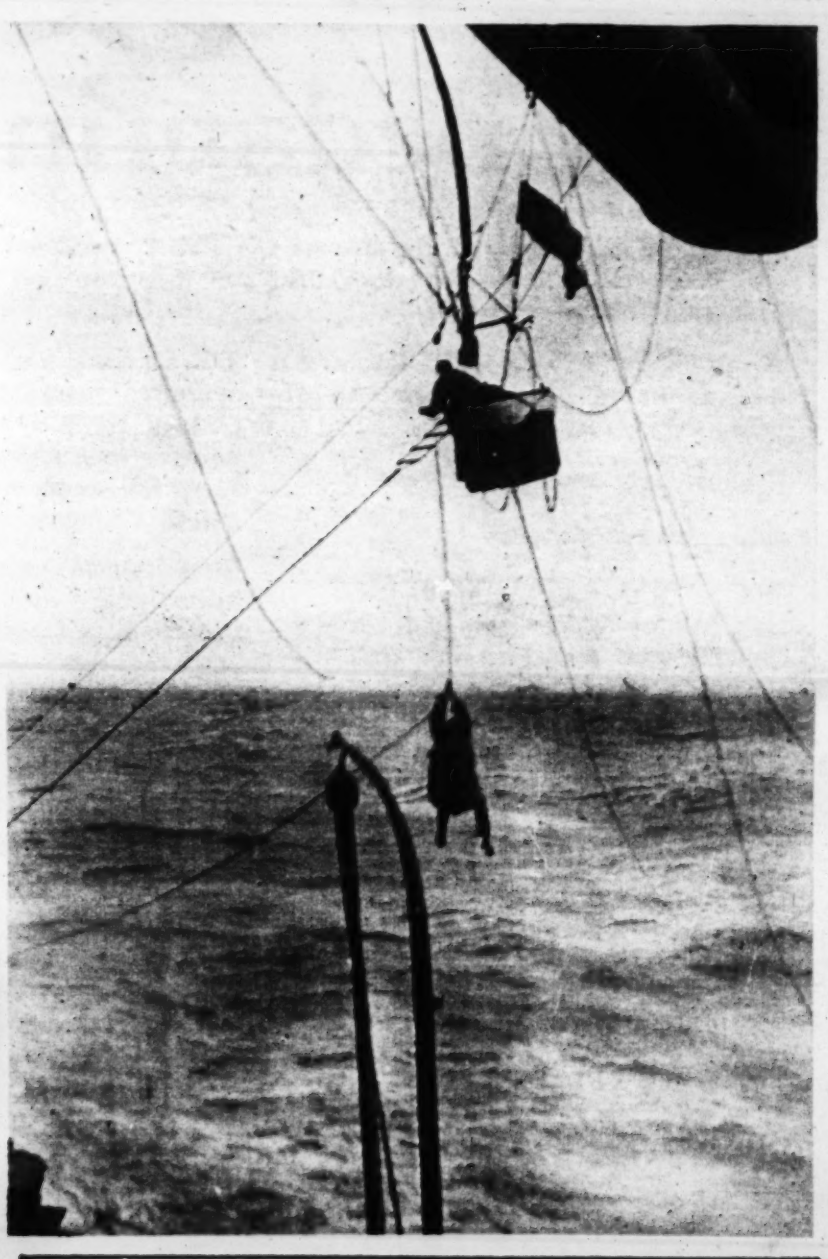
GERMAN U-BOATS TURNED OVER TO THE FRENCH—The last of Germany's principal submarines have been yielded to the French and quartered in the harbor at Brest as one of the conditi ons of the armistice. The boats are equipped with wire-cutting devices forward, to cut through submarine nets. The "U. C. 103," the huge submarine which did so much damage in the Atlantic, is shown third in line from the bottom.

(Photograph copyright by Press Illustrating Company)



PUTTING A COMPLETE LOCOMOTIVE ABOARD A SHIP—This shows one of the big engineering stunts of the war—that of a huge crane and derrick transferring a complete locomotive from an American pier onto a transport for use in France.

(Photograph by Signal Corps, U. S. A.)



CHANGING CREWS OF AN OBSERVATION BALLOON—The man below is being hoisted up into the basket of the balloon and the man in the basket is preparing to descend to the ship. This is the way observers changed watch in the big observation balloons employed by the United States fleet in foreign waters. The balloon is anchored to the ship.

(Photograph copyright by International Film Service)

No Punctures



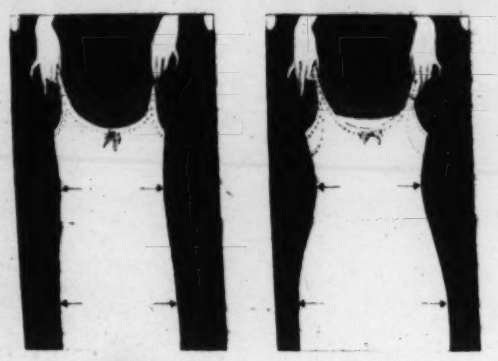
HUMAN WRECKAGE IN THE KAISER'S WAR-MAD WAKE—These cripples, many of them young as the one armed boy in the foreground, are ardent supporters of the Spartacan group in Germany, in violent reaction against the military autocracy which was responsible for their miseries. These maimed men parade the streets of Berlin drawing sympathizers to the revolutionists.

(Photograph copyright by the Press Illustrating service.)



WHAT BERLIN IS LIKE TODAY—Bolshevist civilians, followers of Eichhorn, the Bolshevist police president, armed with rifles, are marching through Berlin streets to give battle to the government troops to avenge the death of Liebknecht.

(Photograph copyright by Press Illustrating service.)



Compare, at the counter, the straight narrow lines of the ordinary vest with the full cut of Kayser vests. Kayser is cut to the natural lines of the figure.



These features have made it the most popular vest

ADVANTAGES that are plain at a glance cause more women to buy Kayser than buy any other silk vest.

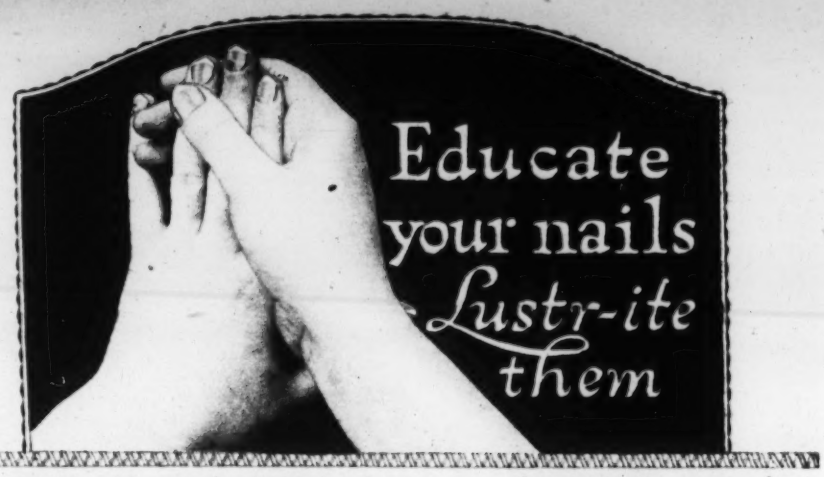
Five more inches of fabric around the hips! Three more inches added to the length! What comfort! The carefully fitted back with the fullness over the bust.

The seams are so flat and smooth. Shoulder straps that do not slip because they are accurately placed. The Kayser silk vest has a style, a trimness, that is delightful.

Thousands of women know that Kayser "Italian" Silk Underwear holds its shape and its finish — its comfort, throughout repeated tubbings. Ask at your favorite store for these beautiful silk garments with the Kayser label. JULIUS KAYSER & COMPANY, New York.

Kayser
ITALIAN SILK UNDERWEAR
Trademark registered
Marvelfit
Registered and patented

Copyrighted, 1919, by Julius Kayser & Co.



LIKE all other signs of the gentlewoman, exquisitely kept nails are the result of training.

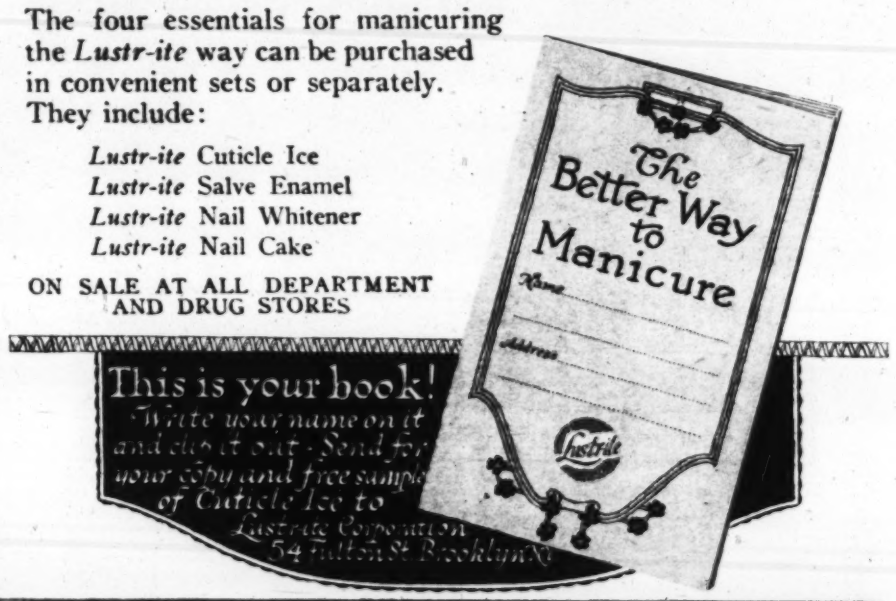
The "Better Way to Manicure" tells you how to give your nails the charming shape and finish you have so often admired on others, without cutting the cuticle or removing it with injurious acids.

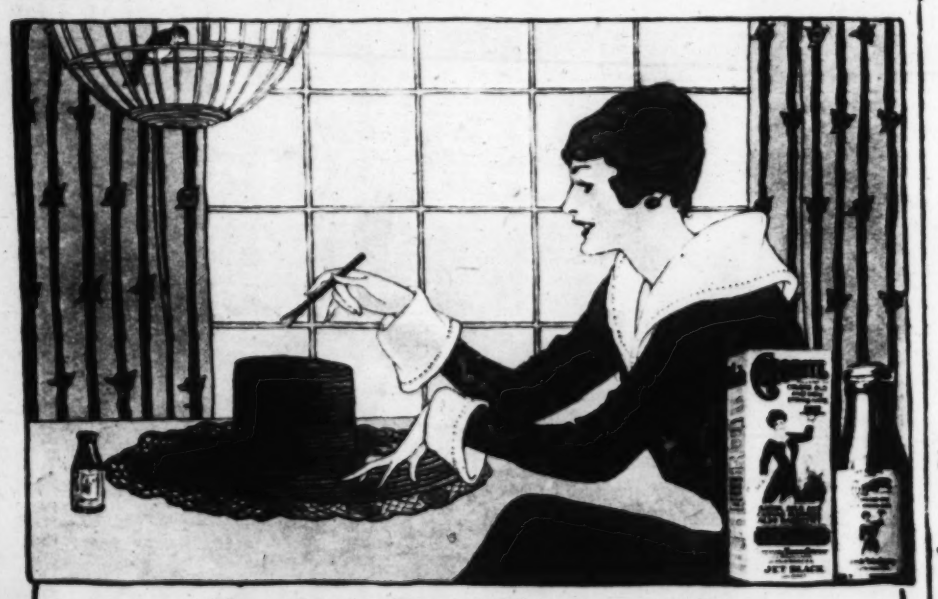
Your copy of this interesting and instructive book with sufficient Cuticle Ice to soften and train your cuticle will be sent you free on request.

The four essentials for manicuring the *Lustr-ite* way can be purchased in convenient sets or separately. They include:

Lustr-ite Cuticle Ice
Lustr-ite Salve Enamel
Lustr-ite Nail Whitener
Lustr-ite Nail Cake

ON SALE AT ALL DEPARTMENT AND DRUG STORES





New Hats From Old Ones With

Colorite

REG. U.S. PAT. OFFICE

COLORS OLD & NEW STRAW HATS

NOT only can you make old hats look as good as new, but you can make them most any shade you fancy—match a new dress or coat and all so easily that anyone can do it. Bring your old hats out of the closet. **Colorite** them. Have new hats this year without cost. Literally millions of women every year make last year's hat look fresh and new with **Colorite.**

Don't take chances by using imitations. Insist upon the original, always satisfactory **Colorite.** Buy by the name.

Colorite is a liquid sold in a bottle with a brush for applying. It is waterproof and durable. Easily applied by anyone. Dries in thirty minutes. Also fine for coloring Satin, Silk and Canvas Slippers, Basketry, Leather Hand Bags and Belts.

Sold by Drug and Department Stores throughout the United States and Canada. If your dealer cannot supply you, we will send a bottle of COLORITE postpaid upon receipt of 35 cents. Be sure to name color you want.

16 Colors to Suit Your Tastes:

Jet Black	Navy Blue	Cerise	Lavender
Dull Black	Cadet Blue	Burnt Straw	Old Rose
Cardinal Red	Victory Blue	Brown	Gray
Yellow	Sage Green	Violet	Natural

Directions on each box for mixing to obtain most any desired shade

CARPENTER-MORTON COMPANY
Established 1849
Makers of the Famous Economy Products
100 SUDBURY STREET BOSTON, MASS.
Canadian Distributors: A. RAMSAY & SON CO., Montreal

for full formed women



The effect of gracefulness and long lines is cleverly created by

"F. F. Models"
FULL FORM

In Suits and Coats

cut on patterns especially designed not only to fit but to *slenderize* full-formed figures.

The newest Spring styles, smartly tailored and beautifully made in the season's favored fabrics, are now on display.

Model illustrated is a new tailleur of men's wear serge in navy or black, braid and button trimmed, and beautifully lined with peaudecygne. $39.50

for sale in Chicago by

The Store of To-day and To-morrow

THE FAIR

Established 1875 by E. J. Lehmann
State, Adams and Dearborn Streets



Hold Fast!

WITH a smart little "snap, snap, snap," your Wilsnaps spring to duty—the duty of *holding fast.*

Then when you wish to undo your gown, your Wilsnaps need no "finger-nail urging" to spring quickly apart.

For the sake of snap fastener comfort and security, always keep a supply of rust-proof Wilsnaps on hand with your sewing things.

Wilsnaps in all sizes. Wilsnaps for all weights of material.

Wilsnaps—always Wilsnaps—wherever snap fasteners are used.

Always will snap

THE WILSON FASTENER CO.

113 East St. Clair Avenue Cleveland, O.

Look for this card
—orange colored—
10c everywhere

WILSNAP

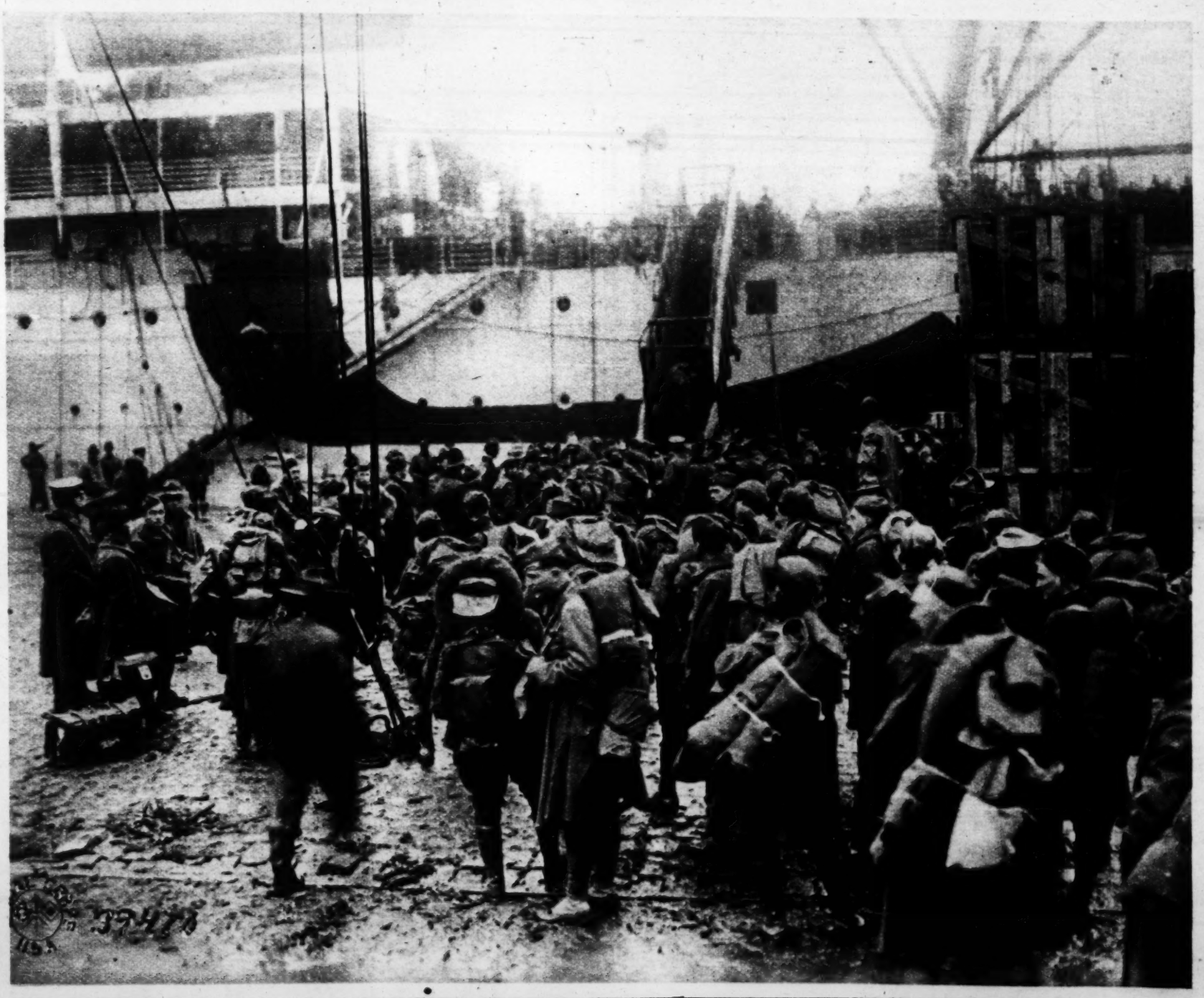
REG. U. S. PAT. OFF

Fashion's Fastener

© W. F. CO. 1919



SURVIVORS OF THE FRENCH CRUISER DUPETIT ON RAFTS IN THE BAY OF BISCAY—When the cruiser was torpedoed by a German submarine many of the men were asleep in their bunks. One hundred and thirty-five survivors were picked up from rafts by United States destroyers.
(Photograph by a member of the crew of a rescuing destroyer)



OFF FOR HOME!—American doughboys, their work in the great war ended, are pictured here in what many of them term the happiest moment of their lives, that of boarding a transport for the return to the United States. The scene is at base port No. 1, St. Nazaire Loire, Infer, France. The ship is the Mercury.
(Photograph by Signal Corps, U. S. A.)

IN THE LIMELIGHT



OFFICIAL PICTURE SHOWING CROMWELL TWINS WHO COMMITTED SUICIDE—Miss Gladys Cromwell, second from the left, and Miss Dorothy Cromwell, at the extreme right, Red Cross canteen workers, on Jan. 24 leaped from the rail of the French steamer La Lorraine while the steamer was in the Garonne river, bound for New York, and were drowned. The twin sisters were members of one of New York's most prominent families. Their suicide, a sensation in society circles, was attributed to mental depression due to overwork in the canteen. They are shown with other workers at the American Red Cross hospitals, Nos. 6 and 7, at Souilly, Meuse, France.

(Photograph by Signal Corps, U. S. A.)



MRS. HARRY PAYNE WHITNEY—This talented New York society woman, whose studio is a center of art discussion and exhibits, is the sculptor of two figures on the Victory arch in New York. Her two figures reflect the tragic side of war, while most of the other pieces reflect its glories.

(Photograph copyright by De Strelecki, from Keystone View Co.)



WIFE OF HUNGARY'S FIRST PRESIDENT—Countess Michael Karolyi, daughter of Count Julis Andrassy, late foreign minister of the former Austro-Hungarian monarchy, is the wife of the president of the new Hungarian republic.

(Photograph copyright by Underwood & Underwood)



BULLET THROUGH HIS HEAD, HE LIVES—Sergt. Rene Renner, now in Washington with the French high commission, during the war was struck by a bullet which passed directly through his head, but by some freak of chance, failed to touch a vital center. After one year in a hospital he is again in normal health. He has the Croix de Guerre and the Medaille Militaire.

(Photograph copyright by Bachrach)

Radium and Beauty



Radiograph Made by Radior Night Cream

A box containing Radior Peau de Velour (Night Cream) was placed on a photographic plate, and left in a dark room. The above Radiograph resulted from the actual natural Radium present in the cream. This was done without the aid of an X-Ray machine. Nothing but Radium or an X-Ray machine will produce a Radiograph. This is actual visible proof of the presence of Radium in Radior Articles, as attested to by our $5000 Guarantee.

Radior Preparations are **GUARANTEED** (under $5000 penalty) to be prepared from the purest pharmaceutical ingredients, to contain a definite quantity of Actual Natural Radium, and to retain their Radio-activity for at least 20 years

The Radior Co

A REVOLUTIONARY beauty secret was revealed when Scientists discovered Radium. With its power to rejuvenate and vitalize all living tissue, Radium has proved of inestimable value to skin, facial muscles and complexion.

Despite its cost an expert discovered the way to embody Radium in Radior Toilet Requisites. All Radior articles carry a $5000 Guarantee that they contain Actual Radium.

Radior beauty aids are the daintiest and most luxurious of toilet preparations. There are Radior Face Creams as soft as velvet—Powders as smooth as satin. There is Radior Hair Tonic, delightfully invigorating to scalp and hair—a healthful Skin Soap—a dainty Rouge—an Under Chin Pad for sagging muscles, and Forehead Pad for wrinkles. All are distinguished by a mysterious fragrance—an exclusive Radior Perfume. All are imbued with LIFE by Radium.

Compare Radior with any other toilet preparations you have ever used. Its superiority in results will be very quickly demonstrated.

Sold by

Department Stores
Buck & Rayner—5 Drug Stores
The Public Drug Co.
The Owl Drug Co.



FREE—*Write for "Radium and Beauty"—a unique booklet filled with the details of this new beauty knowledge. Mail this coupon for a complimentary copy.*

Manufactured by **Radior Co., Ltd., of London**
New York - - - London

Sole Distributors: **Geo. Borgfeldt & Co.**
Irving Place, New York

Geo. Borgfeldt & Co.
Irving Place, New York, N. Y.

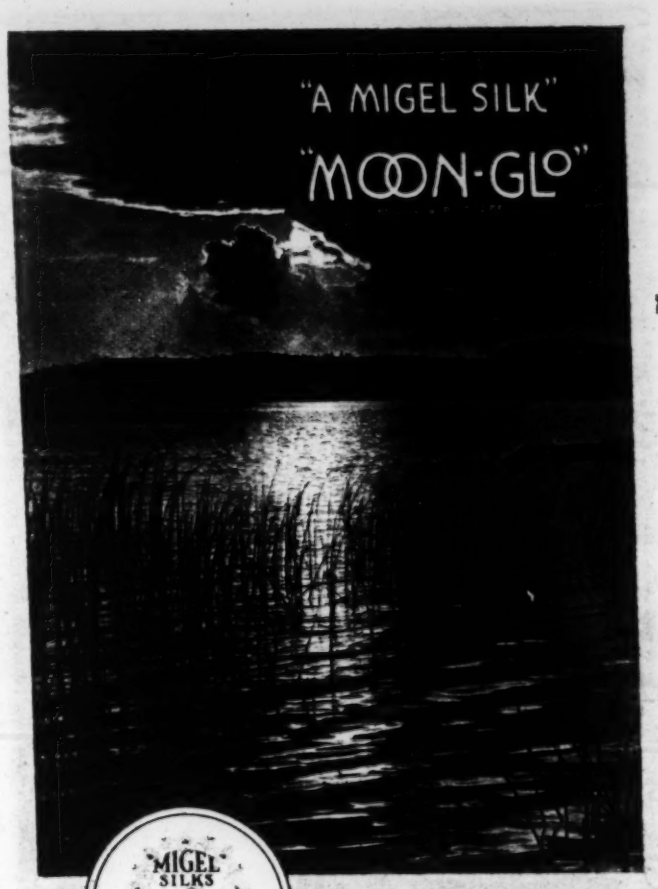
Gentlemen: Please mail me a copy of your booklet, "Radium and Beauty." I understand that this request places me under no obligation to you.

Name_____

Address_____

_____

_____ C. T.



MIGEL SILKS

J. A. Migel
NEW YORK

Maker of
"Pierrette" for Sheerwear
"Fan-ta-si" for Sportswear
"Hindu" for Summerwear
"Moon-glo" for Everywear
Names Reg. U. S. Pat. Off.

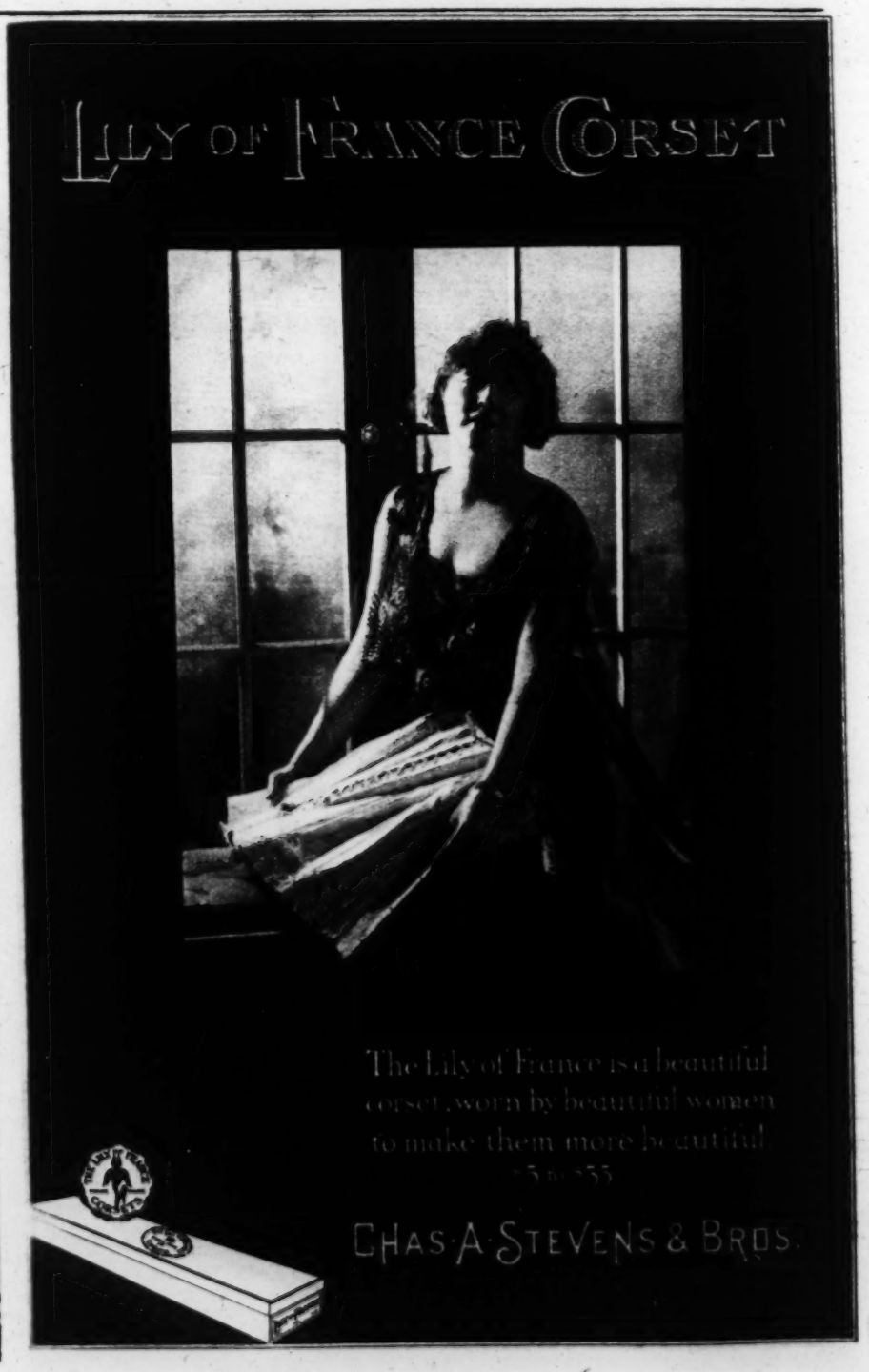
THE woman who has not asked for—

"MOON-GLO" TAFFETA
"MOON-GLO" METEOR
"MOON-GLO" SATIN
"MOON-GLO" CREPE

and— FAN-TA-SI
REG. U.S. PAT. OFF.

at the smartest shops—either in apparel or by the yard—has yet to learn the true beauty and artistry of silks—

You will find the "Moon-glo" label in apparel—"Moon-glo" by the yard has the name on the selvage.





Free Proof that I Can Raise Your Pay

No matter how much you are earning now, I can show you how to increase it. I have even taken failures and shown them how to make $100—$200, and in one case as high as $2,000 weekly. I am willing to prove this entirely at my risk and expense.

LET'S have a little chat about getting ahead—you and I. My name is Pelton. Lots of people call me "The Man Who Makes Men Rich." I don't deny it. I've done it for thousands of people—lifted them up from poverty to riches.

I'm no genius—far from it. I'm just a plain, everyday, unassuming sort of man. I know what poverty is. I've looked black despair in the eye—had failure stalk me around and hoodoo everything I did. I've known the bitterest kind of want.

But today all is different. I have money and all of the things that money will buy. I am rich also in the things that money won't buy—health, happiness and friendship. Few people have more of the blessings of the world than I.

IT was a simple thing that jumped me up from poverty to riches. As I've said, I'm no genius. But I had the good fortune to know a genius. One day this man told me a "secret." It had to do with getting ahead and growing rich. He had used it himself with remarkable results. He said that every wealthy man knew this "secret"—that is why he was rich.

I used the "secret." It surely had a good test. At that time I was flat broke. Worse than that, for I was several thousand dollars in the hole. I had about given up hope when I put the "secret" to work.

At first I couldn't believe my sudden change in fortune. Money actually flowed in on me. I was thrilled with a new sense of power. Things I couldn't do before became as easy for me to do as opening a door. My business boomed and continued to leap ahead at a rate that startled me. Prosperity became my partner. Since that day I've never known what it is to want for money, friendship, happiness, health or any of the good things of life.

That "secret" surely made me rich in every sense of the word.

MY sudden rise to riches naturally surprised others. One by one people came to me and asked me how I did it. I told them. And it worked for them as well as it did for me.

Some of the things this "secret" has done for people are astounding. I would hardly believe them if I hadn't seen them with my own eyes. Adding ten, twenty, thirty or forty dollars a week to a man's income is a mere nothing. That's merely playing at it. In one case I took a rank failure and in a few weeks had him earning as high as $2,000.00 a week. Listen to this:

A young man in the East had an article for which there was a nation-wide demand. For twelve years he "puttered around" with it—barely eking out a living. Today this young man is worth $200,000. He is building a $25,000 home and paying cash for it. He has three automobiles. His children go to private schools. He goes hunting, fishing, traveling whenever the mood strikes him. His income is over a thousand dollars a wek.

In a little town in New York lives a man who two years ago was pitied by all who knew him. From the time he was 14 he had worked and slaved—and at sixty he was looked upon as a failure. Without work, in debt to his charitable friends, with an invalid son to support, the outlook was pitchy black.

Then he learned the "secret." In two weeks he was in business for himself. In three months his plant was working night and day to fill orders. During 1916 the profits were $20,000. During 1917 the profits ran close to $40,000. And this genial 64-year-young man is enjoying pleasures and comforts he little dreamed would ever be his.

I COULD tell you thousands of similar instances. But there's no need to do this as I'm willing to tell you the "secret" itself. Then you can put it to work and see what it will do for you.

I don't claim I can make you rich over night. Maybe I can—maybe I can't. Sometimes I have failures—everyone has. But I do claim that I can help 90 out of every 100 people if they will let me.

The point of it all, my friend, is that you are using only about one-tenth of that wonderful brain of yours. That's why you haven't won greater success. Throw the unused nine-tenths of your brain into action and you'll be amazed at the almost instantaneous results.

The Will is the motive power of the brain. Without a highly trained, inflexible will a man has about as much chance of attaining success in life as a railway engine has of crossing the continent without steam. The biggest ideas have no value without will power to "put them over." Yet the will, altho heretofore entirely neglected, can be trained into wonderful power like the brain or memory and by the very same method—intelligent exercise and use.

If you held your arm in a sling for two years, it would become powerless to lift a feather, from lack of use. The same is true of the Will—it becomes useless from lack of practice. Because we don't use our Wills—because we continually bow to circumstance—we become unable to assert ourselves. What our wills need is practice.

Develop your will-power and money will flow in on you. Rich opportunities will open up for you. Driving energy you never dreamed you had will manifest itself. You will thrill with a new power—a power that nothing can resist. You'll have an influence over people that you never thought possible. Success—in whatever form you want it—will come as easy as failure came before. And those are only a few of the things the "secret" will do for you. The "secret" is fully explained in the wonderful book "Power of Will."

A Few Examples

Personal Experiences

Among over 550,000 users of "Power of Will" are such men as Judge Ben B. Lindsey; Supreme Court Justice Parker; Wu Ting Fang, Ex U. S. Chinese Ambassador; Assistant Postmaster General Britt; Lieut. Gov. McKelvie of Nebraska; General Manager Christeson of Wells-Fargo Express Co.; E. St. Elmo Lewis, former Vice-Pres. Art Metal Construction Co.; Gov. Ferris of Michigan, and many others of equal prominence.

$300 Profit from One Day's Reading

"The result from one day's study netted me $300 cash. I think it a great book and would not be without it for ten times the cost."—A. W. Wilkie, Faulkton, So. Dak.

Worth $15,000 and More

"The book has been worth more than $15,000 to me."—Oscar B. Sheppard, 1117 E. Locust St., Decatur, Ill.

Would Be Worth $100,000

"If I had only had it when I was 20 years old, I would be worth $100,000 today. It is worth a hundred times the price."—S. W. Taylor, The Sante Fe Ry., Milans, Tex.

Salary Jumped from $150 to $300

"Since I read Power of Will my salary has jumped from $150 to $300 a month."—J. F. Gibson, San Diego, Cal.

From $100 to $3,000 a Month

"One of our boys who read Power of Will before he came over here jumped from $100 a month to $300 the first month, and won a $250 prize for the best salesmanship in the state."—Private Leslie A. Still, A. E. F., France.

How You Can Prove This at My Expense

I KNOW you'll think that I've claimed a lot. Perhaps you think there must be a catch somewhere. But here is my offer. You can easily make thousands—you can't lose a penny.

Send no money—no, not a cent. Merely clip the coupon and mail it to me. By return mail you'll receive a pamphlet, but the whole "secret" told in this wonderful book, "POWER OF WILL."

Keep it five days. Look it over in your home. Apply some of its simple teachings. If it doesn't show you how you can increase your income many times over—just as it has for thousands of others—mail the book back. You will be out nothing.

But if you do feel that "POWER OF WILL" will do for you what it has done for over a quarter of a million others—if you feel as they do that it's the next greatest book to the Bible—send me only three dollars and you and I'll be square.

If you pass this offer by, I'll be out only the small profit on a three-dollar sale. But you—you may easily be out the difference between what you're making now and an income several times as great. So you see you've a lot—a whole lot—more to lose than I.

Mail the coupon or write a letter now—you may never read this offer again.

Pelton Publishing Company
128-F Wilcox Block **Meriden, Conn.**

Pelton Publishing Company,
128-F Wilcox Block, Meriden, Conn.

You may send me "Power of Will" at your risk. I agree to remit $3.00 or remail the book to you in five days.

Name .....

Address .....



ELLIOTT DEXTER, who enjoys matrimonial distinction as the husband of Marie Doro, is, as nobody needs to tell you, one of the most popular of the screen heroes. He learned his trade on the legitimate stage and started in pictures doing any little thing that anybody wanted him to. But how times have changed since then! Now they're featuring him in the big productions such as "The Squaw Man," "Old Wives for New," "Don't Change Your Husband"—wasn't that last a peach, though? Recently he's been supporting Ethel Clayton most effectively. When not working, reliable authority informs me he is fishing. Thomas Meighan is his special "pal," and long hours the two spend deciding world history. Mr. Dexter is six feet tall, slightly resembles an Indian, has a pleasant sense of humor, and likes children.—By Mae Tinee.



PAULINE FREDERICK—"Pretty Polly" they call her at the studios. Miss Frederick was born in Boston, August 12, 1884, and, her fond mamma asserts, was an actress from the age of six when she feigned colic as an excuse for attracting attention. Whenever there was a school play, Pauline was in it and quite apt to be "it." Her first stage appearance was made in the farce "Rogers Brothers at Harvard," in which she appeared at the Knickerbocker theater. In the musical comedy "It Happened in Nordland," in "The Fourth Estate," and in the burlesque on "The Music Master" she was successful. It was after the long run of "Joseph and His Brethren" that she was approached by the Famous Players company, with which she has been affiliated until just recently, when she transferred her allegiance to Goldwyn. Miss Frederick is five feet four inches tall, has blue eyes and brown hair, and weighs about 130 pounds. She is said to be a crack shot, and calls hunting her hobby. She is the wife of Willard Mack, playwright and actor.—By Mae Tinee.



ETHEL CLAYTON, one of the prettiest of the screen stars, is the widow of Joseph Kaufman, who gave her her start toward fame in the days when both worked for Lubin, she acting, he directing. She was on the stage playing in stock and in various road productions for a number of years until her eye was caught by the twinkles from the cinema firmament. She thought it might be a good place for her to twinkle, too. She made her first appearance in a three-reel production entitled "When the Earth Trembled." Numerous Lubin productions showed she "had it in her." World acquired her services and she put out a number of good pictures for this company. Then she signed up with Paramount, her present abiding place. With her golden hair, blue gray eyes and good figure, Miss Clayton is a splendid photographic subject. She is an out of doors girl, and swims, rides and golfs. She can also make a piano talk, they tell me.—By Mae Tinee.



DOROTHY DALTON—Here's another Chicago girl who by her own efforts has "riz" to something like fame. She was born in the Windy City, Sept. 22, 1893, and graduated from Sacred Heart academy. Daddy wanted her to study law and she proved that she would have made a good lawyer by arguing him into allowing her to take a course in a dramatic school. Then her stage career began. She played in stock with Virginia Harned; later she was ingenue with Hart Conway and Wright Huntington. Then she went into vaudeville. Then she thought she'd like to pose for the camera. Her first picture was for Thomas H. Ince in "The Disciple." For a while she didn't attract much attention. Lately, however, she's been steadily forging ahead and her latest picture, "Extravagance," was most decidedly worth while. At one time Miss Dalton was married to Lew Cody. At present she is fancy free. She's five feet three inches tall, a brunette, and loves the out-of-doors. One of the most noticeable things about her is her dimple.—By Mae Tinee.



WASHINGTON'S BIRTHDAY BANQUET IN LONDON—The anniversary of the birth of our first president was made the occasion of a banquet in honor of John W. Davis, United States ambassador to the court of St. James. At the table, from left to right, are: Ambassador Davis, Winston Churchill, British minister of munitions, and Mrs. Davis. (Photograph copyright by International Film Service)



QUEEN OF ROUMANIA MAY VISIT US—Queen Marie of Roumania has left Paris for London and may carry out a long cherished hope of visiting the United States. This is the most recent picture of her and her youngest daughter, Princess Ileana. (Photograph copyright by Underwood & Underwood)



MRS. NICHOLAS LONGWORTH—This is the latest picture of Mrs. Alice Roosevelt Longworth, daughter of the late Col. Roosevelt and his first wife. She is the wife of Congressman Nicholas Longworth of Ohio. (Photograph copyright by Bachrach)



Lift off "CORNS"

APPLY a few drops of Freezone on a touchy corn or callus, instantly it stops aching, then shortly you lift that bothersome corn or callus right off, root and all, with the fingers. No pain at all!

It Doesn't Hurt One Bit!

Just think! The corn or callus comes right out and you can hardly feel it—Magic! Truly Magic!

Get Rid of Any Corn—Anywhere

Hard corns, soft corns, also corns between the toes and the "hard-skin" calluses on bottom of feet come right off without even a twinge of pain or irritation.



"Freezone" Costs Only a Few Cents

Handy little bottles of Freezone can be had at any drug store.





Washing after every wearing saves Silk Underthings

IF ONLY your silk undergarments would not go so fast!

It is perspiration that makes your things wear out so, and discolors them so horribly—perspiration that is allowed to dry on the fibre and weaken it.

But dip your garments into delicate Lux suds every time you wear them, and they will keep whole and new through dozens of wearings!

Lux will not injure anything that pure water alone will not injure.

Order Lux today from your grocer, druggist, or department store.—Lever Bros. Co., Cambridge, Mass.

How to wash silk under-things

Whisk a tablespoonful of Lux into a thick lather in half a bowlful of boiling or very hot water. Add cold water till lukewarm. Dip your things through the foamy lather many times—squeeze the suds through them—*do not rub.* Rinse in three waters the same temperature as the water in which you washed them. Squeeze the water out—do not wring. Dry in the shade. When nearly dry, press with a warm iron—never a hot one. Glove silk should be gently shaped as you iron.



LUX

THERE IS NOTHING, FOR FINE LAUNDERING, LIKE LUX!

Copyrighted, 1919, by Lever Bros. Co.

VAN RAALTE
Madam Adelaide
Double-tipped SILK GLOVES



Now You Know the Secret—

of the style and gracefulness for which you admire my hands—I always insist on Van Raalte Silk Gloves and look for the name in the hem.

"There are colors and designs to suit every sort of costume and I feel the comfortable assurance that their pure silk fabric will launder and wear to my utmost satisfaction.

"All Van Raalte Silk Gloves are double-tipped for double wear with a guarantee in every pair." For sale at all good shops.

Niagara Silk Mills, 5th Avenue at 16th Street, N. Y. C.
Makers of Van Raalte Veils, Silk Underwear and Silk Hosiery.

Is Your Awning Order In?

Shifting from Uncle Sam's needs to your needs took time.
The Mills are doing their best—Are you co-operating?

Spring Demand Tremendous—Supply May Be Inadequate

FOSTER & STEWART AWNING FABRICS

Must be ordered at once to secure delivery

QUALITY FABRICS Made in Our Own Factories

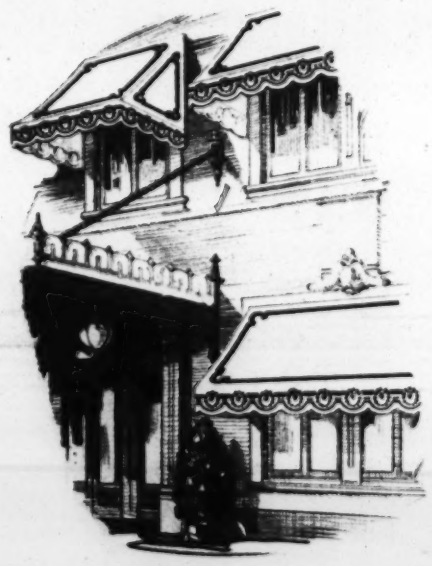
under a new process—sun and rain proof, any color scheme—to harmonize with building—in solid or striped effects—absolutely color fast — cannot run — guaranteed. Our material withstands the hardest wear. Classy inside—classy outside.

F. & S. STANDARD Awning Fabrics are used on many of the most prominent apartment houses, homes and hotels in America. *Order through the trade.*

Send for New Catalogue

Sold by leading awning makers, upholstery and department stores throughout the United States.

Used by prominent couch hammock manufacturers.



Foster & Stewart Co., Inc.
Western Office
327 South La Salle St., Chicago, Ill.
Main Office and Factory
373 Pacific St., Brooklyn, N. Y.
Mills at Willimantic, Conn.

NONE GENUINE WITHOUT THIS LABEL

HERE'S THE KIND OF BRIDES AMERICAN SOLDIERS BROUGHT BACK FROM OVER THERE.



FOREIGN BRIDES OF AMERICAN SOLDIERS AND SAILORS—These girls, French, Irish, Scotch, and English, married to enlisted men and officers of the American expeditionary force and of the navy, arrived in New York recently on the Plattsburg to take up new homes in America.

(Photograph copyright by Underwood & Underwood.)



BRITISH WIVES OF AMERICAN SAILORS—The gobs married them while serving in the American fleet in British waters. They are, from left to right: Mrs. Ethel Savard, now of Pawtucket, R. I.; Mrs. Lucy Spaulding, now of Boston; Mrs. Sylvia Statler, now of Elmira, N. Y., and Mrs. R. M. Chaney, now of Enid, Okla.

(Photograph copyright by International Film service.)



THEY LEFT ENGLAND FOR AMERICAN HOMES—These four British brides of American sailors arrived recently in New York en route to their new homes. They are, from left to right: Mrs. Charles E. Memetz, now of San Francisco; Mrs. Ella Meek, now of Plainfield, N. J.; Mrs. Fred Jenkins, now of Winfield, Kas., and Mrs. Gerham Brown, now of Harrisburg, Tex.

(Photograph copyright by International Film service.)

The Chicago Sunday Tribune.
THE WORLD'S GREATEST NEWSPAPER
MARCH 30, 1919.

FASHIONS BEAUTY FOOD CONTESTS

PART 6

Paris Gives Us a Thousand Clothes Guesses

by Corinne Lowe

FASHION'S BLUE BOOK



Silhouette and Near Crinoline, as Expressed in the New Bell Shaped Frock, Come Trooping Along Side by Side with Bodices of Freakish Proclivities and Waist Lines That Seem to Pay Allegiance to No Definite Principle of Behavior.

This department appears every day in "The Daily Tribune."

NEW YORK.—(Special Correspondence.)—"Well, what did you get out of this?" I asked a fellow clothes Boswell of mine as we were both snooping about a certain importer's showing of the clothes which Paris has designed for the coming season.

"A thousand guesses," said she, raising her haggard eyes from a Bulloz Directoire frock of black taffeta to an Agnes misDirectoire gown that had a waist line hastening up in the front and repenting at leisure in the back.

A thousand guesses! Yes, that is just what Paris has sent us. As the sands of the Libyan desert, as the names of the Pullman cars, as the number of reasons we find for not doing the thing we ought—thus are Paris styles for this coming spring and summer. And if any woman is wearing what any other woman is wearing it is not the fault of that obliging, versatile crowd of clothes whittlers—Jenny, Paquin, Agnes, Bulloz, Doucet, Callot, etc.

Just to show you how this is. A suit of Jenny's will have the long coat, the waistcoat, and the collar which are destined to make any woman look like a fop of Paris in 1790. But a little bit farther down the line you will find a cutaway suit-coat from Doucet or a basque with godets from Bulloz. Of course, the silhouette is long and narrow, but it is diversified by tunics both tuneful and tuneless. Callot has brought out against these slips of skirts some voluminous, bell shaped affairs that absorb almost as much of a chair as did the crinolines of another period. There are chemise frocks a plenty, but against these are pitted frocks that are much more adjusted than those of a season ago.

Bodices this year may behave most any way they like. Bulloz has brought out some of the quaintest of little Directoire afternoon frocks of taffeta, high of waist enough to please the Empress Josephine herself and finished with white organdy guimpe showing the Directoire round neck. The crossed in the front style is raging as much as ever and so is the crossed in the back—we mean by that the dipping line shown in the Jenny frock at the right of this page. Some waist lines are perfectly normal. Others are rather long and have the bodice bloused in, either all the way round or just at the back.

As to sleeves, they range from the tiny cap which looks as if it had just alighted for a moment on the top of the arm and was going to fly away any second (we show this in the center frock here) to those of any length. Elbow and three-quarter, peasant and tight—all these are represented in the Paris League of Sleeves. Of course, there is a preference for the short sleeves which have raged in Paris all through the winter. But it's entirely up to the individual woman whether she wants just a symptom or a well developed case of sleeve.

Materials! Here again we have the thousand guesses. Some French houses are showing silk jersey. Others, like Jenny, hardly have a silk jersey on the place. Printed foulards, however, seem to be extremely popular with the whole French clothesigarchy. So are taffetas and satins. Cotton voile is used extensively for afternoon frocks, while for evening wear metal cloths, laces—particularly Chantilly—tulle and satin and mousseline are all prevalent. Striped materials seem to be destined to have a wonderful vogue. Some of the most stunning of the imported foulard frocks show these stripes instead of the design. And among the most charming of the taffetas are those which develop a narrow stripe of gold.

HERE they are—the Paris taffedowndillies come up to town—first, gray taffeta from Martial et Armand which is trimmed with silver beads and pompons of ostrich in French blue, each of which has a jet center. Next, a Paquin restaurant frock of black taffeta embroidered in silver, and last, a Jenny model of salmon pink taffeta showing the new sloping shoulder-line and equally new sloping waist-line together with the caped effect of the sleeve. Trimmed with gold lace and gold tassels.

As to embroideries, of these there is no end. Japanese, Hindu, Roumanian—all sorts of motifs are used. They are worked out generally in silk, and Agnes turns a new trick by putting some cunning little chenille balls in among her silk embroideries. Also, please note, Penelope! If you put on your new taffeta frock colored embroideries of cotton you are striking the latest chord in the trimming symphony. Such effects have been tried by several of the leading French houses.

The page today is devoted to proving that taffeta suits go with any hour from 11 in the morning to 11 at night. At the left is a model from Martial et Armand. This is a gray taffeta evening frock trimmed with silver beads and with pompons of French blue ostrich, each of which has a center of jet.

A word right here about this. Does the sly ostrich think to hide his head this year? Deluded bird! The Paris designers have turned the calcium upon him, and ostrich, together with jet, is not only trimming—it's brimming. And, O, by the way, everybody ought to see one of Jenny's new evening capes! It's gold brocade with whiffs of gold lace and ostrich rosettes of green. Perfectly lovely!

This frock of Martial et Armand's shows the ever popular crossed front and it also elucidates the whimsical tunics of today. Observe, for instance, how the one side gets a little wave-like motion from bunching up the material at the side! This dress, like so many of the newest decollettes, has a rather deep V in the back.

In the center comes a Paquin restaurant frock of black taffeta embroidered in silver. This has the mere symptom of sleeve of which we have spoken and it illustrates forcibly the new round neck line which most of the Paris autocrats are using. The sash is featured extensively this spring and here we find it balancing the jaunty, frilly front tunic.

If you look at the last taffeta—one from Jenny's own taffeteria—you will see a treatment of this salmon pink taffeta which makes it distinctively a present day model. Here we have the sloping shoulder line used particularly by Jenny and by Lanvin and the sleeves which form a sort of cape effect in the back are among the most striking which Jenny has used this season. The dipping line of the waist in the back is another favored trick of this spring's gowns. This dress is trimmed with the gold lace which is so much liked just now and it has the tassels of which Jenny is always so fond.

There is something new in dance frocks, too—really different now at a time when it seems as if every possible idea has been corralled and drawn into use. It is nowise classic, nor does it hint at any of the period frocks. But there is about it something soft and falling, a Greekish drapery from the shoulders to the hem and confined at the waist by four diminutive girdles.

More and more do we see the low placing of the waist in suits as well as in dresses. Often the jacket is cut along generous lines and the skirt is consequently close and conservative.

Every once in a while we see a long and narrow train. Sometiimes it is even double, and attached to the briefest of frocks. Where once it was always hung in the back, with never an effort from any one to hang it elsewhere, now it may be swung from the side or even well towards the front.

Chemise dresses are still in vogue. One in gold and silver was held up on the shoulders by strings of pearls, and there was no corsage in the back at all, merely pearls—quite a stunning effec

HERE'S THE KIND OF BRIDES AMERICAN SOLDIERS BROUGHT BACK FROM OVER THERE.

The LITTLE THINGS THAT (DIS)COUNT

By Antoinette Donnelly



SINCE the powder puff is now an accepted member of any polite society, it may be produced anywhere when the shiny nose inspires a deft dab. When the puff is dainty its use is a charming touch of femininity e'en in the public eye. But produce a dirty puff or a dirty chamois and you register yourself—well, as something not very nice, that's all.

"What's your beauty ill? Too fat? Too thin? Shy on hair? Oily hair, oily skin, freckles, pimples or blackheads? Flat chested or flat footed? Or, what is your beauty ill? Write to me. I have a tonic, a diet, an exercise, or a set of exercises for what ails you and you're welcome to them and to all the advice I can give you. If you wish a personal reply send stamped, addressed envelope. Address Antoinette Donnelly "Chicago Sunday Tribune."

This department appears every day in "The Daily Tribune."

IT'S the little things in dress that count when perfection's aim is sought. It's the little things that discount when that perfection is accomplished not.

For instance, it is really frightfully shocking to see a maid in frock de luxe and shoes and hat also de luxe, burrowing through a handbag all cluttered up with every kind of handbag claptrap and bringing forth triumphantly a powder puff, whose mother never would have known her child, so black and world-begrimed is it, a handkerchief e'en more bereft of kith or kin in appearance, or a chamois skin of double purpose, rouge on one side, powder on the other, but not much distinction on account of the equal distribution of soil on both sides.

One wonders how the frocked de luxe can do it. One wonders more why she does it, since it's these little things that discount.

At a bridge party a week or two ago there was present a young woman gowned in a "perfect dream" of an imported dress. Lovely bronzed shoes and brown silks, a wave elegant in her hair, and a good looking face to fill out the picture. From her arm was suspended a fascinating French wristbag. From this, at a most obvious moment, she abstracted a "hanky" of unbelievable soil, apologized lengthily for its condition, explaining a cold as having used up her handkerchief resources with this exception.

Undoubtedly she had the cold in the morning when she was planning the rest of her dress, and if it necessitated washing out an extra one or two how much better than to expect a "cold" apology to excuse this undaintiest of all undainty things.

Until a certain woman ruler became afflicted with a catarrhal trouble, handkerchiefs were considered something not to be used in public, and the rule among precise women today is that its noticeable use in public is still bad form. By that is meant making the business of blowing one's nose a noisy performance. No well bred woman will blow her nose at the table, nor in any public carriage, nor in a room where others are present. The vigorous blowing of the nose is a feature of one's toilet that deserves and demands the same privacy as the use of a toothbrush.

But unfortunately our climate here is such that a handkerchief cannot be gone without some part of the time, and the apology for its use must lie in its excessive daintiness, the first principle of which is unqualified cleanliness, and, secondly, its quiet use.

There is a certain shelf in a certain washroom where ten or twelve young women avail themselves of a community system of cold creaming and general "fussing up" preparatory to the departure for home at 5:30. You would be shocked out of the proverbial years' growth were you to summarize the contents of the shelf above the washbowl. There is a community powder puff that looks as if it might have been donated by the greasers' union, a cold cream jar with a top layer of black donated by Messrs. Soot & Grime out of courtesy to this particular jar for keeping its lid off so invitingly, a rouge box with another puff bearing a strong family resemblance to the aforesaid powder puff, a comb, originally white, with teeth missing.

Again, one wonders when these little things count for so much in the way of hygiene! It is unhygienic to use another's comb, another's powder puff, another's cold cream. If there is any hair trouble the quickest way to impart it is the use of a general comb and brush; a skin trouble may be quickly and easily shared by the common cold cream jar and powder puff. Every girl should carry these personal items for her own personal use and they should be of the most cleanly character.

Since the powder puff is now an accepted member of any polite society, it may be produced anywhere when the shiny nose inspires a deft dab. When the puff is dainty its use is a charming touch of femininity e'en in the public eye. But produce a dirty puff or a dirty chamois and you register yourself as—well, as something not very nice, that's all."

The puffs are offered in fascinating little bags and boxes so that the careless one has no excuse to offer. The chamois skin may be washed frequently. A little tip on washing chamois you may find valuable is to wash it in warm suds—not hot—and rinse in a clean, warm suds. Don't rinse in clear water, as it stiffens the skin, while the warm, rinsing suds makes it soft and pliable when dry. Incidentally, this same rule applies to washing chamois gloves or washable kid gloves.

Antoinette Donnelly's Answers to Inquiries.

VALERIA: LARGE PORES ARE A real beauty ill, for with them you cannot lay claim to a good complexion. They are often caused by indigestion and general poor health, and the skin is called on to take care of more than the usual amount of elimination. Then the pores become clogged and enlargement is the result. Improper cleansing of the face is another cause, and when this is the case only persistent, careful treatment will bring the skin back to its normal condition again. The following treatment is excellent: First scrub the face with a complexion brush, hot water, and pure soap. Rinse with warm water and follow with cold. If possible rub ice over the enlarged pores after scrubbing them, as it is most effective in closing the pores and toning up the skin generally. A valuable lotion for this annoying facial blemish is made up of the following ingredients: Rosewater, six ounces; elder flower water, two ounces; simple tincture of benzoin, one-half ounce; tannic acid, ten grains.

* *

PATRICIA: YOURS IS THE FIRST complaint against a vanishing cream as a blackhead provoker I've heard. I don't believe in your charge, however. If you use care in cleansing your face and giving it a good old fashioned scrubbing every night with soap and water—first warm water—then rinse in a clear warm water and then in a cold, following with an ice rub if possible, the blackheads will be kept at bay. Of course, if you depend on the vanishing cream solely for cleansing and use it to the exclusion of soap and water dirt in these soot blizzard days will lodge in the pores and grow up into the unpleasant young lodgers whose presence neither comforts nor decorates the face. I have a lot of faith in a good cleansing cream, but I also think you cannot raise a complexion to an unblemished old age without the daily and consistent use of soap and water. The occasional exception does not prove the rule.

* *

ALTA: NATURALLY THE CORDS and muscles in your neck would be lame after the first bit of exercise you've treated them to in years. You're lame after a long walk and you're lame and sore after some extra kind of housework labor, aren't you? So it is with the neck muscles, and the fact that they are sore indicates they've been leading an inactive life that threatens a worse double chin. Keep it up another month, at least, please, and then write me and tell me the result. Don't forget to use the astringent on your neck after you get through to avoid "wattles" and a stringy look.

* *

ADA: NO, VEILS AFTER 6 P. M. are not considered good form. Yellow vaseline rubbed into the eyebrows every night will promote their growth. It's a slow development, but be patient and stick to it.

* *

A. K.: THE CONTINUAL TIREDness, combined with the nervousness and the excessive perspiration, would indicate that the dryness and cracked condition of your skin were due to one and the same cause—a much devitalized system. You must build that up. Perhaps a good tonic, or a rest if you can arrange that, would remedy your troubles. But see a physician and get him to prescribe. There's no use letting health and looks suffer when perhaps a little treatment would straighten you out perfectly.

* *

MARY M. A.: PRACTICE THE following simple eye exercises every day and the muscles of your eyes will be strengthened and the sight and brilliancy greatly improved: Slowly roll the eyes up toward the ceiling, then down toward the tip of the nose. Repeat this ten times. Then slowly turn the eyes from right to left, as far as possible and then back again. Repeat these movements ten times. Be careful in doing these exercises not to strain the muscles of the eyes. Long distance gazing is restful to the eyes.

* *

SALINE: YOUR WORST ENEMY couldn't call you homely if the photograph you sent "on approval" is like you. Your eyes are attractive, your nose good, your mouth quite "cupidy" with smiling corners. Since you asked for my worst criticism I will say your hair might be done up much more attractively. The loose ends could be tucked away under a net, and you can buy nets of that light reddish brown color. Ask for medium auburn. I noticed your hands because they are quite artistic and shapely. I certainly don't believe your appearance would be a hindrance to your success as a dancer. On the contrary! The dancing itself ought to strengthen your ankles and your instep. In fact, I would recommend that first thing. Will inclose instructions for manicuring and return your photo if you will send me stamped, addressed envelope.

* *

MISS G. H.: PEROXIDE IS USED for milder cases of superfluous hair. But I wouldn't advise its daily application without its being diluted with equal parts of water. An application of equal parts of peroxide and ammonia will bleach the hair first and after many applications tend to rot it.

* *

LIZBETH: PULLING THE EYEbrows out with tweezers is better than shaving them. But neither is recommended for future beauty. They're bound to come in heavier with each new growth and if you aren't careful when you're a few years older you'll have a regular old English hedge to trim instead of the present shaded hairline. Yes, walking is good for the hips, be they fat or be they lean, curious as it may seem to you. I have some other good exercises for you for hip and waist reduction if you will send me stamped, addressed envelope.

* *

CECIL: YOURS IS THE FIRST request in the history of my job here for ankles with fat on them. Every other woman is crying piteously for ankles to match the slender silhouette. Putting fat on ankles is as slow and discouraging a job as putting it on elbows. It requires a general weight increase, but you say you don't want that. You could wear light colored spats to make them look larger. I don't think stockings would help out so well. If you wore conspicuously designed ones that would attract attention to the ankles. Dancing would help develop them. Tiptoe exercises—just rising up and down on your toes—also would be worth trying, but be patient and don't expect too early returns.

* *

FLORENCE: GIRLS OF 14 AND 15 should not go in for reducing other than to go in for all the good, healthy outdoor exercise you can get and the indoor games your school has open to you. You may cut down on your candy eating, but you require a certain amount of sugar during these developing days. If you were to go in for a strenuous reducing diet such as the one your mother took you might do quite a bit of damage. Lou need all the strength you acquire from your normal meals during your growing and student days.

* *

MISS VAN: THE ELECTRIC VIbrator would have no permanent value in developing the thighs. It would be as difficult to decide the most beautiful women as a nation as it would be to decide the most beautiful woman as a wife. Every country believes it has the prize collection of women, while every man thinks he has the prize single package. So there you are. Who could say whether the Spanish beauties were outrivaled by the Irish, but an Irishman? Who would say there were more beautiful women anywhere in the world than our own little American bluebirds? Not I, for one!

* *

LOUISE: WON'T YOU PLEASE, my dear girl, write and tell me something about the cause of your continued unhappiness? Your letter is so vague. Not an idea as to the cause. And there must be a cause or it would be utter selfishness for you to cover yourself with gloom. Take me into your confidence, please. It may be you are not well. I'm sure there's a remedy and I want to help you.

* *

LAURA: THANK YOU, LAURA, for the color story compliment. Glad you liked it. But you see there are exceptions to every rule. It isn't possible to determine every type in a limited story. And then your high coloring has to be considered. I cannot see why you think you cannot wear light colors in the summer time. There are soft shades of yellow that I think would look extremely well with your brown eyes and hair and your bright cheeks, but make it a creamy yellow, not a canary tone. A shell pink, a silvery gray, an orchid shade all come within your ken.

FLORENCE: THE REASON FOR objections to hot towels is that the average woman will not take the pains to use sufficient cold water and ice after them. That's why the pores of the skin enlarge under the constant use of hot towels in home done massage. Cleanse with a cold cream, then steam, if you wish, for a couple of minutes, then scrub the face with a good soap and brush, then rinse in clear warm water, then cold until it is quite cold. Follow with a nice rub—and you're all right and your skin will look the part.

MRS. E. W.: YES, YOU CAN USE a hairdressing artifice to give the nose a less broadened look. Dress it high up on the crown of the head and drawn rather tightly over the ears. This lengthens the entire face in appearance.

Our Basement BOSTON STORE

STATE MADISON AND DEARBORN STS.

Spring Blouses



These voile and lawn blouses offer many new and effective styles to select from of cross-bar lawns, corded voiles and novelty patterns; some have the new vestees, others trimmed with fine but durable lace insertion and edging; neat, plain tailored and tucked models are also included; sizes 36 to 46; others ask $1.39; tomorrow, choice **90c**

Dress Fabrics

130 pieces fine dress and suiting serges, medium priced fabrics that wear well, in a good range of colors, plenty of navy blue and black; special values at, yard..... 89c

100 pieces of fine mohair brilliantines, good wearing quality, in navy, brown, green, gray, red and black, 36 to 41 inches wide; $1.00 to $1.25 commonly; Monday at, yard..... 79c

42 inch black and white shepherd check suitings in small, medium and large checks, so popular for spring suits, skirts, dresses, etc.; exceptional values, Monday, yard 69c

Fine all wool dress serge, closely woven quality so much in demand for spring suits, dresses, etc., in the popular shade of dark navy blue, 40 inches wide; exceptional $2 value, Monday yard 1.39

Chic Millinery

When you see these handsome hats you'll be astonished at the values offered—included in this special lot are smart, practical styles, in turbans, mushrooms and sailor hats; some of the hats are trim'd with quills and fancy feathers, others with ribbons and flowers that lend that chic appearance, exceptional $3.00 values; Monday at



1.93

A huge assortment of untrimmed hats—sailors, Mitzi sailors and close fitting turbans—is included in all the wanted shades; worth to $1.93; choice for Monday at..... 63c

Percale Aprons, Etc.



Percale coverall aprons, button back or front and slipover styles, plain pink, blue and light and dark colors, one as illustrated, well worth $1.50; specially priced for Monday, **1.10**

Women's $1.25 flowered petticoats, with pleated or tailored flounces; special tomorrow at 95c

Nainsook corset covers, trimmed with embroidery edge, others ask 39c; Monday at 27c

Boys' Suits



Boys' new spring suits, splendid fabrics in dark shade mixtures and stripes, pants are lined throughout, sizes 7 to 17 years; ordinarily $6.50 values, Monday at..... 4.97

About 100 boys' spring reefers, made of shepherd checks and mixtures, slightly soiled, sizes 3 to 8 years; so very special for Monday these $5.00 values at ... 1.97

Towels, Etc.

12½c unbleached towels, 15x30 inches, fast color blue border, at only..... 6½c

Bleached twilled roller toweling, excellent quality, fast color blue border, really worth 18c, at, yard 12½c

$1.00 bleached hemstitched damask table cloths, floral designs, 58x54 in.; special for Monday at.. 67c

Save on Children's Shoes

1,000 pairs of boys' and girls' stitch-down and play shoes from a prominent eastern manufacturer at less than the factory cost because they are substandards, but the defects are so slight that you will wonder why they are so termed; they are made of tan lotus calf kid, black calf and patent with kid and cloth tops, including two-tone combinations; sizes 6 to 10 years; $2.50 to $3.00 values. Special for Monday at **1.97**

Becker-Ryan & Co

HALSTED & 63RD STS

Bargains for Monday Only

No Mail, Phone or C. O. D. Orders. "S. & H." Stamps Free With All Purchases.

Embroidery Edging 1½ to 3 inches wide; imported Swiss and domestic merchandise; worth up to 10c a yard; 10,000 yards in the lot, per yard..... 5c

Embroideries

French Val Laces and Insertions; edgings and insertions to match; very special, per yard, Monday.. 2¾c

Embroidery Edges and Flouncing 10 to 16 inches wide; splendid designs; values up to 39c; Monday, yard, 19c

Embroidery Flouncings Ruffled or double edge, dainty patterns; perfect finished edges; 22 inches wide; worth up to 50c; per yard, 29c

Hemstitched Pillow Cases Embroidered with blue bird pattern; made of Wamsutta muslin, each..... 98c

Bleached Muslin, 15c Soft finish, 36 inches wide; 10 yards to customer only; Monday, per yard..... 15c

All Wool Storm Serge Hamilton "White Edge" brand; all colors; $1.50 values; Monday, per yard..... 98c

Pillow Tubing, 33c "Saxon" brand; full pieces; perfect goods; 42 inches; Monday, yard..... 33c

Devon Huck Towels With fancy corded borders; full bleached; size 17x34 inches; exceptional value; Monday only, each..... 15c

Clark's O. N. T. Mercerized Crochet Cotton, white and ecru; numbers 5 to 60 (10 spool limit); per spool..... 7c

Women's New Spring Oxfords, 3.98

The very latest spring styles—"American Lady" and "Sunlight" brand. Made of black patent or brown kid leather; French or Cuban heels. These shoes are classed as "seconds" on account of a few slight blemishes which do not affect the wearing qualities; $6.00 to $8.00 regularly; Monday, at..... $3.98



Men's Khaki Work Shirts Guaranteed fast color; cut full; made with pockets; faced sleeves; $1.25 value; Monday, only..... 95c

Police & Firemen's Suspenders Extra heavy; solid leather ends; regular 50c values; Monday, only..... 33c

Boys' $1.25 Blouses Made of fine percales, madras and blue chambray; fast colors; sizes 6 to 16; $1.25 val., Mon., 89c

Jetum Straw Hat Dye, assorted colors..... 18c

Emulsified Cocoanut Oil Shampoo, 50c size..... 29c

Eau de Quinine, 60c size, for this sale..... 31c

Bay Rum, 4 ounces; 25c size for..... 21c

Toilet Paper Crepe tissue; regular 5c rolls; 12 rolls for 35c

Tabourettes Made of weathered oak; 10½x10½ inch top; 17 inches high; Monday, 39c

Highland Linen Writing Paper, 39c Each box contains 24 sheets and 24 envelopes; white and some tints. Boxes are slightly soiled from handling but contents are in perfect condition; 50c and 60c values; while 300 boxes last, Monday, per box.

THOS. J. WEBB COFFEE, 3-POUND CAN, $1.19

Swift's Pride Soap—10 bars for 47c

Ivory Soap, 3 large bars for 25c

Fine White Potatoes (2 peck limit), peck, 28c

Danish Pride milk, 2 tall cans, 25c

Webb's Pure Baking Powder, 1 lb. can, 19c

Fancy Rice, 3 pounds, Monday..... 25c

BECKER-RYAN & CO., HALSTED & 63rd STREETS

HONEST JOHN Kills Corns



Kills 'em quick and sure—after all other remedies have failed. A thin, soothing plaster. No preasure. Stops pain instantly and quickly draws out soreness. Corn loosens and can be *lifted out.*

Also kills bunions, warts, callouses, etc. Sold and guaranteed by all first class druggists.

HONEST JOHN, Inc. 5 No. Wabash Ave., Chicago

10 Plasters 25c



HERE'S QUICK RELIEF FOR YOUR TIRED, STRAINED MUSCLES

When your muscles become tired and swollen and the joints become stiff, your circulation poor, and your suffering makes you irritable, an application of Sloan's Liniment gives you quick relief — kills pain, starts up a good circulation, relieves congestion. It is easier and cleaner to use than mussy plasters or ointments, acts quickly and does not clog the pores. It does not stain the skin.

For sprains, strains, bruises, "black and blue" spots, Sloan's Liniment reduces the pain and eases the soreness.

Certainly fine for rheumatism, stiff neck, sciatica, lame back, toothache.

You don't need to rub—it penetrates.

Its use is so universal that you'll consider Sloan's Liniment a friend of the whole family. Generous size bottles at druggists everywhere. 30c, 60c, $1.20.

Sloan's The World's Liniment KILLS PAIN

For Feathers and Furs

ENERGINE cleans the finest feathers like new if you dip them thoroughly in this colorless liquid dry cleaner and then dry on a clean cloth, or before a fan.

Furs regain their natural life and attractiveness when cleaned with Energine saturated in corn meal and rubbed through the hair to the skin. Absolutely harmless to the finest furs. The dirt is dissolved by the Energine and collected by the meal. The fur is then thoroughly brushed. Stroke down the hair with cloth moistened with Energine. Pressing a warm (not hot) iron over the fur brings out full lustre. Good results can be obtained without the meal. Fanning by hand, or electric fan quickly brings each hair to its natural life lustre.

Keep Energine on hand for scores of prompt cleaning uses. A pure, colorless liquid that will not injure the finest most delicate fabric or garment. Large 35c bottle.



At All Stores

Manufactured by Special Process

The Cummer Products Co.

Manufacturing Chemists for 12 Years

Cleveland, Ohio

"Knocks the Spots"

Energine

LEAVES NO ODOR - NO MARK - NO STAIN

THE PERFECT DRY CLEANER

All recipes have been selected by Miss Eddington with market materials and are indorsed

This department appears every "The Daily Tribune."

By Jane Eddington

EASTER CONFECTION

THE raw materials of fancy confection in t cost often not one-tenth is charged for the prod instance, there were chocola eggs on sale even before I one about the size of a goose $1.50. One of two pound siz and there were several grade these two.

The raw material in that



Practice sheet, two co and confectioner's eggs, a

did not cost 10 cents. The ented skill, rent, and othe penses. Chocolate apples m than the ordinary apple, in f ping and box, were priced Simple patties of large size in different ways cost $1.7 and one had to order them two in advance. All candi when fresh.

A fondant made of one sugar, one-half cup of wate half cup of glucose would m dozen of those patties. The maker could find some way them in a rather flat botto in some such way, since not be likely to have the sp the candy maker uses for d dant if patties.

How about the piping, white, and so forth? All quired for this is what is icing, the raw materials o nothing but egg whites, c XXXX sugar, and a bit o utensil you make yourse paper cone with a small op point.

To make this cone cut strip from a heavy she writing paper of typewrite it in your left hand, grasp t corner with the right h it over as you would wea to fold it down to mak square. Roll the edge fold the rest around th made.

Some fold the tip so tha and then cut off so as to hole to press the sugar different kinds of pressur rsty of edges will be think it best to fold the leave a tiny hole.

If you hold the fold ov you drop into the cone a spoon of royal icing, wh have tinted, it is not nece the paper in any way, alt seen directions which sai watching practical pipers a prize, make and fill c having half a dozen befo

Royal Icing

It is well for a begi with a small quantity o as when it is made just f tion it hardens rapidly. sifted confectioner's XX one egg white are all t to make it, although a d lemon juice or a pinch tartar is by some consid The more common pro cially when an amount icing a loaf of cake and ing it is made, are two and two egg whites. T a tablespoon at a time, s to the egg white at the any first whisking of th spoon is the best uten a rimmed soup plate or To tint this icing tak portion, mix with color then mix with any qu The cup of sugar is th amount required.

The icing when ready

Camp

In the Last S

One of the nurses in making the rounds of ing the flu siege and



was hidden under the his head in sight.

"What's the matte ilelitously.

"I'm too sick to be reply.

Passing the

While stationed at I was acting as serg one night, when sev in late on their pass vate ilned them ail order so the sentin hear: "Detail on spec march!" The guar them at all, but let

Peeling P

Two sailors—one the other from Te outside of the galley

Basement
BOSTON STORE
MADISON AND DEARBORN STS.

Spring
louses



voile and lawn blouses
many new and effective
s to select from of cross-
lawns, corded voiles and
lty patterns; some have
new vestees, others trim-
with fine but durable
insertion and edging; neat,
tailored and tucked mod-
re also
ided;
36 to
others
$1.39;
orrow,
ce .....
90c

ess Fabrics
ces fine dress and suiting serges,
um priced fabrics that wear well;
good range of colors, plenty of
blue and black; special
s at, yard..... 89c
pieces of fine mohair brilliantines, good wearing quality, in
y, brown, green, gray, red
d black, 36 to 41 inches wide;
00 to $1.25 commonly;
onday at, yard..... 79c
ch black and Fine all wool dress
te shepherd serge, closely
c suitings in woven quality so
, medium and much in demand
checks, no for spring dresses, etc., in the
liar for spring popular shade of
ts, skirts, dark navy blue, 40
es, etc.; ex- inches wide; ex-
ional values, ceptional $2 value;
nday, Monday at,
..... 69c yard 1.39

hic Millinery
n you see these handsome hats
'll be astonished at the values
ered—included in this special lot
smart,
ical styles,
turbans,
hrooms and
lor hats;
e of the
are trim'd
quills and
r feathers,
rs with rib-
and flow-
that lend
chic ; ap-
ance, excep-
al $3.00 val-
Monday at
1.93

huge assortment of untrimmed hats
sailors, Mitzi sailors and close fit-
ng turbans—is included in all the
anted shapes; worth to $1.93;
hoice for Monday at..... 63c

ercale Aprons, Etc.



Percale coverall aprons, button back or front and slipover styles, plain pink, blue and light and dark colors, one as illustrated, well worth $1.50; specially priced for Monday,
1.10

Women's $1.25 flowered petticoats, with pleated or tailored flounces; special tomorrow at.....
95c

sook corset covers, trimmed with broidery edge, others ask.
; Monday at 27c

oys' Suits



s' new spring
its, splendid
rics in dark
de mixtures
stripes, pants
lined through-
sizes 7 to
years; ordi-
ly $6.50 values,
day
4.97
100 boys' spring
rs, made of
hered checks and
ures, slightly
d, sizes 3 to 8
; so very spe-
for Monday
$5.00
s at ... 1.97

owels, Etc.
c unbleached towels, 15x30
hes, fast color blue
der, at only..... 6½c
ed twilled $1.00 bleached hem-
toweling, ex- stitched damask
t quality, table cloths, floral
olor blue bor- designs, 58x54 in.;
really worth special for
t. 12½c Monday at.. 67c

Save on
ildren's Shoes
airs of boys' and girls' stitch-
and play shoes from a prominent
rn manufacturer at less than
factory cost because they are
substandards, but the
defects are so slight
that you will wonder why
they are so termed; they
are made of tan lotus calf
kid, black calf and pat-
ent with kid and cloth
tops, including two-toned
combinations; sizes 6 to 12
years; $2.50 to $3.00 values.
Special for Monday at
1.97

THE TRIBUNE COOK BOOK

All recipes have been scientifically tested by Miss Eddington with current market materials and are indorsed by her.

This department appears every day in "The Daily Tribune."

By Jane Eddington.

EASTER CONFECTIONERY.

THE raw materials of many a fancy confection in the shops cost often not one-tenth of what is charged for the product. For instance, there were chocolate Easter eggs on sale even before Lent, and one about the size of a goose egg cost $1. One of two pound size cost $7, and there were several grades between these two.

The raw material in that $1.50 egg would not cost 10 cents. The rest represented skill, rent, and other shop expenses. Chocolate apples much smaller than the ordinary apple, in fancy wrapping and box, were priced at 50 cents. Simple patties of large size and piped in different ways cost $1.75 a dozen, and one had to order them a day or two in advance. All candies are best when fresh.

A fondant made of one pound of sugar, one-half cup of water, and one-half cup of glucose would make several dozen of those patties. The home candy maker could find some way of forming them in a rather flat bottomed cup or in some such way, since she would not be likely to have the special utensil the candy maker uses for dropping fondant in patties.

How about the piping, pink, green, white, and so forth? All that is required for this is what is called royal icing, the raw materials of which are nothing but egg whites, confectioner's XXXX sugar, and a bit of acid. The utensil you make yourself. It is a paper cone with a small opening at the point.

To make this cone cut a four inch strip from a heavy sheet of white writing paper of typewriter size. Take in your left hand, grasp the left upper corner with the right hand, and roll over as you would were you going to fold it down to make a perfect square. Roll the edge under, then fold the rest around the cone thus made.

Some fold the tip so that it is closed and then cut off so as to leave a little hole to press the sugar through. By different kinds of pressure a great variety of effects can be secured. I think it best to fold the cone so as to leave a tiny hole.

If you hold the fold over tight while you drop into the cone a heaping tablespoon of royal icing, which you may have tinted, it is not necessary to paste the paper in any way, although I have seen directions which said to do so. In watching practical pipers, working for a prize, make and fill cones, perhaps having half a dozen before they began work, I saw them hold the paper firm, fill the cone, fold over from front edge toward back and higher part, then the sides a little and the top down over, giving in all several folds on which to press down with the thumb of your right hand, while you hold the cone in your right hand and guide it with your left.

One of the prettiest things to do on an iced cake or on an Easter egg is writing. To write with both hands, as it were, and with such a medium as royal icing is none too easy, but it is worth trying to do. If you are tired, perhaps your hand will tremble and the line will waver. If you hold the cone high and press the sugar out it will curl. You must have a clean point to your cone and then barely touch it to the cake or egg before you press on the top, and then draw the point around with the rest can ice and decorate a cake and even write a name on it so as to be quite pleased with herself. Another day she will do better yet, and by and by, when she wants to make a nice gift to some one who has all that money can buy, or another who has no truly nice eye gratifying things to enjoy in the way of food, she can present such with a cake of her own decoration, and with her own individual touches to show that it did not come out of a shop. She can be sure that she will expend in money only about a tenth of what a cake of equal quality would have cost when made for her by a professional. The discipline of doing the work is splendid.



Practice sheet, two cones filled with sugar, home made chocolate eggs and confectioner's eggs, and sugar flowers.

Young bakers in learning the trade of icing do not make their trials on cakes, but on a tin plaque. In the picture there is an inverted aluminum cake pan covered with experiments. It does very well for a practice sheet. The sugar thus used need not be wasted, and if the first lines or ornaments made are peculiarly bad, all that is necessary is to scrape them off quickly with a small spatula and put them into the bowl of icing.

After one gets used to making royal icing it is easy to make, say a dozen cup cakes, prepare the icing for them, put half on in the regular way, and the rest by means of paper cone or cones. A little coloring paste may be used in this latter part. It takes but a tiny bit for pink flowers or lines or light green for leaves. For a child's party each cake could have a different name put on the white icing in pink. There would not be really much extra work, since beating the sugar together is the real work; the manipulation of the cone need be but play.

If women would take the pains to do just such things as these, I believe they would become more interested in the great art of cookery and their work in everything they may do in cooking be improved.

It would seem that people like a gift of food almost as well as anything they can receive. We need the nice things in sugar for men who are breaking off the alcoholic habit, and we have good testimony to prove that young men would never acquire this habit if they had good things in sugar to eat.

It is time we realized that three-quarters of our use of sugar, and perhaps more, is in things that are cheap and even shabby.

Whether we want to make Easter cakes or eggs of sugar, piping them with taste is worth while. Little lily of the valley blossoms may be made on a cake by pressing sugar out of a cone without moving it, until a good bead is formed, and then some little dots of sugar put around the top of that. The leaves must be of tinted sugar and can be made by pressing the cone in such a way as to get a ribbon. Two of these ribbons may be so joined and made smaller at each end by rapid movement of the cone as to get a form that looks like a leaf.

Orange blossoms, rose buds, and many other flowers in sugar may be purchased and stuck on to a cake before the icing dried. Some of these like forgetmenots cost little, but made for less, while others may cost 5 cents apiece.

Melted fudge, cream chocolate icing, and fondant may be used for molding eggs for the children's Easter, and these may be put in a nest of spun sugar, or several sorts of tiny eggs may be purchased. To mold these eggs of fondant make a small ball and roll it in your hands, first rubbed in confectioner's sugar, and when a perfect smooth ball is formed it is easy to make it egg shape.

Royal Icing.

It is well for a beginner to start with a small quantity of royal icing, as when it is made just for ornamentation it hardens rapidly. One cup of sifted confectioner's XXXX sugar and one egg white are all that is needed to make it, although a drop or two of lemon juice or a pinch of cream of tartar is by some considered essential. The more common proportions, especially when an amount sufficient for icing a loaf of cake and also ornamenting it is made, are two cups of sugar and two egg whites. The sugar, used a tablespoon at a time, should be added to the egg white at the start without any first whisking of the egg. A wire spoon is the best utensil to use and a rimmed soup plate or small platter. To tint this icing take out a small portion, mix with coloring paste, and then mix with any quantity desired. This cup of sugar is the approximate amount required.

The icing when ready for the cones must be stiff enough to hold up. For writing on a cake it must not be too stiff or it cannot be pushed through the tiny opening. It may be stiffer for borders. It needs to be least stiff for tops of cakes, more for the sides, and the stiffness required in the latter case, and secured by adding a little more sugar, is about right for the writing on cakes. Nine-tenths of this business must be learned by practice to one-tenth precept.

* *

Chocolate Fudge.

A chocolate fudge is really a chocolate fondant, and when made so as to be soft may be worked in many shapes. It becomes too hard if it is too hot when first beaten. Let it cool a bit. But any sugared-off fudge may be melted in a double boiler by adding a tablespoon of boiling water or sirup, and then beaten smooth for an icing or to manipulate in various ways. A fudge which sugars too soon to pour out in a sheet may thus be melted.

To make fudge, cut up two ounces of bitter chocolate into the saucepan, add to it one-fourth cup of milk or cream, and stir over a bit of fire until chocolate is smooth, lifting from fire with the stirring if it boils. Add another quarter cup of milk and stir smooth, then add two cups of sugar and one-half cup of glucose or corn sirup. Stir until sugar is completely dissolved and cook until it forms a firm ball in water, or to 238 degrees. Take from the fire, let cool a bit, add a teaspoon of vanilla, stir in, and after the whole has cooled a half, beat with a whisk until the fudge grows gray or lighter, then pour out in a sheet.

If you beat much after it lightens in shade it will not spread. Here is where you must act on the minute. If soft this may be worked into egg shapes, which may be dipped in a melted white fondant or in plain chocolate.

* *

Plain Fondant.

Add one-half cup of water and the same of white corn sirup to two cups of sugar in a saucepan, stir until sugar is dissolved. The stirring is all done over the fire; be careful that none of it is done after the sugar boils. Cook to 238 degrees and pour out on a warm platter—a cold one will break. Some hold back the last drop or two for a good reason, long to explain. Allow this to cool to the lukewarm stage, then work with a silver fork until it reaches a creamy stage, then put away under a damp cloth to ripen or keep for use any time within a week. If this grows stiff and unmanageable soon after the beating commences and granulates you cannot use it for the intended purposes, but it may be melted and well beaten for icing cakes, etc. It may also be cooked over for a caramel.

There are many nice points connected with the making of fondant which only become significant to those who try to make it to perfection. There is an article about making it in the February number of the Journal of Home Economics.

All measurements are made level in these recipes. A teaspoon of regulation size holds sixty drops. Three level teaspoons equal one level tablespoon. Sixteen level tablespoons equal one cup (one-half pint). The half-pint measuring cup is the standard measuring cup used in modern cookery.

By Elizabeth O. Hiller.

Fish Chowder.

Order four pounds of fresh cod, halibut, or haddock skinned. Leave the head and tail on the smaller fish. Cut off the head and tail and bone the fish. Cut the fish in two inch pieces, cover, and set aside. Put head, tail, and bones into a stew pan, add two cups of cold water and bring slowly to the boiling point. Let simmer twenty-five minutes. Cut a two inch cube of salt pork in small pieces, try out, add one onion thinly sliced, and saute five minutes, stirring constantly. Strain fat into a stew pan. Parboil potatoes five minutes. There should be one and one-half quarts of one-half inch cubes. Drain, add to fat in stew pan, pour over two cups of boiling water, and cook five minutes. Strain stock from bones into chowder, add the prepared fish, cover, and simmer ten minutes. Add one quart of scalded milk, one tablespoon of salt, one-eighth teaspoon of white pepper, and one-fourth cup of butter. Bring to the boiling point and serve with crisp crackers.

The recipe will make twelve portions. If the chowder is the chief dish at luncheon serve pepper or cabbage relish with it. Individual lemon pies will furnish a pleasing dessert with half cups of coffee.

* *

Pepper Relish.

Cut a slice from the stem ends of one dozen green or red mild bell peppers. Remove the seeds and white portion. Pass through the meat chopper. Peel and finely chop seven firm white onions. Add to pepper pulp and cover with boiling water. Let stand five minutes, then drain. Make a weak solution of vinegar and water, allowing one part vinegar to two parts water. Pour over the pepper mixture and bring to the boiling point. Let stand ten minutes, then drain well. Mix one cup of vinegar, one and one-half cups of sugar, and one and one-half tablespoons each of salt and white mustard seed, add to the pepper mixture, bring to the boiling point, let boil three minutes. Then turn into sterilized half pint glass jars. Seal and store.

The fall is the most desirable season of the year to make this relish, as the peppers and onions are home grown and can be purchased for much less than those now found in the market.

* *

Rice Specialty.

Put three cups of water into a saucepan, season with one teaspoon of salt, and bring to the boiling point. Add one cup of washed rice slowly, so as not to retard the boiling process. Sift in one-half tablespoon of curry powder. Let boil gently twenty-five minutes uncovered, stir often with a fork to prevent scorching at bottom of pan. When rice is tender and just before serving add one-fourth cup of grated Swiss cheese and a few grains of cayenne or one-fourth teaspoon of paprika. Turn into a deep hot serving dish. Finely chop half a medium sized white onion, sauté a golden brown in three tablespoons of butter, stirring constantly, then rub through a strainer over rice and serve at once and hot.

* *

Potatoes Baked in Cheese Sauce.

Melt two tablespoons of butter in a saucepan, add two tablespoons of flour, and stir until smooth and creamy; add gradually one and one-half cups of milk, while stirring constantly, until sauce is smooth; season with one-half teaspoon of salt, one-fourth teaspoon of paprika, and a few drops of tabasco sauce; continue stirring until seasonings are well blended. Then add one-fourth cup of grated cheese. Remove from the range. Wash, pare, and thinly slice six medium sized potatoes; finely chop one medium sized green sweet bell pepper. Put a layer of potatoes in the bottom of a well greased baking dish and sprinkle lightly with chopped pepper; repeat alternate layers until all are used. Then pour over the thick cheese sauce. Carefully lift the mixture to allow sauce to flow through. Sprinkle top with chopped English walnut meats and dot over with one and one-half tablespoons of butter. Bake in a moderate oven until potatoes are thoroughly cooked.

* *

Hot Potato Biscuit.

Sift together one cup of bread flour, four teaspoons of baking powder, and one-half teaspoon of salt. With the tips of the fingers rub into the dry ingredients two tablespoons of shortening, add one cup of warm (not hot) mashed potatoes, mix well and add gradually one-half cup of milk, stirring with a knife until a soft dough is formed; if dough appears too dry add more milk by the tablespoonful. Turn on a well floured board, knead slightly, and roll to one-half inch thickness. Shape with a small biscuit cutter (measuring one and one-half to two inches in diameter). Dip cutter into flour between each cutting. Arrange them in a buttered shallow pan close together, brush tops lightly with cold milk, and bake fifteen minutes in a hot oven.

* *

Cheese Biscuit.

Sift together two cups of flour, one and one-half tablespoons of baking powder and one teaspoon of salt. With the tips of the fingers rub in two tablespoons of shortening, add one cup of grated cheese and one and one-fourth cups of milk and water mixed (equal measure). Stir with a knife until well blended. Turn on a floured board and roll lightly to one-third inch thickness; shape with a small biscuit cutter (dip cutter in flour between each cutting). Set close together in a well greased pan, brush tops with milk, and bake fifteen minutes in a hot oven. Serve with green salads, lettuce, endive, cress, etc.

More baking powder is required in this mixture than in similar baking powder biscuits on account of the large quantity of cheese it contains.

* *

Banana Salad.

Peel bananas (plantain or red bananas are preferable), scrape off the stringy portions with a silver knife, and cut crosswise in three pieces, cut each piece in nine lengthwise strips, and roll carefully in finely chopped pecan nut meats, delicately seasoned with salt and paprika. Dispose thick slices of oranges (peeled and seeds removed) in individual nests of lettuce heart leaves. Over these pile bananas and marinate all with French dressing made with lemon juice instead of vinegar, and omit garlic. Serve with mayonnaise. Serve cheese straws with this class of salads.

* *

Molded Spinach Salad.

Wash thoroughly and pick over carefully one-half peck of spinach; pack into a stew pan and heat gradually. Let cook in its own juice, if young and an early variety (if late spinach is used, which is tougher and more hardy, cook in boiling salted water) twenty-five minutes. Drain and press out all the moisture possible; chop fine and season with French dressing, adding more salt if needed. Pack solidly into small timbale molds, chill. Remove from molds and dispose in dainty nests of lettuce heart leaves; garnish with rings of hard cooked eggs; press the yolk through a sieve and pile in a pyramid on top of each mold. Pipe mayonnaise around the base. Serve cold.

* *

Lobster Salad.

Remove the meat from a two pound cold boiled lobster and cut into one-half inch cubes. To this add four hard cooked eggs cut in uniform pieces, one tablespoon of finely chopped parsley, one tablespoon of finely chopped chives. Arrange lobster dice in a nest of well bleached chicory or lettuce heart leaves disposed on a shallow serving dish; cover with eggs, then sprinkle over with parsley and chives and mask with mayonnaise dressing. Sprinkle with lobster coral or paprika.

* *

Cream Sauce.

Put three tablespoons of butter in a sauce pan. When melted and frothy, add three tablespoons of flour mixed with one-half teaspoon of salt and one-fourth teaspoon of paprika. Stir until well blended, then gradually add one and one-half cups of thin hot cream or milk, stirring constantly until sauce is smooth and glossy. Add one-half teaspoon of finely chopped parsley and a few drops of onion juice.

* *

Braised, Boned, and Stuffed Shoulder of Lamb.

Have the bones removed from the shoulder leg and scrag of spring lamb. Lay a roll of bread stuffing in the center of the boned meat, roll and truss into shape and braise in Dutch oven or casserole as follows: Sprinkle with salt and rub it in with the hands, sprinkle with pepper and dredge with flour. Heat some drippings in the Dutch oven and brown the rolled meat richly, turning often that it may brown evenly. Lift the meat and place a wire rack (wire tea stand) under it, strew around one-fourth cup each of celery cut in small pieces, carrot cut in small cubes, one small onion thinly sliced, two sprigs of parsley, one-half teaspoon of pepper-corns, and a tiny bit of bay leaf. Pour around four cups of brown stock. Cover and cook slowly about three hours. Remove to serving platter, strain liquor, and add sufficient boiling water to make one and one-half cups. Make a brown sauce by melting one-fourth cup of butter in a sauce pan, cook until the butter is well browned, add one-third cup of flour, stir until well blended and flour is browned, then add gradually, while stirring constantly the strained stock. Season with pepper, salt and one-half teaspoon of soup and sauce flavoring. Serve sautè in a sauce boat.

* *

To Prepare Shrimps.

Remove the intestinal vein from each shrimp [this is a little dark intestine extending the entire length of the outer edge of the shrimp] by removing a thin layer of the pink skin, it is plainly visible. Break the shrimps for this purpose into small pieces and sprinkle over them two teaspoons of lemon juice. Use as directed.

If canned shrimps are used, turn them from the can and pour over boiling water. Let them stand one minute. Drain and proceed as with fresh shrimps.

[Copyright: 1919: By Elisabeth O. Hiller.]

Camp Stories Contest.

In the Last Stages.

One of the nurses in a hospital was making the rounds of the wards during the flu siege and one poor fellow



was hidden under the covers, not even his head in sight.

"What's the matter?" she asked solicitously.

"I'm too sick to be nursed," was the reply. E. R.

* *

Passing the Sentry.

While stationed at Kansas City, Mo., I was acting as sergeant of the guard one night, when several fellows came in late on their pass. One bright private lined them all up and gave the order so the sentinel on duty could hear: "Detail on special duty! Forward, march!" The guard never questioned them at all, but let them go by.

C. N.

* *

Peeling Potatoes.

Two sailors—one from Kentucky, the other from Texas—were sitting outside of the galley peeling potatoes.

Your son, your brother, your husband, or your sweetheart in the service undoubtedly has told you some amusing incident that has occurred in his camp. Undoubtedly too, there are ever so many stories originating in camp that are still untold. This contest is especially open to the soldier himself if he has a good camp story to tell. It is open also to every one who has been told a good camp story of actual happening. "The Tribune" will pay $1 for every letter published. Write on one side of the paper. No manuscripts returned. Address Camp Stories Editor, Chicago Sunday Tribune.

Suddenly the Kentuckian threw down his knife. "I'm through," he cried. "This navy life is awful. I'll never peel another potato. They can't make a man do anything."

The Texan calmly went on peeling. Finally he looked up at the indignant boy beside him and drawled, "You're right. They can't make a man do anything, but they can make him sorry he didn't. J. V.

* *

He Got the Butter.

At my first breakfast aboard a battleship I asked for butter. No one paid any attention, so I did not ask any more. At the end of the table sat a gob who shouted out, "Put a jib on the grease." Then the butter was passed to him. A. V.

* *

Dressed in White.

One day last summer a friend who happened to be dressed in white accompanied me to one of the drill grounds near Camp Zachary Taylor to watch the boys drill. A platoon near us was called to attention. Suddenly came the command, "Right dress," and every man turned his head to the right, which happened to be towards us.

My friend at once became extremely nervous and edged away from the row of eyes, saying, "Come, we had better leave."

"Why, what is the matter?" I asked.

"Didn't you hear him?" she said. "He said 'white dress,' and they are all looking at me." D. B.

L. KLEIN
Halsted, 14th & Liberty Sts.
Sales for Monday, Tuesday, Wednesday

MONDAY IS DIVIDEND DAY
10 STAMPS FREE FOR ALL YOUR BOOKS
Double Stamps Tuesdays and Thursdays.

There is much to gain in buying a suit here

It is our purpose to greatly increase our suit business by sheer force of good value coupled with attractive style. We would like you to judge how we have succeeded.



$20 $25 $35

SERGE SUITS—for women and misses; smartly tailored of good dependable fabric; the coat is silk lined and made box effect; has vestee and is silk braid trimmed; the skirt has pockets; at $20

WOOL POPLIN SUITS—excellently made of splendid fabric; the coat has a belt and is trimmed with braid; lined with silk; also three other models; sizes for women and misses; priced for this sale, $25

MANNISH SERGE SUITS for women and misses; the coat is made in box style, with tucked back and the new tricolette vestee; the skirt is cut long and is tucked; splendid value at this price, $35

Featuring in an advanced sale—
Spring underwear

Men's union suits—made of fine ribbed bleached balbriggan; short sleeves; ankle length; sizes 34 to 42; price, 69c

Men's shirts and drawers—made of fine carded balbriggan; short sleeves; ankle length; ecru, white; 34 to 46; each, 79c

Men's union suits—made of combed Egyptian cotton or flat balbriggan; ecru or white; short sleeves; ankle length; sizes 34 to 46; sale price, 89c

Athletic union suits for men, made of checked nainsook; sleeveless; knee length; sizes 34 to 46; sale price, 69c

Men's union suits—made of combed, ribbed balbriggan or lisle; short sleeves; ankle length; ecru or white; sizes 34 to 46; priced at 1.50

Women's extra size vests—shaped; made of cotton; low neck; short sleeves; priced for Monday, Tuesday and Wednesday, 15c

Women's vests and pants—regular and extra sizes; vests are shaped; pants are lace trimmed; sale price, 35c

Women's vests—extra out sizes; made of cotton; sleeveless; low neck; sizes 44 to 50; sale price, 50c

Women's union suits—made of cotton; low neck; sleeveless; lace trimmed; priced for this sale, 33c

Women's union suits—fine ribbed, combed cotton; lisle finish; sleeveless; taped neck and armholes; cuff or lace trimmed knee; priced at 65c

Women's union suits—made of fine combed cotton; band top; lace trimmed knee; specially priced, 85c

Children's vests—made of Swiss ribbed cotton; low neck, sleeveless; ages 4 to 12; specially priced, 12½c

Children's vests and pants—made of combed cotton; low neck and short sleeves, high neck and winged sleeves or low neck and sleeveless; cuffed or lace knee pants; sizes 2 to 10 years. (Sizes 12 to 16 yrs., 30c) 25c

Children's waist union suits—fine ribbed cotton; sleeveless; tight knee; sizes 2 to 12 years; sale price, 75c

Girls' union suits—of combed cotton; low neck, sleeveless; lace trimmed; drop seat; sizes 2 to 16 years, 39c

Boys' union suits—fine ribbed balbriggan; peeler color; short sleeves; knee length; sizes 24 to 34; priced at 50c

Sale of boys' suits
—that will provide your boy with a stylish, dependable suit at a reasonable price.



"Security" suits made this section famous; made of light or dark colored all wool mixture fabrics; newest styles; coats are alpaca lined; guaranteed for one year; priced at 8.50

Two pants suits—gray, brown or green mixtures; waist seam models; knickers are well made and cut full; sizes up to 18 years, 7.50

Juvenile suits—Tommy Tucker, sailor, middy and junior norfolk styles; made of all wool mixture fabrics; sizes 2½ to 10 years; 12.50 down to 2.95

All wool blue serge suits—guaranteed fast color; waist seam models; coats are alpaca lined; excellently tailored; sizes 6 to 18 years, $10

Blue serge suits with two pairs of pants; all wool Oswego serge; made in newest styles; also all wool two pants suits in mixture fabrics; all sizes; price, $15

Cotton goods specials

BED SHEETS—made of good quality bleached muslin; French patent seam; size 72x90; each, 75c

MOHAWK SHEETS—round even threads; free from dressing; seamless; will wear well; size 81x90; each, 1.49

CRASH TOWELING—linen and cotton mixed; heavy absorbent quality; fast blue border; 16½ in. wide; the yard, 17½c

PILLOW CASES—made of heavy quality muslin; bleached; size 45x36; sale price, each, 29c

MOHAWK PILLOW CASES—extra heavy, even, round thread muslin; full bleached; size 45x36; wide hem; each, 33c

TURKISH TOWELS—made of double twisted threads; heavy grade; pink or blue stripes; size 17x34; each, 23c

COTTON CHALLIS for comforter coverings; floral or Persian patterns; variety of patterns; 36 ins. wide; yd., 19c

ZEPHYR GINGHAMS—new plaid and checked patterns; splendid wearing quality; 32 inches wide; yard, 35c

TABLE DAMASK—full bleached, mercerized; heavy weight; new and attractive patterns; 58 inches wide; yard, 45c

Two special serge items

Storm serge—4,000 yards of this splendid wool and cotton mixed fabric; choice of many staple colors; 36 inches wide; this is the biggest selling fabric of the season; a yard, 69c

French serge—all wool quality; choice of any of the popular colors; full 42 inches wide; unrivaled as a material for suits, skirts and dresses; 1,700 yards on sale at, yard, 1.19

Home remedies

SAL HEPATICA—120 size; priced for this sale, 79c

GUDE'S PEPTO MANGAN—the sweet iron tonic, 87c

CALIFORNIA SYRUP OF FIGS, 60c bottle for 36c

SYRUP OF PEPSIN; Dr. Caldwell's; $1 size, 65c

OLIVE TABLETS; Dr. Edwards'; 25c size, 15c

TURPO—or Gordon's mustard oil cream; 50c size, 29c

Groceries

SNIDER'S CATSUP—pt. bottle, 23c

FREE—package of soap chips with 10 bars Rub-No-More soap, 49c

EVAPORATED MILK—Borden's Peerless; tall can for 12½c

PRUNES—fancy Santa Clara; the pound, 15c

CRISPO Lily soda crackers; large carton, 59c

TOMATOES—fancy ripe tomatoes; solid pack; No. 3 can, 16c

MAIL OR PHONE ORDERS FILLED FOR CHARGE CUSTOMERS ONLY

SPECIAL
Six Weeks' Course in Beauty Culture

We teach Facial and Scalp Massage, Hairdressing, Shampooing, Manicuring, Round and Marcel Waving, Business Building and Salesmanship.

Individual and Class Instruction

In any or all branches. Largest and best equipped School. Tuition at moderate rates. Scores of positions waiting. Day and Night Classes. Call or write for information. References required.

Chicago School of Cosmeticians
Affiliated with
MARINELLO
1414 Mallers Bldg., Chicago

Twice the Wear in These Boys' Suits

"Simply wonderful!" say mothers who have bought Steel Fiber Nik-Suits. They wear so long and save so much on cost.



STEEL FIBER NIK SUITS

Here's the secret. Seat, knees and between the knees are reinforced by an extra thickness and patent interweaving stitches. Easy to see they are stronger than the ordinary kind. One trial proves it. Ask at your store.

MADE BY SHEAHAN, KOHN & CO. CHICAGO
Also Makers of "Young American" Boys' Long Pants Suits

"TIZ" FOR FEET

For Tired Feet, Sore Feet, Tender, Aching, Swollen, Calloused Feet and Painful Corns

Just take your shoes off and then put those weary, shoe crinkled, aching, burning, corn pestered, bunion tortured feet of yours in a "Tiz" bath. Your toes will wriggle with joy; they'll look up at you and almost talk, and then they'll take another dive in that "Tiz" bath.

When your feet feel like lumps of lead—all tired out—just try "Tiz." It's grand—it's glorious. Your feet will dance with joy; also you will find all pain gone from corns, callouses and bunions.

There's nothing like "Tiz." It's the only remedy that draws out all the poisonous exudations which puff up your feet and cause foot torture.

Get a 25 cent box of "Tiz" at any drug or department store—don't wait. Ah! how glad your feet get; how comfortable your shoes feel.

WALTER LUTHER DODGE CO., NEW YORK.

Conkey's
The Original BUTTERMILK Starting Feed

The lactic acid in the pure, rich buttermilk strengthens and tones up the sensitive digestive organs of the little chick and helps to prevent White Diarrhea.

MAKES CHICKS GROW

Conkey's is different from all other chick feeds and costs so little for those critical first eight weeks, because of results obtained. It builds strong, sturdy chicks that grow into heavy layers, good breeders and full-bodied market fowls.

Before the chicks come, get a bag and be ready to start them right. Follow with Conkey's Buttermilk Mash, the great Developer and Egg Producer. Sold by dealers.



A FRIEND IN NEED

Sally Joy Brown



I want to be the medium through which the friend indeed and the friend in need may be brought together. It may be you have some discarded article which has not outgrown its usefulness that will make some less fortunate one happy, and you would gladly give it if you knew how to go about it. Write to me and I shall be glad to be of service to you. Please write on but one side of the paper.

When information is wanted by mail a stamped addressed envelope should accompany the request. Please do not send parcels to "The Tribune," but write for the address of the applicant and send direct.

This department appears every day in "The Daily Tribune."

On a Lonely Ranch.

"I live on a lonely ranch and miss the privilege of the public library, and I cannot afford to subscribe for the periodicals. I would be so glad to receive any of the magazines that have been read and laid by. Miss D. H."

Any magazines or books you have to give would be greatly appreciated by this girl so far away. Write to me for her address and send her some good ones.

* *

Book of Teenie Weenies.

"I am wondering if there is some little invalid who would like to have a thirty-two page book made from the Teenie Weenies of THE SUNDAY TRIBUNE. I would be glad to send to the child wishing it. MRS. P. J."

Some child is sure to wish the book so kindly offered.

* *

A Bath Spray Brush.

"Would you ask through your department if there is any one who could spare a bath spray brush—the kind that can be used without a bath tub—one that has a bulb to start the water through the hose? It is to be used for an invalid who cannot buy those things and who has to take spinal baths. I could send both magazines and quilt pieces to any one wanting them.

"N. J."

The address of the writer is at the service of any one who can supply the article.

* *

Formula for Rose Jar.

For the benefit of M. F. and others this formula is given. May I ask that those who are likely to want this formula for a rose jar cut it out and keep it:

Gather rose petals when the roses are in full bloom, but not when damp with dew; pack them in a jar in layers two inches deep, sprinkling two tablespoons of fine dry salt upon each layer. Continue this, adding petals and salt daily, until the jar is full. Keep in a dark, cool place until a week after the last installment goes in; then turn the contents of the jar upon a board platter and toss together until the mass is loosened. Put with it the ingredients given below, pack in a clean jar, and put away to ripen. If kept covered it will keep fragrant for twenty years.

Formula for spices, etc., for potpourri: Half ounce of violet powder, rose powder, and heliotrope powder; one ounce of orris root, half teaspoon each of cloves and mace, quarter teaspoon of cinnamon, twenty drops each of oil melissa and eucalyptus, ten drops each of oil of chiris and bergamot, four drops of oil of roses, two drachms of alcohol.

* *

Offered for Good Home.

"I read in your column a request for a dog. I have a pedigreed French bulldog, gentle and a perfect pet with children, I will give to any one who will give him a good home. "L. D. D."

The party who made the request has been given a dog, so others may make application.

* *

Book on Shorthand.

"I would like to learn shorthand, but cannot afford to go to school. I would be so thankful if any of your readers had a book they no longer used and would give it to me. E. T."

We have secured many shorthand books in the past. I hope there is one for this ambitious young girl.

* *

G. O.: Write to register of copyrights, Congressional library, Washington, D. C.

* *

July 5, 1900.

"May I trouble you to tell me through your column on what day fell July 5, 1900? I. K."

No trouble at all; your date came on Thursday.

* *

For a Bird Lover.

"I am a member of the Audubon society and receive the monthly pamphlet. I shall be glad to mail it to any one who cares to have it—one who wants to learn about birds and could make use of it, beyond simply looking it over as I do. M. H. C."

This kind offer will be eagerly seized upon by some bird lover.

* *

Odd Ends of Yarn.

"Will you please ask your readers if they have any odd ends of yarn? I am crocheting a blanket for the baby's carriage and have not enough to finish it. MRS. G. W."

Search your scrap bags, please, for pieces of yarn, and help to finish the blanket.

* *

Needs a Baby Buggy.

"I'm in great need. My husband has tuberculosis and is out at the fresh air hospital. I am just up from bed, my baby is 2 weeks old, and I have two other children. Do you think you could help me to get a baby buggy, as the baby needs to get out of doors? I am staying at my husband's mother's home. MRS. E. B."

If there is a baby buggy to be had I know this plea will meet with ready response.

* *

Ink Stain on Linen.

"I dropped some red ink on my tablecloth; do you know what I could use to remove it? G. D."

To remove red ink stains from table linen spread freshly made mustard over the stain and leave for half an hour. Then sponge off, and all trace of the ink will have disappeared.

* *

Would Make Nice Scrap Book.

"I have some paper dolls and pictures that would make a nice scrap book. I should like to send them to some little shut-in; it would help pass away some of the long weary hours for her. I will pay postal charges on them.

"MRS. W. S."

Some little invalid is going to be made happy. I have the donor's address.

* *

Lodge Brother Needs Regalia.

"Your department is always doing so much good for those in need. My boy has joined the Boy Scouts, but has no equipment. I wonder if among the many kind readers there is some one who has a suit he has no use for. He would need a 15 or 16 year size.

"MRS. E. F."

Attention, Boy Scouts! What can you do to help out your brother in need?

* *

Discarded Track Suit.

"Is there some former athlete who has a discarded track suit for which he has no further use? I should like to have one. L. A. S."

Your address will be given to any one who writes that he can supply your wish.

Etiquette



By Elizabeth Van Rensselaer.

A COMPLETE TROUSSEAU.

Questions on etiquette will be answered if you write to Elizabeth Van Rensselaer, "Chicago Sunday Tribune." If you wish a personal reply inclose a stamped, addressed envelope.

A "DEVOTED READER" writes to request that I publish once again a list of the things necessary for a complete trousseau. Perhaps the following suggestions will prove useful to other June brides who want a modest yet adequate outfit.

For her linen chest, a modern young woman will need four table cloths (three of them 2x2 yards, the other 2x3 yards); two and a half dozen napkins (eighteen of ordinary size and quality, the other dozen handsomer to match the large table cloth), one table pad, three luncheon sets (centerpiece and doilies), one of these to be daintier than the others, for "best"; twelve tea napkins, sideboard and tray covers, two carving cloths, a dozen dish towels and as many glass towels, six dishcloths, twelve dusters, twelve bedroom towels and the same number of guest towels, eight bath towels, a dozen washcloths, four bureau scarfs, six pairs of hemstitched cotton sheets, two pairs of hemstitched linen pillow slips and four pairs of cotton ones, four bedspreads, three pairs of blankets and two comforters.

And for her wardrobe trunk a tailored suit and hat, with one dark blouse and three or four washable ones, one cloth dress and one of silk or satin for afternoon wear (and a suitable hat), an evening gown (clever brides of today often choose their wedding frocks with this future purpose in mind), and an evening wrap if her purse permits, two or three simple wash house dresses, a good "all-over" coat, a fur scarf, two white wash skirts and a knitted sweater, a hat for sport wear, a dress of some sheer material for midsummer afternoons, street shoes, three pairs of slippers, one pair for dancing and the theater, one for teaing, and one for the house; one pair of white oxfords or high shoes for summer outings, six changes of underwear—nightgowns, shirts, brassieres, envelope chemises; two pair of corsets, one dark petticoat and two light ones, six pairs of black stockings and six of white, a light negligée, a warm bathrobe, a pair of bedroom slippers, all the usual gloves, collars, cuffs, handkerchiefs, and, last and most important, the costume for the great day itself, the wedding gown—veil, lingerie, stockings, slippers, and gloves.

A. N.: In the case of the loss of a parent, the period of mourning is one year. However, it is not considered irreverent to attend informal and small entertainments toward the end of that year, but, here as elsewhere, it seems to me that a person must decide what to do for himself, and that one who truly mourns the loss of a beloved mother or father can find no real enjoyment in frivolous undertakings.

* *

F. J. R.: Usually a bridegroom asks his brother or his bosom friend to attend him as best man at his wedding. He may, however, if he chooses, ask his fiancée's brother to perform this duty for him.

* *

M. T. H.: All well bred girls rise instantly when an older woman enters a room where they are sitting. In acknowledging an introduction you need only smile and say, "How do you do, Mrs. Jones?"

* *

S. S. D.: It is still correct for dinner guests to leave their napkins on the table by their plates when leaving the dining room. An arctic explorer, whom I once saw at a dinner, chucked his under the table (probably for polar bears to lick), but we, used to more moderate climes, might better cling to the old custom.

Better Than Calomel

Thousands Have Discovered Dr. Edwards' Olive Tablets Are a Harmless Substitute.

Dr. Edwards' Olive Tablets—the substitute for calomel—are a mild but sure laxative, and their effect on the liver is almost instantaneous. They are the result of Dr. Edwards' determination not to treat liver and bowel complaints with calomel. His efforts to banish it brought out these little olive colored tablets.

The pleasant little tablets do the good that calomel does, but have no bad after effects. They don't injure the teeth like strong liquids or calomel. They take hold of the trouble and quickly correct it. Why cure the liver at the expense of the teeth? Calomel sometimes plays havoc with the gums. So do strong liquids. It is best not to take calomel, but to use Dr. Edwards' Olive Tablets take its place.

Most headaches, "dullness" and that lazy feeling come from constipation and a disordered liver. Take Dr. Edwards' Olive Tablets when you feel "logy" and "heavy." Note how they "clear" clouded brain and how they "perk up" the spirits. 10c and 25c a box. All druggists.

OLIVE TABLET CO., Columbus, O.

QUALITY TALKS IN TRIBUNE ADVERTISING

SAVOY BRAND COFFEE

A Delicious, Lingering Flavor

WE recommend this Superior Blend to particular people, and guarantee satisfaction. Ask for SAVOY Brand, always the choicest quality. At your Grocer's.

Steele-Wedeles Company

ESTABLISHED 1862, CHICAGO



On Sale at all Furniture and Department Stores.

ENGLANDER SPRING BED CO.

WRITE FOR BOOKLET OF ENGLANDER PRODUCTIONS FOR SLEEP AND REST.

BROOKLYN, N. Y. CHICAGO, ILL.

ENGLANDER

For the Successful Treatment of

DIABETES and Bright's Disease

Under scientific treatment and daily laboratory tests for each patient, our record shows eighty per cent have been restored to health and taught to avoid a recurrence of their affliction.

These treacherous and dangerous afflictions require the constant supervision to be had only in such a sanitarium as this.

Send for our Booklet—Talk it over with your physician.

Beautiful location, new building, absolutely fireproof, fully equipped with every modern and scientific convenience.

Our methods, appointments, non-starvation diet, baths, exercise and general treatment are under the care of physicians, chemists, dietitians, trained nurses and masseurs of high character, recognized ability and professional standing.

If close enough, come; otherwise write today for any personal information.

SPRING BROOK SANITARIUM, Aurora, Illinois.

SPIEGEL'S SPRING DISPLAY

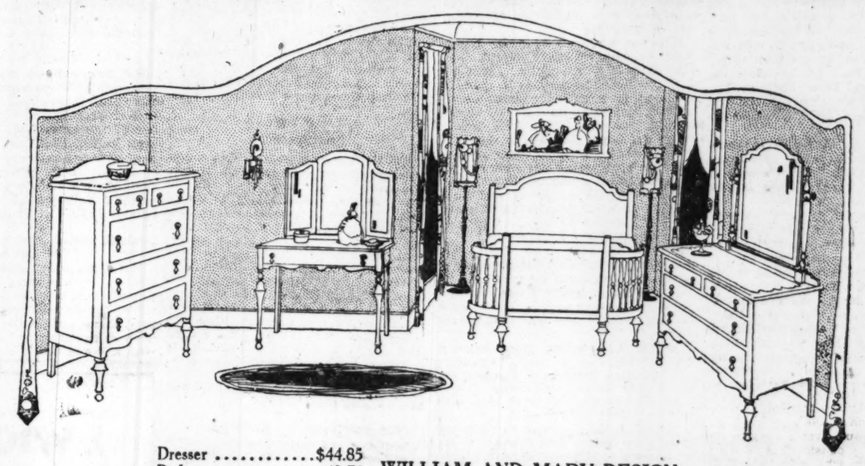
OF THE NEWEST—MOST ATTRACTIVE HOME NEEDS

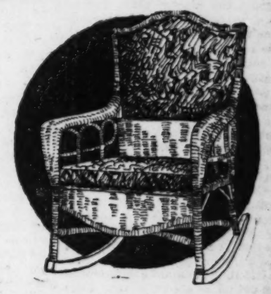
PURCHASE THE SPECIAL VALUES ILLUSTRATED FOR YOUR

COMPLETE HOME OUTFIT



$24.65 Solid mahogany Chair or Rocker with cane back and seat. Heppelwhite design. Graceful lines—perfect finish—makes this rocker an unusual value at our price.





$19.75 This brown fiber reed Rocker, fitted with loose cushion, covered with heavy art cretonne, is a representative value of our tremendous display which consists of all styles and many finishes.

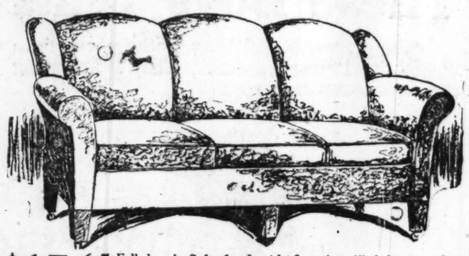
GO TO OUR STORE NEAREST YOUR HOME

Dresser $44.85
Bed 42.75
Chest 39.50
Toilet Table..... 34.50

WILLIAM AND MARY DESIGN.
SELECTED AMERICAN WALNUT.

This walnut William and Mary Bedroom Suit is the best value offered. Compare it with any you have seen, then decide for yourself. Dresser has large plate mirror, deep drawer; chest has matched drawer fronts; toilet table has exceptionally large mirrors, and bed is the popular Bow End style. Pieces can be bought separately if desired. The regular prices are 33⅓% more than price quoted for this sale.

GO TO OUR STORE NEAREST YOUR HOME



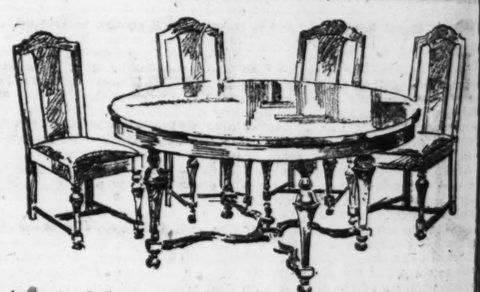
$67.65 Full length Sofa fitted with 3 spring filled loose cushion seat; deep spring back covered in your choice of velour or tapestry. This sofa must not be compared to those usually sold at $67.65. Inspect it.

We Offer on Special Sale 500

45-Pound Hair Mattresses

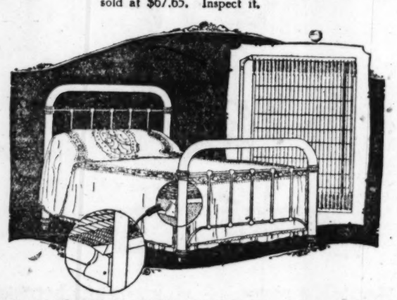
At Less Than Cost of Hair Alone. They Will Be on Sale While Stock Lasts

Any Size **$24.95** *Any Size*



$54.85 A big value—5-piece set—Jacobean oak 48 inch top Table, William and Mary design, and 4 Chairs with Spanish leather seats. Complete at our unusually low price.

Wabash Ave. Store Open Monday, Wednesday, Saturday Evenings



$12.95 A few of these Bed and Spring Combination Outfits left from our purchase of entire factory stock. Bed has 2 inch continuous posts; spring has 6 inch raise. Priced at less than regular wholesale cost.



Regular Price $205

Sale Price

$148.75

This set must not be compared with those usually sold at $148.75. It is a regular $205.00 value. Inspect it—then compare it with any you have seen. It is an extra value.

On special sale while stock lasts. Sofa, Chair and Rocker—attractive frame, perfectly upholstered—spring edge—webbed bottom spring construction—covered in damask.



9X12 WILTON VELVETS

$29.85 Our assortment is so varied in these 9x12 Velvets that a selection can easily be made. Many color combinations. Rugs are woven of worsted yarns, fast dyes.



$29.50 Spinet Desk — antique brown mahogany finish; Tudor design; perfectly made and finished. A regular $39.50 value.



$17.85 Colonial silk shade, mahogany finished base, 2 light sockets, fully wired.



$22.50 Shades, several colors, all silk, complete with 2 socket mahogany finished base. Extra value.



$26.50 We are selling these guaranteed Sewing Machines at $13.00 less than factory's established price. They are real bargains.

Make Your Own Terms

New Downtown Store—
115 South Wabash Avenue
Near Monroe Street
OPEN Mon., Wed. and Sat. Eves.

South Side Store—
Ashland Ave. and 48th Street
Northwest Corner
OPEN Thursday and Saturday Eves.

Go to Our Store Nearest Your Home

OUR NEW STORE, 115 SOUTH WABASH AVENUE

Spiegel's HOUSE FURNISHING CO.

Go to Our Store Nearest Your Home

Northwest Side Store—
2023-35 Milwaukee Avenue
Near Armitage
OPEN Thurs. and Sat. Eves.

South Chicago Store—
9133-35 Commercial Avenue
Near Ninety-first Street
OPEN Thurs. and Sat. Eves. Only

...tter Than Calomel

...usands Have Discovered Edwards' OHve Tablets ...re a Harmless Substitute.

Edwards' Olive Tablets—the sub...e for calomel—are a mild but ...laxative, and their effect on the ...r is almost instantaneous. They ...he result of Dr. Edwards' deter...tion not to treat liver and bowel ...laints with calomel. His efforts ...anish it brought out these little ...colored tablets.

...e pleasant little tablets do the ...that calomel does, but have no ...after effects. They don't injure ...teeth like strong liquids or cal...They take hold of the trouble ...quickly correct it. Why cure the ...at the expense of the teeth? ...mel sometimes plays havoc with ...gums. So do strong liquids. It ...est not to take calomel, but to let ...Edwards' Olive Tablets take its ...

...ost headaches, "dullness" and that ...feeling come from constipation ...a disordered liver. Take Dr. Ed...ds' Olive Tablets when you feel ...y" and "heavy." Note how they ...ar" clouded brain and how they ...k up" the spirits. 10c and 25c a ...All druggists.

OLIVE TABLET CO.,
Columbus, O.

...UALITY TALKS IN ...IBUNE ADVERTISING

...LAY ...NEEDS ...YOUR ...TFIT



This brown fiber reed Rocker, fitted with loose ...cushion, covered with ...tonne, is a representative ...tremendous display which ...styles and many finishes.

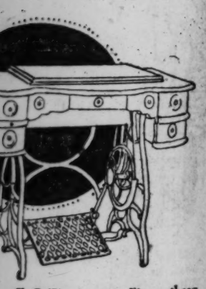
...TO OUR STORE ...EST YOUR HOME



...—Jacobean oak 48 inch top Table, ... and 4 Chairs with Spanish leather ...unusually low price.



...so varied in these 9x12 Velvets ...an easily be made. Many color ...gs are woven of worsted yarns.



...50 We are selling these guaranteed Sewing Machines at $13.00 less than factory's established ...y are real bargains.

Northwest Side Store—
...-35 Milwaukee Avenue,
Near Armitage
...EN Thurs. and Sat. Eves.

South Chicago Store —
...-35 Commercial Avenue
Near Ninety-first Street
Thurs. and Sat. Eves. Only

Doris Blake Says

Have you a perplexing love affair in which you need the counsel of a friend? Write to Doris Blake, care "The Sunday Tribune." If you wish a personal reply send stamped, addressed envelope.

This department appears every day in "The Daily Tribune."

If you were born during the week beginning today you are still under the influence of the sign Aries (March 21-April 20). Aries meaning the ram, it is only natural you should partake to some extent of the well known qualities of this animal and with most of you it is true that once you enter a fight you will stick to the finish.

You have a good idea of form and outline, much executive ability, and grasp of general details, but you do not like to take short stitches. Basting is more your line, leaving some one else to do the more detailed work. If a woman you would make a good milliner, dressmaker, or designer, but would need some capable assistant to do the detail work. Not that you are lazy—far from it—but your grasp is large and fingers and brain too big for the details of production.

In whatever channel of occupation your life may run, people had best let you alone and allow you to work your own ideas out, and in your own way, if they would get the best possible results of your genius. You would jab the handle of your brush through the canvas if any interference became too pronounced. If you were a milliner, you would throw a bunch of flowers into the stove if your customer bothered you too much. You love approbation, and if this is given you, you are tireless in your efforts for your employers; but you do resent being driven.

You are domestic, kind in your home, and patient with your own children, but not overly so with those of others. You will endure a great deal of hair-pulling at home, but little outside. You are fond of music and poetry. You are a fair specimen of a good all around individual.

You are faithful, just, sympathetic, and kind. You are a strong thinker and reasoner and somewhat opinionated, and not apt to believe everything that people tell you. You are fond of good living, rather nervous at times, and may gain the reputation—undeserved, of course—of being a crank. You have many friends.

Your union with Sagittarius (Nov. 23-Dec. 22), provided your stations in life are about the same, will be a happy one. A union with one of your own sign would be a sympathetic one, unless you both tried to be "boss." Gemini (May 22-June 22) and Libra (Sept. 24-Oct. 22) will make good life companions for you.

The two most fortunate times in the year for you to begin new enterprises would be the two weeks beginning April 13 and Nov. 29. Your colors are blue, pink, and white, and your birthstone the diamond.

* *

Suspicious of Ed.

"Dear Miss Blake: I am a girl of 16, and considered pretty by most boys. I have been engaged to a boy three years my senior for two months. He took me to a dance last night and insisted that we leave at 11 o'clock, much against my wishes. I learned today, through a friend, that Ed returned to the dance and took another girl home. I still love him, however, and feel that he doesn't know that I am aware of what he did. Should I demand an apology? R. F. W."

Are you sure that it was not one of these frameup stories that trouble-making friends are apt to be guilty of? Give him a chance to explain. Perhaps it is a case of where he was dragged into taking the girl home against his will. I think you are young to be engaged, anyway.

* *

Can't Take Her Out.

"Dear Miss Blake: I am a boy 18 years old and the girl I like mostly is close to 15. I think a whole lot of her and the way she talks she thinks the same of me. Her mother does not allow her to go out with boys, so how do you suppose I could encourage her mother to let me take her out? She is a pretty girl and is well liked by every one, especially by myself.

"CARL."

Don't encourage the girl against her mother's objections or you will succeed in having the mother as an enemy instead of a good friend. Wait until the girl is a year or two older and in the meantime adapt yourself energetically to your chosen life work so that when the girl is a little older you will be able to impress her as a successful young man and you will be in a position financially to take her about and even to discuss matrimony.

* *

Have No Amusements.

"Dear Miss Blake: We are two girls of 13. We have no amusements with which to pass the evenings. Please suggest some game or something that will keep us entertained for a while besides card games, as we are quite tired of them. C."

Card games are a rather sophisticated form of entertainment for 13 year olds, it seems to me. Send me a stamped, addressed envelope and I'll give you the names of three or four different books on games and entertainments which will supply many suggestions to you for the necessary amusement.

* *

You Can Smile at Them.

"Dear Miss Blake: I am a girl of 14, just finishing the grammar grades. Up to now I have never paid any attention whatever to boys other than a curt nod and a 'Hello' when I met them on the street. Boys do not like this type of girl. They prefer one who would flirt on the least provocation. Should I be lowering the standard I have set for myself if I became the type they like—that is, if I did not go too far? GOLDILOCKS."

No, dear Goldilocks, don't you let anybody tell you that nice boys prefer girls who "flirt on the least provocation." They don't. Ask your big brother about it. If you haven't a big brother, ask you pet boy cousin. They'll tell you the truth. But why give them a curt nod? Why not a pleasant one instead?

If you were born this week you are

Intellectual.

Practical and Fancy Needle Work

...By Clotilde...



HAT FOR OLDER WOMAN.

To be conservative and stylish at the same time is a difficult thing when it comes to hats which must be of our own make. They either look home made or they run into the extreme, and of course there is always the item of expense to be considered.

The hat shown here is inexpensive, conservative, and good style. The directions for the making follow: With a light canvas shape, which is in two pieces, crown and brim, together with a wide tipped wing (the shape of the wing shown in the hat on Fig. 4), black straw braid, and glossy black ribbon, you make the complete hat.

Take the canvas crown and beginning at the top center braid the crown closely and carefully to below the middle of the side crown. (This is shown in Fig. 1.) Working up and down braid the brim, being careful to sew the braid securely without breaking its surface. Then fit the brim over the crown and tack in place. (The braiding of the brim is shown in Fig. 1.)

Run a double length ribbon through the side turnings of the wing, in this way banding the whole lower wing as shown in Fig. 3. Be careful to pull the ribbon taut over the sides of the brim and sew the ribbon on the inside of the hat; this is hidden in the finished hat under the lining.

When you have sewed in the hat lining, the hat is complete.

Real Love Stories

Do you know a real love story—one that is stranger than fiction? It is the idea that is wanted. No attention will be paid to literary style. "The Tribune" will pay $5 for every story published. No manuscripts returned. Address Doris Blake, "The Sunday Tribune," Chicago.

This department appears every day in "The Daily Tribune."

TESTING HIS AFFECTION.



THE story I am going to tell happened in Chicago a long time ago. A young girl was to have been married fifteen years ago last June, to a young man whom she greatly loved, and who loved her as much in return. But, like a great many girls, she was foolish and liked to tease her lover, to test his affection for her, as she said, and the method she took was to accompany another friend to an entertainment, after telling her lover she was not going.

She knew he would find it out, and he did. A foolish quarrel ensued, which severed their friendship. Thousands of times she has regretted it, but too late.

Several years later she married a man whom she did not love. Shortly after their marriage they left Chicago to live on a farm in northern Wisconsin. After living there for twelve unhappy years her husband, suddenly died, leaving her with four children to support. She immediately came to Chicago to get work so as to keep her family together.

During these fifteen years her lover had remained a bachelor, and when the war broke out, as he had no one dependent on him, he enlisted in the field artillery. Last June he left for France, and four months later died there of wounds.

A short time ago his former sweetheart was notified by a Chicago bank that he had left her $8,000 and some property which he owned. He had not seen her in all this time, but had heard through friends of her husband's death, and his last wish was that she should be sufficiently provided for.

Surely this was real love. E. C.

Larabee's Best Flour is famous for its Flavor



THE MOST BREAD THE LEAST FLOUR

Surely you have wished that you could get a loaf of good old-fashioned bread—with its rich, delicious, creamy taste?

You can have your wish if you use Larabee's Best Flour—the flour that's made from the world-famous Kansas Red Turkey wheat—which all experts agree is the finest wheat that Nature produces.

Larabee's Best Flour has a delightful flavor.

Order a sack from your grocer today as thousands of others are doing.

THE LARABEE FLOUR MILLS CORPORATION



Rich Creamy Bread



Queen Quality

REG. U.S. PAT. OFF.

SHOES



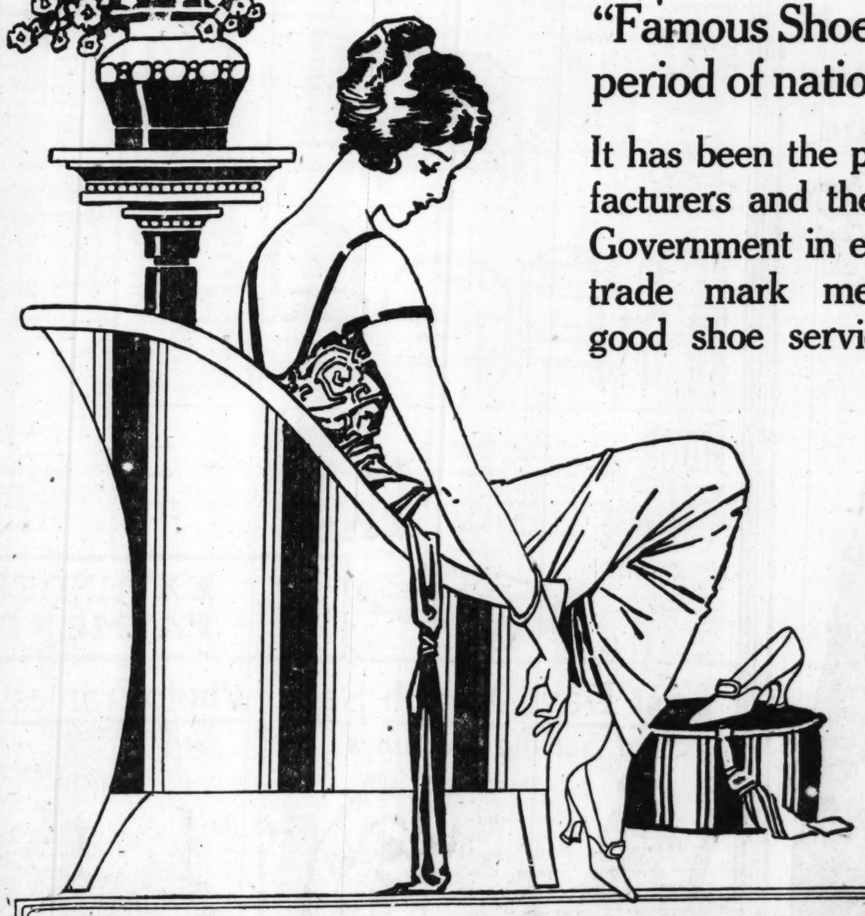
"Famous Shoes for Women" emerge from the period of national stress with added triumphs.

It has been the proudly performed duty of the manufacturers and the distributors to co-operate with the Government in every manner. The "Queen Quality" trade mark means the continued assurance of good shoe service to the women of this country.

A growing army of American women look for the Queen Quality trade mark on their footwear. They know that it stands for Reliability, Authentic Styles and a full measure of value for every dollar expended.

The new "Queen Quality" Shoes for Spring, as always, are styled correctly, priced fairly and made honestly.

You will select them with confidence and wear them with daily satisfaction.



Thomas G. Plant Company, Manufacturers, Boston, Mass.

The Largest Exclusive Makers of Women's Fine Shoes in the World

Fashions from "The Masquerader"



By Maude Martin Evers.

EVE CHILCOTE, in the "Masquerader," wears some fetching costumes that might suggest a few changes in the spring wardrobe.

Do you remember the first part of the play where she tries desperately to reawaken her morphia-laden husband's love of the honeymoon stage? The negligee—airy and elusive—with which she aids her soft words? Well, it was not the negligee's fault that her efforts fell flat, for that was a masterpiece of chiffon and embroidery.

Eve, who is Miss John in everyday life, says: "The shortest change I have in the whole play is for that negligee and how I have muttered over those hooks!

From a single glance you can readily understand how complicated it would be to fasten on even in leisure, let alone in about three minutes. However, it repays in attractiveness all frenzied efforts. It is pale sand colored chiffon, embroidered in the same shade, and chinchilla fur is used effectively.

Another gown Miss John wears is an afternoon frock with a picture hat to match. Pearl gray chiffon with bands of squirrel fur, fur and embroidery making a delightful combination with the chiffon. The hat is truly loveller upon closer inspection, orchid tulle lined with gray and an orchid uncurled ostrich plume encircling the crown with a gold and rose decoration of flowers by way of contrast.

Adele Ritchie, who played the part of the blonde vamp, Lady Lillian Astrupp, is sketched in one of her captivating moments. Alternating wide stripes of plain and figured chiffon—also orchid color—and the fur is chinchilla. Notice the little apron effect at the front of the skirt and the long coat of chiffon in back. The underbodice is figured silver and blue and the belt of blue and gold carries out the color scheme and adds a touch of distinction. Blouse, belt, skirt, and, coat are all separate.

Her small hat was orchid satin straw simply adorned with two uncurled ostrich feathers. The bag she carried was the same pattern as her bodice, the clasp a tiny bird cage complete with Polly inside.

My Most Embarrassing Moment.

"The Tribune" will pay $1 for every letter published on "The Most Embarrassing Moment of My Life." Address Embarrassing Moments Editor, Sunday Tribune, Chicago. Write on one side of the paper. No manuscripts returned.

Going Back Home.

Mine was longer than a minute, for it lasted a mile. At a party one rainy night I loaded my car with some friends to take them home. Shifting into first the old bus stood still and moved not. I pulled the lever into reverse and there it stuck, but the car did not. It started backward and, showing no inclination to go any other way, I could only stretch my neck and endeavor to keep it on the highway for the longest mile I have ever traveled. The way wasn't shortened any by the caustic comment of my friends nor by that of passing motorists who, thinking they were following my red light, suddenly found themselves about to bump into it. G. H.



* *

Being a Good Sport.

It happened when I was on the police force in Ontario. I was strolling along my beat about 2 in the morning. As I was passing an automobile which was at the side of a restaurant I noticed two youths trying to pick the lock on the car. I therefore went up to them and inquired the trouble.

"We broke the key in this infernal lock," replied the elder.

I being naturally a good sport, held my flashlight for them while they tried to pick the lock with a wire. When their task was completed they gave me a dollar to get a cigar for myself.

I stood on the curb and watched them out of sight. Then a stout, well dressed man stepped out of the café and looking up and down the street exclaimed, "Who took my car?" J. N. S.

* *

Time to Go Home.

A party of friends whom I had invited for the evening played cards till after 12 o'clock. My 4 year old son, who had fallen asleep on the couch, roused up and began to fuss.

"See here," said I, "I didn't invite these folks to hear you fuss."

"You didn't invite them to stay all night, either, did you?" he impertinently questioned. M. E.

* *

Over the Limit.

It was the day before pay day, and as usual I was running on pretty low rations, having only 35 cents to eat dinner on, and get down to work the next morning. So I went into a lunch room where I frequently ate, told the waitress the state of my finances, and asked her what I could get the most of for my 30 cents. She advised a hot pork sandwich and coffee, which only amounted to 25 cents. When she had gotten a few feet away, I had a bright inspiration, and decided to augment my meagre meal by the addition of a dish of stewed corn, which in the pre-war days, was 5 cents, so called to her to bring me a dish of corn, also. She turned, and in stentorian tones, called warningly "It's a dime!" much to my embarrassment, but providing great amusement for the assembled diners. Needless to say, I went without the corn. R. S.

* *

A Regular Breakfast.

One time my sister was with us over night. We prepared for breakfast what we usually ate, and she partook sparingly. She and I started to town on the car, and at a certain street she rose to get off. I asked her where we should go first, and she said, "I'm going first to a place to get something to eat, and I'll pay for a regular breakfast for you, too." G. F. T.

* *

The Pick of the Batch.

A friend invited me to his daughter's wedding. He had four more marriageable girls.

After the ceremony, wishing to congraulate the bridegroom, I began thusly: "Young man, you have got the pick of the batch."

The looks the other four daughters favored me with may be imagined. I collapsed into my seat amidst an audible titter from the other guests. G. H.

Girls! Beautify Your Hair With "Danderine"

Get a Small Bottle! Freshen Your Scalp! Stop Falling Hair! Remove Dandruff! Grow Lots of Wavy, Glossy, Beautiful Hair—You Can!



"DANDERINE" GROWS HAIR

Besides doubling the beauty of your hair at once, you will shortly find new hair, fine and downy at first, but really new hair, growing all over the scalp. Costs little.

KNOWLTON'S DANDERINE CO., Wheeling W. Va.



Gondolas

finished in frosted black, blue, and natural color, good wind shield, 14-in. wheels, ½-in. rubber tires, reg. 37.15 values, very special, at

26.95

The Store of To-day and To-morrow

THE FAIR

Established 1875 by E. J. Lehmann

State, Adams and Dearborn Streets

Palm Olive Soap, 8½c

One Dozen Bars for 85c

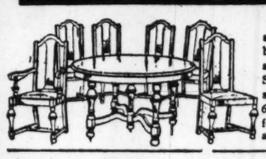
Daggett & Ramsdell's cold cream, 50c size, 35c
Hind's honey and almond cream, 50c size, 37c
Scott's emulsion, 75c size, 53c
Hiskie pills, laxatives, 100 for 17c
California syrup of figs, 60c size, 37c

Main Floor.

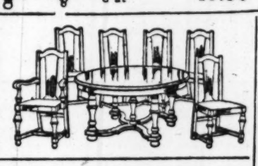
Our April Furniture Sale

QUALITY is the keynote of this April furniture sale. Every piece of furniture in the extensive collection we have prepared for this occasion is of the dependable type that insures satisfaction through years of service. And the values are so uncommon you will be wise to supply now any furniture needs you may anticipate for several months to come.

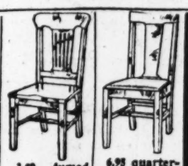
For The Dining-Room



Seven-piece dining set, 48-inch table, high back diners and one arm chair to match, Spanish leather slip seat, table extends to 6 feet, specially priced for Monday at **47.50**



"William and Mary" seven-piece dining-room set, fumed oak, 54 inch molded edge table, 5 panel back diners and one arm chair, Spanish leather slip seat, specially priced at **59.50**



3.00 fumed or golden oak dining chairs, saddle seat, special, **2.35**

6.95 quartered fumed oak diners, Spanish leather slip seat, **3.95**

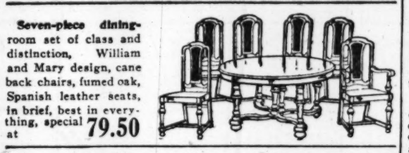


"Solid walnut or mahogany" dining set, no veneers, no imitations, 5 diners, 1 arm chair, 54 inch top table, fitted with 2 apron leaves, specially priced at **98.75**

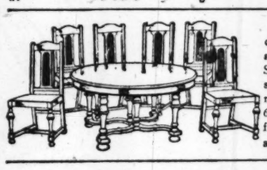


1.70 golden elm kitchen chairs, Monday at **95c**

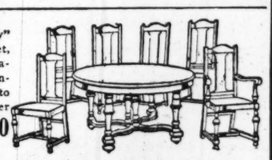
3.25 golden oak or fumed oak diners, saddle seat, Mon., **2.10**



Seven-piece dining-room set of class and distinction, William and Mary design, cane back chairs, fumed oak, Spanish leather seats, in brief, best in everything, special at **79.50**



This set has five cane back diners and arm chair to match, Spanish leather slip seats, table has 54 inch molded top, extends to 6 feet, specially priced for Monday at **67.50**



"William and Mary" seven piece dining set, 54 inch molded top table, 5 panel back diners, arm chair to match, Spanish leather seat, specially priced at **63.50**

For The Bedroom

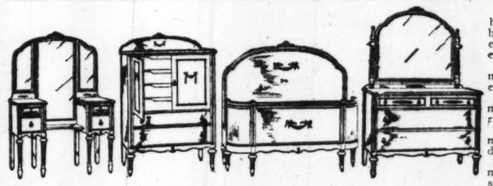


"Chippendale" bedroom suite of excellent style, make and finish; an advantageous purchase permits us to offer these pieces at very interesting prices.

Mahogany or walnut dresser at **59.50**
Mahogany or walnut bed at **49.50**
Mahogany or walnut toilet table at **46.50**
Mahogany or walnut chiffonobe at **54.50**



"Queen Anne" bedroom suite, finest construction and finish.
Mahogany or walnut dresser, 62.50.
Mahogany or walnut chiffonobe, 52.50.
Mahogany or walnut dressing table, 39.75.
Mahogany or walnut beds, full size, 42.50.



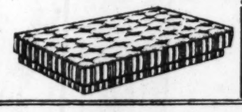
"Louis XVI." bedroom suite with bow foot bed and extra large dresser, tomorrow:
82.50 walnut or mahogany dresser, 69.50.
94.75 walnut or mahogany chiffonobe, 84.50.
82.50 walnut or mahogany vanity dresser, 69.75.
89.75 walnut or mahogany bed, full size, 49.50.



Walnut finished metal beds in full size, brass vases and rod ends of same material; an unusually good value, at **16.85**

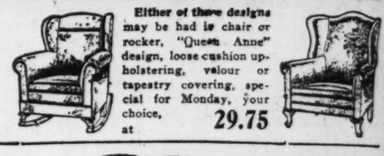


Massive all-brass bed, with 2½ inch posts and fillers to correspond; in full size only; special, **27.85**



22.50 box springs, felt top, 72 steel springs, hand tied with best quality of cord; made on the same principle as the very finest; all regular sizes, **17.45**

For The Living-Room



Either of these designs may be had in chair or rocker, "Queen Anne" design, loose cushion upholstering, velour or tapestry covering, special for Monday, your choice, at **29.75**



Three-piece davenport suite, covered in tapestry, best steel springs on a webbing foundation.
Special price of davenport, at **54.50**
Special price of chair, at **24.75**
Special price of rocker, at **24.75**



High class cane suite, loose cushions, pillows and bolster, mahogany frame, damask upholstering.
Special price of davenport, **84.75**
Special price of chair, at **43.50**
Special price of rocker, at **43.50**



A real high class davenport suite, best possible construction and finish, wide, comfortable pillow arms, shown in damask, select your own coverings
Special price of davenport, **139.50**
Special price of chair, **69.75**
Special price of rocker, **69.75**

For the Baby

HERE is the kingdom of His Majesty the Baby. This new section of Juvenile Furniture contains all that is new and desirable, from dainty bassinettes for the tiny tots to housekeeping sets for little ladies of six. Every piece of this furniture is well made, it will stand hard knocks, and the prices are very low.



Four-section baby's wardrobe in white enamel, specially priced for Monday at **12.75**



White enamel bassinettes, equipped with wooden wheels, special Monday, **7.90**

Felt pads, to fit, special at **1.35**



White enamel clothes dryers, fold perfectly flat, Monday at **3.45**



White enamel dressing tables, canvas top, folds flat, Monday at **4.45**



Juvenile costumers, white enamel, Monday at **1.85**

Crib mattresses, specially priced.

EXTRA SPECIAL!



Metal safety cribs, high ends and sides, latter with sliding device, a limited number, Monday at **9.85**



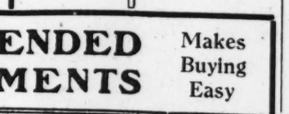
16.75 reed ferneries with removable pan, full regulation size, sides are closely woven, extra heavy panels, made with especial care, in ivory, special, **5.85**



An unusually well designed fern stand in mahogany, with paneled sides, removable pan, firmly supported by three posts on either side; special at **11.45**



Martha Washington sewing cabinets, made and furnished right, upper drawer has sliding tray with proper divisions, Monday, **7.85**



Kitchen Cabinet, base is 40 x 25, white wood top, **8.35**

Feature Specials



Ivory finished tea-wagons, rubber tired wheels, removable tray, at **9.65**

26x42 fiber reed table, quartered oak top; brown or ivory, at **12.85**

Ivory or brown fiber rocker or chair, cretonne cushion & back; at **9.45**



Ivory or brown rockers or chairs, cushion seat, upholstered back, at **12.75**

Desks with drawer as shown, in frosted brown finish, at **14.50**

An especially well made rocker, chairs to match; special, at **16.50**



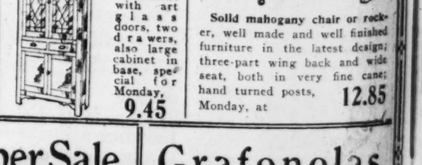
11.95 golden elm kitchen cupboard of good proportions, large dish closet in base, large china cabinet in upper part, special, at **8.45**

"Queen Anne" library table, in mahogany or walnut, three sizes, special:
26x42, walnut or mahogany, 22.50
28x48, walnut or mahogany, 24.50
30x50, walnut or mahogany, 26.75



21.75 kitchen cabinet, top and base as shown; roomy, 40 inches wide, 25 ins. deep, special at **14.85**

12.85 golden oak cupboard, large china cabinet with art glass doors, two drawers, also large cabinet in base, special for Monday, **9.45**



Solid mahogany chair or rocker, well made and well finished furniture in the latest design; three-part wing back and wide seat, both in very fine cane; hand turned posts, Monday, at **12.85**



Three-piece parlor suite, massive frames, of either mahogany or golden oak, full spring seat, upholstered backs and sides, Spanish leather, steel coil spring on a webbing foundation, special at **79.75**

A number of davenports in velour and damask at ⅓ reduction from regular prices.



Our Plan of **EXTENDED PAYMENTS** Makes Buying Easy

Last Day: March Sale of Sewing Machines

Second Floor.



The model here pictured is listed at $60. Our special price during this sale is **42.40**



Other Models at Equally Large Savings

Tomorrow is your last chance to buy the splendid Florence Rotary machine at 25c initial payment.

PhotoFrames



This beautiful swinging photo frame and stand (see illustration), with handsomely burnished antique gold finish, all popular sizes from 6x8 to 8x10 inches, your choice,

59c Each

No charge for fitting.

Fourth Floor.

Wall Paper Sale

TOMORROW we wind up our annual March sale of wall paper. Thousands of rolls of bright new spring papers at almost half savings.

39c to 42c tapestries and grass cloths, suitable for living rooms, halls, and dining rooms; latest colorings, gray, blue, tan and old rose; the roll, **21c**

Oatmeal papers, stripes and allover figures in tan, brown, green, and gray, 25c values, the roll, **14c**

Washable varnished tile papers, for kitchens and bathrooms; 29c value; at, the roll, **16c**

Bright new bedroom papers, floral stripes and allover patterns, sold with newest cut-out borders to match; 14c to 16c values; the roll, **7½c**

Perfectly matched combination papers, suitable for all rooms (sold with borders), 10c values; the roll, **4½c**

Paperhangers furnished. Bring room measurements. Sixth floor.

Grafonolas



This handsome Grafonola outfit in mahogany, oak or walnut finish, complete with 6 selections of music of your own choice,

92.55

$5 First Payment $5 Each Month

No Interest No Extras

Fifth Floor.

Announcement

A new discovery for producing an engraved or embossed effect on cards or paper without the use of a plate or die. Called

Engrave-o-lite and Emboss-o-lite

To introduce this new work we offer for Monday only: 50 high grade calling cards, name only, special at 69c

50 wedding invitations or announcements, now at 2.75

100 letter heads (limit of 4 lines) specially priced at 1.50

This new process controlled exclusively by The Fair.

Main Floor.

Luncheon

Monday,
Plate Service, 30c
Restaurant Seventh Floor.

Broiled tenderloin steak, Hashed potatoes in cream.

Omelette with jelly, French fried potatoes

Steamed halibut steak, lobster sauce, Mashed potato.

The Store of To-day and To-morrow

THE FAIR

Established 1875 by E. J. Lehmann

State, Adams and Dearborn Streets

Charge Purchases

made tomorrow will be put on the April account, payable in May.

Daylight Saving

makes no change in the store hours. With the clock turned ahead store hours will remain 8:30 to 6.

The New Revenue Taxes on Jewelry and Silverware

go into effect Tuesday, April 1. To-morrow is the last day to make any purchases you may anticipate and save this extra five per cent. You'll find our offerings in these departments particularly interesting tomorrow.

Main Floor.

Spring Togs for Tots



Lovely soft taffeta silk coats with full skirts, in all the new spring shades of rose, copen, tan, reseda and navy; shirred and smocked styles; lined throughout and have embroidered collars and shirred pockets; sizes 2 to 6 years; Monday at 11.95

Another beautiful new spring line of coats for little tots is of silk poplin, taffeta and soft satin, pretty new yoke effects with rows of shirrings, roll collars and pearl buttons; 2 to 6 year sizes; special at 14.95

Smart snappy coats of novelty checks in pointed yoke effects and high waist lines; tailored pockets and white embroidered pique collars; good styles for school and kindergarten, for tots 2 to 6 years, on sale at 5.45

Baby boys' coats of navy blue serge of fine quality; sailor styles; broad collars, trimmed with rows of white braid; double breasted styles with embroidered emblem on sleeves and collars; sizes 2 to 6 yrs.; our $10 coats for Monday, 7.98

Many charming new styles in hand made hats for early spring wear, in lovely shades of rose, copen, navy, and sand, with ribbon trimmings and rosebuds; for little folks from 2 to 6 years, 3.29

Pretty little colored dresses for girls from 2 to 6 years; good, washable colors with white pleated collars and cuffs and pointed pockets; a neat, snappy style. Our 2.69 values on sale Monday at 1.95

Third Floor.

Attractive Suits—The Season's Newest Models



Third Floor.

SUITS are in high favor this season. Their attractiveness is enhanced by the new vestees, which make it possible to secure several different smart effects with one suit.

AN interesting lot includes suits of blue and black serge. Some have box coats, others are belted and semi-fitted models with fancy vestees and trimmed with silk braid. The collars are of self materials. The skirts are straight line models—sizes for women and misses; at 27.50

The illustrated cape has coat front and belted full flare cape with yoke. The materials are silvertone and broadcloth in reindeer, blue and taupe; priced at 27.50.

Dresses Very smart models in taffeta with georgette combinations, in crepe de chine and in serge. They are button and braid trimmed; excellent values at the notably modest price of 17.50

Other models at 18.75, 22.50 and 24.75.

Fur Chokers for Spring

THE new choker furs for spring make possible some striking effects. We have them in one and two-skin combinations in such furs as mink, Jap sable and squirrel, also natural opossum and Janet marten; specially priced at $15 & $25

Fur Coatees and Capes

VERY effective are the stylish coatees and capes of sealine and kit coney, trimmed with plain or natural squirrel collars, belt and pockets. They are silk lined. Priced for Monday very moderately at $125 and $65 as low as

Charming New Millinery



These exquisite new hats are the very last word in millinery fashions — youthful, chic and smart. Street and dress hats in every new shape—

Large drooping hats, sailors, turbans, 'Mitzi and Watteau hats, piquantly trimmed with flowers, ribbon bows, ostrich fancies and novelties, cherries and wings.

Lisere and horsehair braid in every color that is adapted for spring; also a large showing of black. Most of these hats are faced with satin or georgette crepe. This wonderful collection is most unusual, moderately priced at

7.50 and $10

Third Floor.

Extra Quality Kid Gloves



Delayed Shipment Sale—3,522 Pairs Secured at a Big Reduction

Handsome real kid gloves, pique sewn and with two large pearl clasps and new 4-row flat embroidered backs; perfect fitting and made by one of the best glovers in Europe.

Secure your Easter gloves in this sale.

294 pairs of royal and navy blue with white embroidered backs and white sewing; 264 pairs of black; 1,464 pairs of tan with self or black embroidered backs; 564 pairs of gray with self or black embroidered backs; 936 pairs of white with black embroidered backs, black trimmed and sewed with black; all are 325 qualities, on sale Monday at 1.95

Main Floor.

New Rengo Belt Model



Make your corset purchase certain of satisfaction in both style and quality by buying a Rengo belt corset. It guarantees comfort and long time service. Consult our corsetieres, who will be pleased to aid you in selecting the model best suited to your figure.

A model for the average stout figure, with elastic band underneath, made of good, firm coutil; wonderful value, $4

Let us fit you to one of our bandeaux brassiers which give firm yet flexible support to bust and back.

An attractive garment in silk brocade, satin ribbon shoulder straps, hooked in back; regular $2 value; special at $1

Another model in pink cotton brocade, strap over shoulder; 75c value, special for this sale, 50c

Third Floor.

Monthly Notion Sale

J. & P. Coats' best 6 cord machine thread, 5c value, limit of 6 spools to a customer; no mail or phone orders, 6 spools for 21c

18c Eureka 100 yard spool sewing silk, black or white, the spool, 11c

Dress and garment fasteners, white or black, all sizes, 5c value, 3c dozen at

Dorcas darning cotton, black, white, tan, and brown, 10c value, the ball, 5c

Dressmakers' pins, ¼-lb. box, 25c value, for 15c

5c Elgin Maid mercerized crochet cotton, all wanted colors, the 3c

Milady human hair nets, allover and cap shape, 10c value, at 6c

Embroidery edging, 3-yd. bolt, white and assorted colors, 15c values, 9c

Children's 15c to 25c val. elastic hose supporters, black or white, all sizes, the pair, 11c

Collingbourne's Byssine spool sewing thread, white and colors, 5c value, 2 spools for 5c

Good quality white or black skirt belting, 1½ to 3 inches wide, 10c to 25c value, at, the yard, 7c



J. & P. Coats' mercerized crochet cotton, white only, Nos. 5 to 30, limit of 6 balls to a customer; no mail or phone orders, the ball, 9½c

25c West electric hair curlers, 5 curlers on a card, at 17c

Dorcas knitting cotton, white only, 8c value, the ball, 5c

Kleinert's feather-weight dress shields, size 2, 32c value, 22c; size 3, 35c value, 25c; size 4, 38c value, 28c

Main Floor.

BIG SILK SALE TOMORROW—LOW PRICES

All silk charmeuse, blacks, new taupes, new wistarias; **all silk crepe meteors,** blacks, taupe, new greens, etc.; all 40 inches wide; best $3.00 values; your choice, the yard at 1.95

40c twilled Shaker flannel, nonshrinkable; white, flesh pink. **Berkeley white cambric,** yard wide, **white lingerie "nainsooks," figured Japanese crepes,** tomorrow at, the yard, 25c

39c best "Toile du Nord" fancy dress ginghams, colors warranted, styles the latest, 29c

Actual savings from 50c to 1.50 yard

All silk pongee suitings, fancy weave, all bamboo shade
All silk chiffon taffetas, yard wide, splendid navys, blacks
All silk crepe ground tub silks
All silk fine dress satins
All silk plaid suiting silks, navy-white, black-white, yard wide
All silk crepe de chine, 40 inches wide, stylish shades
Colored moire silks, all shades and blacks, new pattern
Black all silk crepe de chine, georgettes, 40 inches wide

Choice of these fine, fashionable silks at



.45 *the yard*

Second Floor.

60c beautiful tissue ginghams, handsome plaid styles, wide width, colors fast, the yard, 39c

59c fancy madras, splendid shirting and waist styles, colors dependable, special, the yard, 39c

All wool "Scintilla" cords, 56 inches wide, blacks and navy blue; very stylish new suiting weave; **all wool suitings, skirting plaids** and black and white shepherd checks, all wool; $4 kind, the yard, 3.45

All wool serges, colored and black, fine weave and costume weave, splendid quality, guaranteed all wool, splendid dress goods bargain, the yard, 1.49

36-in. fine French percales, all white grounds, with neat figures and scrolls, etc., colors guaranteed, yard, 29c

Embroideries

In this special lot are 40-inch organdie flouncings, 27-inch plain and ruffled edges, baby flouncing, as well as

17-inch cambric and nainsook corset cover and flouncing for underwear—

all imported embroideries, 69c to 98c values, for Monday at, the yard, 59c

Main Floor.

Dress Forms



Simplex semi-adjustable dress form, adjustable at neck, bust, waist and hips; in four sections; sizes 32 to 42 or 35 to 44 bust, special, 4.79

12-section adjustable dress form. Can be adjusted to any size figure, a splendid value, 8.55

17-section adjustable dress form, especially designed for dressmakers' use and for stout figures, special, 10.25

Second Floor.

Sale Newest Oxfords, 3.45



We offer 1,500 pairs of women's brand new oxfords that we purchased from an overstocked manufacturer at considerably less than regular price. They're up to the minute in style and perfect fitting; the saving is fully $1.50 a pair.

The styles include golden brown soft glazed vici kid and black glazed vici kid, flexible soles, made with new approved non-slip heel-linings, and in medium height walking leather Louis heels; complete range of sizes; specially priced for Monday's sale at, the pair, 3.45

Second Floor.

Union Linen Crash, 15½c Yard

Union linen crash, regularly 25c the yard; limit of 10 yards to the customer; the yard, 15½c

Soiled lots of napkins, bed spreads, table cloths, Turkish and huck towels, seconds, at **one-fourth off** the regular price.

1.29 table damask, the yard, 79c

Full sized, heavy weight, hemstitched huck towels, seconds, 49c values, limit of 6 to each customer, each, 37c

Table pad leaves, asbestos; the leaves are odd, discontinued styles, or do not match in color—**less than half price.** A chance to fit up your table at a low price; each, 49c

Hemmed table napkins, in dozen lots, sold regularly at 3.25 dozen; on sale tomorrow at, the dozen, 2.19

White crinkled dimity bed spreads, 63x90 size, special tomorrow at 1.89

Nainsook and longcloth, 10-yard bolts, special tomorrow at, the bolt, 1.79

Second Floor.

Royal Wilton Rugs

Advance Selling $2.50 Standard Quality, 9x12, 62.75

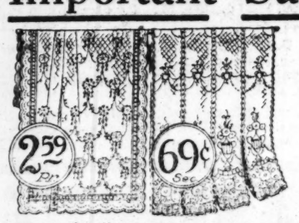
We are showing an extensive range, among which can be found designs and color combinations to harmonize with the furnishings of most every room in the home. Every rug is new and neatly fringed. They were received Thursday; size 9x12, special at 62.75

9x12 seamless high grade tapestry Brussels rugs. An extensive showing of beautiful body Brussels effect. Several are new novelties, and some beautiful all-over designs are shown for the first time. They are a close, smoothly woven fabric, made without seams and easily kept clean, size 9x12, 29.75

A special in wide linoleums. Standard quality heavily printed wide linoleums are shown in an extensive range of tile, parquette, and novelty effects up to 1.65 the yard. An exceptional range has been selected for Monday's selling in the four-yard width, special, square yard, 1.09

Fourth Floor.

Important Sale of Lace Curtains—Big Values



Here's a sale which every housewife who wants to beautify her home and at the same time practice economy should take advantage of, for it's the best sort of economy to buy such excellent quality curtains as these at prices so low.

Fourth Floor.



3.59 to $4 allover net, Nottingham and lace edged curtains in a big assortment of patterns. Allover net curtains are 40 in. wide; can be used one to the window, pair, 2.59

Sectional curtains, the popular curtains of today, sections 7 to 9 inches wide; values up to $1. Special tomorrow at, section, 69c

2,000 Yards Quaker Craft Nets.

Extra Special

2,000 yards Quaker Craft nets in a beautiful range of patterns. If purchased at the mill today these goods would have to sell at 98c the yard. Very special at, the yard, 59c

$5 to 7.50 damasks, tapestries of all kinds, 50 inches wide, very special at, the yard, 3.48

Up to 1.29 sectional curtains in beautiful new effects, some very lacy patterns. You are sure to be pleased with them. Special Monday at, section, 98c

Quaker Craft curtains, really wonderful curtains, some in the new Amerex weave; also some Quaker lace curtains; values to 8.50; special, pair, 6.48

Tomatoes, No. 2 Can, 10c

Solid packed tomatoes, No. 2 cans, long as 1,200 dozen last, limit of 2 dozen to a customer, the can, 10c

Macaroni & Spaghetti, 8 oz. packages, regular 10c value, fresh made, limit of 12 packages to customer, the package, 5c

Sambo Pancake Flour, or buckwheat, your choice, regular 45c package, full 4 lbs., the package, 27c

Swedish beans, soy beans, soy bean flour, green pea meal, Azuki beans, fancy, your choice, lb. 9c

Butter, Munger's finest Elgin creamery, 1 lb. print, the lb., 57c

Pure maple and cane table syrup, pint tins, the can, 35c

Sani flush, 25c value, for 20c

Swan-egg substitute, one pkg. is equal to one dozen eggs for baking purposes; special, the can, 9c

Swift's wool flakes, the package, 9c

50 lb. bag sheep fertilizer, for 1.39

Fancy Hominy grit or pearl barley, lb., 5c

10 lbs. best rolled oatmeal, for 49c

50 lb. bag lime lawn or garden tonic, for 79c

Seeds, Bulbs, Shrubbery

Best mixed Kentucky lawn grass seed, the pound, 29c

Onion sets, white, yellow or red, the pound, 10c

Fancy large Carolina poplars each, 49c

Fancy large purple lilac, each, 35c

Fancy barberry for hedges—each, 7c

Hardy hybrid rose bushes, American Beauties, each, 25c

Lekko Scour'g Powder, Swift's Sunbrite or Blue Label scouring powder, your choice, 3 cans for 13c

20 bars James S. Kirk's American Family soap with order of 1.50 or more of any kind of canned goods, for 96c

Seventh Floor.

Sale Cut Grape Glassware

These handsome sherbet or ice cream glasses, as illustrated, thin flint blown, nicely polished and cut in popular grape cutting and leaves; regularly 4.75 the dozen; Monday, each, 25c

Table tumblers, like cut, pretty grape cutting with leaves, our regular 1.80 dozen style, will match sherbet glasses above, Monday, each, 10c

Ginger ale or grape juice glasses, like cut, cut with bunches of grapes and leaves, our regular 1.44 the dozen kind, Monday, at 8c

Single stem vases, as illustrated, crystal thin flint blown glass, beautifully cut with bunches of grapes and leaves; special Monday, in two sizes, 9½ and 7½ inch, at 25c and 19c

Sixth Floor.

SPRING NEEDS

Now Specially Priced—Paints, Garden Implements, Housecleaning Needs, Bathroom Accessories—and Wonderful Bargains in Aluminum Utensils

Spading fork, heavy steel prongs, hickory handle, with D, strapped ferrule, 85c

Extra heavy spading fork with angular tines, 98c

Spade or shovel, steel blade, extra heavy and strong, 89c

Ten tooth malleable iron garden rake, long hickory handle, heavy shank, 33c

Lawn gate frame of heavy steel tubing with ornamental top, for 3 ft. opening, 42 inches high, 3.18; 36 in. high, 2.98

Ornamental lawn fence, made of No. 9 crimped heavily galvanized wire, 42 in., per foot, 12c

36 inches high, per foot, 11c

Poultry wire, 2 in. mesh, No. 19 wire, 48 ins. high, 150 ft. long, 4.95

Bullion ready mixed floor paint, dries hard over night; gallon, 2.45

Gutta percha ready mixed house or interior grade, our best grade, 3.45

Garland ready mixed house or interior paint, gal., 1.85

Rubber set paint brush, bristle set in vulcanized rubber, 39c

Calcimine brush, 6 inch size, metal bound, at 59c

Berry Brothers' floor or interior varnish, per gallon, 1.75

Absorene prepared wall paper cleaner, package, 10c

Toilet paper holders, nickel plated, 39c

Plated bathroom hook, 5c

Combination glass and soap dish, made of brass, nickel plated, at 69c

Bath tub soap dish, brass, nickel plated, 35c

18 or 21 inch brass nickel plated towel bar, at 48c

18-inch glass bath room shelf, nickel plated brackets, 69c

Oak bath tub seat, rubber covered hangers, at 49c

Bath spray, good quality rubber, large size spray, 79c

Pure aluminum percolator, seamless body, ebony handle, 6-cup size, at 1.19

Preserving kettle, made of pure aluminum, seamless body, 6-quart size, 1.39

Wear-ever pot roast kettle, with cover, 1.79

Pure aluminum rice or oatmeal boiler, seamless body, 2 quart size, at 1.59

Genuine mirro sauce pan, cold bollow handle, double pouring lip, 2 quart size, 59c

Omelet frying pan, extra heavy aluminum, family size, 1.29

Pure aluminum stew pan set, with double pouring lip, 1¼, 2 and 2½ quart sizes, 1.19

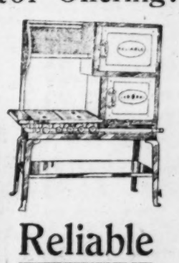
Sixth Floor.

Read This Very Special Stove and Refrigerator Offering!



33⅓% Saving on Manufacturer's Samples

CHALLENGE
INDIANA
SANITARY
ICYCO BALDWIN
PROGRESS
All Guaranteed
First Class



Reliable Gas Range

$85.00 Reliable gas range, like cut, this range is made of heavy angle iron and equipped with white porcelain enamel splashers, burner box oven door panels and broiler pan, has 18 by 18 inch oven and broiler with fool proof lock valves, has four large burners with extra inclosed, stewing burner, 56.25

Sixth Floor.

Oil Mop And Polish

This extra large Big Wonder cedar oil mop, complete with long adjustable and detachable handle; also bottle of cedar polish included; sold regularly at 1.35; to be sold Monday while 1,584 last, for 50c





89c family size wood splint clothes basket, made of best quality splint, durable handles, reinforced with wood bottom, special, at 50c



8-arm wall clothes dryer, collapsible and removable from frame, 69c value, for 45c

Best quality extension ladder, Norway pine sides, hickory rungs, special at, the foot, 18c

Sixth Floor.

ROTHSCHILDS Chalen

A Challenge to All Thrifty Mothers to Economize

Small Folks' Frocks



of gingham and chambray, trimmed with contrasting colors; 2 to 6 years; values to $1.75, at **$1.19**

Dresses of chambray, hand embroidered collars, made with pocket and wide belts, $2.50 value, **$1.95**

Infants' Creepers, blue chambray, trimmed in white, **79c**

Small boys' suits, Oliver Twist styles, in all new colors of best quality chambray, 2 to 4 years, **$1.39**

Third Floor.

$2.50 Pique Kid Gloves

with 3-row embroidered backs; white, black or tan; full pique sewn; at, pair,

$1.68

3,500 Pairs of Women's Silk Gloves at One-Third Off

Two prominent Eastern manufacturers' surplus lots in slight seconds, of high grade heavy silk Gloves, including many of the season's latest novelties, in white and colors; two lots, $1.25 and $1.50 grades at, pair, **99c**

$1.75 to $2.25 grades, $1.29.

Main Floor.

Cluny Lace

Per Yard, 10c and 15c

Net Flouncing, 40 inches wide, yd., **$1.98**

Voile Flouncing, 38 inches wide, yd., **98c**

Vestees or Waistcoats

in all the desirable styles, to be worn with suits or dresses; high collars, some low collars, also vestees in the collarless styles; in white and colors; each, $1.75 to **$3.75**

Complete Assortment of Ribbons

for sashes and hair bows, including light and dark warp prints, satin stripes and moires; widths up to 6 inches; special, per yard, **24c**

Main Floor.

Challenge Sale! High Grade Tableware



Manufacturers' odd lots, bought at a tremendous saving

Lot 1—Silver plated and nickel silver Teaspoons, numerous variety of patterns, values to 20c, each, **10c**

Lot 2—Includes Table, round Bowl Spoons, Dessert Spoons, Forks, Knives, Oyster Forks, Butter Spreaders, Sugar Shells, Butter Knives and many other odd pieces; values to 35c, choice, each, **15c**

Main Floor.

Values! This Is Indeed a CHALLENGE Sale!

Sample Undermuslins, $1.50 Values, at $1

Flesh, pink or white lingerie, fine materials and trimmings, night gowns trimmed with laces or fine embroideries, white petticoats, with lace or embroidery flounces, envelope chemises in flesh, pink or white, special at **$1.00**



Philippine hand embroidered Night Gowns, and Envelope Chemise to match, as pictured, at **$2.95**

Extra size Night Gowns in slipon models, good muslin, embroidery and ribbon trimmed, at **$1.00**

Crepe de Chine and Silk Envelope Chemises, lace trimmed models, special, **$1.95**

Crepe de Chine Bloomers, lace trimmed ruffle, special, **$1.95**

Corduroy Velvet Robes, lined throughout in dotted silk or fancy figured crepe, all colors and sizes, values $7.50 to $10.00, while they last, **$4.95**

Rich Taffeta Silk and Silk Jersey Petticoats, a wonderful assortment of colorings—$5.00 values, **$3.95**

Silk and Satin Camisoles, embroidered or lace trimmed, $1 values, at **69c**

Cotton Taffeta Petticoats in flowered or fancy stripes, $1.50 values, at **$1.00**



Maids' & Nurses' Uniform Dresses



in solid white, blue and white stripes and plain blue chambray, values up to $4.50, Challenge Price, **$1.95**

Men's Initialed H'dkerchiefs

in Longfellow style, in white; all letters; 10c value (limit 2 dozen to customer); perfect goods, no seconds; each, **5c**

Large Cabinet Stationery of high grade tinted linen, assorted, four colors to each box, 48 sheets and 48 envelopes, **49c**

$3 and $3.50 Printed Foulards at, Yd., $2.65

Here is the Silk Challenge, with savings real and timely! Printed Foulards, in a wondrous range of desirable styles and colors, regular $3 & $3.50 qualities. Challenge Sale price, yd.,

Second Floor.

Printed Foulards, in a fine range of styles and colors; 36 inches wide, Challenge Sale, yard, **$2.25**

Printed Georgettes, regular $3.50 quality, fine designs and staple colors, Challenge Sale, yard, **$2.95**

Wash Satins, fine quality in flesh, pink and ivory, 36 inch; yard, **$1.55**

Black Charmeuse, regular $4.00 quality, Challenge Sale, yard, **$2.85**

Satin de Chine, extra fine quality, fine range of colors, 36-inch, regular $2.25 quality, yard, **$1.95**

Shantung Pongee, genuine hand loom, 33 inch, **68c**

Japanese Shantung, 33 inch, extra fine quality, yard, **$1.05**

Black Silks, Messalines and Taffetas; 36 inch; Sale price, yard, **$1.65**

Novelty Sport Satins, regular $5.50 quality, in the sports colors, also white and pink, **$3.35**

Striped and Plaid Silks, also gingham checks, regular $2.50 quality, Challenge Sale, yard, **$1.95**

Chiffon Taffetas, 36 inches wide, fine qualities, good range of colors, $1.75, $1.98 and **$2.25**



Crepe de Chines, extra fine, quality in navy, tan, beige, etc., regular $3.50 quality, yard, **$2.65**

Tricolettes, very much in demand, in the staple colors, also white and black, regular $7.50 quality, Sale price, yard, **$6.95**

Wash Satins, finest quality, 40 inches wide, in ivory and pink, yd., **$2.25**

White Crepe de Chine, extra fine quality, 40 inch; Challenge Sale, yard, **$1.95**

Georgette Crepe, in the staple colors, also white and black, yd., **$1.35**

Wool Dress Goods

Extraordinary Values in All Wool Storm and French Serges, 54 inches wide, in navy blue, black and colors, worth up to $3.50, yard, **$1.95**

Checked French Serge, cotton warp, in a full range of colors, 42 inches wide, regular $1.50 quality, at, yard, **$1.05**

All Wool Broadcloth, fine range of colors, per yard, **$3.50**

All Wool Shepherd Checks in brown and white, navy and white, and black and white, 54 inch; Challenge Sale price, yard, **$4.95**

All Wool French Serges, fine range of colors, 54 in., yd., $2.95 and **$3.95**

All Wool Jersey in good range of colors, Challenge Sale price, yard, **$3.95**

SHOES

Men's American Gentleman Shoes,

750 pairs of these high grade Trade Mark Shoes. They come in sample sizes only, which are 6½, 7 and 7½, but to make the size range complete we have taken another well known make of which there are all sizes, so there need be no disappointment as to finding your proper size. Gun metal Calf and Kidskin, Goodyear welted soles, English and broad toe lasts.

Second Floor.

$3.45

$13.95 Bracelet Watches, $9.95



Small size bracelet watches, 7 jewel lever, accurate time piece; gold filled, plain or engraved, gold dial; with detachable bracelets, 10 year guarantee, case and bracelet, for the Challenge Sale, **$9.95**

Main Floor.

$5.00 Gillette Safety Razors, $3.59



Triple silver plated frame, 12 blades, standard outfit, complete, known the world over at $5.00, Monday, special, at **$3.59**

Main Floor.

Stamped Pillow Tubing, Pr., $1

Made of the best quality Continental tubing, stamped in conventional designs for day cases, sizes 38x42 and 38x45; special for Monday, **$1.00**

Cream Linen, yard, 69c. Excellent quality cream linen, 20 inches wide, good width for scarfs, $1.00 value; special, yard, **69c**

Third Floor.

Wardrobe Trunk for $27.95



Well built veneered body, covered with hard fiber and bound, round edges, with spring lock, bolts, linen lined, brass trimmed, raw trolley, complete set of hangers for men's or women's apparel, four drawers, one for hat, regulation size.

Dress Trunk, $7.95

Has four heavy slats on top, two around body, strong lock and bolts, tray with compartments, choice of sizes 32, 34 and 36.

Fifth Floor.

Victor Springfield 5,000 Mile Guaranteed Tires

Style.	List price.	Sale price.
30x3 Ribbed	$20.80	$15.09
30x3½ Non Skid	27.65	21.28
32x3½ Non Skid	31.75	24.23
31x4 Non Skid	42.60	32.95
34x4 Non Skid	46.10	34.53

$6.00 Auto Spot Lights, with 6-inch front, rear vision mirror, and bracket, **$3.49**

$2.35 Auto Inner Tubes, Universe Combination, for 30x3 or 30x3½, specially priced at **$1.79**

$1.00 Spark Plugs, choice Red Head, Jumbo, Bethlehem, Mosler, **35c**

$1.25 Mobiloil, Gargoyle Oil, light, medium or heavy body; one gallon, at **85c**

Seventh Floor.

Our Spring Challenge Sale of 1919 Wash Fabrics

Tomorrow we open for the season the greatest array of wash fabrics in our history. There are organdies, voiles, ginghams and batiste in unending variety, all the new, all the staple, and all the novelties. Unexcelled values at prices that are within the reach of every purse. *Second Floor.*

Woven Stripe Voiles, assorted colors, 50c quality, at, yard, **39c**

Novelty Printed Voiles, assorted designs, 75c quality, at, yard, **59c**

Novelty Voiles, beautiful novelty and floral designs, $1.50 quality, at **95c**

Imported and Domestic Novelty Voiles, wonderful range of patterns, $2.00 value, choice at, yard, **$1.25**

Mill Lengths of 32-inch Dress Ginghams, complete assortment of plaids, checks and stripes, 45c quality, at, yard, **35c**

Imported and Domestic Ginghams, wonderful assortment of patterns, regular $1.25 quality, at, yard, **75c**

White Dimity, complete range of checks and stripes, beautiful sheer crisp quality, regularly 25c yard, Monday, yard, **17c**

36-inch Longcloth, 10-yard bolts, extra quality, soft finish, very desirable for undermuslins, $2.25 quality (no phone or mail orders), Monday special, bolt, **$1.89**

40-inch White Voile, quality sheer and crisp, excellent for summer waists and dresses, 39c qualty, at **29c**

White Organdy, excellent quality, sheer and dainty, very desirable for confirmation dresses, qualities range from $2.00 down to, yard, **50c**

81x90 Bleached Seamless Bed Sheets, extra heavy hotel weight, that will give satisfactory service (limit 6 to a customer; no mail or phone orders), each, **$1.39**

4/4 Hope Bleached Muslin, a limited quantity at below market prices; 10 yard limit; no mail or phone orders; yard, **17c**

Hemmed Huck Towels, good size and weight, plain white, a good serviceable towel, 25c quality, at, each, **19c**

Bleachd Kitchen Crash, 16 inches wide, neat red border, very absorbent, sells for 19c regularly, Monday, yard, **14½c**

70-inch All Linen Damask, satin finish, assorted floral patterns, $3.00 quality, Monday special at, yard, **$2.25**

All Linen Pattern Cloths—An opportunity to purchase all linen cloths cheaper than they can be produced. Slightly soiled. 8/4 size, at **$6.00**; 8/12 size, at, each, **$6.25**

Hemmed Crochet Bedspreads, double bed size, extra quality, in pretty Marseilles patterns; sells regularly at $4.00, Monday special at, each, **$2.39**

Millinery Challenge!



Hats Trimmed Free

Smarter Trimme

A great display of most wanted shapes **trimmed hats.** Any woman, conservative features are emphasized in this extensive display. Every one of the models shown is an unusual price attraction.

$5. Flower trimmed hats, Tailored trimmed hats, Wing and ostrich trimmed hats,

The millinery in untrimmed hats, **$1.89**

Still another large lot of untrimmed shapes has been obtained, possible for our many more patrons to have the money saving offer.

The shape and the season's most wanted spring materials are Milanese hemp, fisere, sewed, and many others; values up to $10.00, tomorrow, $1.59.

Dinner Sets



Like cut, decorated in pink floral spray, gold edge, finest grade of semi-porcelain. Set consists of 6 **dinner plates, 6 bread and butter plates, 6 cups and saucers, 6 sauce dishes, 1 meat platter.** Regular $5.95 value (while 200 sets last), set, **$3.19**

Plain White Dinner Set, with plain edge, 39 pieces, called factory seconds, while 100 sets last, at, set, **$2.98**

Plain white Coffee Cups and Saucers, ovide shape, factory seconds, regularly $3.75 dozen (one dozen to customer limit), 6 for **93c**

100 piece Dinner Set of dark blue floral and gold, full gold butter plates, $22 value, special at

Fifth Floor.

Notions

Clark's O. N. T. Mercerized Crochet Cotton, ball, **7½c**

Alexander King's Sewing Cotton, dozen spools, at **27c**

36c bottle Jetum Hat Dye, **19c**

10c Card Star Snap Dress Fasteners, **5c**

Clark's O. N. T. Darning Cotton, 2 balls, **5c**

10c bolt Rick Rack, Bias and Lingerie tapes, **5c**

15c box 2-in-1 Shoe Paste, for **7½c**

Milward's Sewing Needles, 25 in paper, **8c**

Sanitary Napkins, 3 in a box, **11c**

10c Silk Veil or human hair nets, **5c**

35c Lambswool Shoe Polishing Outfits, **25c**

25c 'Paris Pad Garters, pair, **3c**

3c Card Snap Dress Fasteners, **3c**

3c Shirt Neck Bands, **3c**

Fiber Silk Stocking Feet, 4 pairs for **5c**

5c Card Fine White Pearl Buttons, **3c**

Right reserved to limit quantities. No mail or phone orders.

75c Dozen Quality Navel Oranges, each, **3c**

Seventh Floor.

Here Is a New, Bigger, Broader Challenge Sale Than Any

This Sale is a Clear Challenge to excessively high prices—and to thrifty people everywhere.

That part of the great Chicago shopping public that knows where its bread is buttered justifies the confidence in its savings. And this Sale tomorrow is one of a series of astonishing values that justifies the confidence.

Read this advertisement as if you were looking for gold nuggets you are! For in almost dimes, or pennies. And in addition every item includes the extra H. Green Trading Stamps.

Early risers get the good things—our doors will open bargains at the

Right reserved to limit quantities. No mail or phone orders. Right re

Olive, Olivilo or Cream Oil S

Colgate Tooth Paste, 37c size, **37c**

Graves' Tooth Powder, 50c size, **34c**

Blache Face Powder, **43c**

Bell's Face Powder, 25c size, **33c**

Cuticura, 60c size, **44c**

500 Rugs 20% to 40

A large Philadelphia Wilton Velvets, Axminsters, desirable patterns and

$41.50 Axminster popular make, spec

$52.50 Seamless W Velvet Rugs, 9x12 f

$47.50 Seamless Rugs, 8¼x10½ feet Monday's price,

$38.50 Seamless W Velvet Rugs, 9x12 f

$35.50 Seamless B sels Rugs, 9x12 feet

Fifth Fl

Note: Our en greatly reduced p

1,000 P Over Net C

Fifth Floo

Seeds, Poultr

Full-O-Pep Pou bination of good put up by the best scratch the market, 100 lb

Manure, an ex gardens and la 25 lbs., 89c; 50 lb 100 lbs.,

Gladiolus Bulb rieties, dozen bu

Climbing Rose bler and Doroth old, healthy sto of 5 for

Eighth

SAVE MONEY! SHOP MONDAY IN OUR BARGAIN BASEMENT



Women's $4.00 to $6 High and Low Shoes, $2.89

High shoes in tan and gray kid skin, with cloth tops, also black gun metal calf, high and low heels; low shoes in oxfords, pumps and colonials, in patent leather, brown kid skin, high and low heels, all sizes and widths in each style.

Men's $5.00 to $7.00 Trade Marked Shoes—several well known Trade Marked makes in high and low Shoes, all the wanted leathers and styles, all have Goodyear welted soles, all sizes, **$2.89**

Little Men's $2.50 Shoes, Gun Metal Calf, button and lace, good serviceable leather; sizes 9 to 13½, **$1.89**

Boys' $3.00 and $3.50 Shoes, Made by Endicott Johnson, Blucher and button style, guaranteed solid leather soles, all sizes up to 6, **$2.29**

Misses' Tan High Cut Shoes, $4 val., Made of heavy tan braided Calf Skin, extra high cut, lace style; solid leather soles, Endicott Johnson make, all sizes 12 to 2, **$2.79**

Misses' and Children's White Canvas Shoes, High cut pattern, button and lace, all sizes 8½ to 2, **$1.39**

Children's $3.00 Shoes, Gun Metal Calf, button and lace, high cut pattern, sizes 8½ to 11, **$2.49**

Infants' $1.75 Patent Leather White Top Shoes, Hand turned soles, sizes 3 to 8, **$1.29**

Dress Ginghams, 27c

Turkish Towels, colored stripes, 59c regularly, Monday, each, only, **45c**

Dress and Shirting Percales, 36 inches wide, light and dark styles, Monday, yard, **19c**

Glass Toweling, linen finish, assorted red and blue checks, 18 inches, 29c value, yard, **20c**

72x90 inch Seamless Bed Sheets, good quality, $1.85 regularly, (limit 6 to each customer), no phone or mail orders accepted, each, **$1.35**

28 inch, Red Seal, M. F. C. Utility and etc., values to 39c; Monday, yard, **27c**

40-inch Printed Voiles, remnants, lengths to 12 yards, all neat designs, values to 50c yard, at yard **25c**

36-inch Black Sateen, highly mercerized finish, fast black, 45c quality, yard, **33c**

Cotton Batts, 3 lb. rolls, 72x84 inches, special, Monday, roll, **79c**

Bed Spreads, full bed size, crocheted Marseilles designs, fringed, scalloped or plain hems, **$2.85**

Scoop!! $15,000 Sale Women's Raincoats

Here is the first big sale of Raincoats in years, and the greatest values you ever saw any time or any where!

$10 to $20 Raincoats at $5

Nobody ever heard of such a thing! The famous nationally advertised "Raynster" and "Duck Brand" Raincoats at about 30c on the dollar. A wonderfully fortunate purchase puts $5.00 to $10.00 into your pocket. Every woman needs a Raincoat in her wardrobe to protect her against colds and influenza right now, and this is her chance. Be here when the sale starts, for eager thousands will storm this Basement Sale. Every coat perfect.



Every coat full cut, many styles with dagger lines for women. About 30 styles, four as pictured, made up in every practical, serviceable and stylish raincoat material of highest quality known.

Materials: Poplin, plain and satin striped, wool plaid, novelty cloths, silk checks, tweeds, Scotch mixtures, shepherd checks, Bambozine.

Colors: Gray, light and dark, wistaria, tan, navy, black, etc., Single and double texture coats, full rubber lined, full cemented coats, hundreds of silk yoke linings, silk collars, velvet collars, etc. Sizes for women and misses.

Women's and Misses' Trimmed Hats at $3.45



Shown in black only, with silk facing in colors of rose, sand and blue, neatly trimmed with flowers and ribbons, different shapes to choose from; values to $4.95, special, $3.45

Ready-to-wear Hats of straw and georgette crepe, combination, small shapes, good assortment of colors, Monday, special, **$1.79**

4,800 Pairs Women's 50c Lisle Hose 15c

Seconds, fine gauge, seamless, all sizes, cordovan

Men's $1.50, $2.00 Negligee Shirts, slightly imperfect, not noticeable or enough to impair the wearing quality of the shirt, this wonderful lot contains reversible soft French and laundered cuff shirts, also a choice lot of collar attached shirts, finest kind of shirt materials, special for Monday, **99c**

Men's $1.23, $1.50 Slightly Imperfect Cotton Night Shirts—neatly trimmed, silk frogs, large pearl buttons, a small lot at **69c**

Women's 75c Pure White Cotton Union Suits, fine rib, lace trimmed and tight cuff, knee length, regular and extra sizes, **48c**

Men's 35c Fine Gauge Lisle Hose, seconds, seamless, lustrous looking, black only, per pair, **15c**

Men's $2.50, $3.00 High Grade Cotton, Madras cloth, and pongee Pajamas, slightly imperfect, silk frogs, large pearl buttons, a splendid lot at **$1.69**

Men's $1.23, $1.50 Genuine Amoskeag Blue Chambray Work Shirts, cut large and full, double faced front and sleeves, large pearl buttons, **79c**

Women's First Quality Hood's Storm Rubbers, all sizes 2½ to 7, 90c value, **59c**

Women's Felt Slippers, with felt soles, black or gray, 75c values, now at **39c**

Challenge Furniture Sa

We challenge the world on furniture. Thousands of readers know what on our furniture floor last Monday. One of the greatest sales in furniture majority of those wonderful, unmatchable bargains will be on sale again Limited space forbids showing many items; however, these are examples many others just like them.

$60.00 brass beds, 2½-inch posts. Like picture, at **$34.75**



Try the market. This will show who sells brass beds cheapest.

OPEN A MONTHLY PAYMENT ACCOUNT



This beautiful bow-end Bed Dresser and Chiffonobe in burl walnut or mahogany, worth $280.00; tomorrow, **$175.00**

The vanity case, worth $135.00, tomorrow, **$86.75**

Look the market over and come back to see us on this item.

EASY PAYMENTS



50 of these $7.50 reed ferneries, in frosted brown only, while they last, at **$3.95**

This beautiful Colonial Dresser, in American walnut, mahogany or oak, worth today $45, at **$33.75**

Our regular $1.75 Kitchen Chair. **89c**

20 of these golden oak Dressers to sell to the first 20 customers, each, **$16.95**

$75.00 high grade Grand Rapids Dresser, in walnut or mahogany, **$48.50**

Chicago's most wonderful $140.00 Dining Room Suite, Queen Anne, tomorrow, 11th 54-inch Table and Karpen Chairs, **$84.75**



On sale tomorrow, the greatest display of Karpen Brothers' parlor furniture we have ever shown—3-piece suites ranging from $125.00 up to $1,000.00

Basement Cash and Carry Grocery

3 tall cans Pet Milk, with $1.00 grocery purchase (sugar not included), **29c**

Finest Milled Yellow Split Peas, lb., **7½c**

25c package Sav-An, special, **10c**

4 lb. bag Sambo Pancake Flour, **25c**

lallenge SALE OF 1919



Home Made Peanut Fudge
Regular 35c value; one pound to customer; no mail or phone orders; Monday, lb., 21c
Main Floor.

This Splendid Luncheon, 35c
We have just enlarged this restaurant to accommodate the growing patronage.
Choice of
Broiled Tenderloin Steak Creole
or
Sweetbreads a la King
Potatoes au Gratin, Combination Salad
Baked Rice Custard Pudding, Fruit Sauce or
Chocolate, Vanilla or Strawberry Ice Cream
Coffee, Tea or Milk. 8th Floor.

NOW! Bakery Goods
Like mother used to make. Fresh daily in our new electrically operated sunlight bakery. Quality goods—the best that can be made.
Seventh Floor.

Libby's Pork and Beans, can 10c
With tomato sauce, in medium size cans, absolutely fresh stock. None delivered.
Seventh Floor.



Misses' Capes at $16.75, $19.75, $25, $29.75
Girls' Capes, $10.75, $12.75 $16.75 and $18.75

Misses' Capes of Serge, Velours and Silvertones, coatee effects, Dolman styles, and full circular models, all lengths, some all lined, some braid trimmed, belted, pockets, throws and collars; 14 to 18 years. Serge Cape illustrated. $29.75
$16.75, $19.75, $22.50, $25.00 and

Girls' Capes of all wool serges and velour, yoke and circular styles, some full length all around, others in coatee effects, 6 to 16 years; serge cape illustrated, $10.75, $12.75, $16.75 and $18.75

These values and smart styles will challenge any mother who has her daughter's interest at heart.
Fourth Floor.

The Corset Challenge!
"La Camille"
$3.50 Value, $1.95
Front Lacing Corsets



Where but in our Challenge Sale could you find such a value as this! Medium bust and long hips, also back lacing models, reinforced over abdomen, elastic in skirt; $4.00 value, specially priced at $1.95
Fourth Floor.

Georgette Blouses
A Challenge Sale Value
For Beauty— For Quality— at $5.95



Hundreds of crisp new spring styles and shades in all sizes. Really gems at these prices:
Crepe de chine and washable satin Blouses in both high and low necks, $5.95
Also large assortment of extra size Blouses in georgette crepes; white, flesh and sunset, $10.00 and up
Fourth Floor.

Boys' Blue Serge Spring Suits



We challenge you to find better values at or near the price!
All wool fadeless blue serge, neatly made and trimmed; trousers lined throughout; all sizes to 18 years; on sale tomorrow at only $10.45
Boys' One and Two Pants Suits, neat mixtures, trousers lined throughout, sizes 6 to 18 years, well tailored, Monday at 8.45
Men's Trousers, in mixtures and blue serges, plain or cuff bottoms, all sizes, $4.75
Boys' Blouses, light and dark colors, standard makes, sizes 6 to 16 years, 79c
Boys' Wash Suits in Oliver Twist style, plain or combinations of colors, neatly made, sizes 2½ to 8 years, $1.95
Second Floor.

$35.00 Baby Carriage, $26.95



For this Challenge Sale, a high grade goudola style Carriage, as illustrated, finished in the latest colors, such as royal blue, gray, ivory or cafe au lait. Nicely upholstered throughout, each carriage complete with draft curtains, oil tempered coil springs, 14-inch heavy rubber tire wheels, limited quantity, $26.95.
Fourth Floor.

Wall Paper Challenge!
Kitchen and Bedroom Papers, in perfect combinations, sold only with borders, special, roll, 4c
15c Attractive Bedroom Papers, in plain striped, floral and chintz effects, matched with artistic cutout borders, roll, 8½c
Figured Oatmeal and Two-Tone Papers in striped and allover patterns, with artistic cutout borders, worth up to 29c, roll, 14c
Cutout Borders, in light or dark colorings, 6c values, yd., 3c.
Fifth Floor.

R. M. C. Crochet Cotton White and ecru, all sizes, per box, 70c
No phone, C. O. D. or mail orders. *Third Floor.*

er, Broader Cha[l]le Than Any You Have Ever Known!

ccessively high prices—and a[n] thrifty people everywhere to lower their cost of living here and now!
shopping public that knows its bread is buttered is coming more and more to Rothschild's for
one of a series of astonishing justifies the confidence the public place in this store.
ou were looking for gold nuggets are! For in almost every item there lurks a saving of dollars,
ry item includes the extra saving Green Trading Stamps, free.
things—our doors will open ge bargains at the daylight-saving hour of 8:30.

Mail or phone orders. Right reserved to limit quantities.

...ap	5c	10c Silk Veil or real human hair nets,		Olivio or Cream Oil Soap, Cake, 5½c; Doz., 98c	
Dara-	5c	35c Lambswool Shoe Polishing Outfits,		Tooth Paste,	37c
Bias	5c	35c Paris Pad Garters, pair,		...ers' Tooth ...c size,	34c
...hoe	7½c	5c Card Snap Dress Fasteners,		...Face	43c
Need-	8c	5c Shirt Neck Bands,		...y Face Powder ...size,	33c
...	11c	Fiber Silk Stocking Feet, 4 pairs for		...m, 60c size,	44c
		5c Card Fine White Pearl Buttons,		Elcaya Cream, 60c size, at	44c
				Hind's Honey and Almond Cream,	37c
				Lavoris, $1.00 size,	75c
				Knowlton's Dandertine, $1 size,	73c
				Cascarets, 50c size, at	39c
				Malvina Cream, 50c size, at	37c
				Bliss Native Herb Tablets, $1 size,	69c
				Cutex, special at	29c
				California Syrup of Figs, 60c size,	47c
				Turpo, for colds, 50c size, at	39c
				1 lb. Pure Glycerine, at	49c
				2-quart Red or Black Hot Water Bags, $1.00 value,	49c
				5 yards Aseptic Gauze, 75c value,	49c

nge! Smartest Trimmed Hats in all Blocks

A great display of most wanted shapes and colors in this wonderful collection of trimmed hats. A woman, conservative or extreme, can be had. Two distinctive features are emphasized in the extensive display. First, the beauty, richness and smartness of the models shown, and second, the unusual price attached to this becoming Millinery.
Fourth Floor.

$5.00 Flower trimmed hats, Tailored trimmed hats, Wing and ostrich trimmed hats,

The millinery in untrimmed hats $1.89
Still another large purchase of untrimmed shapes has been obtained to enable us to offer our many more patrons to participate in this money saving offer.
The shape and color of the season's most wanted spring millinery materials are Milanese hemp, liseres, ... weed, and many others; values up to $3.00, tomorrow, $1.59.

Another millinery challenge in ready-to-wear hats, $1.67
This lot of sample hats consists of crepe and braid combinations, Milan hemps, liseres and other hats of the season. Shapes large and small, trimmed simply; also an assortment of banded sailors. Colors are black, navy, brown, copenhagen and henna.

Hats Trimmed Free

decorated in pink floral ... edge, finest grade of ... lain. Set consists of 6 ...tes, 6 bread and butter ... meat platter. ... et, $3.19
...lge, 39 pieces, ... at, set, $2.98
...e Cups and ...ape, factory ... $3.75 dozen ...omer 93c
100 piece Dinner ... of dark blue line ... gold, full gold ... butter plates, $22... value, special at
Fifth Floor.

500 Rugs In the Challenge Sale at 20% to 40% Below Regular Prices

A large Philadelphia jobber's entire surplus stock. Included are Wilton Velvets, Axminsters and Brussels weaves, all fresh, clean goods, desirable patterns and colorings.

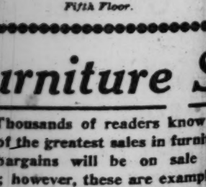
$41.50 Axminster Rugs, 9x12 feet, just 50 of these in a popular make, special for this sale, $29.85
$52.50 Seamless Wilton Velvet Rugs, 9x12 feet, $45.75
$47.50 Seamless Wilton Velvet Rugs, 8¼x10½ feet, Monday's price, $39.75
$38.50 Seamless Wilton Velvet Rugs, 9x12 feet, $33.75
$35.50 Seamless Brussels Rugs, 9x12 feet, $31.50
$32.50 Seamless Brussels Rugs, 8¼x10½ ft., $27.50
Brussels Stair Carpet, 27 inches wide, firmly woven, good patterns to choose from, special, per yard, 89c
Genuine Inlaid Linoleum, 6 feet wide, colors blocked clear through to the back, tile and wood patterns, square yard, $1.41
Fifth Floor.

Note: Our entire stock of Turkish, Persian and Chinese Rugs at greatly reduced prices.

urniture Sa...

Thousands of readers know ... of the greatest sales in furniture ... bargains will be on sale ... however, these are examples, ...

PAYMENT ACCOUNT



...d Bed Dresser and Chif... ...or mahog... ...rrow, $175.00 ...orth $135.00, $86.75
...r and come back to see ...

...YMENTS



...20 of these ...golden oak ...Dressers to sell ...o the first 20 ...stomers, each, $16.95

$75.00 high grade Grand Rapids Dresser, in walnut or mahogany, $48.50

...n sale tomorrow, ... greatest display ... Karpen Brothers' ...ior furniture we ...ve ever shown ...-piece suites ...ging from $125.00 $1,000.00

$16 high-... tress, ... only.

An extra high-grade ... box Spring made of floss and ... less than ... tomorrow ...

5000 Women's Spring Coats, Suits, Dresses

Here is the great Challenge Sale offering! THE FOURTH FLOOR WOMEN'S SECTION IS ALL ONE HUGE FASHION SHOP OF VALUES! THREE BIG EVENTS! Tomorrow and Tuesday an exposition of authoritative styles and a sale of over 5,000 Women's Coats, Suits and Dresses at special prices. The most influential manufacturers of Women's Apparel in America share in these wonderful offerings. Every garment a Big Value. Nine of the models illustrated; hundreds of others to choose from.
Fourth Floor.

$24.75

2500 Wonderful New Women's Suits
Which Emphasize the Smartness of Plain Tailoring

Fancy tailored and dressy models at each price. Many are skillful reproductions of high priced imported models. They have the new, wanted, smart ideas. Variety which affords a wide latitude for selection. Of serge tricotine, Poiret twill and pin stripe suitings. Jaunty box coats, plain tailored and blouse models, all showing the newest touches in the way of odd, new vests, different collars, pockets and button trimming. Five of the many models illustrated. At $35.00, $29.75 and $24.75.



1,500 Women's Dolmans, Coats and Capes
Street Afternoon Travel and Motor Styles

Distinctively styled wraps which appeal to women's ideas of grace and leave no doubt concerning their comfort. Materials: Silvertones, Wool Serge, Velours, Gabardines, and Novelties. Features include draping, new slashings and wonderful collars, wide variety of sleeves and exquisite braid trimmings. Interesting effects in scarf collars. $25.00 down to $11.75

1,000 Women's Silk and Wool Frocks
All New Springtime Models

For afternoon, dress and street wear. Serges, Taffetas, Jerseys, Novelty Stripe Silks, and Georgette combinations. In staple and wanted new colors. Straight line, tunic, draped and strictly tailored models, featuring new coat suit models, braided, with vestee. Collarless effects and quaint style and combination touches. At $18.50 and $12.75

Women's $5.00 and $6.00 Low Shoes, $3.45



A special purchase of new spring low shoes, right up to the minute in style, made by one of the best eastern makers, over long, slender, graceful-fitting lasts. Oxfords in brown kid and dark tan calfskin, black kid, leather Louis heels. Pumps and colonials in patent leather with covered Louis heels, also dull kid pumps. All sizes in each style, $3.45.

Boys' Little Soldier Shoes, $3.95
Made just like the big brother's shoe, an ideal school shoe for the little fellows, made of heavy tan braided calf skin, modified army last, unlined, Blucher style, Goodyear welted solid leather soles, sizes 8½ to 12.

Misses' and Children's Shoes, $2.95
Gun metal calf and patent leather, button and lace, full round toes, solid leather soles, all sizes, 8½ to 2.

$3.45

Men's $2 Sample Perfecto Shirts, $1.15

laundered and soft negligee, made of the finest woven and corded madras, ducatines, pongee and percale, guaranteed fast color,

Women's $2.50 Glove Silk Top Union Suits
480 samples, white or pink, heavy glove silk top, band or tailored and crocheted top, fine lisle or cotton body; regular and extra sizes. Monday at $1.29

Men's $2.00, $2.50 Sample Night Shirts, fine muslin or cambric, plain or trimmed, 99c
Men's $2.50, $3.00, $3.50 Sample Perfecto Pajamas, Jap neck, plain or silk frogs, made of woven or corded Madras, crepe and percale, plain color and fancy stripes, special, $1.95
Men's $2.50 Perfecto Soft Negligee Shirts, French reversible cuff, some with separate collars, made of finest woven Madras or printed percale, snappy designs, $1.65
Men's $3.50 and $4.00 Silk Striped Madras Shirts, handsome designs, snappy silk woven stripes, wide range of patterns, $2.45
Women's 50c Hosiery, full seamless, fine gauge, mercerized and cotton, slight seconds, 25c

Women's $1.25 Fiber Silk Hosiery, semi-fashioned; fine gauge in colors, slight seconds, 59c
Men's $2.00 and $2.50 Summer Union Suits, white and ecru, cotton, spring needle rib, short or long sleeves, ankle length, $1.39
Men's 50c Summer Sox, fine lisle thread or mercerized, full seamless, white and colors, slight seconds, 25c
Men's 75c and 85c Silk or Fiber Silk Sox, fine gauge, seamless, medium and light weight, black, white and colors, 35c
Women's 75c Hosiery, full seamless, fine gauge, in cotton lisle thread and mercerized, black, white and colors, slight seconds, 35c

Women's 85c $1.00 Sample Summer Union Suits
Pure white and pink cotton and lisle thread, low neck, no sleeves, band or crocheted top, fine rib and tight cuff, knee or lace trimmed, umbrella style; regular and extra large sizes; at 55c

Children's 65c, 75c Black Cotton Hose, fine rib, medium heavy weight, full seamless, 35c
Women's $1.00 Black or White Fine Cotton Lisle or Mercerized Fashioned Regular Made Hosiery, Wayne knit, regular and outsizes, 59c
Women's 75c Summer Vests, pure white cotton and lisle thread, fine rib and Swiss rib, plain and fancy yokes, regular and extra sizes, 39c
Women's 85c and $1.00 Sample Summer Union Suits, white and pink, cotton and lisle thread, band or crocheted top, low neck, no sleeves, lace trimmed, umbrella style, lace trimmed or tight knee, band or crocheted top, regular and extra sizes, Monday, special at 69c

Men's $1.50 Cotton Union Suits, fine rib, short sleeves, ankle length, 89c
Men's $2.50 Monarch Athletic Union Suits, athletic style, no sleeves, knee length, made of woven and corded Madras, silk striped Madras, fancy weaves, large and small crossbar checks, $1.25
Women's $1.50 Pure Thread Silk and Fiber Plaited with Thread Silk, seamless and semi-fashioned, seamed leg, very fine gauge, black, white and colors, slight seconds, 85c
Women's $1.50 Summer Union Suits, pure white, bodice style or low neck, no sleeves, band or crocheted top, lace trimmed or tight cuff knee, regular and extra sizes, 85c

Main Floor.

66 Bar Box American Family Soap, $3.89

Morris & Co. Bacon Strips



Swift & Co. Bacon Strips, lb., 40c
Rath Waterloo Bacon, whole or half, choice, lb., 40c
Beef Tongues, sweet pickled, pound 25c
Pot Roast, native beef, pound, 28c
Holland style Herring, 8 lb. pail, $1.10
No. 1 Family Mackerel, 8 lb. pail, $1.69

10 lbs. Cane Granulated Sugar, With grocery order of $2.00 or more; sugar, flour, soap and dairy items not included. 79c
100 bar box Johnson's Galvanic Soap, tomorrow, $4.95
Douglass or Argo Gloss Starch, 5 pound package for 40c
5 cans Fancy Sweet June Peas, $1.00
5 cans Hygrade Country Gentleman Sugar Corn or Lakeside Wax Beans, $1.25
Solid Packed Red Ripe Eastern Tomatoes, 1 dozen No. 3 size cans, $2.15; can, 20c
Golden Bantam Corn on the Cob, large size can, 38c
Hart Brand Golden Sugar Pumpkin or Del Monte Squash, large size cans, 18c
Ideal Brand Yellow Cling Peaches, sliced or halves, 3 large size cans for $1.00

Libby's Special or Richelieu Brand Bartlett Pears, largest size cans, Monday, 43c
10 lb. box Best Long Macaroni or Spaghetti, the box, $1.19
10 lbs. Best Graham Flour, 55c
Gallon jugs Cider Vinegar, 65c
Extra Fancy Red Alaska Salmon, 1 pound tall cans, 35c
Vogt's Philadelphia Scrapple, can, 23c and 15c
Finest Michigan hand picked Navy Beans, lb., 9c
Extra fancy Orange Pekoe or B. F. Japan Tea, pound, 69c
Libby's Sliced or Grated Pineapple, 3 cans for $1.00
Del Monte or Libby's Peeled Apricots, largest size cans, 39c
Richelieu Pure Raspberry Jam, 5 lb. stone crock, $1.95
Fancy California Ripe Olives, quart can, 45c

Heinz Imported Olive Oil, qt. can, $1.75
5 lb. Finest New Coarse Barley, 35c

25—7c Cigars for $1.00
Nicolette Perfectos, high grade seed Havana Cigars, regularly sold at 7c each, for tomorrow only, 6 for 25c; box of 25, at $1.00
Suzanne Perfectos, regularly sold at $1.25 per box, tomorrow, box of 25, 88c
Dutch Masters, 10c cigar, 3 for 25c; box 50, $4.00
Tuxedo, Union Leander or Gold Spike, 6—10c packages, 50c
Prince Albert, 8 oz. Tin, regularly 75c, each 85c; special, 2 for $1.25
Main Floor.

No mail or phone orders. Right reserved to limit quantities.

Seeds, Shrubs Poultry Feed

Full-O-Pep Poultry Feed, a combination of good scratch grains, put up by the Quaker Oats Co., the best scratch feed on the market, 100 lbs. for $3.95



Lincoln Park Lawn Grass Seed, specially prepared for city and suburban lawns, 1 lb., 25c; 3 lbs., 65c; $1 5 lbs.,
Privet, Amoor River North, best for hedges, perfectly hardy, 2 to 3 feet high, bundle of 10 for 75c
Pulverized Sheep Manure, an excellent fertilizer for gardens and lawns, 12½ lbs., 50c; 25 lbs., 85c; 50 lbs., $1.75; 100 lbs., $2.85
Gladiolus Bulbs, mixed varieties, dozen bulbs., 15c
Climbing Roses, Crimson Rambler and Dorothy Perkins, 2 years old, healthy stock, bundle of 5 for 75c
Eighth Floor.

$2.15 Imperial Ready Mixed House Paint, Gal., $1.75



$1.59 Permanenta Ready Mixed House Paint, per gallon, $1.25
15c Wall Paper Cleaner, per can, 10c
79c Rubberset Paint Brushes, pure black bristle, 4 inch size, 59c
$2.25 Adjustable Pin Curtain Stretchers, center brace, nickel plated brass pins, special for Monday, at $1.59
$3.25 Galvanized Poultry Netting, 2-inch mesh, 24 inches wide, in rolls of 150 linear feet, per roll, $2.35
14½c Ornamental Lawn fencing, made of heavy galvanized wire, 42 inches high, special, per linear foot, 12c
$2.35 Wash Boilers, made of heavy tin, heavy copper bottom, stationary wood handles, No. 9 size, at $1.45



42c Black Screen Paint for frames and screen cloth, one quart can, 35c
$2.25 Special Floor Varnish, dries hard with a gloss, per gallon, $1.65
$1.16 White Cotton Clothes Line, 100 foot hank, 89c
$2.25 Carpet Brooms, made of good quality broom corn, 69c 33c
$1.20 4-tine Steel Spading Forks, malleable, "D" handle, 79c
39c Garden Hoes, full size, steel blades, hardwood handle, 29c



39c Malleable Iron Garden Rakes, long hardwood handle, 29c
$1.65 Steel Spades, full polished blades, hardwood "D" handle, each at $1.25
$1.15 Steel Shovels, hardwood "D" handle, 89c
$3.25 Garden Wheelbarrows, hardwood tray, well bolted, 16-in. steel wheel, $2.45
38c Wash Boards, well made and finished, large-size, 39c
45c Galvanized Water Pails, 10 quart, size, 29c

Aluminum Ware



85c Aluminum Stew Pans, extra heavy metal, 3 quart size at 69c
$1.49 Aluminum Milk or Rice Boilers, 2 quart size at $1.19
$1.95 Aluminum Preserving Kettles, 8 quart size, special, at $1.45
$2.25 Aluminum Percolator, 8 cup size, $1.25
98c Aluminum Handled Strainer, 10 inch size, 75c

$45.50 Stoves at $39.75



$45.50 Clark Jewel Cabinet Gas Range, black enameled steel body, asbestos lined baking and broiling ovens, giant, simmering and three regular burners on cooking top, delivered and connected free in city, held for future delivery if desired, at $39.75

Patterns by Clotilde



9186—Girl's dress with high or low neck and sleeves in long or short length. One piece straight skirt. Nine pieces. Cut in sizes 6, 8, 10, 12, and 14 years.

9015—Child's one piece box plaited dress. Sizes 2, 4, 6, and 8 years. Size 4 requires 2¼ yards 27 inch material. To be slipped on over the head.

9117—Women's and misses' cape in either of two lengths. Cape with arm openings and collar buttoned high or rolled low or cape with inset vest and roll collar. Six pieces. Sizes, 16, 36, 40, and 44.

ORDER BLANK FOR CLOTILDE PATTERNS

Clotilde, Sunday Tribune, Chicago.

Inclosed find $..... Please send me the Clotilde patterns listed below:

Pattern number. Size. Price.

Name .....

Street .....

City..... State.....

Write your name and address plainly on dotted lines, giving number and size of each pattern you want. Inclose 12 cents in stamps or coin (wrap coin carefully) for each number, and address your order to Clotilde, CHICAGO SUNDAY TRIBUNE, Chicago.

Note: Clotilde patterns are made in New York exclusively for THE CHICAGO SUNDAY TRIBUNE. They are perfect in fit, up to date in style, and the easiest of all patterns to use.

Orders are filled from Chicago on the day of their receipt, and to insure prompt delivery, patterns are sent by first class mail.

The Successful Home Garden

by J. F. H. Heide

This department appears every day in "The Daily Tribune."

No. 18.

PRUNING FRUIT TREES AND SMALL FRUITS.

To increase the yield of fruit and improve its quality, pruning, spraying, and fertilizing are absolutely necessary. Without proper pruning the plant exhausts itself in the production of wood; without spraying it falls a prey to disease and insect pests; without fertilizing it lacks vigor to resist its enemies and to supply the fruiting demands placed on it.

Fruit trees should be pruned dormant, that is, whenever the weather permits between Christmas and the first flow of sap in spring, the stone fruits preferably toward spring.

Young trees should be "hearted in" to develop five principal branches, with no two branching from the main stem at the same height. This eliminated weakening crotches. If a tree has been neglected, bears but little fruit and that of inferior quality, a radical reduction of wood is necessary that the sap formerly needed to sustain an excess of wood, foliage, and blossoms may be available for more and better fruit. This must be done gradually during two or three successive years.

Once a proper form is established, preferably open top to admit sun and air and to facilitate picking, fruit trees should have a general overhauling every two or three years. Remove the dead wood, branches which overhang others that extend from the parent limb immediately below and parallel, branches which cross others at awkward or interfering angles, limbs which endanger the tree by throwing it out of balance, and suckers direct from the trunk or heavy limb.

Any branch or limb removed must be cut off flush with the next larger limb or stem. If a stub is left, the bark cannot heal over it and it acts as the starting point for inner decay of the entire tree. Whether or not to coat large wounds is a disputed question with successful orchardists on both sides of the controversy. If large cuts are painted over, use only white lead, each coat being permitted to dry before the next is applied.

In the case of apples and pears, excess fruit may be removed for the better development of the remainder.

Peach trees should be pruned as the foregoing, in addition the young wood of eighteen inches or more may be reduced in length by about one-third.

The bramble fruits are blackberries, raspberries, dewberries, loganberries, and their variations and hybrids. They will bear fruit this year on the new canes of last year, and any older or younger wood competing with those for existence will only serve to reduce both the quality and quantity of fruit.

If they were not duly pruned immediately after fruiting last year, this should now be done without loss of time. Cut out at the bottom all old canes that have borne fruit and reduce the number of one year old canes to five or six—not over eight—in each cluster. Reduce the length of the laterals or side shoots to between twelve and twenty inches, depending on the position of the fruit in the species and variety.

Red and white currants will bear fruit this year on spurs which will start this spring from wood grown last year and the year previous.

If pruning was not duly attended to after the first heavy frost last autumn, it may still be done before the buds break this spring. Cut out all stems over three years old and enough of the younger to leave not more than six or eight main stems. Leave enough younger stems coming each year to replace the old and spent, letting them bear two years.

Black currants bear fruit almost entirely on the previous year's wood, and renewal must therefore be more frequent than for the red and white.

Gooseberries bear fruit on the wood of the previous year and on the spurs of older wood. Cut out at the base all branches that have borne fruit for two years, all branches which touch the ground, and all young shoots not required to make a total of five or six bearing branches. Head in the spurs of older branches where necessary to admit light, sun, and air, and to facilitate picking. If the work was not done last autumn it may still be done now before the buds break.

Grapevines produce fruit on wood to be grown this year, which will spring from the new wood of last year. They may still be pruned before the buds break, though it would better have been done in favorable weather during the winter.

For better exposure and convenience of culture, the prevalent method of training the vines is on trellises consisting of two or three heavy wires stretched between posts like fence wires. The main stem or trunk is grown to the desired height, leaving a cane of last year's growth on either side of the stem at each wire in the trellis. Each such cane should have from three to five buds and should not be allowed to cling to the wire by means of the tendrils, but should be loosely tied on.

All wood not necessary to insure a succession of one year old canes, as near the trunk as possible, must positively be removed if superior grapes in large quantities are desired. The only reason the wild grapes of this vicinity do not bear is that they are permitted to run to wood and foliage instead of being ruthlessly cut back as indicated.

The pruning equipment for all purposes consists of a curved pruning saw, a pair of lop shears, a pair of one-hand pruning shears—all the best tool steel and kept sharp—and a bamboo ladder of wide base and pointed top. The latter will serve best too for fruit picking.

* *

Last Sunday's Planting Tables.

The mail indicates that much confusion was caused by the unfortunate planting guide in last Sunday's garden article. It was so hopelessly jumbled in the composing room that any correction without complete republication would be futile. Other important tasks do not admit of using the allotted space for it again. The trouble was caused by inserting celery, cabbage, kale, and parsley in proper alphabetical order and tacking their respective data on at the bottom of the table.



Support Your Plants

flowers, tomato vines, etc., with "ADJUSTO" Plant Supports. They are the simplest, strongest and most durable plant supports you can find. They are easily adjusted to any height and will last a lifetime. They are made of the strongest oak and the toughest wire. No screws or nails.

Grow hardy plants and flowers at very little expense. See your dealer today. If he does not have them write us.

The Forrest Seed Co.
Cortland, N. Y.

Three Toilet Needs ALL IN ONE!

Wonderful New Face Powder, Cream and Skin Food Combined Gives a Day-Long Powdered Charm to the Complexion. Prove It Free!



Think of being able to give a day-long loveliness to your complexion with a single application of LA MEDA Cold Creamed Powder—that new-found skin charm already popular with thousands of fastidious women.

This wonderful combination product—absolutely pure and harmless—is briskly applied with the finger tips. Use it in the morning, and your skin takes on a velvety freshness, a soft powdered smoothness that lasts the whole day through. What a complexion blessing you will find LA MEDA to be!

You needn't worry about your appearance after you've used LA MEDA Cold Creamed Powder. Nothing effects that delicate velvety finish—not wind or perspiration, not even rain. And your skin, however sensitive, is benefited. For this new toilet luxury is a marvelously nourishing skin food as well as a lovely face powder!

LA MEDA comes in three shades—Flesh, White and Peachblow. Go to your druggist or favorite toilet goods counter for a large jar at only 65c. But if you want to try LA MEDA Cold Creamed Powder and prove its delightful charm before you buy—just drop us a postal and we shall be glad to send a trial size free, if you will mention your dealer's name and the tint you prefer.

LA MEDA MFG. COMPANY
53 West Jackson Blvd. Chicago

For the Throat and Nose

LUDEN'S

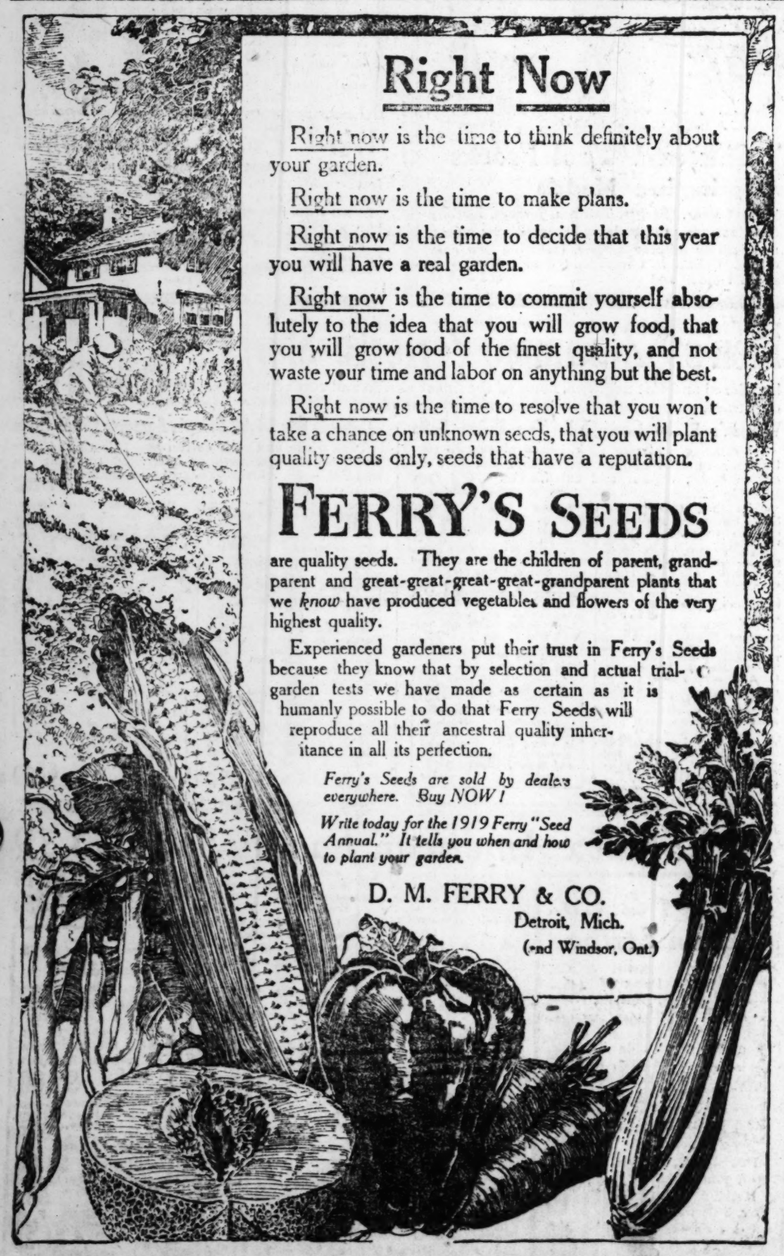
Take Out the Tickle

Refresh the mouth
Sweeten the breath
Clear the head
Soothe the throat

No coloring: no narcotics

Look for the "Luden" Yellow Package

LUDEN'S
MENTHOL COUGH DROPS
GIVE QUICK RELIEF



Right Now

Right now is the time to think definitely about your garden.

Right now is the time to make plans.

Right now is the time to decide that this year you will have a real garden.

Right now is the time to commit yourself absolutely to the idea that you will grow food, that you will grow food of the finest quality, and not waste your time and labor on anything but the best.

Right now is the time to resolve that you won't take a chance on unknown seeds, that you will plant quality seeds only, seeds that have a reputation.

FERRY'S SEEDS

are quality seeds. They are the children of parent, grandparent and great-great-great-great-grandparent plants that we *know* have produced vegetables and flowers of the very highest quality.

Experienced gardeners put their trust in Ferry's Seeds because they know that by selection and actual trial-garden tests we have made as certain as it is humanly possible to do that Ferry Seeds will reproduce all their ancestral quality inheritance in all its perfection.

Ferry's Seeds are sold by dealers everywhere. Buy NOW!

Write today for the 1919 Ferry "Seed Annual." It tells you when and how to plant your garden.

D. M. FERRY & CO.
Detroit, Mich.
(and Windsor, Ont.)

DURABLE DURHAM HOSIERY
Trade Mark

Two Letters from the Smiths —the Best Kind of an Advertisement for Durable-DURHAM Hosiery

On the seventeenth of February we received the following letter:

February 16, 1919

Durham Hosiery Mills
88 Leonard Street
New York City

Gentlemen: The stockings received last May have proved so satisfactory, and the kind purchased here since have been so very unsatisfactory, I am writing to ask if you would do me the very great favor of honoring our check and mail us the hose we will order. If you can do this, will you kindly let me know by return mail? Would you kindly enclose price list, too? Thank you.

Sincerely yours,
LULA M. SMITH
5369 Hazel Ave., Phila., Pa.

This is but one of many cases. We have thousands of letters from consumers who have tried Durable-DURHAM Hosiery and insist on having it again because of its exceptional wearing value.

Ask for Durable-DURHAM Hosiery at your dealer's. Every dealer who sells hosiery should have it. If you do not find Durable-DURHAM, write to us and we will see that you are supplied.

It is our policy to sell Durable-DURHAM Hosiery only through jobbers and retail stores, but we are determined that every person in the United States who wants this hosiery shall be able to get it.

Therefore, we wrote to Mrs. Smith that upon receipt of the retail price we would see that she was supplied. The letter that follows speaks for itself:

February 25, 1919

Durham Hosiery Mills
88 Leonard Street
New York City

Gentlemen: Enclosed herewith is check for $17.75 covering retail prices of the following hosiery as shown in your booklet: 3 pairs Miss Nancy; 2 pairs Juliana; 1 pair Big Sister; 7 pairs Carrolina; 6 pairs Bull Durham; 8 pairs Cavalier; 4 pairs Bull Durham; 8 pairs Rover Lad; 6 pairs Pathfinder. This includes hosiery for all our family; sizes of different styles required are shown on attached sheet. Parcel post insurance is included in check.

Thanking you most sincerely for your trouble, we are

Respectfully yours,
THE SMITH FAMILY
Per Lula M. Smith

Free catalog of all styles for men, women and children mailed on request. Prices range from 20c to 50c per pair.

DURABLE
DURHAM HOSIERY
FOR MEN, WOMEN AND CHILDREN
Made Strongest Where the Wear is Hardest

DURHAM HOSIERY MILLS, Durham, N. C.
208 S. La Salle Street, Chicago

Fruit-Juice Essences

Jiffy-Jell desserts carry real fruit flavors in essence form, in vials.

A wealth of fruit juice is condensed for each dessert. So you get a fresh-fruit dainty, healthful and delicious.

This is the new-type quick gelatine dessert—five times as good as the old kinds.

Loganberry and Pineapple are two of the best flavors. Try them.

They're found only in

Jiffy-Jell

10 Flavors, at Your Grocer's 2 Packages for 25 Cents

CUTICURA HEALED SEVERE ERUPTION

On Face In Patches, Itching and Burning Intense.

"About three years ago I was affected with a severe facial eruption. It appeared in red, dry, scaly patches, with an intense itching and burning that would become irritated and form a thick scab. The itching was severe.



"I saw an advertisement for Cuticura and sent for a sample. I purchased more, and after using only two cakes of Soap and two boxes of Ointment my face was healed." (Signed) C. F. Collins, General Delivery, New Albany, Ind.

For every purpose of the toilet, bath and nursery Cuticura Soap, Ointment and Talcum are supreme.

Sample Each Free by Mail. Address post-card: "Cuticura, Dept. K, Boston." All druggists. Soap 25c. Ointment 25 and 50c. Talcum 25c.

Advertise in The Tribune

ee Toilet Needs
ALL IN ONE!

derful New Face Powder,
am and Skin Food Com-
ned Gives a Day-Long
owdered Charm to
the Complexion.
Prove It Free!



ink of being able to give a day-
loveliness to your complexion with
gle application of LA MEDA Cold
amed Powder—that new-found skin
rm already popular with thousands
fastidious women.

his wonderful combination product
bsolutely pure and harmless—is light-
pplied with the finger tips. Use it
the morning, and your skin takes
a velvety freshness, a soft powdered
othness that lasts the whole day
ough. What a complexion blessing
will find LA MEDA to be!

ou needn't worry about your ap-
rance after you've used LA MEDA
d Creamed Powder. Nothing ab-
rbs that delicate velvety finish—not
d or perspiration, not even rain,
d your skin, however sensitive, is
otified. For this new toilet luxury
a marvelously nourishing skin food,
well as a lovely face powder!

A MEDA comes in three shad-
sh, White and Peachblow. Go to
ur druggist or favorite toilet goods
unter for a large jar at only 65c. But
you want to try LA MEDA Cold
eamed Powder and prove its delightful
erm before you buy—just drop us a
stal and we shall be glad to send a
a size free, if you will mention your
aler's name and the tint you prefer.

LA MEDA MFG. COMPANY
West Jackson Blvd. Chicago

For Throat Nose
LUDEN'S
Take Out the Tickle
Refresh the mouth
Sweeten the breath
Clear the head
Soothe the throat
No coloring: no narcotics
Look for the "Luden" Yellow Package

LUDEN'S
MENTHOL COUGH DROPS
GIVE QUICK RELIEF

Fruit-Juice Essences

Jiffy-Jell desserts carry real fruit flavors in essence form, in vials.

A wealth of fruit juice is condensed for each dessert. So you get a fresh-fruit dainty, healthful and delicious.

This is the new-type quick gelatine dessert—five times as good as the old kinds.

Loganberry and Pineapple are two of the best flavors. Try them.

They're found only in
Jiffy-Jell
10 Flavors, at Your Grocer's
2 Packages for 25 Cents

UTICURA HEALED EVERE ERUPTION
n Face In Patches, Itching and Burning Intense.

"About three years ago I was cted with a severe facial eruption. It appeared in red, dry, scaly patches, with an intense itching and burning, that would become irritated and form a thick crust. The itching was severe.

"I saw an advertisement for Cuticura and sent for a mple. I purchased more, and after ng only two cakes of Soap and two es of Ointment my face was led." (Signed) C. F. Collins, neral Delivery, New Albany, Ind.

For every purpose of the toilet, h and nursery Cuticura Soap, tment and Talcum are supreme.

mple Each Free by Mail. Address postcard Cuticura, Dept. H, Boston." Sold everywhere. Soap 25c. Ointment 25 and 50c. Talcum 25c.

Advertise in The Tribune

Bright Sayings of Children

This department appears every day in "The Daily Tribune."



"The Tribune" will pay $1 in thrift stamps for each childish saying printed. The story told must never have been printed in any magazine or paper. It is not possible to acknowledge or return unavailable contributions. Write on one side of the paper. Address bright sayings to Aunt Bee, "Sunday Tribune," Chicago.

Ralph had been telling me all the things he wanted for his birthday. Finally after the event had passed he came in one day and I said: "Well, did you get all you expected?"

"I should say not," he replied. "I got some things, but there were a lot of ungot ones." J. R.

* *

When grandpa and grandma returned to their home in a downstate village, a few days ago, they took little Robbie with them. The next day the bell on the church nearby began to toll. Grandma came in from the barn, and inquired anxiously if anybody knew who was dead, when little Robbie spoke up excitedly: "I know who it is, it's Uncle Jim; he's been orful sick for a long time." M. A. W.

* *

Catherine was convalescing and was still irritable. One of the other children was playing the phonograph. "Tell Betty to stop," she demanded. "That music tires my listener." M. C. R.

* *

Chauncey was called out of bed early one morning, and he began yawning and stretching instead of putting on



his shoes. His mother waited patiently for him to get his mind adjusted to the fact that getting up at that hour was no joke but an established regulation. But Chauncey kept on yawning and stretching, seemingly having no thought of getting into his clothes.

Finally his mother said: "Chauncey, why on earth don't you put on your shoes?"

"Well, mother," he replied, "I've got to take my extra-cises first."

* *

Marion could not remember ever having seen an aunt of whom her parents had talked quite frequently.

Her mother asked, "Do you remember Aunt Alice?"

"I guess I don't," admitted Marion, and then added, "but I'm 'quainted with her." V. M. B.

* *

My sister was chiding her small daughter for teasing her brothers. Alice listened restlessly. When my sister finished she asked, "Didn't you ever tease your little brothers, mama?"

"I never had any brothers," her mother replied.

"Oh," came the surprised answer, "Didn't they have any boys in those days?" M. W. S.

* *

When mother asked Buddy why he was making such ugly faces at the little boy across the street, he said: "Cause I want him to come and hit me."

"My gracious," said mother, "why do you want him to come and hit you?"

With a defiant air Buddy answered "So I can hit him." L. A. C.

* *

A little boy came to my daughter's birthday party and seemed to enjoy himself tremendously. The height of his happiness seemed to be at the supper table, and after his third cup of cocoa, innumerable sandwiches, ice cream, and cake he groaned audibly, to the consternation of his mother, "Gee, I'm just getting filled up fine!" M. P.

* *

A neighbor boy 5 years old had a great many things thrown on the floor and when told to pick them all up said: "If this keeps up I will be a nervous wreck when I am 6." E. S.

* *

Leo heard us say that some one spoke French fluently. He asked the meaning of fluently and we explained it to him. About a week later we saw him speak to a neighbor and later asked him if he knew the woman. The little man answered: "O, yes, I know her fluently." F. M.

* *

Raymond had been invited to a chicken dinner at his aunt's. When Aunt Martha asked him which he preferred, the white or dark meat, he replied: "Every time I've tooken the white I wished it was the dark, and every time I've tooken the dark I wished it was the white." Needless to say he got a helping of both. M. O.

* *

When my little neighbor, Dorothy, first visited me she was frankly delighted with a clock having chimes, and upon reaching home exclaimed: "O, mother, she has the most beautiful clock! Why, it sings to her." M. C. K.

I sent William to the store for head lettuce, sugar and candy. He asked for the sugar and candy; the clerk gave him the candy, and while he was wrapping the sugar William was busy eating. The clerk asked him what else he wanted and he said: "I can't 'member, but it's got a head on." X. Y. Z.

* *

Robert, the neighbor's son, was in to see me the other day. He is always anxious to hear the bird sing. When the bird finished his song Robert, who was much in earnest, said: "Is she a he?" R. E. F.

* *

When Malinie was leaving after her visit I invited her to help herself to some cookies from a plate on the table. She took only one, and when I told her to take more she replied: "I daresent please my appetite; I might get the tummyache." Mrs. L. S.

* *

Ernest and Ted were playing in the back yard, when a neighbor woman saw Ted eating wormy grapes.

"I wouldn't eat those grapes, Teddy, they are wormy," she said.

"That does not matter," said Teddy. "Mama has some worm medicine in the house." L. K.

* *

We were talking about George Washington and I told Fern he was the "father of our country." She said, "O, no; Uncle Sam is." I told her that George Washington helped Uncle Sam to make our country, and she said, "Well, I did not know that George and Uncle Sam were such good friends." M. G.

* *

Mary and Ellen had been playing together contentedly, but objected when Esther also came to play. Mary's mother suggested that they play something all three could play. "O, all right, then," said Mary, "we'll play house. Esther you be the maid and this is your afternoon out." M. L. L.

* *

They were all girls in our family of six but one boy, whose name was Warren. Once, when out riding in the country, my small sister, Elizabeth, saw a lot of small boys playing together and exclaimed, excitedly, "O! see the little Warrens." C. V.

Off Comes Corn In One Piece

"Gets-It" Leaves Toe As Smooth As the Palm of Your Hand.

There's only one corn remedy in the world that peels corns and calluses off like a banana peel, and that's "Gets-It." For walkers and standers, for shoppers and dancers, there's immediate relief from corn pains, and a quick finish for any corn or callus. "Gets-It" is applied in two or three seconds. There's no work, no fussy plasters, no wrapping of toes. "Gets-It" dries in a second or two. That's all. As easy to use as signing your name. The corn loosens from the true flesh and you peel it right off with your fingers while you wonder at the sight and smile. That's why "Gets-It" is the biggest selling corn-remedy in the world today. Be corn-free at last.

"Gets-It," the guaranteed, money-back corn-remover, the only sure way, costs but a trifle at any drug store. M'f'd by E. Lawrence & Co., Chicago, Ill.



Put 2 drops of "Gets-It" on, and smile!

Don't Throw Away Your Old Shoes

Make Them Wear Like New—As Did This Canadian Officer.

A Canadian army officer, William Pemberton, of the famous Princess Pat Regiment, told of the extraordinary wear given him by a pair of army boots twice repaired with Neolin Soles.

"Six months of trench warfare under destructive conditions put the first pair of Neolin Soles out of business," said Lieutenant Pemberton, "but ordinary soles would have gone to pieces in much less time."

Don't throw away shoes that can be repaired. Have them re-bottomed with tough, durable Neolin Soles. Any cobbler or repairman will do the work for you. The price is no more than for soles that give less wear. Remember—Neolin Soles are created by science to be what soles should be. They are flexible and waterproof as well as durable. They come on new shoes of all styles. They are made by The Goodyear Tire & Rubber Company, Akron, Ohio, who also make Wingfoot heels—guaranteed to outwear any other heels.

Neolin Soles
Trade Mark Reg. U.S. Pat. Off.



Beautifully Curly, Wavy Hair Like "Nature's Own"

Try the new way—the Silmerine way—never again use the ruinous heated iron. The curliness appears altogether natural. Quickly acquired; lasts a long time.

Liquid Silmerine

A perfectly harmless; is neither sticky nor greasy. Easily applied with brush. Serves also as a splendid dressing, keeping the hair soft, fluffy and glossy. Directions with bottle. At your druggist's.

Omega Oil FOR Neuralgia

Rub Omega Oil gently over the aching part; cover with flannel soaked in the Oil; put dry flannel over this and bind tightly against the face. This simple treatment has brought peaceful rest to people who have suffered agonies.

A Comparison of Prices and Values Proves These Bargains Sensational

Copyright, 1919

A RARE and splendid opportunity to secure the choicest designs of the most famous furniture makers at the low bargain prices which have created such an immense sensation. You really must see these superb offerings—you must compare these prices to realize what a money saving you can make if you buy now. Everything included—not a single article reserved. Whatever you select is a rare bargain, whether it is a single piece or a complete suite. You really must not miss this sale. Come even if only to see this vast and remarkable stock and to inspect this most complete furniture store, fully equipped with every facility to give the utmost in value and in service. Make your choice from these unrivaled offerings now, while the bargain prices last. By the very nature of conditions such a money saving sale as this can only continue for a very limited time, and the wise furniture buyers will come here early and make careful selection from this enormous stock while it is still complete. You know early buyers always have the first choice.

COMPARE PRICES
QUALITY—ASSORTMENT
LIBERAL TERMS



96 Seamless Brussel Rugs
An Elaborate Assortment

WE are offering this week a most remarkable assortment of 96 9x12 feet Seamless Brussels Rugs at only 23.35. In this lot there is a wonderful showing of elaborate all-over patterns as well as handsome Oriental reproductions. The quality is the very finest and each rug is absolutely guaranteed in every particular. Pleasing and artistic colorings that will not fade or run.

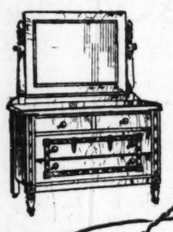
23.35

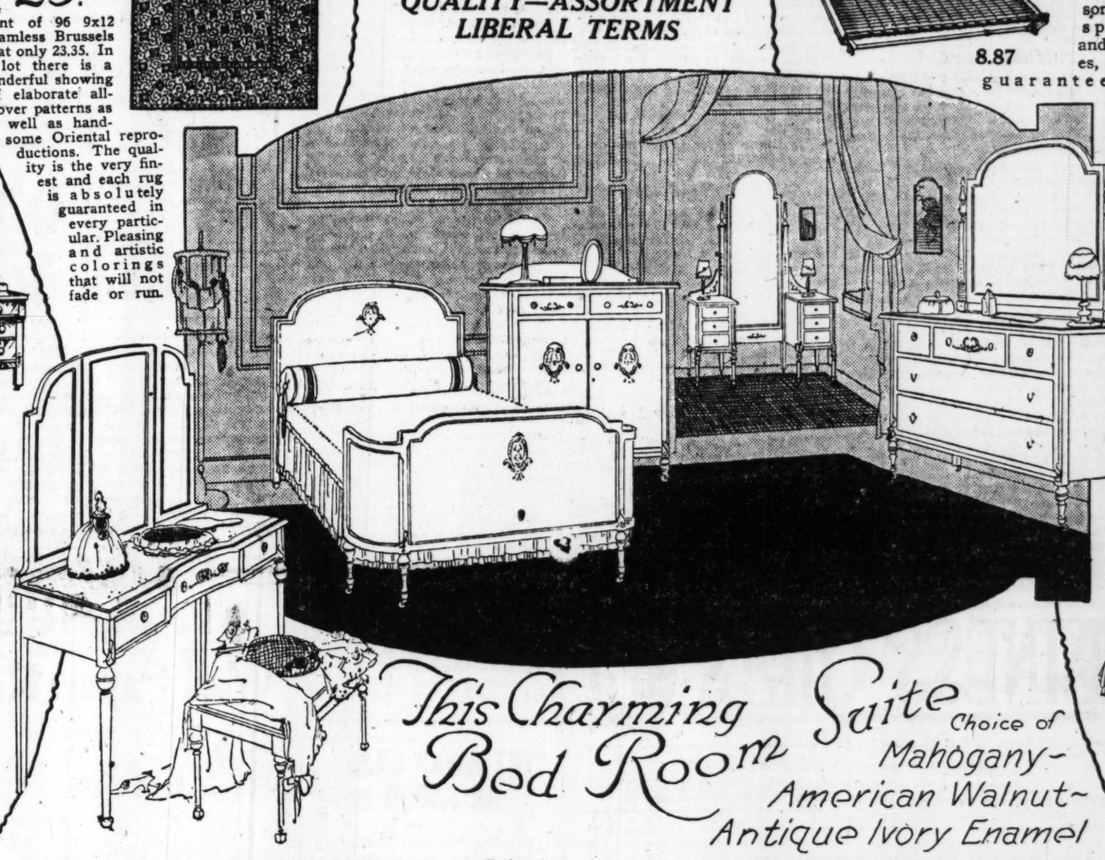


83 Odd Dressers
12.98



VERY unusual bargains. Also 16 at 14.67; 8 at 18.37; 14 at 22.98; 11 at 26.75. Colonial designs, all with large mirrors. We urge early selection, as by the very nature of conditions it will be impossible to continue this extraordinary sale but a few days longer. When these 83 Dressers are gone the sale will be over. First come, first served. It will pay you well to investigate this offering as early as possible.





This Charming Bed Room Suite
Choice of Mahogany—American Walnut—Antique Ivory Enamel

THIS UNUSUALLY HANDSOME Bedroom Suite is worthy of your special consideration. The elaborate designing of all the pieces will instantly impress you with its remarkable value. The construction is the very best. The finish all you could ask for. T his suite can be bought complete or each piece separately, at the following prices: Dresser, 69.45; Chiffonette, 52.67; Dressing Table, 39.93; Bow End Bed, 49.85; handsome Vanity Dresser, 62.59.

"Englander"



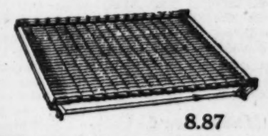
24.75



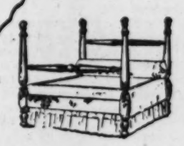
Springs and Couches Greatly Reduced

28.68

THIS introductory offer of the celebrated "Englander" Springs and Couches should instantly arouse your interest, as it means big savings for you. We have added a large stock of these goods to our already large assortments of springs and couches, and all guaranteed.



8.87





104

Beds of all kind Attractively Priced

WE show 11 Wood Beds at 11.79; 4 Poster Beds at 36.67; 16 Iron Beds at 13.95, 9 at 18.84, 31 Brass Beds at 14.89; 26 at 18.95. Also many others attractively priced. All at most marvelous reductions. Now is the time to buy if you desire real savings. Nowhere else can you find such enormous stocks as you can see at Hartman's, the World's Largest Home Furnishers.





"Karpen's" Cane and Mahogany 2-Piece Davenport Suite



REMARKABLE savings on this beautiful 2-piece Cane and Mahogany Davenport Suite. A full size Davenport with Arm Chair to match, upholstered in handsome blue stripe damask and mulberry velour. Worth at least double the price we ask. For the two pieces complete, special at only 129.95.

78.95 154.83 86.74

Solid Mahogany Complete Dining Room Suites

ARTISTIC DINING ROOM SUITES that will find great favor with all admirers of beautiful furniture. No detail has been overlooked in their construction and they show at the first glance that they have been made by the most skilled workmen. Tables and Chairs to match all these pieces. Note the low prices under each piece listed here.

98.68 44.37

118.86 49.55

Queen Anne Living Room Suite, Tapestry or Velour



A MOST LUXURIOUS Living Room Suite, upholstered in rare, beautiful antique tapestries and bright velours. Full size Davenport with Chair and Rocker to match. You will never be able to duplicate this value if you do not take advantage of this opportunity. Davenport, 96.65; Chair or Rocker to match, 46.95. Investigate now.

71 Baby Carriages
24.47



GO-CART and Carriage Bargains. 26 very fine Carriages at 32.47; 19 at 38.84; 16 at 42.26; 11 at 46.78; 9 at 52.43; 6 at 56.27. We show many varied styles and all the wanted finishes, including black, blue, gray, ivory and beautiful natural colors.

NOTWITHSTANDING these extraordinary offerings, which we know cannot be duplicated anywhere else, we are determined to make

NO CHANGE IN OUR EASY CREDIT TERMS!

This gives you the double advantage of low prices and an opportunity to pay your bill as your convenience demands. Investigate at once—it's worth while.

World's Largest Home Furnishers

Hartman's

226-228-230-232 SOUTH WABASH AVENUE

Just North of Jackson Blvd. Open Saturday Evenings Till 9 o'Clock

NORTHWEST SIDE STORE

1327-29-31-33 Milwaukee Avenue

NEAR WOOD STREET OPEN THURS. AND SAT. EVES. TILL 9

102 Period Dining Room Tables in Oak, Walnut, and Mahogany
28.86

SPECIAL showing Queen Anne, William and Mary and Louis XVI. Periods. 21 at 32.15; 18 at 35.67; 17 at 41.29; 11 at 44.88; 9 at 49.95; 7 at 54.63.



STRANGE WEDDINGS CONTEST.

Tell us about the strangest wedding you have attended—and the funniest. There's scarcely a wedding but has some humorous details. Tell your experience and that of friends. "The Tribune" will pay $1 for every letter published on strange and humorous happenings at ceremonies. Manuscripts cannot be returned. Write on one side of the page. Address Strange Weddings Editor, Chicago Sunday Tribune.

Ready for the Ceremony.

A minister was making hurried preparations one cool morning for a day out of the city when a couple from the rural district appeared at the door and timidly asked the pastor to marry them.

The minister looked at his watch and as he hurried to his study for his books he said to the bridegroom: "All right, take off your coat and stand up with the bride."

When he returned a moment later his astonishment may be imagined when he saw the bridegroom standing by the girl's side in shirt sleeves, looking embarrassed and apprehensive as to whether the ceremony included a fist fight.

The pastor did not realize that the coat worn by the bridegroom was not an overcoat. A. K.

* *

Only an Uncle.

At a wedding I attended the widowed mother and her little son sat next to the bride at the festal board. During a lull in the conversation the boy, with big gray eyes and face aglow with excitement, cried out, "Mamma, are I got a pa now?" A roar of laughter followed, which evidently confused and embarrassed the bridegroom, for he tried to put sugar in his coffee with his fork. S. V.

* *

Nothing New to Her.

The judge had just been elected to the bench. He took all his duties seriously, but being a bachelor, he thought it his special duty to admonish all wedding parties upon the seriousness of married life.

One day a pretty woman about 40 and a man came to his office to be married. The woman was self-possessed and sure of herself. The man was self-conscious and unsure of himself. The judge performed the ceremony and then began his set speech for the occasion. The bride seemed not to be paying proper attention to what he was saying. He turned to her and said: "Madam, I hope you realize the seriousness of this contract you are entering into:

"O, yes, judge," she answered; "I have been married three times before." R. M.

* *

Not Worth a Rooster.

Having lived next door to the home of a minister, I was often called in to witness a hasty wedding.

On one occasion the prospective bride and bridegroom arrived in a farm wagon. After the ceremony was duly performed the bridegroom asked to be excused just a moment, and on returning from his wagon he said: "Parson, I have no money to give you, but here is a nice young rooster for your Thanksgiving dinner, and I will bring you a turkey for Christmas."

On several occasions the minister saw the same man in town, who seemed to avoid him. One day on meeting him face to face he said: "Parson, I may as well tell you that I am not going to bring that turkey; I have found out she was not even worth the rooster I gave you." M. E. J.

In the Wedding Procession.

At the wedding of a friend the bridesmaids, two by two, passed down the staircase, crossed the hall, and



marched the length of the parlor to the place chosen for the ceremony, followed by the bride and bridegroom. As the bridal party crossed the hall the bride's small brother came in through a back door, followed by his inseparable companion, a poodle pup. In those days the train of a bridal gown was voluminous and nearly as long as the gown itself. As the bride stepped into the parlor the pup sat down upon her train and rode the whole length of the room. F. D. H.

* *

Cheap if They Last.

This bridegroom went bargain hunting the day before the wedding and was well satisfied with the result. But as he knelt on the rostrum for the benediction the day of the ceremony, a snicker went through the audience, for there on the sole of his shoe in plain view were the words, "Reduced to 99c." F. D.

* *

A Message from the Cook.

The guests at a large wedding breakfast did ample justice to the tempting viands as course after course was served and were loud in their praises of the Chinese cook, of whom the hostess was justly proud.

Finally the Chinaman brought in the huge wedding cake, which had been left entirely to his idea of construction. He was a converted Chinaman, and, desiring to honor the occasion as well as his conscience, he had written in artistic color and style across the heavy white frosting on top of the cake, "Prepare to meet thy God."

L. B. K.

* *

An Indian Wedding.

An Indian wedding always has a touch of humor to most white people, but the wedding of Loney, a Tonkawa, to John, a Pawnee, was particularly funny.

Loney had attended a school for Indians and had many advanced ideas. John would have been willing to be married by Indian custom, but she insisted on a wedding by a minister with all the things that go therewith.

The agent's wife arranged to have it at the government house and played the wedding march herself. Loney was dressed in white mosquito netting over red calico, with the netting for a veil. At the last moment she could not resist wrapping her blanket around her. John wore his dark blue suit, the only one he had, with his hair in two braids with green strings.

No amount of persuading could get John to put the ring on Loney's finger, so the minister gave it to her and she put it on herself. John's replies were merely the Indian grunt. Loney had even provided pillows for kneeling during the prayer, but she knelt alone, John standing stiffly upright.

His face kept that impassive look all the time. Just as soon as the ceremony was over John strode to the door, leaving his bride to receive the congratulations alone. When we left the house to go home John was sitting in front of his teepee smoking his pipe with no apparent qualms of conscience at not having done his duty.

Our mirth had to be entirely concealed until we were well on our way home, for to laugh at an Indian is to mortally offend him. Poor John in his primitive way only acted as all bridegrooms would undoubtedly like too.

D. F.

* *

Worth All He Cost.

I recently married a colored couple. The bride had been our cook some years ago and I congratulated her thus: "You have a fine looking husband, Myra, and I wish you all kinds of good luck; I'm sure you deserve it."

"Thank you, judge. I sure am in luck in gettin' Dick. I've saved 'nuff money to buy my weddin' finery and him a new suit of clothes. An' I've rented a house an' paid a little on the fixin's; now when I gets a few more reg'lar washin' customers I'll sure be more than lucky." W. O.

* *

Just a Pet Name.

When I was assisting the county clerk in the office last summer a couple came in for a marriage license. As they knew no one in town they asked where they could find a minister. The clerk said he would call one and the ceremony could be performed in the inner office. The minister arrived and the ceremony started. When it came time for the bridegroom to put the ring on her finger he got it on the wrong one. She corrected him with: "O you little pickle," and the ceremony proceeded. C. T.

* *

No Bride, No Wedding.

The only serious fault of the bride-to-be was that she was never known to be on time. Every place she went she was late, and it had gotten to be such an old story that even the minister, knowing of her failing, attempted to remind her of it at the wedding rehearsal.

"You know," he said, "the wedding ceremony is at 8 o'clock sharp; you must be here on time."

She looked up at the clergymen with a twinkle in her eye.

"Well, there is one thing—this wedding cannot go on very well without me, can it?"

And the clergyman had to admit that she had the best of him. M. B.

* *

They Took the Cake.

I attended the wedding of a Texas rancher's daughter ten years ago. The bride and bridegroom—just starting out for themselves—expected to live in a two room house minus carpets, curtains, or similar luxuries. Notwithstanding, two days before the ceremony, the engaged pair made a twenty mile trip to town in their farm wagon, where the bride selected a white satin wedding dress, the gift of the husband to be.

All the neighbors for miles around witnessed the ceremony, and immediately afterward the guests were seated on the long "gallery" for a regular feed. The tables were overburdened with goodies of every discription. The wedding cake, a huge affair covered with white frosting, was placed near the bride and bridegroom. As time went on I expected this elaborate confection would be cut, but the tables were eventually deserted, guests departed, and still the cake kept its place of honor.

The newly wedded pair set out for home, their presents carefully stored in the back of their wagon. The bride wrapped the cake, still uncut, in layers of paper and old towels, then holding it tenderly in her lap, she gave it a ten mile ride to the farmhouse where she would begin her housekeeping.

R. A. C.

* *

An Interrupted Ceremony.

The wedding ceremony was in full swing and the minister, turning to the bride had just uttered the words, "Do you promise to love, honor and obey?" when a shrill voice rang out, "Don't let him kid you."

It was the pet parrot belonging to the bride's young brother. The guests and the bridal party burst into laughter, while brother moved Polly to another part of the house.

It was quite a while before the minister could regain enough composure to finish tying the knot.

F. B.

* *

Quite a Laughable Affair.

It was an unusually bright, warm April day when my brother was married, two years ago. The younger brother, thinking he would start something, turned on the steam in the parlor just before the ceremony.

Everything was lovely until the most serious questions were being asked, and the bridegroom was getting nervous. We all noticed a grin on the minister's face and thought it odd. When the bride turned to have the ring slipped on her finger, she looked at the bridegroom's face and began to laugh and almost went into hysterics. The minister, maid of honor, and best man joined her in it.

The beads of perspiration were standing out like checkers on the bridegroom's face, his collar had melted so it was quite noticeable, his hair was disheveled, and he was in a state of desperation, for he was standing right next to the radiator.

Every one agreed that it was quite a laughable affair. G. C.

* *

Took to the Woods.

Some years ago I attended a wedding in a rural district. The bridegroom was painfully embarrassed and confused during the ceremony. It was a home wedding and a host of friends were present. His confusion was enhanced a hundred fold by their suppressed laughter. When the knot was tied he cast a quick glance about, then made a bolt for the door, took to the woods and never showed up until two days later. V. R.

* *

After the Breakfast.

They had just been married and many friends congratulated them. When the wedding breakfast was over the guests loitered in different parts of the room. The best man chanced to be near the bridegroom, who huskily whispered, "I'm afraid that I made a bad mistake in marrying her." H. I. F.



Chicago Pencil Sharpener Sharpens every size pencil, always sells at $1.50 (no phone or mail orders); while 500 last (4th floor), at.. **1.10**

Lowest Prices Our Chief Attractions

Boston Store

STATE MADISON AND DEARBORN STS.

Wm. Rogers' Ware

Eighth Floor—State Street.

Wm. Rogers silver plated tableware, 12 piece combination set, consisting of 6 fancy handled knives and 6 fancy handled forks, set of 12 pieces in box, at **2.98**

The Unprecedented Values of the Sale of S. A. Maxwell & Co. 94 East Randolph St. Entire Drapery and Curtain Stock at 62½c on the $

are what made it the talk of all Chicago all last week—values that you will never forget, for the Maxwell stock comprised wonderful lines of fine draperies and curtains—the merchandise that so few stores in Chicago carry, and then never at anything but regular prices. Now because S. A. Maxwell & Co. will in the future feature wall paper only, you've this unparalleled opportunity. Here's a brief resume of the many marvelous bargains:

Sixth Floor—State Street.

Gorgeous Hand-Blocked Linens

Ever since the war commenced these most beautiful of all drapery fabrics, including the 50-inch linens and cretonnes, have ceased to be plentiful. We are displaying a beautiful collection from 31 to 54 inches wide, ranging at present day values from $1 up to $8.50, tomorrow, yd., **4.50, 3.50, 2.50, $2, 1.50, $1, 75c,** **50c**

Arabian Curtains

Who doesn't know "Real Thread Arabian Curtains," when it comes to lace curtains? Since the war these finest of all hand made curtains have been scarce. All 3 yards long; values from $35 up to $90, at the pair, 57.50, 37.50, 34.50, 24.50 and 17.50

Curtain Nets

Thousands of yards of the most beautiful weaves in these fine curtain nets, embracing the filet weave, Lever qualities, and a vast assortment of fancy weaves and colonial effects; regular values range from 75c up to $2.50, at, yard, 1.65, 1.50, 1.25, 1.00, 75c and 55c

Sectional Panel Curtains

The most popular of all lace curtains are sectional laces, popular because practical and most decorative, the sections range from 6 to 10 inches wide, 2½ yards long, including Pt. Duchess, Irish Point, Austrial cloth, Pt. de Calais, and Filet weaves. Monday at, section, **$3, 2.50, $2, 1.50, $1** and..... **75c**

Velours in Leading Colors

Never so many choice velours at one time, including highly mercerized velour with silk stripes, plain mercerized and mercerized cotton velours in all the leading shades of rose, mulberry, blue, brown, tan, green and the new reds. Values from $3.25 up to $6.50, Monday, yard, **4.50, 3.50, 2.50** and..... **$2**

Beautiful Silk Damask

No drapery or upholstery fabric more beautiful than these gorgeous silk and mercerized damasks. You will find almost any color combination you may desire in our display in the allover and striped effects. The values range from $4 up to $12.50, at, yard, **7.50, 5.75, 4.50, 3.50** and..... **2.50**

"Sunfast" 50 inch Draperies

Sunfast draperies since the war started have become rare indeed, as the dyes utilized were all of foreign make, but we have them now in greater quantities than ever. Beautiful light weight draperies, values from $2 up to $6. Monday at, the yard, **3.50, 2.50, $2, 1.50** and..... **$1**

RMC Crochet Cotton

Seventh Floor—State Street.

R. M. C. mercerized crochet cotton, used for all kinds of crocheting, more than half of the lot is in the extra size balls, 7-10 oz. size, and some in the regular size, 5-10 oz., plenty of all sizes.



The white, in sizes:
3, 5, 10, 15, 20, 30, 40, 50, 60, 70, 80, 100 and 150

The ecru, in sizes:
3, 5, 10, 15, 20, 30, 40, 50 and 60

This cotton sells regularly from 12c to 25c (limit of 2 boxes to customer—no mail or phone orders), for Monday at, ball **6½c**

A Rug Sale

Sixth Floor.

A rug sale that is limited because at the very low price we offer these rugs tomorrow it was possible to secure just 250 of them, and we doubt whether they will last the day out. The purchase comprises

8¼x10½ ft., extra heavy quality seamless Wilton Velvet and deeply woven nap Axminster Rugs.

All the spring season's latest styles and colorings—rugs that will wear exceptionally well, and which every other store, wherever they're to be found, sell for $40 and $42.50, special Monday, while they last.. **27.98**

36x72 inch, extra heavy quality, Wilton velvet rugs, small allover and medallion effects; ordinarily $7; Monday, **4.98**

Why Not Plant Now?

Tenth Floor—Dearborn Street.

Lawn seed, new stock Chicago's finest mixture, lb. **25c**

Honeysuckle bush—3 to 4 ft., 3 yrs. old, **29c**

Indian currant; very ornamental, 4 to 6 ft., at **25c**

Ibata privet, 3 yr. growth, perfectly hardy; special, dozen ... **1.25**

Spirea Van Houtti, bridal wreath, 3 to 4 ft., **25c**

New tested vegetable seeds, all varieties, lrge. pkg., **5c**

New sweet corn seed, best varieties, pt. carton **30c**

Lawn fertilizer, pulverized sheep manure, 50 lb bag, **1.79**

Privet hedge, Amoor River, north, hardy, 2 to 3 feet, 12 in a bundle, at **1.19**

Carolina poplar trees, 12 to 14 feet high, at **49c**

Soft maple trees, beautiful shade; 10 to 12 feet **69c**

Lilac bushes, genuine Persian stock, 4 years old.. **39c**

Currant bushes, 3 years old, red and black, at **15c**

Barberry Thunbergii, Japan variety, 2 to 3 feet **19c**

Weigelia Rosea, well rooted, 3 to 4 feet high..... **29c**

Forsythea golden bell, 4 to 5 feet high, **29c**

Pear trees, best varieties, 6 to 8 ft., **49c**

Apple trees, 3 yr. old, best varieties; 6 to 8 feet **39c**

Grape vines, 3 yr. growth, green and black, at **15c**

A Rather Radical Sale of Mattresses

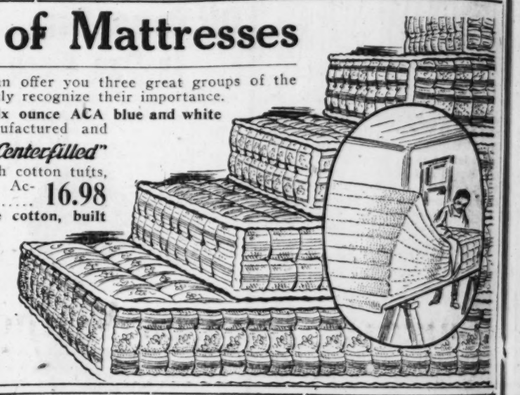
Ninth Floor.

Because the manufacturers had these lots on hand from last year, we can offer you three great groups of the popular "Centerfilled" mattresses at reductions so radical that you quickly recognize their importance.

"Pershing" mattresses are covered with United States standard six ounce ACA blue and white striped ticking, filled with pure white bleached cotton batting, manufactured and built "layer upon layer," with three extra layers in the center, the "Centerfilled" process, patented. These mattresses are finished with a French imperial stitched roll edge, round corners, closely and tightly tufted with cotton tufts, a mattress which ought to last twenty years. Full weight 45 pounds. Actually worth $25.00. Monday..... **16.98**

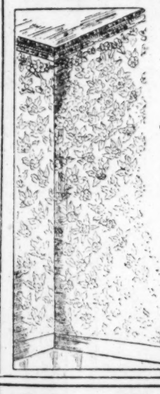
Logan mattress—filled with cotton felt maanufactured from 100% pure cotton, built layer upon layer, with three extra layers in the center under the "Centerfilled" process, patented, covered with government standard six ounce ACA blue and white striped ticking, finished tufted with cotton tufts. Full weight 45 pounds. Generally $20.00. Tomorrow..... **13.98**

Grant—200 fine mattresses, filled with splendid grade of white cotton felt, guaranteed 100% new material, built layer upon layer, with three extra layers in the center under the "Centerfilled" process, patented, closely side stitched, tightly tufted, square corners, covered with United States standard five ounce blue and white ACA ticking. Full weight 45 pounds. The usual $17.50 values, **9.98**



Wall Paper: Rare Offerings

Ninth Floor—Dearborn Street



High grade tapestry patterns, in gray, tan or blue; blends, grass effects and other novelties for parlor or living room, the usual 55c values, at, roll..... **34c**

Light colored papers for attic or basement rooms, sold with pretty cut-out borders (12 roll limit), special, the roll 1½c

Two-toned stripes in tan or gray, allover patterns; jasper effects, for parlors or dining room, excellent 20c grades, roll **14c**

Floral striped bedroom papers, dainty colors, should sell for 12½c, at, the roll **8c**

Neat patterns in medium colors, suitable for rooms or halls, 9c grades, the roll **6c**

Lincrusta Walton, in brown or tan, a few choice patterns; $2 is the price elsewhere, special, roll **1.39**

PAPER HANGERS FURNISHED

100-Piece Dinner Set, 12.95

Eighth Floor—State Street.

Here's a timely sale with noteworthy savings: 100 piece American porcelain dinner sets, Ransom shape, attractively decorated with gold lace tracings, also gold band on rim and gold traced handles, scalloped edges, as illustrated. Set includes:

12 teacups and saucers
12 dinner plates
12 soup plates
12 pie plates
12 bread and butter plates
12 fruit saucers
2 covered dishes
1 open vegetable dish
1 round bowl
1 pickle dish
1 gravy boat
1 covered butter dish
1 creamer
1 large platter
1 medium platter

This set, well worth $20, special for Monday at **12.95**

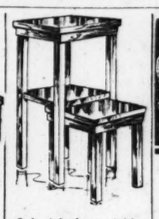


Our Furniture Values Are Unapproachable

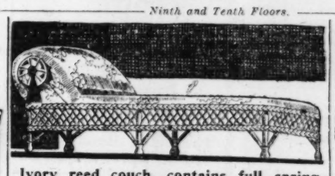
Ninth and Tenth Floors.



Free sewing machine, oak table, drop automatic head; full set attachments; samples of the $39.98 styles, at **26.98**



Oak telephone table and stool, finished dark fumed, strongly built and braced; regularly $3.50, at..... **1.98**

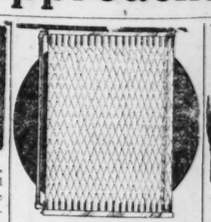


Ivory reed couch, contains full spring seat, softly padded, upholstered with cretonne, $25 values, special at **17.49**

Seven piece Dining Suite, oak, mahogany and walnut; 48-inch top; extends to six feet; 6 chairs, leather seats; $100 elsewhere; special, set... **57.98**



Modern rocker, Spanish brown and black genuine leather, large padded spring seat, heavy padded arms, mahogany finished; others ask $25; special.. **16.49**



Pipe frame, raised corners, patent link fabric top, helical spring support, all sizes, ordinarily $8.00, special at **4.49**



Library case, built of oak and imitation mahogany; glass door, adjustable shelves and really worth $12.00; special, **7.49**

Paints, Housewares, Etc.

Eighth Floor.



¾-in rubber garden hose, 50 ft. lengths; brass couplings; guaranteed for one season, at **4.29**

12-tooth steel garden rake **49c**

4-tine "D" handle spading fork **75c**



3-piece aluminum set, including 1, 1½ and 2 qt. sauce pans, at **98c**



Gladstone ready mixed house paint, at, gallon **1.39**

Ornamental fencing, 36 inches high, at, foot **11c**

Ornamental gates, assorted sizes, tubular frames, Monday, at **2.25**



No. 3 extra heavy wash boilers, stationary handles, copper rim and bottom; $2.98 reg., at..... **1.98**

Sub-white lead, ground in oil, lb **7½c**



Hygienic kalsomine, all colors, package **52c**

Naptha Soap 20 Bars 97c; 10 Bars, 49c

Fifth Floor.

Sugar, H. & E., with $1 order (flour, soap or dairy items not included), 5 lb. limit, lb. **8c**

Ivory soap, large size, 3 bars... **29c**

Rub-No-More Naptha washing powder, 5 large pkgs..... **24c**

Lemon or vanilla extract, pure, regular 30c bottle, at..... **19c**

Sardines, California, in tomato, lb. size can, reg. 23c —2 cans..... **25c**

Rice flour, fresh milled, lb., 10c.

Pinto navy beans, fancy, lbs., 9c.

Pearl tapioca, fresh, lb., 15c.

Mixed cereal, for chicken feed, 100 lb. bag, 2.39; 50 lb. bag, 1.35.

Coffee, Guadarilla, Famous Blend; fresh roasted, 3 lb. bag, 1.19.

Peaberry coffee, fresh roasted, 3 lb. bag, 1.07.

Tea, Tetley, Sun Flower, mixed., lb. can, 69c.

Tea, fancy India and Ceylon, reg. 60c; lb., 43c.

Butter Wheat Flake, 3 pkgs., 23c.

Monarch catsup, large bottle, 23c.

Pride of England table sauce, imp., bottle, 13c.

Runkel chocolate, cooking, lb. pkg., 38c.

Jiffy-Jell, Tryphosa or Lipton jelly powder, pkg., 10c.

Tomatoes, Lima beans, baked beans, red kidney beans, sauer kraut—regular 18c can, choice, 13c.

Hazel red Alaska salmon, lb. can, 39c.

Clam chowder, Burnham, can, 12c.

Clams, Burnham fancy, can, 18c.

Table syrup, pure, 35c jar, 25c.

Molasses, pure, N. O., gallon can, 69c.

Spaghetti or Noodles, large pkg., 8c.

Fig jam, pure, can 12c.

Mustard, pure prepared, lb. jar, 9c.

Yeast Foam, fresh, 3 pkgs., 10c.

Baking powder, Royal, large can, 39c.

Yankee cleanser, 3 cans, 42c.

Bluing, condensed, large bottle, 10c.

Hams Morris California hams, lb.... **25c**

Bacon Morris or Roth's squares, lb..... **26c**

Beef or veal stew, lb., 18c.

Round steak, native beef, lb., 26c.

For and By BUSINESS GIRLS

Mary King.

Miss King will be glad to help business girls solve their problems. If you want a personal answer, send a stamped, addressed envelope. Address Miss Mary King, "The Sunday Tribune," Chicago.

REFORMING THE OFFICE GROUCH.

TO give the office "grouch" a taste of his own medicine, and the inclination to treat him as he treats everybody, is only natural, but having a like attitude toward him would contribute nothing either to the pleasant atmosphere of the office or towards changing the disposition of the grouch. The best he deserves from his



associates is to be left severely alone.

Occasionally some intrepid person essays a reformation of the chronic grouch and sometimes to the astonishment of every one concerned, meets with some degree of success.

It was with admiration as well as a bit of amusement that I read a letter the other day from a 16 year old girl whose working experience has been limited to the last four months. After completing her stenographic course her first position was with a small concern where there was only one other girl employed. The other girl had been with the firm about a year, but she confided to the beginner that she was about to leave as she could stand no longer the meanness and crankiness of one of the men in the office.

He had been constantly nagging her, she said, and she only stayed on after the new girl arrived to show her how to do the work. After the older girl left, said the author of the letter, she got along very nicely with every one in the office, including the "grouch," who was at least civil to her. There was more work in the office than one girl could easily manage, so it was decided to hire a new one. This new girl was also a beginner in the business world and knew very little about how things should be done.

So, said my correspondent, between trying to do her own work, which was entirely new and somewhat difficult, and teaching the other girl her duties, her job was no sinecure, but when the grouch began taking his meanness out on her, it became unbearable. His crankiness made her irritable and his meanness made her angry, so that she found herself unable to treat him with any respect or consideration, and was provoked into insolence and a desire to irritate him whenever possible.

For the first month or two the other girl in the office had escaped his mean and sarcastic tongue, but when finally she too came in for a taste of it, both girls decided they would have to leave. However, my correspondent says, she thought she would give him a chance, and instead of being impertinent or refusing to answer him when he spoke to her, she decided to be kind to him for awhile, to ignore his grouchiness and act toward him in as friendly and pleasant a manner as possible. She admits that this was anything but easy, but she stuck to it for several weeks and persuaded the other girl to treat him likewise.

At first, she said, their change of manner seemed to have little or no effect upon him, but after a few days he grew embarrassed and then humble, and finally changed completely into a tolerant, genial human being, until now he is the friendliest and kindest man in the office. Both the girls have stuck to their positions and the grouch has just recommended them for raises.

The young business girl feels a justifiable pleasure in that she thinks she is responsible for this remarkable change.

TINT AWAY GRAY OR FADED HAIR

The Safe, Harmless Method By Which Thousands of Women Keep Looking Young.

TRIAL PACKAGE SENT FREE.

There are many hair "dyes" and so-called "restorers," but there is only one "Brownatone" Hair Tint—safe, harmless, instant in results, easy to apply and preferred by every woman who has tried it.



"Brownatone Is My Best Friend."

This wonderful preparation does not rub or wash off. If you want a delightful surprise, just brush or comb a little "Brownatone" through your gray, streaked, or bleached hair and see it change like magic to golden, soft or deep rich brown, or black—any shade desired—the exact color to set off your complexion.

Absolutely Harmless.

"Brownatone" is not only odorless and greaseless, but is positively non-injurious. We absolutely guarantee it to contain no lead, sulphur, silver, mercury, zinc, aniline, or coal tar products. Used for switches as well as growing hair. Sold by all leading druggists. Two colors: "Light to Medium Brown" and "Dark Brown to Black." Two sizes, 35c and $1.15.

Sample and Booklet Free.

Special Trial Offer! Send only 10c with this coupon for Free Trial package and helpful booklet on the care of the hair. Mention shade desired when writing or purchasing. Trial packages by mail only—not to be had from druggists. Send coupon today.

Mail This Coupon Now.

The Kenton Pharmacal Co., 445 Coppin Bldg., Covington, Ky.

Enclosed find 10 cents (to cover postage and packing), for Trial Package of Brownatone.

.....Light to Medium Brown or

.....Dark Brown to Black.

Mark with X shade wanted and mail with your full name and address.

For personal information, advice or the actual work of hair tinting, visit the **Brownatone Shop, 1033 Stevens Bldg.**



Constipated Children Gladly Take

"California Syrup of Figs"

For the Liver and Bowels

Tell your druggist you want genuine "California Syrup of Figs." Full directions and dose for babies and children of all ages who are constipated, bilious, feverish, tongue-coated, or full of cold, are plainly printed on the bottle. Look for the name "California" and accept no other "Fig Syrup."

CALIFORNIA FIG SYRUP CO.,

San Francisco, Cal. Wheeling, W. Va.

PEARS' SOAP

Pears' unscented soap, the kind you know so well, tomorrow on the Main Floor (none delivered), at, doz., $1.25, or, cake..... **10½c**

Drug News

Fourth Floor (No Mail or Phone Orders).

Lavoris, large bottle, Monday at 69c
Mellin's Food, large 75c size bottle 55c
Lysol, the antiseptic, large bottle 69c
Emulsion pure Norwegian cod liver oil, $1.25 size..... 69c

Lowest Prices Our Chief Attractions
Boston Store
STATE MADISON AND DEARBORN STS.

The Notions

Main Floor—Dearborn Street

Kleinert's Simplex sleeve shields, all sizes, pair.... 21c
Pullelastic hat lining, black or white, at..... 17c
Skirt braid, 5 yard bolt, colors only, at..... 9c
Bone hair pins, shell or amber, 25c kind, box..... 15c

EMBROIDERIES

Main Floor.

Who ever is seeking for the ideal embroidery for confirmation or graduation dresses should see these imported 45-inch embroidered organdie skirtings. Note the smartness of the designs, the careful workmanship, the splendid quality—and that Monday's price is only, the yard..... 2.39

America's Most Notable Silk Event—Our Tenth Annual April Sale

How many who read this remember the first of these now nationally important Silk Sales, held in the old Champlain Corner Building—how many recognized our intention to make our Annual April Sale the chief Silk Event of the year in America, as it has been for several years past—and each year sees it add to its laurels. This year the styles and colorings strut forth laughing and gay, as though the war had never been—an expression of the times that only silks, so rich, so beautiful, so practical, can give forth a display that is tremendous—assortments such as you never saw—styles such as you never saw—weaves such as you never saw—and Black Silks, again in high favor, in leaping profusion—a display such as only this Great Silk Store can make—a display such as no woman can view without a quickening of the pulse—for Fashion's Caprice has evolved such beautiful, such graceful draping weaves, such brilliant novelties, that as one views the display you feel that silks can never be more beautiful. And now a word as to values, for the April Silk Sale has gained as great a reputation for the matchless savings it brings annually as for its unapproachable display. Note the 40-inch crepe de chines at 1.05, or the 36-inch satins at 1.45, or the taffetas at the same price—or any one of the scores of items that are offered, and then you understand why we are today the "Silk Center of America." Women instinctively know values—and so without fear or favor we invite every woman in or around Chicago to attend—as to the results we rest assured.

It's Most Time for Easter Clothes



Second Floor.

Fine Spring Suits at 39.50

A group of suits the particular woman will appreciate, including the new belted, semi-belted, plain tailored and box effects, of all wool serges, gabardines and hair line stripes. The coats are peau de cygne lined, the skirts are made on the long, straight lines in popular shades and sizes. One of the many styles is illustrated. At..... **39.50**

Fine spring suits here in excellent variety of styles and fabrics at
$45, $55, 59.50, $65, $75 & $95

The New Dolmans

The model illustrated is made of extra quality all wool serge, peau de cygne silk lined to waist, large collar of self material, with top silk collar in a rich contrasting color. Sash belt in front—one of the many styles that this group offers tomorrow is illustrated, others are made of wool velours, in black, navy, taupe, pekin blue and tan; very reasonably priced at..... **$25**

New Spring Dresses

in all the new spring shades, with waists silk embroidered and skirts made in tunic, draped, and the long, fashionable lines, of satins, serges, georgette and taffetas, black, navy, victory blue and gray, sizes 36 to 44, choice at **22.50**

Women's Skirts

The new models are shown here in great profusion, made of all wool poplins, serges and plaid silk poplins. Some have deep tucks, button back, braid trimmed. In styles to please the woman of taste. Choice of black, navy and taupe, 24 to 30 bands and 36 to 40 length, values to $10, choice tomorrow at **6.95**

Lingerie Blouses Without Equal



Second Floor—Center

4.95 is the price tomorrow, and you'll agree that lingerie blouses of equal attractiveness and equal worth are not to be had in all Chicago for so low a price. Note the elaborately trimmed fronts of dainty embroidery and valenciennes lace insertions, also embroidery and Venice lace insertions, including

A tailored model, neatly made, front tucked and two large pearl buttons, in round and V necks and roll collars; one style prettily hemstitched,

Others prettily edged with rows of Valenciennes lace, including the slipover model, very daintily finished with lace, cuffs prettily finished with lace and insertings; two illustrated; sizes 36 to 46. Special..... **4.95**

Tub silk blouses, in assorted stripes, excellent quality, neatly finished with pearl buttons, sizes 36 to 44; the usual $5.00 waists; for Monday at..... **3.75**

Women's $4 Low Cut Footwear, 2.95



Fourth Floor—Center

Seldom has $2.95 bought a pair of snappier, more fashionable spring or summer low cut shoes than this extraordinary offering brings for Monday.

You'll find black satin oxfords, turn soles, satin covered Louis heels, black kid oxfords with Louis or low heels.

Patent leather oxfords, seamless pumps of patent or dull leather, strap effects in patent or dull leather, colonial pumps with large colonial buckles, white kid strap slippers—that are easily worth $4.00, for Monday at..... **2.95**

Women's black satin spats, "Standard make," cut to fit perfectly, exceptional value for Monday at **2.98**

Wash Goods: Magnetic Savings

Third Floor—Dearborn Street

Genuine Goodwear bleached seamless sheets, extra fine, heavy quality, good $2 values, at..... **1.35**

36-inch unbleached sheeting, choice of Lockwood B or Pepperell R., while 5 bales last, at, yard... **18c**

Extra fine, heavy quality bleached muslin, values to 30c; for Monday at, the yard, 25c and..... 19½c

27 inch fine dress ginghams in 10 to 20 yard lengths, all desirable patterns, at, the yard **16½c**

Mill remnants 32-inch fine dress ginghams, 10 to 20 yd. lengths, plaids, checks and stripes, 39c quality, at, the yard **25c**

Genuine Utica bleached sheeting, unbranded, 8-4 and 9-4, at, yard, 75c and.. **65c**

36 inch dress, wrapper and shirting percale, black, gray and light colors, great assortment, yard, 35c, 23c and... 17½c

Embroidered white voile, large assortment, dainty patterns, 38 inches wide, for dresses, at, yard... **49c**

30 inch serpentine crepe, beautiful colorings, and 30 inch imported Japanese shirting crepe, discontinued styles, at, yard..... **29c**

45x36 inch Special Leader bleached pillow slips, fine quality **35c**

36 and 38 inch fancy printed voile, pretty novelty styles, all new spring designs, yard, 29c and **19c**

Women's Underwear



Third Floor—State Street

Women's union suits, pink and white, low neck, sleeveless, knee length, sizes 36 and 38 only, specially priced for Monday at **48c**

Women's mercerized union suits, in white and pink, band top, knee length, sizes 36 and 38, Monday at..... 1.69

Women's regular and extra size vests, low neck, lace trimmed yokes, priced for Monday at **45c**

Damask Toweling

Third Floor—Dearborn Street

5,000 yds. bleached mercerized table damask, 64 inches wide, fine and heavy quality, soft finish, beautiful floral and conventional designs, $1.00 quality, yard.. **65c**

800 fancy Turkish towels, 20x40 inches—some allover jacquard designs, with fancy colored borders in pink, blue or gold, many allover plaids, worth up to $1.00, but some are very slightly mis-woven, special while they last, at only 55c

Bleached double damask hemmed napkins, 19x19 inches, in allover patterns, $3 dozen usually, for Monday, special, ½ dozen for... **$1**

50c grass bleached pure linen weft huck towels, 18x36 inches, damask borders, slightly imperfect (1 doz. to a customer), at.... **25c**

1.89 Crepe de Chines 1.05

Think of it! 40-inch pure silk crepe de Chines tomorrow at $1.05. Yes, and all the popular colors, street shades and evening tints, including white, to choose from. Fine, heavy quality, splendidly suited for dress purposes and lingerie. The very crepe de Chines usually retailed from $1.59 to $1.89, at, yard, **1.05**

36-inch novelty French and Tartan plaids, the most charming satin, taffeta and serge weave crossbar effects—exceedingly stylish for spring gowns; beautiful color combinations, varying from the quiet, subdued tones to the strikingly bold effects; worth to $5.00; tomorrow at, the yard, 3.48, 2.98, 2.29 and..... **1.98**

36-inch Mousseline Duchesse satin, unusually fine, heavy quality so much desired for handsome gowns; black, navy, taupe and all the leading spring colorings; $3.00 is what others ask; at, yard... **2.48**

36-inch colored taffeta, the ideal silk for spring dresses; rich, radiant, soft chiffon finish; dependable wearing qualities like grandmother used to wear; all the latest shades, including the ever popular navy blue; two special values tomorrow at, yard, 2.29 and 1.98

40 inch novelty georgette crepes —the most fashionable silks this season for waists and dresses; the many, many beautiful printed designs, exquisite styles and charming color combinations you find here are the talk of Chicago; values to $3.75 —Monday at, yard, 2.98, 2.48 and..... **2.25**

40 inch novelty striped art satin, beautiful lustrous sheen and so popular this Spring for sport skirts—black, white, pink, gray, old rose, green, brown, navy, Copenhagen, etc.; selling elsewhere for $5; Monday, at the yard 3.79

Exquisite novelty crepe weave fibre art satins, in the latest shades, also rich two-tone effects; $6 customarily; Monday at, yard..... **4.98**

2.59 Satins & Taffetas 1.45

No doubt you have been planning to buy silk for your Easter gown, but the price seemed too high; here now is your opportunity—tomorrow we offer 12,500 yds. of new Spring satins, taffetas and foulards, stripes, plaids and figure designs. Exquisite styles, latest color effects, 36 ins. wide; $2.00 to $2.59 qualities, at, yard.... **1.45**

Foulard silks are again in fashion's favor; the demand is increasing daily, for there is no silk makes up quite as prettily and is as appropriate for all occasions, street dress, afternoon or evening wear; hundreds of beautifully printed deigns in every style imaginable; white and multi-colored effects on black, navy, taupe and latest shades; 36 and 40 inches wide; Monday at, yard,

2.48 — 2.29 — 1.89 — 1.69 — 1.55

2 Fancy Taffetas & Satins 1.25

A very low price indeed for 36-inch all silk taffetas, satins, Louisines, etc., plain colors, fancy stripes, novelty plaids and checks, all this season's styles, rich color combinations, especially desirable for dresses and waists for spring and summer; $1.75 to $2 qualities, at, yard... **1.25**

36-inch white satin brocade, rich, heavy quality—yet beautifully soft and clinging. Especially made for wedding gowns, handsome floral patterns, well worth $3, at, yard **2.48**

36-inch wash satins, ivory white and pink, fine, heavy qual., lustrous finish, firmly woven for waistings and lingerie; worth $2, at, yard ... 1.29

Tub silks for waistings and men's shirts, rich satin stripe, dainty colored effects on white ground, including crepe de Chine, broadcloth, La Jerz, pongee, etc., at, yard, 2.69, 2.45, 1.98 and..... **1.25**

Black satins were never in equal demand. You'll find here just the weave you're looking for; whether it's a heavy quality, high lustrous, or rich, elegant, velvety finish, soft and clinging satin, we have it. Yes, and at a considerable saving in price, too. 36 and 40 inches wide, Monday at, yard,

4.48 — 3.48 — 2.98 — 2.48 — 1.98

40 inch black Ganton crepes, pure silk, extra heavy quality for street gowns, rich, brilliant lustre, drape gracefully; made to sell for $4.00; Monday at, yard **2.98**

Black taffeta silk. Tomorrow 2,000 yards of the regular $2.25 quality at $1.50. A value you cannot afford to miss. Rich, radiant chiffon finish, extra heavy, yet soft and souple and one of the favorite Spring silks. You'll want two or three dress lengths when you see it; tomorrow at, yard 1.50

2.59 Georgette Crepes 1.48

Extra fine, hard, twisted, heavy quality. You'll find black, white and all the new and latest spring colors, street shades and evening tints, the identical georgette crepe selling usually from $2.25 to $2.50. A fortunate purchase of 8,500 yards makes this extremely low price possible, yard **1.48**

Black moire velours are again in vogue for skirts and capes this Spring. Here are extra fine qualities, rich raven black, brilliant lustre; various patterns to choose from; 36 and 40 inches wide; worth to $5.00, at, yard,

3.98 3.48 2.98 1.98

Black novelty striped pure silk marquisette, firm heavy quality—fine mesh; will not split; very pretty for waists and dresses; worth fully $2.00; at, yard **1.39**

1.19 for black taffeta silk "Lilac Edge" that sells usually for 1.59; firm heavy quality, for dresses, bright lustrous finish; 2,000 yards, tomorrow, "Basement," yard **1.19**

5,000 yards of silk mixed crepe de Chine, double width, black, white and colors; all shades; brilliant lustre, readily worth 55c; Monday, in Basement, yard..... **35c**

Novelty silk poplins, foulard patterns prettily printed, multi-colored designs for dresses, kimonos and coat linings, 24 inches wide; 85c quality; Basement, Monday, yard 57c

1.89 Sublime Silk Poplins 89c

This is the lowest price ever quoted for 36-inch Sublime silk poplins, should really be $1.39; you'll say so too when you see them. Fine, heavy quality, bright lustrous cord weave; use either side. The most satisfactory wearing dress silk. Black and colors, 48 shades, in the Basement, yard **89c**

1.17 for Silks Worth to 2.00—Basement

This is one opportunity you'll quickly grasp, for here are popular satins, taffetas and Louisines, fancy stripes, plaids and checks, satin striped Canton crepe, etc.; a splendid collection of light and dark colors for dress purposes; silks that range to $2 in value; tomorrow, "Basement," at, yard..... **1.17**

Lovely Spring Millinery

Second Floor—State Street

Most women are planning their Easter Hats—and so this great group of hats at 4.45 will be welcomed heartily, for there isn't a prosaic hat in the lot—every one of the fancies of Fashion here to choose from — particularly the low crown hats which seem to be in the ascendancy with Dame Fashion. The uniquely shaped brims, the cleverly modeled crowns, the charming new ideas in trimmings, the apt way in which flowers are used—all will catch your fancy—black, blues, browns prevail, though many brighter hues are to be found included. Here are hats that would customarily retail for 7.00 to 8.50 —in one huge group at..... **4.45**

New Spring Untrimmed Hats

A group that is worthy of special mention — Mitzi sailors, turbans, large hats—yes, hats of every sort, in black and the wanted colors that range in value to 1.89, tomorrow again choice at.. **95c**

The Popular Flowers

Roses, poppies, daisies, cherries, etc., now in such demand, are here in extraordinary variety — and range in value to 75c; all grouped for Monday's selling, at **35c**

Imported flowers, including all the most popular varieties; none worth less than 29c; for tomorrow, choice **19c**

HATS TRIMMED FREE.



New Dress Goods to Enthuse Over

Main Floor—State Street

Nuns' Veilings
36 inches wide, a fine, closely woven quality, in cream and a great range of light and dark colors; a splendid dress fabric, well worth 1.00, special at, the yard **65c**

3.50 French Serge, 54 inches wide, at 2.29
All pure wool extra fine quality French serge, good weight and perfect finish, in navy blue, black and all the wanted colorings, an exceptional bargain at, yard..... 2.29

French Serge
41 inches wide, fine twill, soft finished quality, in navy blue only; a most desirable fabric for dresses; well worth $1.50 and more; special Monday, 50 bolts, at, yard..... **98c**

56-Inch Tweed Suitings
In the new light spring colors, mixtures and flake styles, ideal suiting, coating and skirting fabrics, would be considered cheap at $2, about 200 bolts, at, the yard **1.29**

Fine Broadcloths
All pure wool, very fine, permanent luster, silk finished broadcloths, in black and a full range of all the newest light and dark colorings, 50 and 54 in. wide, $4 and $5 vals; yd., 3.98, **2.98**

All Wool Velours
54 inch, rich, soft finished velours, in new silvertone effects and plain solid colors, great variety of shades, just what you want for coats, capes & suits, $6 and $7 vals., yd... **4.69**

Coats That Dress Up Little Folks

Third Floor—State Street

Little Tots' coats made of taffeta silk, messaline and poplin, in all the season's latest designs and colors, hand embroidered, smocked and shirred styles, some with fancy organdy or silk collars, sizes 2 to 6 years, worth to 25.00, at 5.98 and up to..... **17.98**

Children's coats, cleverly made of black and white or fancy checked fabrics, serges and gabardines, trimmed with fancy buttons, collars of white pique, silk or silk poplin, in contrasting colors, sizes 2 to 6 years, all specially priced at 11.98 and down to.... 4.48

Little Boys' coats of black and white checks, dark serges, tan coverts and fancy mixtures, double-breasted, velvet collars, belted or plain box style, strictly tailored, sizes 2 to 4 years, worth up to 13.50, choice Monday at, 4.98 and up to..... **10.98**



Corsets Fashionable & Practical As Well

Third Floor—Center

We say so advisedly, for we have in mind the Nemo corset, which under the hands of our skillful corsetieres brings to your figure the fashionable lines, as well as the health and comfort for which they are so justly famous. For Monday we feature Nemo self-reducing corsets, because they enable women of full or stout figures to preserve good health and good proportions by preventing an accumulation of excess flesh. The relief bands envelop, take up, reduce, and firmly support a heavy abdomen with utmost comfort, the self-reducing straps give additional support and produce a passive massage which eventually disposes of excess fatty tissue. You should not buy a Nemo corset without having it properly fitted. Our corps of Scientific Corsetieres, conceded to be quite the best in Chicago, are always at your service. The fittings here are free.

Nemo Wonderlift Style 552, as illustrated, has very low bust. The special function of this corset is to reduce an abnormal abdomen, due either through continual illness, which weakens the muscles, or through a falling of any of the organs. The Wonderlift bandlet, which is underneath the corset, tends to put these organs back and hold them in correct position, thereby once more establishing natural symmetry of the body. Sizes to 36, 6.00

Special Nemo Self-Reducing Corset, style 361, is for the average full figure, of medium height, with excess flesh evenly distributed, low bust, medium long skirt, of durable white coutil, well boned, sizes 22 to 36, at **3.50**

Nemo Corset, style 511. This model is adapted to that larger class of women who do not particularly require abdominal reductions, but are too heavy in hip and thigh. This corset has bands of semi-elastic webbing and gores of elastic cloth in back next to back wires, whereby the corset skirt is made flexible and comfortable, while producing extreme reduction of back, hips and upper limbs. Very low bust. This model is in flesh color. Sizes to 36, at **6.00**



Women's Gloves

Main Floor—Center

Women's two clasp silk gloves, double finger tipped, perfect fitting, in white and black, also white with black stitching, specially priced at **58c**

Women's washable chamoisette gloves, fine suede finish, in gray, sand and black, $1 ordinarily, special for Monday at..... 67c

Women's $1 to 1.25 Milanese silk gloves in white, black and colors, with broad embroidered or Paris point stitching, self or contrasting colors, some have slight imperfections that are not noticeable, special at..... **75c**

Spring Hosiery

Main Floor—Dearborn Street

Women's 1.50 fancy silk hosiery, in all the wanted colors, browns included; with circular or vertical stripes, many novelties included. Just the right styles for beach and bathing suits for summer wear; 1.50 grades, an extraordinary bargain at.. **65c**

Men's 35c black silk lisle seamless half hose, extra fine quality, double soles, seamless, slightly imperfect, specially priced at 19c

Misses' 50c silk mercerized fine ribbed seamless stockings, in black, Cordovan and white, extra fine quality, elastic legs, all sizes, mill run of the 50c qualities, at.. **25c**

Infants' white cashmere seamless stockings, "Little Lamb" brand, sizes 4½ to 6, soft, warm, nonshrinkable, sell at all times for 25c, for Monday, special at.. **12½c**

The HOME HARMONIOUS
by Anita de Campi



Books add their note of decoration

Miss de Campi will be glad to assist the home maker in any problems pertaining to interior decorations. Address your letter to Miss Anita de Campi, "Sunday Tribune," Chicago. Inclose a stamped, addressed envelope for personal reply.

YOUR BOOKS.

It is only in the house of space and grandeur that the drawing room survives. We wonder if, after all, this formality will not be swept away along with kings and queens and royal knaves. Certainly, in the composition of many charming homes, the drawing room is conspicuous for its absence.

It is into that austere atmosphere that our casual friends are ushered; the old ones and the dear ones, are taken into the living room, and the best and biggest chair is theirs by right of inheritance. The drawing room, with its period furniture, accurate setting, and perfectly correct appointments, is like the polite face we put up to the world, while the living room is our real selves, to be revealed to our near friends. Why not, then, let everybody in? Why sentence some of them to the chill of the grander institution?

If there is a drawing room there must, of course, be a library, where one may read and write, where the head of the family may peruse his technical magazines, smudging up the good fresh air the while with his favorite cigar, and where councils may assemble to uphold the twenty-three points of the league of the household. No drawing room worthy of that refrigerated name is really a livable place. Arrange it as you will, say what you like, there is always present that stern rigidity that makes it impossible for a man to stretch forth his long legs comfortably, or for a woman to toss her gloves on the table without feeling as if she had committed a social error.

If one seeks livability as a quality of house arrangements, we fancy the combined living room and library will fill the bill. Books, beautifully and appropriately placed, are not only ornamental but are revelations to the character of the home dweller. They advertise his taste. If a family possesses no good books—dear me, what sort of a family is that? In what way do the members spend their leisure moments? What do they know? On what subject do they converse? And when the children come home from college, with an acquired taste for literature, or a taste thumped into them by stern instructors, what will they think of parents who confine their reading to newspapers and cook books? Voila! Go quickly, madame, and buy a book! Else, shortly, you shall be found out.

We recollect an experience; a woman furnished a new apartment and invited us thither. We thithered, and beheld beautiful mahogany bookcases. Spying a book with attractive title, we made for it. But it was only a sham. It was a counterfeit book, there to pose and fill up space. It seems these shells can be purchased. From that moment on we had no respect for the woman who would thus profane one of the great names of literature, displaying his signature on something that was nothing. Empty shelves are to be preferred to such makeshift and deceit.

The sketch today shows how built-in book shelves can be arranged. There are as many different variations as there are rooms of different shapes and sizes. There is quite a passion now for built-in furniture. Window seats are elaborated into big, comfortable, couchlike affairs that dispense with the davenport. Dressing tables are constructed between windows of the bedroom, and little decorative, built-in closets for talking machines are found convenient. But of all built-in accessories, the bookcase works out the most satisfactorily.

Every odd bit of wall space can be utilized if one desires, and the book fan will tell you there are never enough book shelves in which to house and lodge his treasures. Certainly the open shelves are the most dignified, and certainly they are the sum total of joy if one happens to be a student or writer. Drawers and cupboards can also be built in, and shelves on which the books may rest when opened for reference are handy. The tops of the cupboards and chests of drawers may provide a writing table, or, rather, the lapses between such arrangements, giving room for the knees and providing a comfortable chair space.

Plenty of book shelves make also for order. Nothing causes more real confusion than books scattered here and there, on low table shelves, window ledges, and so on. Such a haphazard method brings to the room an appearance of chaos. No really orderly housekeeper could put up with such disarray, and as for the book-hunter, his shouts for help in the hunt will be incessant. Even with the best formation plans, the book that is wanted is always the last one to be found. It is best, if open shelves are utilized, to have the books classified, scientific books in one section, fiction in another, reference books in the third. We consider this scheme more desirable than that of the fastidious young woman who places books according to size and color. Laura Jean's wildest romance may have a red binding, but is that any reason why she should sit beside Shakespeare? No, little one, it is not.

The best formula for book shelf building is to first place your movable furniture where you desire it with due regard for grouping, lighting, and all that, and then utilize your shelves as fillers. If there is a long side wall, you can put your large writing desk in the middle of it. On either side build your book shelves, which may extend to the ceiling, if you wish, or which may be cut off midway so as to provide a place for a few special ornaments, clock, bronzes, or photographs in suitable frames or cases. Over the desk itself may be placed a double shelf for small, favorite volumes. This arrangement breaks up the long lines and makes a more homelike and less officelike ensemble. The shelves can be entirely independent of the desk. In a city apartment, where space is at a premium, the built-in book houses are of great value.

If wall space is scarce, it is sometimes possible to place the desk before a wide window or group of windows, and shelf up all the available wall area.

In working out this idea, you will need a portable floor lamp or two, with globes that turn in every possible direction, so that at night you can throw the light on the various book shelves, and find whatever volume you may be seeking. These small library lamps are nice to stand at the back or side of the reading chair, and they contribute to one's comfort. They make every easy chair a reading chair, and the furniture will not be dragged about as always happens when the lighting arrangements are insufficient or badly posed.

The curtain problem of the living room should not be difficult. Thin fabrics are best. Silk tissues, net, marquisette, and scrim are all good. Have plenty of light and sunshine. If there are over curtains, keep them pulled back. Cretonnes, chintzes, and all figured materials are not good where there are many books, as the bindings provide a confusion of colors. Paneled walls are decorative, and should be of soft neutral tone. Ware of many pictures in ornate frames. Paneled walls are better than many pictures. If panels are impossible, the effect of them can be obtained by the application of moldings.

In your reading-living room have a davenport, the kind for repose. Place beside it a floor lamp or a lamp on a table. Sofa and tables are delightful essentials.

Count up the members of your family, and provide a comfortable seat for each one of them. Always there is a martyr-like expression of the late-comer who must endeavor to find repose in the stiff backed chair that is shunned by all.

A woman who is fond of the oriental note and the exotic has her built-in book shelves curtained with oriental fabrics. It is a real idea, but will work out harmoniously only in the room that carries out the oriental spirit. It is something that cannot be done casually.

Anita de Campi's Answers to Inquiries.

I. A. K.: Why not shop around for your friend and send her an assortment of samples to choose from? A color scheme in tones of amber with intensive spots in deep plum color and turquoise green and turquoise blue and apricot would be wonderful as a background to that particular type of beauty. Brown is rather deadening. Do not have a plate rail. With the colonial furniture a yellow and ivory striped paper would be good. "Our mutual friend" is complimentary. "My good nature" alternates with bad Italian temper.

* *

S. E. G.: In your place I think I should have the woodwork and side walls throughout in two tones of sand color, which would harmonize well with whatever part of the natural oak you wish to retain in your scheme. With this employ decorative cretonne in large bright pattern on a sand colored ground. Select the brightest note of color seen in the cretonne to repeat as a solid color in the silk that you use for your lamp shades.

* *

W. R.: Probably the best means for you to employ in exploiting your patent would be to advertise in the daily papers and the trade journals. I regret my inability to aid you personally in promoting your interesting scheme. I am returning your letter and sketches.

* *

MRS. F. H.: Yes, the light plain papers are still being used. In your dining room paper upper and lower wall alike in pale gray tiny stripe, and refuse to acknowledge the presence of the plate rail by leaving it empty. Suppose you try gold color instead of pink for your side lights. That pink must be the clashing note. It probably does not harmonize with the mahogany pink tints in your living room draperies. The delft and white reception hall, too, is a little "off" this drapery. Try gray paper in the bedroom over printed in light figures, with taffeta curtains—white glass curtains.

* *

P. J. B.: Use a parchment lamp shade tinted in rose color on your table. Barley color would be good for your sideboard. For your davenport pillows repeat the colors that are now in the velour, but have the fabric contrasting; that is, use damask, silk, or satin. Use a taupe chenille rug. Use straw colored silk gauze shirred to the French doors between the two rooms. Have draperies of blocked linen printed on a barley colored ground. Artificial flowers are not generally liked. It is better not to place pictures and art objects on the piano.

* *

H. R.: French gray and rose make a most attractive combination. Use these two colors in wide striped sunfast for your bed covers and lambrequins. Trim with narrow French gray fringe. Have several cushions of rose brocade and use rose brocade on your dresser covered with glass.

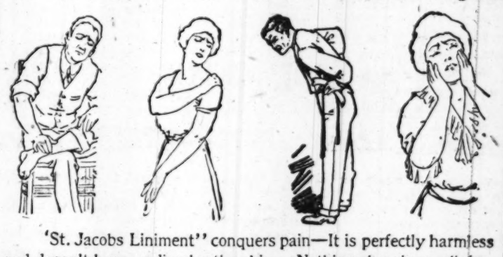
* *

W. W. M.: The best choice for your dining room would be an axminster in small all over pattern, blue and tan. This could be repeated for your additional rug later. Lambrequins of contrasting material are frequently used without side draperies. A light taupe would be nice for your sideboard.

RUB PAIN AWAY WITH "ST. JACOB'S LINIMENT"

Best Liniment for Rheumatism, Backache, Lumbago, Neuralgia, Pains, Strains, Sprains

Rub any pain away in a moment! Pain is the easiest thing in the world to stop. Please don't continue to suffer; it's so needless. Get from your druggist the small trial bottle of "St. Jacobs Liniment;" pour a little in your hand and gently rub the sore spot, and instantly—yes, immediately—all pain, ache and soreness is gone.

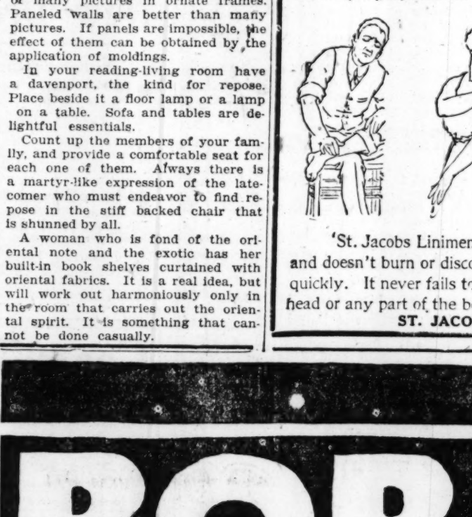


"St. Jacobs Liniment" conquers pain—It is perfectly harmless and doesn't burn or discolor the skin. Nothing else gives relief so quickly. It never fails to stop pain instantly, whether in the face, head or any part of the body. Don't suffer! Rub your pain away.

ST. JACOBS OIL CO., NEW YORK

BOB WHITE

The National Standard -the BIG VALUE Roll of TOILET PAPER



5¢ and 10¢ Rolls

Sanitary and very Economical

ASK for BOB WHITE

Women Find Clear Skin In Simple Laxative

A sense of false modesty often prevents women from admitting that many of her ills and disorders are due primarily to constipation.

But women who know themselves have learned that headache remedies and beautifiers only cover the trouble but do not dislodge it.

What is needed is a remedy to move the bowels and stir up the torpid liver. An ever-increasing number of sensible women take a small dose of a combination of simple laxative herbs with pepsin known as Dr. Caldwell's Syrup Pepsin and sold by druggists under that name.

It will save a woman from the habitual use of headache remedies, skin lotions and similar makeshifts. Once the bowels are emptied and regulated, the headache and the pimples and blotches disappear. It is the rational, natural method.

A bottle of Syrup Pepsin lasts a family a long time, and all will find use for it from time to time. Thoughtful people are never without it in the house.

The druggist will refund your money if it fails to do as promised.

PRICE AS ALWAYS

In spite of greatly increased laboratory costs due to the War, by sacrificing profits and absorbing war taxes we have maintained the price at which this family laxative has been sold by druggists for the past 26 years. Two sizes—50c and $1.00.

Dr. Caldwell's SYRUP PEPSIN The Perfect Laxative

FREE SAMPLES—If you have never used Dr. Caldwell's Syrup Pepsin send for a free trial bottle to Dr. W. B. Caldwell, 468 Washington St., Monticello, Ill. If there are babies at home, ask for a copy of Dr. Caldwell's book, "The Care of Baby."

EVERYBODY · A STORE · FOR EVERYBODY

See Our Advertisement On Opposite Page

HILLMAN'S

"A Store for Everybody"
State and Washington Sts.

A Great Sale of Rugs

Fourth Floor.

Axminster rugs have established themselves in the public's mind for their beauty and wearing qualities. We offer high grade Axminsters made by the Bigelow Carpet Co. and S. Sanford & Sons in the popular 9x12 size at **$48.75**



9x12 Gold Seal Congoleum Rugs at $9.49

Regular price is $17.00.

This rug is so well advertised that it is hardly necessary for us to say it lies flat and water does not injure it. The designs and colors are appropriate for dining rooms and kitchens. These are slightly imperfect, but nothing to speak of. Slight as the imperfections are, the manufacturers make a generous allowance, and this we pass on to you. Tomorrow at **$9.49**

We also have 6x9 perfect congoleum rugs; designs that the manufacturer has discontinued, the price of which is regularly $8.75. Our price is **$4.75**

Seamless Wilton rugs in a choice assortment of all the latest patterns. You will have no trouble in making your selection from this desirable showing of high class rugs; at

9x12 feet, $43.75
8¼x10½ ft. $39.75

Sun parlor and reception hall rugs; 4½x6½ Axminster rugs in a variety of most desirable patterns, at **$11.97**

8¼x10½ Bush & Diamond high grade Axminster rugs; in Chinese and Persian patterns; a full assortment of all the latest designs, at **$38.69**

36-inch heavy quality rag carpet; in dark colors; yard, **69c**

Rag rugs; 18x36 inch; a very desirable mat for odd spots in the bedroom or bathroom, at **45c**

Linoleum

New Process linoleum; this linoleum is made under the most scientific conditions known today. The surface is extra heavy enameled, which is of great interest to you because it means extra wearing qualities. We offer a fine variety of patterns and colors, square yard, **59c**

Curtains Priced Unusually Low

Fourth Floor

Also curtain materials, cretonnes and drapery silks.

300 pairs novelty net curtains; the most popular curtains of the day. Here are hundreds of designs to choose from in styles appropriate for every room in the home; assortment includes curtains in white, ivory and drapery ecru shades; 2½ and 3 yards long; 5 special lots priced at, pair,

$5.95, $4.95, $3.95, $2.45 and $1.95



200 pairs plain Marquisette curtains; hemstitched side and bottom; white or ecru; 2¼ yards long; at, pair, $1.35

Fine Marquisette curtains; hemstitched side and bottom; finished with Henckel lace edges; 2½ yards long; at, pair, $2.45

Filet sectional curtain nets; very desirable effects for panels or lace shades; sections are six inches wide and any number can be had in one piece; white, ivory and ecru; at, per section, **48c**



Verdure design three piece novelty net sets; all with narrow borders and neatly scalloped edges; hemmed at top ready to hang; at, set, **$1.35**

Cretonnes in a wonderful display of effective styles and colorings; very desirable effects for sun parlors, dining rooms and bedroom drapery, cushions, scarfs, bed spreads, etc.; special at, the yard, **48c**

Drapery silks; in colors desirable for drapery over lace curtains; special at, yard, **28c**

Curtain nets; in filet and novelty net weave; a big range of patterns in simple and elaborate effects; special at, yard, **47c**

40 inch plain marquisette; a very fine quality highly mercerized finish; in white, ivory and ecru; 59c grade; at, yard, **42c**

Floor Lamps and Housewares

Fourth Floor.



Aluminum Sauce Pan Sets; 3 pieces to each set, consisting of 1, 1½ and 2 qt. sizes; set, **$1.29**



Aluminum Windsor Kettle, with cover; 5 quart size, at **$1.49**



Carpet Sweepers Gem Sanitary Carpet Sweeper; has good quality bristle brush; special Monday at **$1.49**

Bases and Shades

Floor Lamp Bases; mahogany finished; with pull chain socket; silk cord and plug; priced as follows:

$ 8.50 value, at $5.95
$10.50 value, at $6.95
$14.50 value, at $9.50

Silk Shades; made of Cheney Bros.' famous silks; with chenille fringes; large assortment designs and colors; $15, $12.50, $10.50 and **$9.45**



This stand is priced $5.98

The shade on this stand is priced $9.45



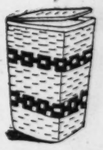
Coffee Percolators; blue and white enameled; with glass top and aluminum percolating strainer, **89c**



Heavy Aluminum combination tea kettle & rice boiler; spl., **$2.49**



Extension Ladders; well made of Norway pine; with rungs of hickory; heavy iron rollers; per foot, **18c**



Clothes hampers; well made; with covers; in 3 sizes, at $1.25, 98c and **85c**

Cedolene Floor Oil mops; with guaranteed unbreakable attachment; with bottle of oil, **49c**

A Sale of Drugs and **Toilet Articles**

Main Floor.

Listerine antiseptic; special, per bottle, at **69c**

Olive oil; finest grade imported from France; pint bottle for **85c**

Glycerine; pound bottle for **38c**

Borden's malted milk; $1 size for Monday at **61c**

Emulsified cocoanut oil shampoo; special, **37c**

Nujol mineral oil; a 20 ounce bottle for **83c**

Java rice face powder; all shades; per box, **36c**

Hind's honey and almond cream; per bottle, **36c**

Absorbent cotton; 1 lb. roll for **42c**

Theatrical cold cream; 1 lb. can for **42c**

Rubber sheeting; 36 ins. wide; yard, **98c**

Resinol soap; 2 bars for 56c; per bar, **19c**

Dr. Graves' tooth powder; 50c size for **37c**

Gem safety razor blades; package of 7 for **37c**

Jickey perfume; per ounce, **95c**

White Enameled **Bassinets, $4.69**

Third Floor.

Monday we offer at an unusually low price, beautiful white enameled bassinets which are proving so popular with mothers. This bassinet is built substantially and has heavy rubber tired wooden wheels and wire springs. It is 18 inches wide; 35 inches long; a $6.00 value for **$4.69**



Mattress at $1.49

This is a splendid quality mattress to fit the above bassinets.

Meats, Groceries and Coffees

No Foodstuffs Delivered

Self Help Grocery *Basement*

Tomatoes; fine quality; No. 3 size cans; 2 cans for...25c
Sugar; finest Domino Cane granulated sugar; 5 lbs....49c
Rolled oats; Purity brand; net weight 3 lbs. and 7 ounces; package for....19c
Evaporated milk; choice of Pet, Carnation, Libby's or Borden's; tall can for....13c
Rice; finest quality blue rose head; 3 lbs. for....29c
P. & G. Lenox soap; 10 bars for....45c
Ivory soap; the largest size bar for....9½c
Catsup; Heinz' finest quality; large size bottle for....27c

Teas and Coffee *Fifth Floor*

Our Mocha and Java Type Coffee; 40c value; 3 lbs....$1
Extra fancy Golden Santos coffee; fresh roasted; 3 lbs.87c
Your choice of our high grade bulk teas, including uncolored Japan, Ceylon, Oolong and Green Japan; 70c val., at, per pound....48c
Ceylon tea; extra fine quality; per pound....39c

Cash and Carry Market *Fifth Floor*

Bacon squares; choice of Hormel's or Sinclair's; lb...28c
Hams; California No. 1 mild sugar cured; lb....26c
Corned beef; rib or navel; new cure; pound....14c
Veal or mutton stew; fresh cut; very meaty; pound.12½c
Onions; fancy dry onions; clean; 5 pounds for....8c
Hams; fresh small shoulder hams; lb....24c
Chops; loin mutton chops; pound at....26c
Elkhorn cheese; in tins; regularly 20c; 3 for....40c

EVERYBODY · A STORE · FOR EVERYBODY

Special Sale of Women's New Oxfords at $4.50



Basement Shoe Salesroom

Here's a remarkable offer of women's handsome oxfords in the new long, narrow toe style for spring.

These Oxfords are made of soft vici kid in black and koko brown.

They have leather French heels and come in a complete range of sizes. Every woman who will see these oxfords will immediately appreciate the splendid styles and still more appreciate our unusually low price of **$4.50**

See Our Advertisement on Opposite Page

HILLMAN'S

"A Store for Everybody"
State and Washington Sts.

Main Floor.

Dress Trimmings

Main Floor.

Pure silk braid; black and all wanted colors; ¾ of an inch wide; yard, **11c**

Dainty rose bud trimmings; in the wanted colors; yard, **18c**

All-silk tassels; 4 inch; in the wanted colors and black; at, each, **15c**

4 inch black tassels; limit of 12 to customer; at, each, 12½c and **7½c**

Extra heavy quality ostrich trimmings; two lots; yard at 98c and **79c**

Heavy quality Marabou in natural and black; yard, **49c**

Monday We Offer a Splendid Line of

Wool Dress Fabrics for Spring

At Prices That Are Unusually Low

Main Floor.

Skirts Made to Order

Skirts made to order by one of Chicago's best men's tailors; fit guaranteed; no additional charge for extra sizes. When material is purchased in our Wool Dress Goods section we will make skirts for $3, $2.50 & **$2.00**

Gabardines—48 inch; pure wool; good quality; in the popular spring shades; regularly $3.50 yard; special, yard, at **$2.85**

French Serge—44 inch; heavy suiting weight; all pure wool; in the leading shades; regularly $2.50 yard; at **$1.78**

Vigoreaux Serge Suiting—54-inch; all wool; in steel, medium and oxford gray; for suits; regularly $4.50 yard, at **$3.39**

Tricotines—50 inch; strictly all wool; the most popular fabric right now for spring suits; in African brown, navy, peacock blue, China blue, taupe and reindeer; regularly $4.75, yard, **$3.88**

Clay Men's Wear Serge Suitings—54 inch; heavy quality; in navy and midnight blue; all pure wool; special, yard, **$2.85**

Half Yearly Silk Sale Extraordinary

Main Floor.

Offering the greatest array of silks that we have ever assembled—in the splendid qualities and at the money-saving prices to which our patrons are accustomed.

Main Floor.

Crepe de Chine, 98c

40 and 36 inch Crepe de Chine; in light and dark colors; good wearing quality; specially suitable for lingerie, dresses and waists; plenty of pink, white and black; regularly $1.50 to $1.75; Silk Sale Extraordinary, yard, **98c**

Artificial Satin, 40 and 36 inch; in light and dark shades; sold subject to very slight imperfections, not noticeable unless we call your attention to them; wearing quality not impaired; regularly $4.00; Silk Sale Extraordinary, yard, **$2.45**

36 inch Wash Satin; superior quality and finish; specially suitable for lingerie; also used for dresses, skirts and waists; regularly $1.75, tomorrow, yard, **$1.24**

Satin America, 36 inch; one of the most popular silks of today for dresses and wraps; beautiful supple satin; in complete color assortment; regularly $3.25; tomorrow, yard, **$2.69**

Radium Taffeta, $2.38

40-inch Printed Radium Taffeta in the very newest Bohemian and oriental multi-color designs; for linings and sport skirts; this silk is being sold under a copyrighted name for $4.50 a yard; our price, yard, **$2.38**

40-inch Printed Novelty Georgette and voiles; all pure silk; extra heavy quality; we will show one of the largest assortments of designs, styles and colors ever assembled of this popular fabric; $3.00 values, Monday, yard, **$1.98**

Georgette Crepe; 40 inch; extra fine quality; heavy enough for dresses and waists; in full range of colors, including white and black; regularly $2.00; tomorrow, yard, **$1.29**

Imported Shantung

33 inch plain and novelty imported Chinese natural handwoven Shantung; regularly 79c, yard, **49c**

36-inch messaline; all pure silk; good heavy quality; full assortment of wanted colors; also the newest shades of navy; regularly $1.75; yard, **$1.25**

Chiffon dress taffeta; 36 inch; full line of colors; $2.25 grade; yard, **$1.68**

Silk gingham; 36 inch; in plaids and checks; the new ideal silk fabric for dresses; formerly sold for $2, yard, **$1.48**

All silk foulard; 36 and 40 inch; in the newest spring designs; regularly $2.25; yard, **$1.69**

La Jerz silk suiting; guaranteed all pure silk; in white and navy; very popular this coming season; regularly $2.50, yard, **$1.79**

Extra Special

In this group we offer silks worth up to $5.00 a yard at $2.69.

Consisting of

40-inch light blue crepe georgette satin,
40-inch black satin meteor,
40-inch black satin crepe,
40-inch black crepe meteor,
40-inch navy blue satin olga,
40-inch navy blue jersey georgette crepe,
40-inch taupe dress satin,
40-inch Chinese blue dress satin,
40-inch black all silk Chinese crepe,
40-inch African brown satin meteor,
40-inch ivory wedding satin,

Choice, Yard, at $2.69

Black Silk Specials

40-inch Black Art satin; regularly $4.50; yard, **$2.78**

36-inch Swiss finish black chiffon dress taffeta; $2.25 quality; yard, **$1.68**

36-inch black dress taffeta; $2 quality; yard, **$1.48**

40-inch black satin brilliant; superior quality and finish; regularly $3.50; yard, **$2.48**

36-inch black messaline; all pure silk; regularly $2.00; yard, **$1.49**

36-inch black chiffon dress satin; regularly $2.50; yard, **$1.98**

40-inch black charmeuse; dull finish; extra fine quality; regularly $3.00; yard, **$2.28**

40-inch crepe meteor; superior quality and finish; regularly $3.50; yard, **$2.75**

Silk Mixed Tussah, 39c

36-inch silk mixed Tussah; in natural color and the new shade of Sunset; for dresses, kimonos and lingerie; also used a great deal for drapery purposes; regularly 75c; yard, **39c**

Shirting

32-inch artificial satin stripe silk shirting; for men's shirts and women's waists; extra special during this sale, yard, **89c**

Satin stripe silk shirtings, 36 inch; guaranteed strictly all pure silk; for men's shirts and ladies' waists; in the newest designs for this season; regularly $1.75; tomorrow, yard, **$1.29**

Ivory satin finish crepe Shantung, 40 inch; very popular for dresses, waists and skirts; regularly $3.00; yard, **$1.79**

Colored moire velours, 36 inches; regularly $1.75, yard, **$1.29**

Dress satin; 40 inch; superior high lustrous quality; extra fine finish; all pure silk; in full range of street and evening shades; also white; recommended by the best modistes as one of the best wearing quality satins on the market; regularly $2.50; yard, **$1.69**

Crepe meteor, 40 inch; all pure silk; superior quality and finish; full line of colors; regularly 3.00; Silk Sale Extraordinary, yard, **$1.98**

Moire Renaissance, 36 inch, in navy blue and black; guaranteed strictly all silk and pure dye; one of the new ideal silk fabrics for spring dresses; regularly $4.00, yard, **$2.98**

Chiffon Dress Taffeta at $1.29

36-inch chiffon dress Taffeta; in full range of street and evening shades; also a large variety of navy blue; regularly $1.75; tomorrow, yard, **$1.29**

Main Floor.

Chiffon Dress Faille, 69c

36-inch chiffon dress Faille; extra fine and superior quality; heavy reversible cord; very high lustrous finish; in 40 different street and evening shades to select from, including white and black; $1.15 value; yard, **69c**

36-inch satin and taffeta plaids, checks and stripe novelty silks; for skirts, dresses, waists, etc.; in the new bright spring combinations; regularly $2 to $2.25; tomorrow, yard, **$1.58**

Silk and wool poplin, 40 inch; full range of colors; one of the leading fabrics for spring; regularly $2.00; tomorrow, yard, **$1.39**

36-inch plaid taffeta; appropriate for dresses, skirts and waists; regularly $1.75; tomorrow, yard, at **$1.15**

Novelty silk vestings; a new assortment; very popular this season for vestees; regularly $3.00; Silk Sale Extraordinary, yard at **$1.98**

Monday We Feature

Women's Tailored Suits

A splendid showing of charming spring models at $29.75

Second Floor.



The popular long coat models and Russian blouse models are especially emphasized in this group.

These suits are made of the finest quality navy blue serge.

Many of the models are braid trimmed, while others are strictly tailored. The coats are lined with peau de cygne.

The skirts are made along the long, narrow lines which are so popular now. These are remarkable values at

$29.75

Wool Jersey Dresses

Offering the Entire Stock of New York's Leading Jersey Dress Manufacturers



Second Floor.

Values Up to $35 at $17.95

These dresses are made of the well-known Schreiber's "Stand-Ware" all-wool jersey.

Here are many charming models to choose from, featuring the long, graceful lines in box-coat, tunic and hand-embroidered styles.

In the large variety of colors you will find these popular spring shades—peacock, turquoise, beaver, fawn, light and dark gray, brown and navy.

Splendidly tailored and lined with silk mull. Complete range of sizes for women, misses and juniors. Remarkable values at

$17.95

Dress Hats of Maline and Lisere Straw, $7.50

Featuring the Transparent Brims

Third Floor.



Fashion's latest hats are developed of maline with crowns of lisere braid. Here's a wonderful selection of extremely large drooping brims and the chic short back pokes.

They are trimmed with French flowers, bands of wheat and wide velvet ribbons. An unusually smart model has an insertion of wide ostrich between the transparent brim of maline.

In black, brown and navy. These are a very special value at this price, **$7.50**

Women's Dolmans and Capes

The popular wraps for spring

Second Floor.



Dolmans and capes are growing in favor every day, and these we offer for Monday are made of fine velours and serges.

Note the smart draped effect on the models illustrated, which are made of navy blue serge and lined throughout with an excellent quality plaid silk lining.

We have many more splendid styles to choose from that are sure to satisfy the most exacting desires. For Monday we offer these unusual values at

$29.75

Sale of Corsets and Brassieres

We have added considerable space to our Corset and Brassiere Section to accommodate the growing demands made upon it by our patrons. So for tomorrow we offer these remarkable values in the enlarged section.



New Spring Corsets

Third Floor.

Here are two splendid groups of front and back lace corsets in topless low and medium bust models and in styles to conform with the new spring fashions.

These corsets are made of splendid quality silk broche, white and pink silk striped batistes and heavy coutil for the stout figure.

There are many models to choose from, and our expert corsetieres will help you in getting a correct fitting corset.

Values up to $5.00, at $3.00 | **Values up to $4.00, at $2.19**



Brassieres at 69c

Here's a splendid lot of brassieres and bandeaus, priced at much less than their actual value.

Made of allover lace and embroidery and silk and satin in pink or white. Also many styles in linen and very fine batistes. Values up to $1.50, at **69c**

Envelope Chemises

Night Gowns and Bloomers

Third Floor.



Crepe de chine envelope chemises; back and front trimmed with handsome lace; ribbon and lace shoulder straps; at **$1.95**

Women's slip-over gowns; made of nainsook and batiste; in flesh and white; trimmed with lace and dainty hand embroidery, at **$1.95**

Women's envelope chemises; of good quality nainsook; effectively trimmed with lace and embroidery; at **$1.00**

Women's bloomers; of flesh color batiste; elastic waist and knee; ruffle trimmed with blue stitching; at **69c**

Infants' and Children's

Apparel

Third Floor.



Children's Spring Coats; made of soft taffeta silk; in all the latest shades; empire style or loose effect with crepe de chine collar; lined with light weight sateen; sizes 2 to 6 years, at **$8.95**

Little tots' hats; made of soft silk crepe de chine poplin; combined with contrasting shade of straw; to match coats; trimmed with flowers and silk ribbon; at $4.98 and **$3.95**

Children's white lawn dresses; elaborately trimmed with fine lace and embroidery, insertion and ribbon beading; at **$2.95**

Sale of Linens and Wash Goods

Main Floor.

Huck Towels—18x37 inches; extra heavy weight; pure linen weft; fully absorbent; hemstitched and hemmed; 39c value; while they last, each, **29c**

Turkish Bath Towels—Extra large size; double thread; heavy weight and a superior wearing quality; regularly 39c; Monday, each, **29c**

Table Padding—54 inches wide; heavy quality, assuring good table protection; 98c value; the yard, at **69c**

Crochet Bed Spreads—Extra heavy weight and full bed size; excellent wearing qualities; Marseilles patterns; $4.00 value, at **$2.89**

Table Damask—72 inches wide; superfine quality; high satin finish; range of the choicest patterns; $1.00 value, at, the yard, **79c**

Table Damask—Extra heavy union linen; the old-fashioned homespun weave; in dice and striped patterns; for restaurants, boarding houses and general home use; $1.50 value, at **98c**

Mercerized Damask Pattern Cloth—64x89 inches; permanent satin finish; many beautiful designs; slight mill imperfections; regularly $2.50, each, **$1.79**

Longcloth—Extra fine quality; 36 inches wide; soft finish; packed 2 pieces in each 10-yard bolt; $2.98 value when in one piece; per bolt, at **$1.79**

White Chiffon Voile—40 inches wide; perfect, even thread; for graduation dresses, etc.; 59c value, at, yard, **35c**

Dress Voiles—36 inches wide; pretty new patterns in a wide range of styles and colorings; 59c value, yard, **39c**

Imported Ginghams—32 inches wide; the very newest plaid effects; in the daintiest of colors; 98c value; special at, yard, **69c**

Sale of Domestics

Basement.

Sheets—Bleached and seamless; 81x90 inches; Hillman's supreme brand; dependable wearing quality; $1.85 value; limit of 6 to a customer; each, **$1.35**

Sheeting—Full bleached; 2½ yards wide; for extra size sheets; full round thread; 65c value; limit of 10 yards to a customer; yd., **47c**

Pillow Cases—Heavy quality bleached cases; mill runs, showing slight imperfections; each, **21c**

Dress Percales—36 inch; wide range of light and medium shirting styles; also in indigo blue; 35c quality; yard, **21c**

Dress Voiles—36 and 40 inches wide; sheer quality; in all the wanted plain shades; also black and white; a special purchase at about one-half the regular price; yard, **29c**

Dress Foulard—32 inch; pretty range of styles; plaids and dainty foulard designs; high satin finish; 49c value; yd., **29c**

Laces and Embroideries

Main Floor.

Laces and embroideries—mill ends. Here are Venise bands and all-overs, embroidered net and shadow lace flouncings; embroidered flouncings, all-overs and corset cover embroideries; special, yard, **29c**

Mill ends of shadow, cluny, Platt and Normandy, Val., filet and fancy wash laces. Also embroidered edges and insertions; sheer and heavy materials; neat and showy patterns; yard, **10c**

All silk dotted nets; 40 inches wide; black, white, pink and navy blue; for waists, etc.; yard, **45c**

Embroidered net lace flouncings; imported from France; in white and cream; for waists and dresses; special, yard, **59c**

17-inch voile flouncings; a special offer of several thousand yards in beautiful patterns; yard, **33c**

27 and 40-in., to match above, yard, **59c**

Venise lace all-overs; imported materials, for waists and dresses; in white and cream; two lots, yard, at 39c and **29c**

Silk Chantilly lace flouncings; imported from France; 18 inches wide; special, yard, **79c**

27 inches wide, to match above; special, yard, **$1.48**

Notions

Main Floor.

No mail or phone orders.

Favorite 3 cord hand or machine thread; black and white; all numbers; 5 spools, **11c**

C. M. C. Jap silk and R. M. C. crochet cottons; white and ecru; all numbers; ball, **8c**

Stocking feet; Lisle and silk; slightly imperfect; white and black; 4 pairs, **25c**

Elgin Maid crochet cotton; white and colors; ball, **3c**

Needle point pins; 400 count, pkg **3½c**

Safety pins; 12 on a card; all sizes; card, **3½c**

Emergine; best dry cleaner; bottle, **18c**

30 yard sewing silk; white, black and colors; spool, **4c**

Shopping bags; made of strong cord; special; each, **11c**

Pin cubes; black and colored toilet pins; 100 pins in cubes; 19c value at **10c**

Peter's paste shoe polish; 3 for **10c**

Jetum; for dyeing straw hats; 25c bottle for **18c**

Sanitary aprons—good quality; medium size; while they last, at **19c**

Kirby Beard toilet pins; several sizes; best needle point English pins; package, **11c**

Boys' All Wool Blue Serge Suits

Unusual values at $8.95

Second Floor.



Parents who read this should not fail to be here Monday to take advantage of this wonderful offer.

These suits are made of excellent quality all-wool blue serge in the popular trench models; the knickerbockers are lined. For boys 6 to 17 years. Special at

$8.95

Sale of Linens and Wash Goods

Main Floor.

Huck Towels—18x37 inches; extra heavy weight; pure linen weft; fully absorbent; hemstitched and hemmed; 39c value; while they last, each, **29c**

Turkish Bath Towels—Extra large size; double thread; heavy weight and a superior wearing quality; regularly 39c; Monday, each, **29c**

Table Padding—54 inches wide; heavy quality, assuring good table protection; 98c value; the yard, at **69c**

Crochet Bed Spreads—Extra heavy weight and full bed size; excellent wearing qualities; Marseilles patterns; $4.00 value, at **$2.89**

Table Damask—72 inches wide; superfine quality; high satin finish; range of the choicest patterns; $1.00 value, at, the yard, **79c**

Table Damask—Extra heavy union linen; the old-fashioned homespun weave; in dice and striped patterns; for restaurants, boarding houses and general home use; $1.50 value, at **98c**

Mercerized Damask Pattern Cloth—64x89 inches; permanent satin finish; many beautiful designs; slight mill imperfections; regularly $2.50, each, **$1.79**

Longcloth—Extra fine quality; 36 inches wide; soft finish; packed 2 pieces in each 10-yard bolt; $2.98 value when in one piece; per bolt, at **$1.79**

White Chiffon Voile—40 inches wide; perfect, even thread; for graduation dresses, etc.; 59c value, at, yard, **35c**

Dress Voiles—36 inches wide; pretty new patterns in a wide range of styles and colorings; 59c value, yard, **39c**

Imported Ginghams—32 inches wide; the very newest plaid effects; in the daintiest of colors; 98c value; special at, yard, **69c**

Sale of Domestics

Basement.

Sheets—Bleached and seamless; 81x90 inches; Hillman's supreme brand; dependable wearing quality; $1.85 value; limit of 6 to a customer; each, **$1.35**

Sheeting—Full bleached; 2½ yards wide; for extra size sheets; full round thread; 65c value; limit of 10 yards to a customer; yd., **47c**

Pillow Cases—Heavy quality bleached cases; mill runs, showing slight imperfections; each, **21c**

Dress Percales—36 inch; wide range of light and medium shirting styles; also in indigo blue; 35c quality; yard, **21c**

Dress Voiles—36 and 40 inches wide; sheer quality; in all the wanted plain shades; also black and white; a special purchase at about one-half the regular price; yard, **29c**

Dress Foulard—32 inch; pretty range of styles; plaids and dainty foulard designs; high satin finish; 49c value; yd., **29c**

Laces and Embroideries

Main Floor.

Laces and embroideries—mill ends. Here are Venise bands and all-overs, embroidered net and shadow lace flouncings; embroidered flouncings, all-overs and corset cover embroideries; special, yard, **29c**

Mill ends of shadow, cluny, Platt and Normandy, Val., filet and fancy wash laces. Also embroidered edges and insertions; sheer and heavy materials; neat and showy patterns; yard, **10c**

All silk dotted nets; 40 inches wide; black, white, pink and navy blue; for waists, etc.; yard, **45c**

Embroidered net lace flouncings; imported from France; in white and cream; for waists and dresses; special, yard, **59c**

17-inch voile flouncings; a special offer of several thousand yards in beautiful patterns; yard, **33c**

27 and 40-in., to match above, yard, **59c**

Venise lace all-overs; imported materials, for waists and dresses; in white and cream; two lots, yard, at 39c and **29c**

Silk Chantilly lace flouncings; imported from France; 18 inches wide; special, yard, **79c**

27 inches wide, to match above; special, yard, **$1.48**

Notions

Main Floor.

No mail or phone orders.

Favorite 3 cord hand or machine thread; black and white; all numbers; 5 spools, **11c**

C. M. C. Jap silk and R. M. C. crochet cottons; white and ecru; all numbers; ball, **8c**

Stocking feet; Lisle and silk; slightly imperfect; white and black; 4 pairs, **25c**

Elgin Maid crochet cotton; white and colors; ball, **3c**

Needle point pins; 400 count, pkg **3½c**

Safety pins; 12 on a card; all sizes; card, **3½c**

Emergine; best dry cleaner; bottle, **18c**

30 yard sewing silk; white, black and colors; spool, **4c**

Shopping bags; made of strong cord; special; each, **11c**

Pin cubes; black and colored toilet pins; 100 pins in cubes; 19c value at **10c**

Peter's paste shoe polish; 3 for **10c**

Jetum; for dyeing straw hats; 25c bottle for **18c**

Sanitary aprons—good quality; medium size; while they last, at **19c**

Kirby Beard toilet pins; several sizes; best needle point English pins; package, **11c**

Mandel Brothers



Today Father Time leaps forward an hour, eager to anticipate Nature's renaissance. Tomorrow at 8:30—new time—quickened by the thrill of the loveliest of seasons in the happiest of years, this store's every aisle will disclose new vistas of superlative shopping possibilities.

Buy tomorrow, pay in May. Charge customers who request it may have their Monday purchases posted to the April account, payable May first to tenth

Easter silks from France, Italy, Switzerland, Japan

—and Country Club silks, moires, vestings of American weave —contribute immeasurably to the midseason sale's prestige

Three weeks till Easter—and tomorrow is none too soon to select the silk for frock or suit. The world's noted silk centers all are represented in our enlarged collections. Prices are extremely moderate.

33-inch shantung pongee silks, 58c
All-silk, natural color, and famed for wear resisting qualities. Woven on hand looms in Chefoo, China.

40-inch all-silk chiffon voiles, 98c
A fashionable, transparent weave, in a wide choice of light, medium and dark shades.

Georgette crepe; all-silk, firmly woven; in black, white and spring shades; 1.35

36-inch all-silk wash satin, 1.45
A tub satin fashionable for both outer and undergarments.

New 36-inch foulard silks at 1.48
Small and medium sized patterns, two and three-color effects.

30-inch printed silks; all-silk, novel patterns; special at 1.25.

40-inch, all-silk, soft, rich black suede satin, a rare value, 1.98.

36-inch black habutai silk at 1.25. 32-inch corduroy velvet, in sports colors, at 1.50. *Second floor.*

Furs to be spring vogue

may be selected here from a wealth of superb skins and stunning models—particularly the latest "chokers."



Natural fischer fur chokers, $75
Natural blend hudson bay sable chokers, attractions at $65 and up.

Blended nippon sable chokers at $30.

Silver fox scarfs, ready to wear
See the made up scarf just as you will wear it—no risk in having the furs dressed and made up. Try on as many scarfs as you like, select one, and wear it. $200 to $500.

Large collection of fur scarfs, fur capes and fur coatees
All the leading spring furs: mole, hudson seal, natural and taupe squirrel, kolinsky, hudson bay sable, summer ermine, dark natural mink, foxes in all colors. *Fourth floor.*

Store your winter furs in our dust-proof, moth-proof, burglar-proof vaults
—and be relieved of all anxiety concerning them till snow flies next autumn. Your furs repaired or remodeled in 1920 fashions, at a distinct saving if you have it done now.

La Vida corsets at 3.50 —30 per cent underprice

Medium high bust model for average figure. In pink figured coutil, and ribbon trimmed. The value is exceptional.

Clearing lace front corsets at $5

on acccount of changes in materials. Flesh colored brocades and white coutils. Good assortment of sizes.

A new lace front corset for tall, full figure; in silk brocade; sizes range from 22 to 32; Monday only, at 11.50. Fifth floor.

Distinctive fashions that look toward Easter

—that focus all the skill of weavers, the inspiration of designers, the visions of colorists, on spring's great festival. Withal, the values—your chief concern—are extraordinarily attractive:

Ultra fashionable suits of poiret twill featured at $60

A swagger, semi-box coat model, distinguished by superior tailoring and a lavishly embroidered vestee of tricolette. Illustrated.



Serge suits at $55
Your choice of several models affording many variations in style and fabric—all endorsed by fashion arbiters. The suits are tailored in a superior manner.

Tricotine suits at $95
A skilful reproduction of a high cost model of late origin, with an elaborately embroidered vestee of heavy poulette silk. Pictured. *Fourth floor.*

Printed georgette frocks at $55
Introducing a charming model, in a variety of pleasing color combinations; and revealing an effective drape in skirt and bodice.

Tricolette frocks at 67.50
Exquisite tricolette frocks, in a new model of striking simplicity; a combination of domino and plain weave tricolette in newest colors, given a smart touch by collar and cuffs of crisp organdy; see center picture.

Women's serge capes, $50
An unusually graceful model, emphasizing a deep yoke effect with huge draped collar. The entire garment is lined with fancy silk, and is strikingly becoming to every figure type.

Misses' new capes, 37.50
A spring model that portrays youthful distinction; developed in excellent quality serge and lined with peau de cygne silk. A value of exceeding worthiness, at 37.50.

Bolivia dolman wrap coats, $75
In a fascinatingly novel draped model, accentuating an artistic silhouette. Richly silk lined, and shown in the newest of spring colors.

Misses' georgette frocks at $65
Debonair spring frocks of georgette in solid colors or printed effects; all becomingly girdled—many embellished with embroidery. Printed georgette is the "very latest." *Fourth floor.*

Women's full fashioned pure dye silk stockings underpriced at 1.50

Hosiery with reinforced heels, toes and soles, and wide silk lisle top. Choose among black, white and all the desirable spring shoe shades.

Women's fiber plated silk hosiery, $1
Large, serviceable ribbed tops give great elasticity and are garter resisting. Black, white and colors.

Women's extra size hosiery, 75c
Black, full fashioned hosiery with reinforced heels, toes and soles, and wide garter hem. ½ saving. *First floor*

Women's 1-clasp cape kid washable gloves at 1.95

A new arrival of mannish P. K. sewn gloves in the new spring shades of pearl, newport and mastic. These gloves will be distinctly popular for street wear, and are excellent values. First floor.

At 2.95—the French serge you require

for springtime suit or frock is here in exceptional quality and 54-inch width

A closely woven, handsomely finished fabric, in the correct weight for springtime dresses or suits. The value is quite out of the ordinary.

Imported French duvetyns —here only—12.50
Shown here exclusively. The most beautiful of all fabrics for the new dolmans, capes or suits. Newest colors: Silver gray, reindeer, victory blue, mode, taupe, beaver, green, tan, castor and navy, as well as black.

54-inch men's wear serges special at 3.45
One of our best qualities—used in many of the most beautiful and costly garments, and in the proper weight for either suits or dresses. The saving is unusual, on serges of this high character. *Second floor.*

720 pairs of silk-lisle bloomers at 85c

Knee length, full cut bloomers of superior quality, in flesh color only. Sizes 4, 5 and 6. 85c is a full third below regular price.

Women's lisle union suits, at $1
Low neck, sleeveless, band top suits, fully reinforced. Pink or white.

Women's silk-lisle union suits, at 1.65
Fully reinforced. Appear like real silk, wear better. 1.65 is a very special price.

Hand crochet vests, special, at 75c
Fine ribbed; elaborate novelty hand crochet over busts. An exceptional value. *Third floor.*

New, 36-inch, colored dress linens, $1

Soft, rich, lustrous linens, in the newest colors.

Barnsley 36-in white cotton suiting, 40c —for suits and dresses, maids' uniforms.

36-in. white pique, 78c

Not the pique ordinarily sold at this price, but the much finer fabric. Second floor.

Checked coats for the kiddies

—pique collared—8.75
Black-and-white checked coats with semi-belt; sizes 2 to 6 years. Pictured.



Sweaters, 6.75
All-wool sweaters with sailor collar; in salmon, turquoise or amber; 4 to 14.

Children's hats, 3.95. Milan hemp hats with streamers, or fancy braids; silk crown, silk faced, with flowers. Two styles pictured. *Third floor.*

45-lb. felt mattresses at $9

All sizes, with roll edge, and in plain or fancy ticks. The filling is standard, colored, all-layered felt. Eighth floor.

Scalloped bed sets of princess pique for 5.85

Light weight sets, exquisitely dainty, and ideally suitable for spring and summer. The spread is in 88x98 in. size. The design is distinctly handsome. You save a fourth on these sets.

Scalloped bed sets of satin marseilles, 6.15
In select designs and excellent quality. Full sized spread—82x92 inches.

Full bleached sheets and pillow cases—March sale
Standard quality, hemmed, and strongly recommended for wear. *Second floor.*

72x99 sheets, 1.62 ea. 81x99 sheets, 1.72 ea.
90x99 sheets, 1.88 ea. 45x38½ cases, 38c ea.

Lamps, china, crystal, utilities—ultimate March specials

6,000 pieces of sanitary, vitrified cooking ware, 7c
Fireproof china baking ware, including individual custard or bean pots, 6-in. pudding dishes, etc., at about one-half—7c ea.
Covered jars, two sizes, special at 10c ea.
32-pc. breakfast sets of American porcelain, special at 4.75.
42-pc. dinner sets, for serving 6 people; assorted decorations; 7.75. *Sixth floor.*



500 doz. needle etched tumblers, 6 for 55c
Thin blown; regulation size; extra special.
Plain thin blown lead glass grape juice sets; 6 glasses and one tankard shaped pitcher; for 75c. *Sixth floor.*
Oil or vinegar cruets of highly polished colonial glass, 1.25.
Water goblets; plain and in optic effect; assorted shapes; special at 10c each.

Polychrome candle sticks, with candle, 1.68
Squat shape; made from composition, in fruit relief design; illustrated.
Floor lamps, in oriental decoration; 3-in. column, 13-in. base; 6.95.

Floor lamp in rich mahogany finish, 7.75
Boudoir lamps in assorted styles and finishes; with one light, at 1.65.
Boudoir lamp in Italian polychrome finish; with silk shade in plain colors, trimmed with gold braid; complete at 7.50.

'Efficiency' enameled kitchen table, 10.50
With white sanitary porcelain enameled top, and large, spaced drawer.
Aluminum double boilers, 2-qt., for cooking all kinds of cereals; 1.48.

3-piece aluminum saucepan set for 1.15
1, 1½ and 2 qt. sizes, one each, in heavy gauge aluminum. Special.
Aluminum omelet pans, medium size, of pure, heavy gauge metal; $1.
Lawn grass seed of extra fine quality; in bulk only; 18c lb. *Sixth floor.*

Clearing all odd and soiled French made panel curtains

at substantial reductions

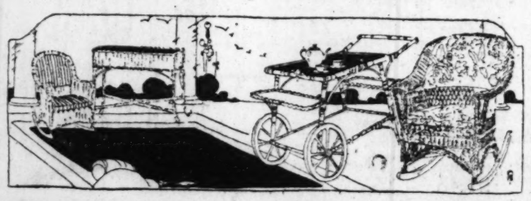
All the curtains are adorned with hand made filet motifs and eyelet embroidery mounted on serviceable scrim. Five important groups:

Group A—at 9.75
Group B—15.50
Group C—19.75
Group D—French panel curtains, 23.75
Group E—French panel curtains, 28.75

Bring with you the measurements of your windows, in order to select promptly and satisfactorily. *Eighth floor.*

Enamel, reed or fiber furniture floor samples reduced

Chairs, rockers, tables, ferneries, magazine stands, desks, etc., reduced 25 to 50 per cent.



Fernery at 5.95
50 ferneries in ivory enamel or brown fiber. One to a customer. No phone or C. O. D. orders.

Reed rocker, 18.75
Ivory enamel, high back, rocker or chair with cretonne cover, loose seat cushion and springs under the cushions.

Samples of our new summer furniture have arrived, in blues, grays, frosted browns, etc.

Tea cart at 7.75
In ivory or brown fiber; about half price. One illustrated. Reduced for clearance.

Reed rocker, 14.95
Ivory enamel rocker or chair in cretonne upholstering; loose cushion, padded back. 14.95 the clearance price. *Seventh floor.*

Wool wilton rugs in Persian and Chinese designs

The 9x12 ft. size at 63.50; 8.3x10.6 at 59.50; 6x9 ft., 41.50. All the rugs have fringed ends.

9x12 fiber rugs, March sale, $18
Excellently adapted for summer bungalows and homes. Browns, greens, blues, tans. 8.3x10.6, 16.75; 6x9 ft., 9.25; 4.6x6.6, $5.

Seamless wilton velvet rugs, 39.50
Size 9x12. Famously desirable rugs in all the newest colorings and designs. All specially priced. *Fifth floor, rug section.*

Plain, heavy, high pile velvet carpet at 3.25 yard
In the favored colors: French blue, taupe, mole, green and gray; and attractively priced. Inlaid linoleum in hardwood and tile effects; colors thru to back; 1.65 sq. yd. *Fifth floor, carpet section.*

it may have
first to tenth

d Easter

s, on spring's great



eave tricolette in newest

pes, 37.50

tful distinction; developed
with peau de cygne silk.
37.50.

frocks at $65

in solid colors or printed
any embellished with em-
"very latest." Fourth floor

you require

is here in
nch width

rrect weight for spring-
dinary.

men's wear serges

ial at 3.45

qualities—used in many of
ful and costly garments, and
ght for either suits or dresses.
usual, on serges of this high
Second floor.

45-lb. felt
mattresses
at $9

sizes, with roll edge, and in
or fancy ticks. The filling
standard, colored, all-layered
Eighth floor.

d and soiled
nel curtains
reductions

with hand made filet
mounted on serviceable

9.75
15.50
9.75

el curtains, 23.75
l curtains, 28.75
your windows, in order to
Eighth floor.

ese designs
50;
ls.

vet rugs, 39.50
ugs in all the newest col-
riced. Fifth floor, rug section.

yard
ttractively priced.
d. Fifth floor, carpet section.

PART SEVEN

EDITORIALS
The Chicago Sunday Tribune.

THE WORLD'S GREATEST NEWSPAPER

MARCH 30, 1919.

Society 2, 4, 7. Clubs 3.
Editorials 4. Almanach 5.
Special Articles 5.
Churches 8.
School Counselor 9.

The RECTANGLE
DRY HUMOR



The real estate agent will have a new talking point.



Buried Treasure!



An inducement to throughness.



A Sane Fourth is predicted.



Flat hunting



The liquor advertising of the future.



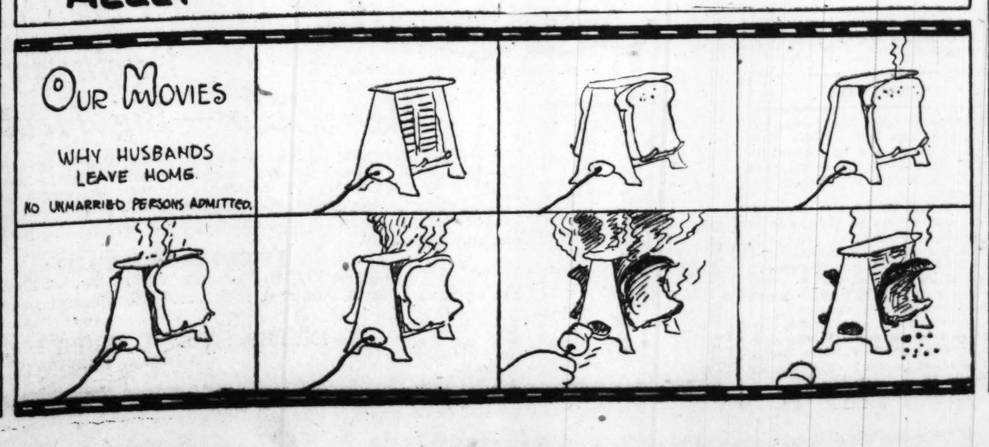
The divining rod will be revived as an indicator of hidden wealth.

And So Forth (&)





Rubber Stamps



Household Hint.

Closet Room

To increase it two-fold get the old things out you really don't want and turn them over to the Old Clothes Drive. The sufferers in devastated Europe need them.





TO HAVE THE WIFE GET THE SUNDAY PAPER FIRST AND HAND IT TO YOU TWISTED EVERY WHICH WAY.

Comment by Mme. X.

Plenty of Food for Thought in Next Few Days

By Mme. X.

THERE'S certainly enough food for thought these days to produce a mental indigestion of the most uncomfortable and a ing kind. First and foremost, Tuesday, April 1, confronts us Chicago folk, or those of us who vote. Which way will our vote best obstruct and weaken the powers for harm that menace the city's development the next four years? These four years are the most momentous since those busy, constructive times that followed the great fire of 1871.

Like a kindly, foolish, vain woman Chicago stands at this moment surrounded by suitors. She turns to each with a simple smile, "Is it an honorable marriage you're offering me?"

Which of them—"Mac," or "Bob," or "Bill,' or "Fitz," or "Coll."—looks at her with real love in his eye, seeing her beauty and worth under her slovenly habiliments? Isn't each candidate sizing her up with the calculating glance of the man marrying for money or position? The Lord help the poor lass!

Since marry she must, there's one suitor so patently undesirable that the task of the conscientious voter is somewhat simplified. This undesirable must be beaten. That eliminates one candidate and narrows the choice to a selection of that one of the remaining three or four most likely to rout the well intrenched ineligible.

Time is short. Backing, equipment, machinery all count at the moment even more than personality. Remember this in making your choice, sisters of the ballot.

* * *

Contrasts in Twenty-first.

Scarcely less important than the question of next mayor to us women is the election of the right sort of city council. In no ward is there a greater contrast between candidates than in the Twenty-first ward. In no ward is there such contrast in population. Those who dwell along and near what troublemakers dub the "Gold Coast" and those who dwell in the neighborhood adorned by "death's corner" may think they have little in common, but they are united by joint interests of the strongest kind. These interests are the chief concern of their alderman. A man who serves one part of the ward well is of equal service to the rest of the ward.

Alderman Robert H. McCormick, a member of an old and well known family, is up for reëlection in the Twenty-first ward. He has an excellent record in the city council on both the streets and alleys and the finance committees. Although he is supported by the Republican party machine he is no creature of the bosses, having consistently voted against the "solid six" school board raiders, and to pass over the mayor's veto the council's orders for investigation by the public efficiency bureau of the city's expenditures.

Of his Democratic opponent—well, the less said the better. It will be harder on the poor and humble if he is elected than on the rich and powerful.

* *

Question of Prohibition.

Then, there's the question of voting wet or dry on Tuesday which awaits your decision and contributes to that mental indigestion above referred to. Not that this opportunity to express our views will alter in the least the sultry weather ahead of us, but it may be a satisfaction to some of us to register a protest against being placed by the law on a par with the village drunkard.

On the other hand, when I think of a little family I know, living in a dilapidated shanty not far from the X family abode, and call to mind the slatternly parents who saturate the circumambient atmosphere with alcohol, while their stunted children, beguiling but dreadful, are becoming the neighborhood mendicants, I can't quite see myself support by my vote an industry that works to their undoing.

Of such things as these, and of the league of nations, and the red terror, and of the friends of opera men and women are talking at dinners and luncheons and over the tea cups, from the depths of club easy chairs, on the windy top seats of motor busses, in the stuffy cars of the surface and elevated lines. It is small wonder that our brains sometimes have a sense of plethora and congestion. Even gossip and fashions for the time being take back seats.

* *

Just a Bit of Gossip.

From that back seat, however, pipes up an interesting bit of gossip which assures us that it wasn't wounded feelings which drove that tuneful tenor, Muratore, away from us last winter. Alas, it was, says rumor, a more deadly malady—female jealousy! The lovely lady who shares his lot is said (merely said, mind you, so don't quote me) to have objected so violently to the undeniable charms of a certain soprano in the Chicago Opera company that she made life unendurable here for Lucien. Hence the trumped up excuse of shattered nerves, injured pride, and the hurried flight through winter storms to the discomforts of life in Paris.

It is hard to say just how much joy it will cause the fair artistes of the Metropolitan Opera company when they realize that the cautious Cavalieri, after looking them over, has decided that they are a safe outfit to which to entrust her susceptible tenor. So report says that next season Muratore will compete with Caruso for New York favor.

* *

Opera Friends Busy.

Under Mrs. John Borden's guidance the box committee of the Friends of Opera has launched its drive to secure the 200 boxholders that a ten weeks' opera season needs to insure success. Already many of our public spirited citizens have responded to the call for a three years' enlistment as box lessees.

Foremost among these as a disinterested supporter of the opera is Robert Allerton, who, while he has promised to take a box for three years, so decidedly prefers seats for his personal enjoyment that he is also taking seats. He proposes to devote his box to those who would not otherwise have an opportunity to enjoy opera. To this end he has asked the Friends of Opera to select the occupants of his box.

It's a generous scheme and one worth copying by some other public spirited Chicagoan, who either may not care at all for opera or may care so much that he prefers to view it from seats in the body of the house.

Judge Pam says that those appealed to to buy boxes should instead be asked to contribute $750 a year toward the opera company's annual deficit, and that the box is merely a perquisite of such a public spirited supporter of opera. This firmly fixed in the mind of the average citizen, instead of feeling that he is a victim of fashion and folly suffering a three years' sentence, he may regard himself as a noble benefactor, a pillar of society. His opera box will no longer be an instrument of torture, but will become a throne whence he can gaze at his beneficiaries and think, "What a good Chicagoan am I!"

* *

Club Aids Metropolitan.

New York opera has an interesting institution which might be introduced here in a modified form. It is called the Metropolitan Opera club. It is composed of men. Its object as stated in its bylaws is "the cultivation of vocal and instrumental music, the encouragement and support of operatic and musical performances, and the promotion of social intercourse among its members."

To these varied ends it has thrown several boxes into one big one with about ninety seats in it, and has established an attractive and luxurious club room opening out of the foyer of the opera house.

Its membership is limited to 100 who pay $100 initiation fee and $150 annual dues (quite an expensive little organization you see.)

These members are entitled to a private entrance in Thirty-ninth street, to a seat in the box on Monday, Wednesday, and Friday evenings, and Saturday matinées, and to the use of the clubrooms. Also they may invite men guests to their box by paying $3 and the war tax, and women guests for Saturday matinées by paying a similar amount and—mark the caution!—by presenting at the door a card bearing the woman's name and residence address.

Subscribing members are those regular opera "fans," who have their own boxes or seats, but want the privileges of the clubroom, that refuge of the weary.

* *

Dinner Dance in Paris Setting.

The Mi-Careme costume dinner dance, given on Friday evening by Mrs. Arthur Ryerson for her son-in-law and daughter, Mr. and Mrs. George W. Patterson, was society's chief event since Ash Wednesday. Under the direction of the hostess and "Harry" Millikin, the house was turned into a corner of Paris in the joyous pre-war days.

The big room that was once a lovely Italian chapel for the marriage of Miss Eleanor Ryerson to Victor Salvatore, and later a "roaritorium" for Ryerson grandchildren, was for Friday adorned with little cafés set under gay awnings. Each bore a French name like "Café du Chat Noir," "Café des Lapins Gais," etc.

The menus, the work of Mr. Millikin, were a special feature of the occasion. They were artistically adorned and bore the inscription, "Café Mi-Carême: Ryerson proprietaire: diner, 20 francs."

After dinner Herman Rosse, the clever Hollander now a teacher in the Art institute's school of design, gave a chic and enchanting little performance called "Ombres Chinoises," or "Chinese Shadows." Fantastic creatures of his design illustrated in pantomime, against quaint and curious backgrounds, the stories of Kipling's "Cat that Walked by Himself," and Barrie's little prose poem, "Pantaloon," being the joys and sorrows of Harlequin, Columbine, Pantaloon, and Clown. The text was read as the puppets passionately played their various rôles.

Among the guests were Mr. and Mrs. Arthur Cable, Mr. and Mrs. John Carpenter, Mr. and Mrs. Donald Ryerson, Mr. and Mrs. Edward L. Ryerson Jr., Mr. and Mrs. John Andrews King, Mr. and Mrs. Barney Goodspeed, the Misses Elizabeth Farwell, Dorothy Keeley, and Marion Strobel, and the Messrs. Harry Millikin; Joseph Ryerson, Joseph Winterbotham, Arthur Heun, Eames MacVeagh, Robert Allerton and A. Falkenstjerne.

* *

Children to See Play.

Mr. Rosse is going to repeat the "Chinese Shadows," next Saturday afternoon at Mrs. Ryerson's for the benefit of the "Fatherless Children of France." The audiences—for there will be a performance at 3:30 and another at 4:30—will be composed of children. It is to be an invitation affair, but people can use their invitations for others as well as themselves. No admission will be charged. The Misses Genevieve Carpenter and Janet Fairbank will assist Mr. Rosse that afternoon in presenting the two pieces. In this way rich and petted American children can help by their offerings the desolate children of France.

Apropos of the Fatherless Children of France association, its head, Mrs. Walter Brewster, who, with her husband, recently arrived on the other side, was received on landing with quite a little pomp and ceremony. A secretary and two officers of the French high commission met them at the boat and greeted them in the name of France, while another officer, and Mmes. Coulon and Seligman-Lui and Miss Fell met them at the Paris station and escorted them in a "magnificent motor" to their flower bedight rooms at the hotel.

Mrs. Brewster may well be the recipient of honors over there. Through her office here nearly 16,000 French war orphans have found American foster parents. Let us not forget, however, that there are still over 100,000 needy little boys and girls in France, whose fathers died for their country. Ten cents a day will enable them to grow up fitted to carry on the traditions of a great race.

*

Club Ends Half Century.

The Chicago club's fiftieth birthday is to be celebrated day after tomorrow by having a big luncheon and general jollification. The early days of the club, its birth and youthful adventures, written up by one of its most devoted adherents, Edward T. Blair, will be in pamphlet form for the edification of its members. There are portents that this will be the last of a series of gay birthdays. In the years to come the anniversary bids fair to be celebrated by psalm singing and prayer.

There are no institutions that will be harder hit by nation-wide prohibition than social organizations like the Chicago club. Just what the outcome will be it is difficult to say. Already such clubs as the Union and Calumet have perished through a change in the standards of masculine hilarity.

Although the old era of midnight wassails, of poker games lasting from sundown to dawn has pretty well passed into limbo, up to now club bars have been counted on to make up the deficit created by club restaurants, always a losing department of club finances.

* *

Hit by "Dry" Ban.

The South Shore Country club, the Saddle and Cycle and the Casino will all be more or less crippled by prohibition. The University, Union League, Hamilton, Chicago Athletic, Illinois Athletic, and Chicago Yacht clubs will suffer less, having other objects to bring the members together than social conviviality.

It is said that prohibition in this country means a loss to France in her wine business as serious as the blow the Germans inflicted on her industries by their invasion and devastation. Italy, too, will suffer greatly when no longer able to export to us the harvest of her lovely vinyards. What widespread misery the virtuous cause in their onward march to glory!

There's no more festive and entertaining spot in this part of the world than the South Shore Country club on a gala night. Last evening was such an event, the occasion being a dinner and ball given for Gen. Leonard Wood, when the vast dining room, corridors, reception rooms, and ballroom were crowded with guests. The best dance floor in Chicago is that dark expanse in this club's brilliant white and gold, pillared "salle de danse," and hundreds testified to this yesterday evening.

On Wednesday the Chicago Equal Suffrage association will give a luncheon at the Casino, at which the guest of honor and chief speaker will be Mrs. George W. Patterson (formerly Miss Suzette Ryerson). She will talk on her experiences in French field hospitals, where she served both as a bacteriologist and nurse. She went through many thrilling experiences and was frequently in peril from enemy raids.

WEDDINGS

Miss Dorothy Leith, daughter of Mr. and Mrs. William Leith of New York and Deal, N. J., will be married to Stanley A. Brown, son of Mr. and Mrs. Louis Brown of Chicago, on Wednesday.

Miss Vallora Bickerstaff, daughter of Mr. and Mrs. R. M. Bickerstaff of Brooklyn, N. Y., will be married to Ensign Robert Virden Bethel, U. S. N., son of Mr. and Mrs. Norman T. Bethel of Chicago, on May 26. They will be married in the "Little Church Around the Corner," New York.

Announcement is made of the marriage of Miss Lavergne Myrtle Howard, daughter of Mr. and Mrs. George B. Howard of Rogers Park, to Edward P. Gould Jr. of Ravenswood.

—[Continued on page seven.]

News of Chicago Society



Miss Ruth Dugan

PHOTO BY MOFFETT



Miss Mary Louise Root

PHOTO BY MOFFETT

Mrs. Edwin S. Fechheimer of Winnetka is expecting to receive a cable any day announcing the marriage in Paris of her sister, Miss Mary Louise Root, to Edward Maverick Collier of Providence, R. I. Miss Root, better known to her friends as "Polly," went to France about two and a half years ago to serve in the office of the American fund for French wounded. She was transferred to the transportation department of the Red Cross in Paris, and it was there that she met Mr. Collier, who had been working for the same branch since he was injured in an airplane flight. Miss Root's engagement to Mr. Collier was announced last summer, and the wedding date was set for the last of March. Miss Root is still in Red Cross service, but Mr. Collier has become engaged in business in Paris, where he and his bride will make their home. Miss Root's father was John W. Root, the architect, and since his death she has lived with her aunt, Mrs. William J. Calhoun, who went to France shortly after Miss Root did. Mrs. Calhoun will return to Chicago soon after her niece's marriage. Miss Root's brother, Capt. John W. Root, and his wife and little daughter are also living in France.

Miss Ruth Dugan, daughter of Mr. and Mrs. Reuben A. Dugan of Hyde Park, will be married in June to Eugene Gould Fauntleroy, son of Thomas S. Fauntleroy of Geneva, Ill. Miss Dugan, who is spending the winter and early spring in Belleair, Fla., is a well known golfer and recently won the women's championship at Belleair. Mr. Fauntleroy, who was a lieutenant in the artillery, was released from active service several weeks ago, soon after his return from six months' service in France.

The All-Artists Phonograph

AT a turn of the hand the Ultona plays any type of record A child can do it. It is practically automatic.

Now your library of records can be bought according to your favorites. For instance, each record maker has a famous tenor. On a one-record instrument, you can hear him only. Others are barred. And who likes to be restricted?

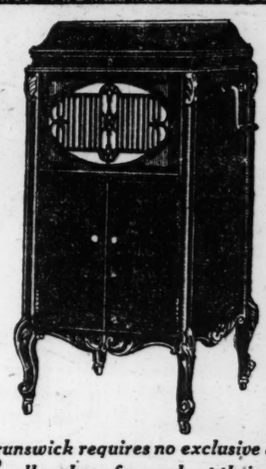
The Ultona is the greatest feature offered any music lover. And it is obtainable solely on the new Brunswick.

Another vast improvement in tone projection is the Brunswick Tone Amplifier, built of moulded wood, like a violin.

Let us explain the Brunswick Method of Reproduction. Hear your favorite records. Then decide on merit alone.

The Brunswick Phonograph Shop
225 S. Wabash Ave., Chicago

The Brunswick
ALL PHONOGRAPHS IN ONE



The Brunswick requires no exclusive artists
Plays all makes of records at their best

Advertise in The Tribune. Subscribe for The Tribune.



"New Spring Skirts are Long and Narrow—Hips are Broader—The Corsage is Lower."

So Paris ordains. And Milady must make haste to be fitted to a style of corset that will best set off these fashions. *"La Camille"* Front Lace Corsets form a most graceful foundation on which to hang the new skirts, attractively enhancing the curves of the hip and giving splendid support to the abdomen while permitting the new low corsage.

"La Camille" Front Lace Corsets Have the Exclusive Patented *Ventilo*—Big Health Feature

Reg. Trade Mark, U. S. Pat. Office.



The Ventilo Front Shield supports the abdomen, keeps the flesh from protruding between lacers, ventilates and permits easy adjustment.

The Ventilo Back permits spinal ventilation and prevents backache so frequently caused by front lace corsets not possessing this feature.

"La Camille" models demonstrate the superiority of the front lace as the most healthful, comfortable and beautiful method of corseting, insuring proper anatomical support and correct posture.



PRICED FROM $3 TO $30

Model 148-R—illustrated at left. Made of Carrick cloth with elastic section in back.....$3.75

No. 3640—illustrated at right. Topless sport corset made of pink brocade. Elastic all around top; elastic inserts in back.....$5.00

INTERNATIONAL CORSET COMPANY
AURORA, ILLINOIS

NEWS OF THE CHICAGO WOMEN'S CLUBS

Chicago Woman's Aid Big Factor in Welfare Work

THE Chicago Woman's Aid, organized in 1882, enters its thirty-eighth year on Tuesday. The club has at present a membership of 1,300 and stands as one of the four most prominent women's clubs of the city. The organization joined the state federation in 1895 and became a departmental body in 1912. In 1917 a civic director was first employed and headquarters established at the regular meeting place of the club, Sinai Social center. In 1918 the first monthly bulletin was issued, a magazine designed to give to the members a regular source of information concerning the work of the club.

The work of the three departments is varied. The art and literature department sponsors art, music, and literary study classes. These were abandoned during the war, but will be resumed in the fall. The department cooperates actively with the Municipal Art league and the Public School Art society and each year purchases a picture at the exhibit of Chicago artists. These pictures are to form the nucleus for a traveling art gallery for schools and other public institutions.

The education department organized the first afternoon community center in Chicago at the Smyth school and is still maintaining it, in the hope that eventually the board of education will include this in its program of community center work. The department also organized the committee on scholarships for Jewish children, now an independent organization, and paid the salary of one of the first vocational advisers. There is an active Americanization committee, holding classes during the noon hour at the Hart, Schaffner & Marx shop on Nineteenth and Halsted streets. This committee is to hold an Americanization institute, similar to the one recently held at the Woman's City club, during April at Sinai center.

The civics and philanthropy department comprises committees on home economics, city waste, public comfort stations, playgrounds and bathing beaches, housing, public affairs, child welfare, etc. The home economics committee ran a community kitchen at Sinai center during the canning season last year. The housing committee has recently published a pamphlet on good housing for the guidance of the tenant who may be ignorant of his rights and duties. The committee on city waste is delivering brief talks on "Garbage as an Aid in Reconstruction" to the other women's clubs of the city. The child welfare committee, after weighing and measuring the children of the Twentieth ward, is now engaged in following up those who need attention and referring them to the local infant welfare station, which has raised its age limit to 6 years for this purpose.

The war service committee has a long list of activities. The club, through the efforts of the committee, won the banner for the largest club record on both the third and fourth Liberty loans. The Twentieth ward unit of the woman's committee was under its direction. Parties were held at the Art institute Sunday afternoons for men in uniform from May, 1918, until March, 1919, and when the Khaki and Blue opened the club furnished two canteen teams. When the bureau for returning soldiers and sailors was opened under the United States employment service, twelve volunteer workers were furnished to assist in canvassing for positions for the many applicants who swarmed into the bureau. This work will go on as long as the bureau is maintained. The committee also held for the club a study class in social and economic reconstruction under the leadership of Victor Yarros.

The present officers of the club are: President, Mrs. Benjamin Auerbach; vice president, Mrs. Edward Gudeman; second vice president, Mrs. Morris Woolf; recording secretary, Mrs. George Freudenthal; corresponding secretary, Mrs. Edward J. Stransky Jr.; treasurer, Mrs. Joseph Mayer; civic director, Miss Dorothy C. Kahn.

The annual business meeting takes place on Tuesday at 2 p. m. at Sinai Social center.



Mrs. W. H. Winslow of River Forest has been nominated as the new president of the Chicago Woman's club. Since there was no other candidate for the post it is expected that she will be formally elected at the annual meeting of the club on April 26, succeeding Mrs. Edwin T. Johnson of Oak Park. Mrs. Winslow has served the club in the past as chairman of the education department. She is the mother of Lieut. Allan Winslow, and it was only after she received the long delayed news that her son overseas was alive that she consented to accept the nomination.

DOWNTOWN CLUBS

The official opening of the woman's Victory Liberty loan campaign will take place April 7 at the Blackstone hotel, when women workers who are to take part in the campaign will meet to receive final instructions. Mrs. Susan Ryerson Patterson, who has just returned from abroad, and the Rev. George Craig Stewart of St. Luke's Episcopal church, Evanston, will address the meeting. Mrs. Jacob Baur, chairman of the woman's Liberty loan organizations for Chicago and Cook county, will outline plans for the drive. About 600 workers are expected to be present.

At the open meeting of the Chicago Woman's club next Wednesday at 2 p. m., Dr. Charles Bernstein of Rome will give a lecture on "Colony Homes for the Feeble-Minded." Tomorrow at 10:30 a. m. the last of the series of garden conferences will be held. The subject will be "Flowers," and Mrs. Blanche Gillies and John Higgins will speak. In the afternoon at 2:15 the class in current events will meet. On Tuesday at noon the philanthropy and reform departments will hold a joint luncheon and frolic. On Friday at 10:30 a. m. the forestry class will meet to hear Mrs. John O'Connor speak on "Butterflies." At the meeting of the American speech committee next Saturday at 1 p. m. there will be a general discussion of the national American speech week, which will begin Nov. 2. Among the speakers are Prof. J. S. Gaylord of Minnesota, Mrs. Robert H. Gault and Miss Helen Babcock. The audience of the open door meetings will give an entertainment in recital hall this afternoon at 3 o'clock, the proceeds to go to the building fund of the club.

On Thursday members of the sanitary district committee of the Woman's City club will attend the meeting of the sanitary district board. At 4 p. m. the food and market committee will meet at the clubrooms. On Friday at 1 p. m. there will be a meeting of the library committee and at 4 o'clock the Americanization committee will meet at the clubrooms.

The primary election of officers and directors for the Political Equality league will be held on Saturday at 1 p. m. Mrs. Grace Wilbur Trout will discuss "Our Future Outlook," Rafael Mallen will talk on "Mexican People's Future as Related to the United States," and Miss Elena Landuziri will speak on the Women and Children of Mexico."

The Friday afternoon tea at the College club at 4 o'clock will be under the auspices of the art circle. P. F. Volland will give a talk on art from the publishers' point of view. The club will also have as its guest Miss Ellen Fitz Pendleton, president of Wellesley college.

The Lloyd George chapter, D. B. E., will meet on Tuesday at 37 South Wabash avenue.

The Daughters of Indiana will hold its annual election of officers in the Congress hotel.

Demonstrations will be given by Miss Ruth Hagerty at the School of Domestic Arts and Science, 6 North Michigan avenue, on Tuesday at 11 a. m. on "Egg Dishes," and on Thursday at 2:30 p. m., and on Friday at 11 a. m. on "Ways of Cooking Shell Fish."

The Woman's Musical club will hold its annual luncheon and musical on Thursday at the Hotel La Salle.

There will be cards after the business meeting on Wednesday of the Virginia Colony club at the Hotel La Salle.

The Big Sisters announce a lecture for Wednesday at 2:30 p. m. at the Parkway hotel by Mrs. Aline Kilmer, whose husband, the poet and soldier, Joyce Kilmer, gave his life on the fields of France. The proceeds of the lecture are to augment the Big Sister fund which is used for the benefit of needy girls.

The Illinois Colony club will have a Liberty loan meeting at 1 p. m. on Tuesday at the Graceland hotel, 915 Sheridan road. The speaker will be Lieut. Albert Hassell, who recently returned from overseas service.

There will be open house at the Women's Catholic Forester club, 15 East Washington street, this afternoon.

The Industrial Nurses' club will meet on Wednesday at 7:45 p. m. in the Commonwealth Edison building. Dr. Mathewson of the Illinois industrial commission will speak on "The Medical Aspects of the Compensation Act."

Tomorrow the Renaissance club will meet at the Art institute.

There will be a luncheon meeting of the Chicago Housing council on Tuesday in the College club. Dr. Michael Davis Jr. of Boston will talk on "Housing and Health."

The Children's Benefit league will meet on Tuesday at 10:30 a. m. at the Auditorium hotel.

De Paul University auxiliary will give a luncheon at the Hotel La Salle on Saturday at 1 o'clock. Mrs. Joyce Kilmer of New York will speak.

The Cook County W. C. T. U. will meet at the First National bank on Tuesday at 2 p. m.

The Catholic Woman's league will meet on Saturday afternoon in the Fine Arts building. An address on "The Influence of Home" will be given by Miss Mary Griffin.

The Outdoor Art league will meet on Tuesday at the Cordon.

The I Will club will meet on Tuesday at the Hotel La Salle for an all day meeting. Officers will be elected.

SOUTH SIDE CLUBS

At the meeting of the Chicago Lawn Woman's club Tuesday afternoon in the Congregational church Mrs. James W. Parker will speak.

Tomorrow evening Prof. George L. Scherger will discuss "Bolshevism" before the open forum at Sinai Social Center.

Chapter D, Illinois P. E. O., will meet at the residence of Mrs. Guy C. Fowler on Thursday afternoon.

At the Englewood Woman's club tomorrow afternoon, Ross Crane of the Art institute will talk on "Art in Furnishing the Home." Guests of honor will be the members of the Public School Art society. The annual meeting of departments will be held at 10:30 a. m.

Tomorrow the Washington Park Woman's club will visit the Parental Home for Boys.

The Archê club will give a concert for the men at the Great Lakes on Tuesday evening.

The Martha Washington club will meet with Mrs. John M. Borrowdale, 7236 Crandon avenue, on Friday afternoon.

An open meeting of the Gresham Woman's club will be held on Wednesday at the Gresham school. Lunch will be served at 12 o'clock.

The committee for assisting the blind of the Chicago Woman's Aid announces a piano recital to be given by Mrs. Max Kohnstamm tomorrow evening at the Industrial Home for the Blind, 1900 Marshall boulevard. All blind of the city are invited.

Mrs. William Plunkett of 1551 East Sixty-fifth street will entertain the Literary Score at luncheon tomorrow.

The Fortnightly of Englewood will meet at the home of Mrs. Robert E. Barbee, 6643 Harvard av nue, on Tuesday. Allin Albert will speak.

Annual meeting and election of officers for the Stevenson Memorial Lodging house will be held on Saturday afternoon at 647 County building.

The Hull House Woman's club will meet on Wednesday at 2 o'clock.

The Every Wednesday club will meet with Mrs. William H. Rockwood, 4840 Kimbark avenue, on Wednesday.

The Woodlawn Study club will meet with Mrs. M. L. Mitchell, 1243 East Forty-fourth place, tomorrow at 2 p. m.

The Sisterhood B'nai Sholom Temple Israel will meet on Tuesday at 2 p. m. in the Community house.

NORTH SIDE CLUBS

The Elmira College club will meet on Thursday at the home of Miss Adele Blake, 1504 Cullom avenue.

The Rogers Park Woman's club will hold an evening meeting on Tuesday. Douglas Malloch will speak on "The Seven Sinners of Business."

The Mont Clare Musical and Literary club will meet with Mrs. J. H. Volk tomorrow at 500 Diversey parkway. Luncheon will be served and work completed for the Civilian Relief association.

On Tuesday at 2:30 p. m. the art and literature department of the Lake View Woman's club will present Ross Crane in a "Demonstration in Interior Decoration." At the study class at noon Mrs. F. H. Gansbergen will give a paper on "Gothic and Renaissance Architecture."

The Kilo association will hold its annual meeting and its closing reception at the home of Mrs. L. Brockway French, 555 Stratford place, on Thursday. It will be an all day meeting and luncheon will be served.

The Woman's club of the Old People's home, Forest Park, will meet on Tuesday at 2:30 at the Chicago Lincoln club, 1536 North Clark street.

Tomorrow the North End club will meet at 2 p. m. at the Edgewater Beach hotel. Prof. Lynn Hough will discuss "Books and Battles." The home economics class will meet at 10 a. m. and 12:30 p. m. the drama study class will meet.

WEST SIDE CLUBS

There will be a meeting of the board of directors of the Ridge Woman's club on Wednesday morning, and in the afternoon Miss Helen M. Bennett will talk on "Women and Children in Industry."

The Chicago Commons Woman's club will meet on Tuesday at 2 p. m.

At the meeting of the literature department of the Millard Avenue Woman's club on Friday Mrs. Kate P. Stokes will give a reading of Booth Tarkington's "Seventeen."

On Friday the Delaware colony club will meet at the home of Miss Amerosia Race, 4122 Irving Park boulevard.

SUBURBAN CLUBS

The election of officers of the Brookfield Woman's club will be held on Wednesday at 10 a. m. at the home of Mrs. William A. Adams. Board meeting at 9:30 a. m.

The Wicker Park Woman's club will meet on Tuesday at 2 p. m.

The Hamilton Park Woman's club will hold an open meeting on Tuesday at 2:30. Miss Mary McDowell will speak on Y. W. C. A. work. At 10 a. m. the art and literature department will study the subject, "Books of All Times."



Mrs. Benjamin Auerbach

Mrs. Benjamin Auerbach is president of the Chicago Woman's Aid, which will hold its annual meeting on Tuesday at Sinai Center.

NEW CLUB OFFICERS.

Chapter D, Illinois P. E. O.—President, Mrs. H. C. Morin; vice president, Mrs. W. J. Austin; recording secretary, Mrs. John E. Snow; corresponding secretary, Mrs. H. J. Schwirtart; chaplain, Mrs. George M. Shaw; guard, Mrs. L. R. Shank.

Revell & Co.

New Lace Curtains and Lace Yard Goods



The Sectional Lace Curtain

The illustration opposite depicts the advantage of Sectional Lace Panel Curtains. Woven to fit your windows in sections 6 inches and 9 inches wide. You buy as many sections as the width of your window requires and we cut it for you in one piece.

We Offer a Large Variety of Exquisite Patterns in Filet and Amerex Weave Tomorrow at

75c 1.00 1.10 1.25 1.50
Per Section

PLAIN FILET AND BOBINET CURTAINS

2,600 Pairs in a Special Grouping Offered at Exceptionally Low Prices

3.75 Per Pair for Regular Values to 5.50
4.75 Per Pair for Regular Values to 8.00
5.50 Per Pair for Regular Values to 9.00
6.00 Per Pair for Regular Values to 10.00

CURTAIN MATERIAL BY THE YARD

Comprising every conceivable kind—Narrow Vestibule Laces, French Door Laces and Paneling, Quaker Craft Laces, English Laces, Plain Nets, 45 in., 54 in., 72 in., 108 in., Marquisette Voiles, Swiss, etc., etc.

Prices from 37½c to 5.00 Per Yard

FLOOR AND TABLE LAMPS

Solid Mahogany, hand carved in period styles—Elizabethan, Empire, Louis XV., Chippendale, Italian Renaissance and Adam. Also Candlesticks, Boudoir Lamps, Desk Lamps and exquisite Silk Shades.

DRAPERY DEPARTMENT

Wabash Av. **Alexander H. Revell & Co.** Adams St.

Have you thought particularly about the effect of your corset upon your appearance?

Have you considered how many women devote serious thought to it, and that they are the very women who wear Redfern?



Redfern Corset

Back Lace *Front Lace*

Made by The Warner Brothers Company, Inc.

Cleaning House?



Of course you'll use Fels-Naptha Soap to brighten the woodwork, clean out the closets, freshen the linoleum, and polish the enameled bathtub and washbowls.

The Fels-Naptha way is the short way of cleaning anything cleanable about the home. Cheapest way, too, because you don't have to use hot water with Fels-Naptha Soap.

House-cleaning days are short, pleasant days if Fels-Naptha Soap is "Your Servant in the House."

The Great White Way in Cleaning Clothes

The great big thing about Fels-Naptha Soap is—you don't have to boil the clothes unless you really want to.

FELS-NAPTHA

The Chicago Tribune.

THE WORLD'S GREATEST NEWSPAPER.

THE TRIBUNE COMPANY, PUBLISHER.

FOUNDED JUNE 10, 1847.

ENTERED AS SECOND CLASS MATTER AUG. 8, 1906, AT THE POSTOFFICE AT CHICAGO, ILL., UNDER ACT OF MARCH 3, 1879.

All unsolicited articles, manuscripts, letters, and pictures sent to "The Tribune" are sent at the owner's risk, and The Tribune company expressly repudiates any liability or responsibility for their safe custody or return.

SUNDAY, MARCH 30, 1919.

"Our Country! In her intercourse with foreign nations may she always be in the right; but our country, right or wrong."
—Stephen Decatur.

THE TRIBUNE PROGRAM FOR MIDDLE WEST DEVELOPMENT

1—Restore Great Lakes navigation.
2—Complete the waterways from the lakes to the gulf.
3—Develop good roads.
4—Forestation and reforestation.

VOTE FOR HOYNE.

Chicago elects a mayor Tuesday. It needs an effective mayor more now, we believe, than ever before in its existence. It needs a good executive because it ought to meet its needs and because it must meet its emergencies.

It is offered Thompson by the Republicans, Sweitzer by the Democrats, Fitzpatrick by the labor political movement, Collins by the old style Socialists, and Hoyne by himself as an independent.

Thompson, who as a product of American athletic fields ought to be now a simon pure American, has held out the hand of Esau and talked with the voice of Jacob.

He has trimmed at every expedient corner. He has been straightforward on no straight going course. He has cut, and dodged, and played bad politics, directed by a man who never got his mind off the German vote, the Swedish vote, etc. He had never been what he might have been, what he could have been if he had continued playing honest football in politics.

In the inevitable degeneration of the human political mind, when the ways are opened to such influences as have worked upon Thompson, he has become a noisy, ineffective, trimming, dodging, explaining politician of the small order of deeds and the large order of demagogy.

If the city has any respect for its needs it cannot elect Thompson. It may do so. That merely will prove its political perversity, indifference, or stubbornness.

Thompson is as needed in the present needs of Chicago as an old tin can loaded with blasting powder would be needed in the peaceful home of an ordinary citizen.

Sweitzer is a symbol of boss made man. What he has he owes to Roger Sullivan, who is a delightful man. What Roger has he owes to gas, which is a public utility.

Sweitzer represents for public opinion, for liberal and radical opinion, a man who is put forward by the utilities to get city government for the utilities.

These times are not times in which even the appearance of reactionary movement can be presented safely. Therefore Sweitzer is a bad candidate. Thompson is a bad candidate for what he represents and can do. Sweitzer is a bad candidate for what he suggests if not for what he would do.

We are inclined to be very considerate in dealing with Mr. Sweitzer because we believe in his inherent good qualities. But that belief does not reconcile us to the idea that he is a good candidate. We think he is a bad one.

Fitzpatrick is a force and one promising disturbance. He believes in the reorganization of society upon theories more unjust than any which could find effect even under capitalism—in the arbitrary dislocation of all our political and economic laws, which have not proved cruel, although in places they may have worked injustice. Fitz means fits, and inasmuch as the world will not stay the way he puts it even if he had the chance of putting it there violently, it is political folly to allow him and his fellows to have the chance.

Collins is an abstraction. The Socialists in these times are mere theorists. They have been outrun by radicals and other people have no time to listen to them. It is a fine time for Socialists to talk themselves to death. They are all dressed up with nowhere to go.

Into this complex Hoyne enters as a sane American—not a demagogue such as Thompson is, not affiliated as Sweitzer is, not a tory and not a red, not a utilities man and not a demagogue, not a hypocrite and not an owned man, but an independent asking for the votes of people who cannot vote for Thompson, cannot vote for Sweitzer, do not want to vote for Fitzpatrick, and do not know that Collins is running.

He may not win. He would if all the people in Chicago who lay any claim to common sense voted as their common sense tells them to vote. He may not be the best chance in the election, but he is the best chance Chicago has to get a good mayor for bad times out of this election.

Our advice for the people on the fence is to vote for Hoyne. Never mind whether you think he has a chance or not. He has the chance that your vote gives him, and it's not a bad chance and it's your best vote. That absolves you.

JOBS ON THE FARMS.

The city boy, returning from the war, feels that he is entitled, first of all, to a place in the city that sent him forth. We believe such a boy has a fair and just claim upon the community.

But we also wish to urge upon such returning soldiers as have a desire for the open air, the rich fields, and the healthful surroundings of farm life a careful consideration of these advantages before deciding that the city holds the only promise.

The lure of the land and the back to the farm movement is an old one. It has been talked and advertised these last dozen years by people in all walks of life. But usually it is talked by those who desire most of all to enter directly upon the ownership of land and the production of crops. This is laudable ambition.

But it is also laudable to earn the surprisingly high wages now being paid by farmers while at the same time being instructed in the technicalities of crop raising. Returning soldiers, if they are so disposed, may devote themselves to farming on an earning basis and be in no wise exposed to the dangers of poor investment. From all we are able to learn there apparently is a large demand for help on the farms of the middle west. The wages, in some instances, mount up as high as $60 a month. Many jobs, it appears, are open at from $40 to $50 a month. Reflect that this wage includes room and board and there is a distinct advantage in life on the farm.

What average city worker is able to show $50 after his month's room and board is paid for? Very few, we will be bound. Farm work is not without its obvious inducements and returning soldiers are recommended to a fair trial.

It is not to be supposed that the isolation of twenty years ago obtains on the farms of today. Roads and automobiles have remedied all that. A farm worker ten miles from a town is no farther removed from the center of social activity than is a Chicago worker who rides from the loop to South Chicago. Many Chicagoans are employed in suburban plants no less isolated than the average farms, and spend tiresome half hours on street cars coming and going. How much more pleasant is the automobile ride to town than the daily street car journey.

Farm work is opening up over the middle west. If the soldiers who are agreeable to the trial will offer themselves they will find the solution of an uncomfortable problem and perhaps pave the way to future prosperity, a future obscured in the unfortunate circumstances of the return from service.

REVOLUTION.

There are different kinds of revolution. What we think of in connection with the word is usually the fall of monarchs, the overthrow of governments, barricades in city streets, blood in the gutters, and mobs destroying property.

But this is only one kind of revolution. In fact, we are living always in revolution, since customs, conditions, and institutions are always in a process of change. Society is a living organism and living organisms do not stand still. The war, indeed, has accelerated the pace of change. In Russia it has brought about a vast convulsion, which is violent and destructive in the proportion that the stupid and vicious tyranny of czardom was violent and destructive. The higher the dam the more water is held and the greater the crash when the dam goes down. But Russia is not the only country which is undergoing what are in fact revolutionary changes, though in happier countries where men have been more free the changes are what we call evolutionary and are taking place without destruction.

The whole movement is a part of that great process going on for centuries, which is called democracy. It is steadily carrying the average man higher, broadening his opportunity, strengthening him, enlightening his understanding, placing within his reach more of the really good things of life.

Nothing can stop this movement. It may be retarded here and there, or deflected, as a stream is turned by obstacles, but, like a stream, it flows on. No one of right mind would turn it back if he could, though we may differ among ourselves as to what will lead the stream onward and how the movement shall go on.

The war has been a great equalizer in every country, not excluding our own, which has not had to undergo the tragic experiences of the European nations. But even with us there is going on a process of democratic equalization and distribution which we hardly realize. We may see it in many directions. War taxation, for example, is doing exactly what many reformers have urged for years, notably Col. Roosevelt, who urged measures for the reduction of "swollen fortunes."

Only the other day the financial editor of THE TRIBUNE told our readers how the trustees of the great Field estate were selling loop property and putting the proceeds into nontaxable Liberty bonds in order to reduce the supertax. At first glance this may seem to mean nothing but an escape from heavy taxation, which only reduces the return which the government should receive. But the result of this action is a distribution of valuable property to men of smaller means who can afford to buy it because their own incomes are not so large as to come within the scope of the higher supertaxes. The effect of the high war taxes is therefore not merely to return a large part of the incomes and profits of the very rich to the government for public uses, but also to break up enormous accumulations through forced distribution.

From Lenine's standpoint such changes are unworthy of notice. But in America, where we believe in the gradual broadening of the foundations and distribution of property, it is significant. We believe the greater fortunes will disappear in due time and that in the meantime at the base of the structure the masses of men will steadily rise to a firm economic footing with a safer margin between themselves and poverty, with more opportunity to lay up reserves for sickness and old age, for the improvement of their opportunities, and the advancement of their children. Wages are higher than ever and will probably never come down to their former level. Profit sharing is increasing. Conditions of work are improving. Means of education are multiplying in many ways.

This is the revolution that counts, because it builds and does not destroy. In Russia Lenine, who leads those who thought they could create a modern paradise on the ruins of the old prison house, is now desperately seeking to rebuild the old conservative machinery which holds society together and is necessary to provide the necessities of modern life. After trying to destroy the bourgeoisie and build a Marxian society over night he is now apologizing for paying bourgeois experts large salaries and for compromising with bourgeois organizations. He had no respect for orderly evolution and all Russia is paying the price, the working class as well as every other class.

American progress is based not on the theories of students in a closet but on centuries of experience in self-government. It does not try to defy the laws of growth or try short cuts to the millennium which lead the violent revolutionist into the morass. Americans are natural builders and realize the necessity for keeping the machinery of production and distribution going. They do not think because a cog is broken here or a wheel out of order there that the way to improve matters is to junk the whole machine and go home hungry while we experiment with another. They have done too well with what they have to want to destroy it. They have too much reason for confidence in the future to shut their eyes on what is good in the past, and they will get forward farther and faster than peoples who move with less sound sense of the necessary conditions of modern society as human nature makes it.

Editorial of the Day

FUTURE RULERS.

[From Harvey's Weekly.]

One point which should not be overlooked by the advocates of a league of nations is that presently there will arise "a king who knew not Joseph." There will presently come into control of the affairs of nations men who were not directly concerned in the great war and who are not moved by the spiritual exaltation which animates those who are now discussing its issues. It may seem very well in the flush of present emotions to enter into certain obligations, with a happy-go-lucky confidence that they will always be properly understood and acted upon. But "in the cold gray dawn of the morning after" how will these things appear? Will other men interpret and apply them in the same fashion as the men of today?

A LINE O' TYPE OR TWO.

"Fay ce que vouldras."

GARDENS.

My lady hath a garden fair,
Wherein she whiles her hours:
She chides me that I do not share
Her rage for springing flowers.

I tell her I've a garden, too,
Wherein I have to toil—
The kind that Epicurus knew,
If not so good a soil.

And I must till my patch with care,
And watch its daily needs;
For lacking water, sun, and air,
The place would run to weeds.

In this the garden of the mind,
My flowers are all too few;
Yet am I well content to find
A modest bloom or two.

My lady hath a garden fair,
Or will when buds are blown:
I've but a blossom here and there—
Poor posies, but mine own!

LISTENING t'other day to Gen. Leonard Wood (who, by the way, would make a good presidential candidate), we were reminded of a newspaper headline before the war, "Wood Condemns Lack of Unpreparedness." Which reminded a contrib of the criticism of a young lady by her dinner companion, "She lacks inexperience."

NOT TO SAY CANU BEATIT.

Sir: From a want ad: "Cabinetmaker—Swedish preferred, but also openings for Americans." As Cicero so aptly remarked, Ubinam gentium sumus?
CALCITROSUS.

IN using the words Liberty and Freedom one thinks of a great number of people, of whole nations. But as a matter of fact, did you ever think or express your satisfaction in the freedom of anybody except yourself? Did you ever exclaim, "Thank God that Jones is free! "? Is there anything more personal than liberty, more individual than freedom?

A Sentimental Journey.

[From the Orleans, Ind., Progress-Examiner.]

Dr. D. D. Nicholson of Bedford, formerly of Orleans, who is a dentist of excellent skill, deserving the companionship and loving care of a helpmeet, looked over Bedford, Mitchell, and several other towns for a suitable partner. Orleans being an up-to-date and well-supplied town in every respect, marriageable ladies included, in looking over the field his choice fell upon Mrs. Anna Trinkle, a pleasant and agreeable lady, to share his joys and sorrows while traveling through this vale of tears. They were married at Bedford last Monday afternoon.

ACCORDING to the Joliet Herald-News, the Western Union has received word from the Chicago office that clocks must be set back an hour tonight; so in correcting your watch tomorrow you had better not go by a Western Union timepiece.

DID YOU EVER GET MOTHER'S SUBSCRIPTION STRAIGHTENED OUT?

Sir: Mother relays squib lopped from Providence Journal: "Lost—Fine cockerel spaniel." Bird dog, meditatively muses Mother. Shanghaied, mayhap, usthinks. P. D. S.

IF Quiller-Couch had written his chapter on "Jargon" after the publication of the peace covenant, he might have included a dozen or more examples from the sacred document.

A Close Observer.

Sir: "No booze, no news" may or may not be a good last line, but I notice you never got your work out seven days a week until after the dry amendment was passed. H. B. Y.

THE Sunday column has stimulated interest in sacred literature. Thus W. K. S. has discovered a cruel and unusual in the book of Kings: "And Jehu followed after him and said, smite him also in the chariot, and they did so."

A SUNDAY SCHOOL FOR BOOK-BUYERS.

Learned Sir: Why not start something Sundays to help book purchasers? Our latest is the maiden who searched for Hazlitt's Table Talks under "Cooking—Entertaining." Meditatively chewing the wad, she remarked, "We can't seem to locate it, lady." E. G.

REFRESHING candor from a South Water street fruit company: "You are fully protected by Uncle Sam, as in selling goods by mail we cannot misrepresent and are compelled to live up to all of our guarantees."

YOU MUST HAVE SEEN AXEL.

[From the Galesburg Republican-Register.]

Axel Anderson, our local farmer, shipped a car of hogs to Chicago last week and went up to see that they were delivered in good condition; got his money and took in the sights of the great metropolis. He says Chi is some berg, but it takes cash to get around in the city. He reports a gay time while there.

ERUPTIONS of verse-reading poets set us thinking of James Stephens, who used to be our favorite poet because he could not be induced to read his own stuff. We wonder whether he has fallen from that lonely peak.

Sorrows of a Saint.

I voted for Big Bill last time,
And now, to Evanston translated,
I never can undo my crime!
Remorse torments me unabated.

I wonder if the saints above
Look down as sad as I,
Who dwell in realms of peace and love,
And have no vote in Chi.

THE Harvard Herald reports that Mr. Hoover "will give up the job of fool control after July 1," and we'll asseverate that the job is too big for any one man.

BE IT EVER SO DILAPIDATED, THERE'S NO PLACE LIKE HOME.

[From the Neenah, Wis., Republican.]

Village Jail Is Needed.—Now that a homecoming is on our hands, with it comes other problems that should be solved, and at once. As the editor understands it, our local jail or village lockup has been condemned by the state officials.

FRANKLY, we see no significance in the fact that three of the officers of the Citizens' Mutual Automobile Insurance Co. of Howell, Mich., are Messrs. Ketchum, Skinner, and Robb.

Coming and Going.

Sir: The First National bank in Clintonville, Wis., overlooks no bets, advertising:

"If you want money we have it.
If you have money we want it."

J. F. B.

ROME did not fall in a day, and civilization will probably last the year out. In the meantime you may as well know that Mr. Rake sells garden implements in Winnetka.

WE'LL SAVE THE JOB FOR HIM.

Losnick, Germany.—In case the Academy needs a purchasing agent before I get back, let me recommend Hy Beyer, who, according to a correspondent of his in my platoon, lives in Guadalupe county, Texas. T. O.

AYER'S Almanac for 1919 has one good joke: "May 2. Mary McLane, author, born 1881. *Mild.*"

Postmaster to the Immortals.

Sir: I should like to have the academicians meet Mr. U. S. Parcel, of Quimby, Ia. H. E. R.

EPICUREANISM IN FLORIDA.

[From the Arcadia News.]

Pig tails! Pig tails. A delicacy indeed. Avant & Mizell.

WOMAN'S place in the home? Not now. IT'S in the garden. B. L. T.

How to Keep Well. By Dr. W. A. Evans.

Questions pertinent to hygiene, sanitation, and prevention of disease, if matters of general interest, will be answered in this column. Where space will not permit, or the subject is not suitable, letters will be personally answered, subject to proper limitations and where a stamped, addressed envelope is inclosed. Dr. Evans will not make diagnoses or prescribe for individual diseases. Requests for such service cannot be answered.

Dr. Evans' advice on "How to Keep Well" appears daily on the editorial page of "The Daily Tribune."

[Copyright: 1919: By Dr. W. A. Evans.]

THE MUSTERED OUT SOLDIERS.

ALREADY several hundred thousand of them have left the routine of military life and reentered civilian life. The camps on this side of the water have been emptied in order to receive the soldiers returning from abroad. Announcement has been made that 300,000 soldiers will be returned to the United States monthly, and presumably the great majority of these will be mustered out shortly after they return.

Men are beginning to ask what will the returning soldier do for his country. He will no doubt develop a good deal of political solidarity. How will he exercise that power? The natural tendency is for individualism and disorganization to succeed organization. Especially is this true where organization, mutual helpfulness, self-sacrifice, and disinterestedness have been forced, as has been the case in America during the last two years. The natural tendency will be toward a general letting down, the consequence of which is individualism and self-interest and self-seeking. Will the returned soldiers help to boost for a continuance of the splendid policy of mutual helpfulness which has been so much in evidence for two years or even four?

But we are also interested in knowing what the returned soldier is going to do for himself. We might as well recognize that the returned soldiers will not be disposed to go back to the jobs they held before the war. Many will be glad to get back into their pre-war jobs, but not so with the majority. Especially is this true of farming. After "gay Paree," Podunk will seem a graveyard.

I have heard in Canada that the returned soldiers would not go back to the farms if they could help themselves. The restlessness, the up and go, the whirl of excitement of the last two years does not create an appetite for farm isolation and quiet. It is almost as true that the appetite for the old job has been lost. It may not have been any less routine drudgery than the new job, but the soldier man knows the lack of excitement in the old job, and the limitations of the new one he does not know. Therefore we will not be surprised to read of thousands of unemployed in the cities, a great surplus of man power, and a few miles away or a few blocks away lack of productiveness because of lack of man power.

If the returned soldier will analyze himself, his emotions, his experiences, and the job situation, he can do much to help solve the problem of replacement in industry. To make a civilian into a soldier is something of an undertaking. A boy unaccustomed to control is taught to lead an ordered life. He learns to eat a designated diet and at regular hours; he learns to rise before day, attend to his person, attend to his bed, and household surroundings, and then to do an allotted amount of work. He learns democracy from his comrades and autocracy from his officers; he learns personal hygiene. He learns to go to sick calls for his ills, and finally he learns to go to sleep at a regular hour.

In making these great changes he is not only guided by men of great experience in personal and public hygiene, but he is controlled by them. The weight and texture of his clothing, the cut of his shoes, the amount and the kinds of his food, his exercise and work, even his morals, are all controlled by experts. Now he is to change back into a civilian with an equally violent readjustment of his habits, and in this change he is not only uncontrolled but he is without guidance. Let us hope that a good part of the drilling in personal hygiene to which he has been subjected has soaked in so thoroughly that he will never be able to shed it.

One soldier says: "I do not rest well in my home. I am dull and stupid. I no longer have any appetite. My eyes blur. I am nervous and unsettled in disposition."

There is no difficulty in understanding these symptoms. He is nervous and unsettled in disposition and does not rest well in his home—naturally; his routine of two years is upset. Perhaps he is worrying about his future (the soldier knows that some one is looking out for him), and his sleeping environment is wholly different. Having suddenly ceased the hard manual labor of a soldier, he has but little appetite. But even at that he is probably overeating, and lacking excitement he is dull and stupid. His eyes blur because he is eating an amount that is out of proportion to the work he is doing, and probably his bowels are less regular than when in the army.

One of the difficulties of readjustment which the soldier will encounter relates to sleep. Taps and reveille are great institutions for human health and efficiency at the Agricultural college of Michigan. I recently heard a group of farmers singing with much mirth a travesty on reveille sung to the music of that unwelcome tune. In my soldiering days a favorite source of gibe was taps, and yet we would live longer and accomplish more if all of us had taps and reveille. The returned soldier may be compelled to change his sleeping hours, but he should not forget the advantage of regular sleeping hours and plenty of sleep.

A few years ago the New York City health department said that a large proportion of those having Bright's disease and heart disease were so affected because "they were on the streets at all hours of the night engaged in occupations and amusements which caused or made worse their disorders."

The soldier's diet is very carefully worked out by experts. It contains a lot of sugar because the muscles use sugar when they work and the soldier's life demands much muscle work. If the returned soldier continues to eat as much sweets as he did while in the army he will throw a great strain on his pancreas. The consequence of this strain may or will develop diabetes. The soldier's diet contains much meat and other forms of protein. If, after he returns to civilian life, he continues eating a diet so high in protein he will throw a great strain on his kidneys and liver. Furthermore, he will find it difficult to practice the degree of moral continence, the advantage of which he learned in the army. Among men engaged in only moderately heavy work a high protein or heavy meat diet makes for immorality.

The training of the two years has built up a fine accumulation of muscles on the frame of the soldier. So long as that extra muscle is being worked it is an asset. When it is no longer used it becomes a liability. It is well to remember that the heart is a muscle governed by the same laws as the other muscles. The meaning of this is that the man who is fit must keep up his exercise or suffer the consequences.

The returned soldier, especially if he takes up sedentary life, must do systematic gymnasium work and engage in sports. He will do well to plan some manual labor, even if nothing more than farm work, garden work, or yard work after office hours.

When civilians first enter military service two-thirds of the requests at sick call are for purgatives. Soon the regularity and routine overcome much of the trouble in that direction. When the soldier quits that routine he will again need purgatives unless he establishes proper bowel habits.

It is to be hoped that the advantage of total abstinence has not been lost on the soldier. It has helped him to keep in a state of hitherto unhoped for efficiency. It has contributed to his low death and sick rates. The demonstration has been so unmistakable that we have a right to hope that when the soldier takes off his uniform he may abstain from choice, judgment, and sense, since he is no longer bound to abstain.

Likewise we hope that what the soldier has learned about venereal disease may abide with him. He has made an enviable record for himself and he has a right to be proud of his conduct and achievement. May we hope that the compulsion of his judgment and greater knowledge may be somewhat nearly as effective as that of military control.

For two years the soldier has been wearing a shoe the lines of which are determined by research, observation, and experience. Now that he is a civilian the disposition will be to wear shoes the lines of which are determined by custom or by the manufacturers. The returned soldier may well remember what the war has taught him about shoes.

A great many homes are without bathing facilities on a par with those of army camps. I hope the returned soldiers may succeed in forcing better bathing facilities for people of small incomes.

I do not feel like closing without letting the returned soldiers into a confidence. Those interested in public health are hoping for much from the returned soldiers. It is their hope that the several million men who for two years have lived in camps where the streets were clean, where the food was properly inspected, where the milk was pure, where the water was clean, where the sewage, garbage, and other wastes were properly disposed of, where there were no flies and no mosquitoes—that these men when they get home will not stand for dirty streets and alleys, poor water, and worse milk, improper sewage, garbage and other waste disposal, flies, mosquitoes; will not stand for low standards of sanitation and hygiene.

HOT BATH NIGHTLY.

Working Girl writes: "Kindly tell me if a hot bath before retiring in a well heated room is injurious? I take one each night, then go to bed. I am a working girl and I sleep better after a bath, but a friend said it was not good for my health. I am past 20, weigh 115 pounds, and am considered very healthy."

REPLY.

No.

IT IS NOT EXHAUSTING

[From Punch, London (Copyright).]



Little Girl (to bride at wedding reception): "You don't look nearly as tired as I should have thought."

Bride: "Don't I, dear? But why did you think I should look tired?"

Little Girl: "Well, I heard mummy say to dad that you'd been running after Mr. Goldmore for months and months."

THE FRIEND OF THE SOLDIER

The Friend of the Soldier will coöperate with the war risk insurance bureau of the treasury department, 1307 Stock Exchange building, Chicago, and with the committee of the Chicago Bar association on legal assistance to soldiers and sailors, 105 West Monroe street.

Address inquiries to Friend of the Soldier, "Chicago Tribune." Answers to as many as possible will be published in this department. To insure a personal reply an addressed and stamped envelope should be inclosed.

No attention will be paid to anonymous letters.

TRAINING SCHOOLS.

Aurora, Ill., March 25.—[Friend of the Soldier.]—Why was it that the men who attended the first and second officers' training schools were paid $100 a month, while the men attending the later schools were given the pay of an enlisted man?

J. W. M.

The men in the first and second officers' training schools were civilians who had the privilege of leaving at any time. They were paid this amount to entirely cover expenses of uniforms, books, etc. The men in the later schools were men who had already served in the army and were paid according to their respective ranks; a sergeant in training received the pay accorded a sergeant and a corporal received the pay of a corporal, etc. Moreover, these men had their uniforms from the government when they were selected from the camp and sent to the training school.

ANSWERS.

M. E. Clancy—The First battalion of the Three Hundred and Tenth engineers is in Russia and the rest of the unit is with the Seventh corps, Third army.

S. Sawtsky, Benton Harbor, Mich.—The marine corps headquarters in Washington, D. C., can give you the present whereabouts of any marine in the service.

W. W. G., Oak Park, Ill.—The Three Hundred and Sixty-ninth aero squadron is a supply squadron and is located at Issoudun, France.

Hazel Holdengraber—We have no idea when evacuation hospital 7 will return. It is with the Second army in Joinville, France.

H. M. Hood, Elgin, Ill.—Base hospital 95, stationed at Perigueaux, has not been mentioned for return.

D. Grupe, Davenport, Ia.—The Fifty-fifth engineers, Company C, is in Gievres, France. They are not listed among the units which are soon to return.

Fred O. Nelson—The entire Eighty-eighth division, which includes the Three Hundred and Thirty-eighth machine gun battalion, is slated to come home in May.

Mary A. Anderson—The Three Hundred and Forty-fourth butcher company is in Bordeaux and will probably sail very soon.

Mrs. J. W. J.—Base hospital 62 is located near Mars-sur-Allier, France. They have not been cited for return.

Miss M. Soukup—A. P. O. 703 is the postoffice number for the Thirty-fourth division. This division includes the One Hundred and Ninth ammunition train. It will probably be coming home soon, as part of the division has been demobilized.

Annie Gibbons—The Three Hundred and Twenty-third infantry belongs to the Eighty-first division. It has not yet been decided what policy will be adopted about the return of this organization. Early reports were to the effect that it might be kept over there for a longer time than the other divisions.

Miss A. E. N.—Aero squadron 1,106 was recently ordered to prepare for home. The sailing date of this unit has not been determined.

F. W. Walter, New London, Ia.—The Three Hundred and Forty-fourth machine gun battalion is one of the units in the Ninetieth division, which is booked for sailing in June. Present location is Mars-sur-Allier, France.

Mrs. T. J. H.—A soldier's pay usually is not reduced while he is in the hospital unless the illness was incurred not in line of duty and then it depends upon the nature of his illness.

Mrs. B. J. Detrick, Blue Island, Ill.—We have no information on the time the Thirty-first infantry will be sent back from Siberia. The adjutant general of the army, Washington, D. C., will be able to tell you from the records of any change in the address of your son.

John Fraser—The One Hundred and Forty-second infantry belongs to the Thirty-sixth division, which will be home in April.

Mrs. Anna Cesak—A great many of the Christmas boxes were delayed in delivery and it may be that your son has his by this time. If not, we suggest that you complain to the authorities at his postoffice, which is No. 729.

J. O. Nelson—The Thirty-seventh division is to come home in March. Regarding your bonds, for which you subscribed while in the navy, write to the Navy Liberty Loan division, Navy department, Washington, D. C.

Harriet Penn, Morris, Ill.—As your brother was taken out of the Eighty-third division and transferred to the army of occupation, he will not return with the Eighty-third division.

Violet Horton—The Forty-ninth aero squadron sailed from France on the transport Plattsburg, and has arrived in New York.

James B. McGrath—The Third ammunition train is in the Third division. Their early return cannot be expected; for the entire division is to be held in the army of occupation.

VOICE OF THE PEOPLE

Letters for this department must be signed with names and addresses of the writers.

"THE TRIBUNE'S" INFLUENCE.

Chicago, March 27.—[Editor of The Tribune.]—I desire to express my hearty congratulations over the new attitude on social and international questions displayed by your editorials of yesterday and today.

In a group of a dozen ministers a few days since one made the remark that he thought THE CHICAGO TRIBUNE exerted the worst moral influence of any institution in the city. And his sentiments seemed to receive a general assent. These men were of all political faiths, and the remark had no connection with the present mayoralty campaign.

If THE TRIBUNE considers the good opinion and support of the religious and moral elements in the city worth consideration I am sure it will seek to redeem its reputation. The new attitude above referred to gives us evidence of a disposition to do justice to the moral and social idealism of the best people of the city. We rejoice in this change and are ready to do what we can to support all organs which voice it.

SAMUEL DICKEY,
Chairman of Social Service Committee, Chicago Presbytery.

THE BRITISH NAVY.

Chicago, March 27.—[Editor of The Tribune.]—As an officer in the United States navy I would like to answer the letter in THE TRIBUNE signed Britisher, who usurps the prerogative of idle boasting that the worthy gentlemen of his country are so quick to attribute to Americans. If Britisher had followed the statements of the navy department as closely as he follows the unofficial Sea Power, he would have seen that the figures which Admiral Sims presented were later designated as incorrect by the department. Instead of taking over only one-third of the American troops, our navy took over 46 per cent. Instead of our escorting only half of them, we escorted over 80 per cent, and the American escorting vessels did not lose as many troopships as did their British colleagues, since Britisher invites odious comparisons.

As far as the rest of Admiral Sims' speech is concerned, we may take it with a large grain of salt, inasmuch as the admiral is as much of a diplomat as he is naval officer, and the statement that the United States would have been doomed to destruction if it had not been for the British fleet has very frequently been made by people in this country, especially ministers of various religious denominations who knew nothing about it at all. I take off my hat to the British navy for everything it is and for what it has done, and I recognize how difficult it would have been for us to get troops to Europe without its help, but in the final analysis what would have happened if the hypothetical disaster had happened to the British fleet? It would merely have meant that we could not have taken the part we did in the fighting in Europe, but the United States would have been amply protected by the American navy, which would have nothing to fear from the German navy. The German navy might sweep the seas as far as the Atlantic coast of the United States, but they would meet with an obstacle there in the form of our fleet, and that is as far as the Germans would get westward. If this is not true then the American people are foolish to pay for our fleet. If it is so dependent on Great Britain we are throwing lots of money away on it.

We like the Britishers, but now and then we get weary of having their superiority shoved down our throats.

UNITED STATES NAVY.

FOOD PRICES.

Chicago, March 26.—[Editor of The Tribune.]—I would like to have an expression of opinion from some one who knows, if such can be found, as to the increasing price of certain food necessities which still remain high.

Plain and egg malted milks, which were raised 15 and 25 cents respectively on account of the increased cost of milk and eggs, are still sold at the same prices in the drug and candy stores in spite of the fact that both milk and eggs have decreased in price. I call these necessities because they form in large part the luncheons of many business people.

A while ago apples were quote in the papers as being plentiful, and yet we paid 15 cents a pound for them.

Butter, already high for this time of year, has been suddenly increased 7 cents a pound, just when it should be steadily on the decline.

A comparatively small head of lettuce at 15 cents seems an exorbitant price, while yeast has risen 300 per cent.

I speak, of course, as a consumer with perhaps not all the facts at my command, but I do know that these are the prices we have been paying, and after the various investigations into the h. c. of l. most things are as high as they ever were, and some even going up. The increment the word goes out that butter, for instance, is going up the addition to amount is tacked on by the grocers, but this apparently does not work both ways—when there is a reduction in wholesale prices it usually takes the dealers a week to find it out. DON ROSS.

FRIEND OF THE PEOPLE

Letters for this department must be signed with names and addresses of the writers.

COMPENSATION FOR LOSS OF FINGER.

Harvey, Ill., March 23.—[To the Friend of the People.]—Having lost my first finger of my right hand as far as the second joint, how much do I get for the loss? J. M.

If he and his employer were subject to the provisions of the workmen's compensation act and the injury resulting in the loss of the index finger arose out of and in the course of his employment, he is entitled to compensation for the period of temporary total incapacity for work, commencing with the eighth day thereof, and thereafter compensation for thirty-five weeks for the loss of the finger at the rate of 50 per centum of his average weekly wage, not less than $6 nor more than $12 per week. If he has children under the age of 16 years, compensation is increased by 5 per centum of the average weekly wage for each child up to three, and the minimum is increased 50 cents and the maximum $1 for each child up to 3.
THOMAS A. MURPHY,
Chief Industrial Examiner.

ASHES HAVE BEEN REMOVED.

Chicago, March 24.—[To the Friend of the People.]—Is there a way of stopping the people from using the vacant lot between 3649 and 3637 North Crawford avenue as a dumping ground? It is unsightly every spring. READER.

Two piles of ashes have been removed.
F. S. MITCHELL,
Superintendent of Streets.

SHOULD MAKE A WILL.

Chicago, March 24.—[To the Legal Friend of the People.]—Man without relatives dies.

1. Will stepchildren come in for any share of his estate, most of which was left him by their mother?
2. Or, would his estate go to the state?
3. Can an old soldier's widow take up government land in Montana and prove up on it in one year? Is it only necessary for her to live on claim six months out of one year? READER.

1. Not unless he leaves a will in their favor.
2. Yes.
3. Write to the United States land office, Washington, D. C.
TRIBUNE LAW DEPARTMENT.

PROBABLY CAN BE HELD TO PROMISE.

Laporte, Ind., March 24.—[To the Legal Friend of the People.]—When property has been leased for a term and the owner, in the presence of a witness, gives the tenant verbal permission to move at any time before the expiration of the lease will that promise hold good in court? SUBSCRIBER.

Yes, if the circumstances were such that the tenant can fairly understand that the landlord intended it as an offer, and if the tenant acts on it before it is withdrawn.
TRIBUNE LAW DEPARTMENT.

TABLOID BOOK REVIEW
By Fanny Butcher

Last week's best sellers in a leading Chicago bookstore were:

FICTION.

"The Sky Pilot in No Man's Land" [Doran], by Ralph Connor.

"The Great Hunger" [Moffat-Yard], by Johan Bojer.

"The Secret City" [Doran], by Hugh Walpole.

"The Four Horsemen of the Apocalypse" [Dutton], by Vicente Blasco Ibenez.

"The Wine of Astonishment" [Appleton], by Mary Hastings Bradley.

"The Man Nobody Knew" [Dodd-Mead], by Holworthy Hall.

WAR.

"With the Help of God and a Few Marines" [Doubleday Page], by Brig. Gen. A. W. Catlin.

"Living Bayonets" [John Lane], by Lieut. Coningsby Dawson.

"The Charmed American" [John Lane], by George Lowys.

"History of the World War" [Doubleday Page], five volumes, by Frank Simonds.

"The Roots of the War" [Century], by William Stearns Davis.

"The Glory of the Coming" [Doran], by Irvin S. Cobb.

"UNCENSORED CELEBRITIES" [Holt], by E. T. Raymond, is the latest of the "pen portrait" books which have so spontaneously and rather naively appeared lately. They all remind me of something Susan Mitchell once said about George Moore. When he was a baby he shocked his nurse by taking off all his clothes and appearing on the lawn quite naked. "And he has never put his clothes back on," she said. That passion for going unclothed before the world and for seeing others in a like raiment of spiritual *peau de femme* or *peau d'homme* has been one of the most popular literary diversions these last few years. It's a piquant and amusing one if we know the hero and heroine, but a gallery of ladies and gentlemen like the famous Bougereau ladies isn't. In other words, if you're "in the know" about celebrities, it's jolly to be more in the know, but if you're not—then the subtle literary quips about them are merely disconcerting. That is the trouble with "Uncensored Celebrities." If we were English we probably would chuckle at the very clever and thorough uncensoring of the celebrities. But being American, and knowing none of the foibles and few of the accomplishments of the thirty-three whom Mr. Raymond deftly unclothes, we miss most of the fun. Despite our not being "in the know," however, it is an amusing book.

The United States shipping board stands sponsor for a selected list of 100 of the best books of modern travel. I have had copies of the list printed and you may have one if you will send me a stamped, addressed envelope. The books are all obtainable at the public library. There's no reason why we shouldn't all explore the remote parts of the globe in our rocking chair boat.

Joseph Hergesheimer is with E. K. Means in New Orleans getting material for another book. The next Hergesheimer novel, "Linda Condon," is finished and will run in Everybody's. The New Orleans Columbusing is the foundation for the second next.

"The Wine of Astonishment" [Appleton] is coming in for its share of arraignment. Everybody who ever went to a dinner party in Chicago thinks that Mary Hastings Bradley has painted a life sized portrait of that special dinner party. Which proves that Mrs. Bradley has an especially keen sense of the typical. Have you read it yet? It's a fundamentally Chicagoesque story, very well written, and with peculiarly charming and natural talk in it—none of the usual "conversing" that one finds in novels of city life. And who knows, perhaps you'll find yourself at that dinner party?

C. Keegan Paul, the translator of J. K. Huysmans' "En Route" [Dutton], expresses in a prefatory note his doubt as to the autobiographical character of the novel. Mr. Paul says that what happened to the hero spiritually would happen to any unusually intellectually endowed Frenchman—but never, he declares, to an Englishman.

Ida M. Tarbell's first novel is "The Rising of the Tide" [Macmillan], a gripping story of a mining and manufacturing town during the war.

Rose Cohen's "Out of the Shadow" [Doran], the record of an immigrant girl's emergence from the blackness of ignorance and poverty, is to be used at Columbia university as recommended reading in the study of immigrant problems. The book was written, as a series of essays, while Miss Cohen was learning English.

The Century company pleads for more good juveniles. It gives startling and thrilling statistics about the comparative popularity of juveniles and other fiction. "Lady Jane," with three books, has achieved forty editions. A novelist who has achieved forty editions with three books would be a nation-wide celebrity. "Lady Jane" is simply a very popular writer for children. The Century company yearns most for stories of book length for girls less than 18 and yet above the big type primer kind.

Robert Cortes Holliday, author of "Walking Stick Papers" [Doran], modestly admits that there is something in the fact that immediately after the book had gone into a new edition the walking stick industry started with a rush after being practically at a standstill for several months.

Cecil Chesterton's last book, "A History of the United States," the proofs of which he passed for press only a few days before his death in a hospital in France as a private in the Highland light infantry, will have a preface by his brother, Gilbert Chesterton. The history will be published in May. In England there has been published a monograph by Louis J. McQuilland and "J. K. Prothero" (Mrs. Cecil Chesterton), which makes an intimate personal study of him.

Mrs. Katherine Reynolds is a new author. "Green Valley" [Little Brown] is her first novel. She is what publishers call a "find." She has the rare quality of finding the pulse of things, and being able to read its beats when she locates it. "Green Valley" is the story of a country town, just that; but it is a story written with a real sympathy for small towns. Mrs. Reynolds is practically a Chicagoan, though she lives so quietly and works so hard that Chicago scarcely knows her. She lives in Lombard, Ill., and she was "discovered" by Hiram Moe Greene, editor of the Woman's World.

"Anchors Aweigh" [Scribners] is a volume of naval stories by Harriet Welles, so really and truly naval that Secretary Daniels says it is a classic interpretation of navy life. They're awfully good stories in spite of that.

A literal minded friend asked Henry Van Dyke why he called his new volume of stories "The Valley of Vision," and not the mountain of vision. "Because," Dr. Van Dyke answered, "it is in the valley of suffering that the deepest visions of the meaning of life come to us."

"Ruth of the U. S. A." [McClurg], Edwin Balmer's war novel, which appeared serially in THE CHICAGO SUNDAY TRIBUNE, is now available in book form.

"The Son of Pio" [Dutton] is another of C. L. Carlsen's intimately real stories of life in the Philippines. "The Taming of Calinga" you remember.

Eleanor H. Porter's newest glad book is "Dawn" [Houghton Mifflin], the story of a blind boy who sees a spiritual light.

In recognition of his work on "The Book of Belgium's Gratitude," William J. Locke has been made a Chevalier de l'Ordre de la Couronne by the king of the Belgians. Mrs. Locke has received the Medaille de la Reine Elisabeth as a token of gratitude for turning her house into a convalescent home for Belgian soldiers.

Instead of a harp Claude plays a piano in heaven, and he has a "jolly little den." Claude is the latest of the spirits to return to the earth in ink. He was a young British aviator. His news from the life beyond is O. K.'d by no less a city editor than Sir Oliver Lodge. "Claude's Book" [Holt] it is.

Lieut. Franck Louis Schoell is back at his post in the French department of the University of Chicago—a memorable figure in his horizon blue uniform with its seven wound chevrons. He left in 1914 to exchange his pen for the flaming sword. He was a prisoner for two years in Germany and during those years he learned Polish. He is now translating into French a four volume Polish classic, "The Peasants," by W. H. Reymont. He will make an English translation as soon as the French one is finished. He says that it is one of the greatest novels ever written.

Here's gratitude. Edgar Rice Burroughs, the Tarzan man, has named his new estate in California "Tarsana." "Jungle Tales of Tarzan" [McClurg] is the Tarzan book for this year, the sixth.

"He Made His Wife His Partner" [Harpers] is the inspiring and uplifting title of Henry Irving Dodge's latest novel.

Capt. Carroll J. Swan paid a touching tribute to "Denny" Brunton, his devoted orderly whom he so frequently mentions in "My Company" [Houghton Mifflin], and who didn't come back. He had been given a great bouquet of roses by the boys of Springfield, Mass., who were in his company. He was about to talk to the hall full and overflowing with people when some one told him that Denny's mother was in the balcony. He gathered the roses together and took them himself to Denny's mother.

Ella Wheeler Wilcox had a great time in London, so Hayden Church writes, trying to get a bath. She rented a very dressy apartment, with a "double back action self-folding bath tub," but she couldn't work it on account of a telephone which was in the way. She wrote a plea to the controller, enclosing a copy of "I Did Not Come Home Clean," which is an unusual literary feat, a parody of her own poem, "Soldiers, Come Home Clean," a fiery appeal for spiritual cleanliness. Here is one of the verses that Mr. Controller got:

This is the song for a woman,
As she crosses the seas of storm,
To the lands afar, where bath tubs are,
And water that runs and is warm.
O, turn on the faucet fully,
The hot, hot faucet, I mean!
And fill up my tub for a grand old scrub,
For I have not come home clean.

Douglas C. McMurtrie, director of the Red Cross Institute for Crippled and Disabled Men and president of the Federation of Associations for Cripples, has written "The Disabled Soldier" [Macmillan], in which he describes the modern program of rehabilitation. "The American Journal of Care for Cripples," which is edited by Dr. McMurtrie, is now published monthly.

"In Flanders Fields" (Putnam's) is finally procurable in book form. It is the title poem of a slender volume of twenty-nine short poems and a somewhat pedantic life and letters of Lieut. Col. John McCrae by Sir Andrew Macphail. We can never again hear the word Flanders without seeing its fields blood red with poppies—so shines a lovely poem in a naughty world.

I heard an ironic story about Alan Seeger the other evening. He loved deeply, though moodily, a little French girl whose faith in him as a poet was as nothing compared to her faith in him as a lover. As he left to go to the front he said, "I have nothing to leave you except my poems. They are the dearest thing in the world to me. I may not come back. Take them." She pettishly said that she didn't want them, they weren't worth anything anyway. He left, with the parting assurance that they would be worth something some day. He sent them to a friend, who turned them over to his mother. And thus ended the first lesson for the little girl of little faith.

The Bookman is suffering another sea change into something rich and strange. It will still be published by George H. Doran, but it will be bigger and better and more authoritative than ever. Robert Cortes Holliday, author of "Walking Stick Papers," will be its guiding hand. I confess to a confidence that Bob Holliday could guide anything or anybody. He is one of those quiet, big men who scare you to death when you first see them and turn out to be just as human and American as pumpkin pie. His book of essays, by the way, is the most popular volume of the sort in the country just now.

Charles Hanson Towne, himself a poet of rare perception and beauty, came back from England with a precious eight lines of lovely verse. He found them in the London Times. He recited them to me in the midst of a babble of dinner table chatter. It was like a sharp, clear melody in a din of Scriabin. The Shropshire Lad has sung again.

ON A MERCENARY ARMY.
By A. E. Housman.

These, in the day when heaven was falling,
The hour when earth's foundations fled,
Followed their mercenary calling
And took their wages—and are dead.

Their shoulders held the world suspended;
They stood—and earth's foundations stay;
What God abandoned, these defended,
And took the sum of things for pay.

In the death of Charles E. Van Loan on March 3 "over two million readers a week" lost one of their most popular and entertaining writers. He put the movies into short stories, and he did it with a knack that made the stories fun to read. There are many of us who will sincerely mourn his going.

FRENCH VIEW OF Y. M. C. A. GIRLS.

[From La Baionnetta, Paris.]



THE LADY ABBESS
By Hortense Flexner

[From Youth.]

A lady tall and frail and rare,
She comes, wind-blown along the street,
From places far and otherwhere
She comes on swift and gentle feet,
And, though she wears no snowy hood
Nor trailing robe—I know she should.

For she has walked down shadowed halls,
Past pointed windows, known soft bells,
Dwelt in great peace behind white walls
With sorrow that she never tells,
And made those glad who crossed her way,
Pale fluttering nuns in white and gray.

The TRIBUNE'S WEEKLY ALMANACK
MARCH-APRIL

The Greatest Law.

WILD geese flying in the first light of dawn from the lake to the marsh in the valley, changing their formation and shifting their direction but never the assurance of their purpose, silent, flying low, regimented by instinct, unquestioning and perfect in an established order.

Robins singing to this first light of dawn, singing before feeding; blue jays not shrieking but in the softest bird melodies; grackles bobbing in the maples; the blue bird singing from the fence; the meadow lark from the field.

Woods and fields growing in song; feathered waves coming in unseen as migrants but found for the moment as residents; unseen waves of seen things, coming in from the south under the impulse of the greatest law—singing, if the blue bird; silent, if the hermit thrush; unseen, virtually, in the mass movement, conspicuous in the individual movement.

Maples wet with sap, thorns with swelling buds, hepatica uncurling furry spirals which soon will spread the slopes with white. The greatest law working its miracle of change with serenity, the greatest force revealing itself without the sound of marching feet, the greatest rhythm without the beat of drums.

There is only the song which fills the woods and fields, and the greatest law otherwise is as noiseless as it is irresistible.

CLIFFORD RAYMOND.

Calendar

Day of Mo.	Day of Wk	Light and Dark Moon	SUN RISES H.M.	SUN SETS H.M.	MOON RISES and SETS
30	S	☾	647	725	542

Sir Henry Wotton born 1568; Sebastien de Vauban died 1707; John Constable died 1837. "What is important for us to know of any age, our own included, is not its peculiar opinions but the complex elements of that moral feeling and character in which, as in their congenial soil, opinions grow."

31	M	☾	646	726	617

Rene Descartes born 1596; Francis Joseph Haydn born 1732; Francis I. of France died 1547; Dr. John Donne died 1631; Ludwig Beethoven died 1827; John C. Calhoun died 1850; Charlotte Bronte died 1855. "The thought with which he rose in the morning and went to rest at night was of the universe as a sublime moral theatre in which an omnipotent Dramaturgist uses kingdoms and rulers, laws and policies to exhibit sovereign purposes for good."

1	T	☾	645	726	SETS

Charles de St. Evermond born 1613; Tamerlane died 1405. "That is the worst of war; it ostracises, demoralizes, brutalizes reason. Hate takes root as a tradition and lasts."

"Thou wast all to me, love,
For which my soul did pine;
A green isle in the sea, love,
A fountain and a shrine,
All wreathed with fairy fruits and flowers;
And all the flowers were mine."

2	W	☾	644	727	101

Oudinot, marshal of France, born 1767; Jean Barth died 1702; Comte de Mirabeau died 1791. "The very word empire is in history and essence military; emperor means soldier; all modern history and tradition associate empires with war."

"I would mould a world of fire and dew
With no one bitter, grave, or over wise,
And nothing marred or old to do you wrong."

3	T	☾	642	728	1112

Richard II. of England born 1366; George Herbert born 1593; Washington Irving born 1783; Prince Arthur, Duke of Brittany, murdered 1203. "This is the nature from which we came, to which we return. These are the scenes that might well fill the inward eye in the last hours. We are one with all this—atoms in the wild whirl. Don't let us suffer it to be blotted out by wearying thoughts about our souls."

4	F	☾	641	729	19

Oliver Goldsmith died 1774; Lalande, French mathematician, died 1807; Andrea Massena died 1817. "It is a mark of finesse of mind not to come to conclusions."

"Land of Heart's Desire,
Where beauty has no ebb, decay, no flood,
But joy is wisdom, Time an endless song."

5	S	☾	640	730	

Thomas Hobbes born 1588; Catharine I. of Russia born 1689; Danton guillotined 1794.

THE MONROE DOCTRINE
By Theodore Roosevelt

(From "Theodore Roosevelt: An Autobiography.")

THE Monroe doctrine lays down the rule that the western hemisphere is not hereafter to be treated as subject to settlement and occupation by old world powers. It is not international law; but it is a cardinal principle of our foreign policy. There is no difficulty at the present day in maintaining this doctrine, save where the American power whose interest is threatened has shown itself in international matters both weak and delinquent. The great and prosperous civilized commonwealths, such as the Argentine, Brazil, and Chile, in the southern half of South America, have advanced so far that they no longer stand in any position of tutelage toward the United States. They occupy toward us precisely the position that Canada occupies. Their friendship is the friendship of equals for equals.

My view was that as regards these nations there was no more necessity for asserting the Monroe doctrine than there was to assert it in regard to Canada. They were competent to assert it for themselves. Of course if one of these nations, or if Canada, should be overcome by some old world power, which then proceeded to occupy its territory, we would undoubtedly, if the American nation needed our help, give it in order to prevent such occupation from taking place. But the initiative would come from the nation itself, and the United States would merely act as a friend whose help was invoked.

* *

THE case was [and is] widely different as regards certain—not all—of the tropical states in the neighborhood of the Caribbean sea. Where these states are stable and prosperous, they stand on a footing of absolute equality with all other communities. But some of them have been a prey to such continuous revolutionary misrule as to have grown impotent either to do their duties to outsiders or to enforce their rights against outsiders.

The United States has not the slightest desire to make aggressions on any one of these states. On the contrary, it will submit to much from them without showing resentment. If any great civilized power, Russia or Germany, for instance, had behaved toward us as Venezuela under Castro behaved, this country would have gone to war at once. We did not go to war with Venezuela merely because our people declined to be irritated by the actions of a weak opponent, and showed a forbearance which probably went beyond the limits of wisdom in refusing to take umbrage at what was done by the weak; although we would certainly have resented it had it been done by the strong. In the case of two states, however, affairs reached such a crisis that we had to act. These two states were Santo Domingo and the then owner of the Isthmus of Panama, Colombia.

The Santo Domingan case was the less important; and yet it possessed a real importance, and moreover is instructive because the action there taken should serve as a precedent for American action in all similar cases. During the early years of my administration Santo Domingo was in its usual condition of chronic revolution. There was always fighting, always plundering; and the successful graspers for governmental power were always pawning ports and custom-houses, or trying to put them up as guarantees for loans. Of course the foreigners who made loans under such conditions demanded exorbitant interest, and if they were Europeans expected their governments to stand by them. So utter was the disorder that on one occasion when Admiral Dewey landed to pay a call of ceremony on the president, he and his party were shot at by revolutionists in crossing the square, and had to return to the ships, leaving the call unpaid. There was default on the interest due to the creditors; and finally the latter insisted upon their governments intervening. Two or three of the European powers were endeavoring to arrange for concerted action, and I was finally notified that these powers intended to take and hold several of the seaports which held custom-houses.

* *

THIS meant that unless I acted at once I would find foreign powers in partial possession of Santo Domingo; in which event the very individuals who, in the actual event deprecated the precaution taken to prevent such action, would have advocated extreme and violent measures to undo the effect of their own supineness. Nine-tenths of wisdom is to be wise in time, and at the right time; and my whole foreign policy was based on the exercise of intelligent forethought and of decisive action sufficiently far in advance of any likely crisis to make it improbable that we would run into serious trouble.

Santo Domingo had fallen into such chaos that once for some weeks there were two rival governments in it, and a revolution was being carriend on against each. At one period one government was at sea in a small gunboat, but still stoutly maintained that it was in possession of the island and entitled to make loans and declare peace or war. The situation had become intolerable by the time that I interfered. There was a naval commander in the waters whom I directed to prevent any fighting which might menace the custom houses. He carried out his orders, both to his and my satisfaction, in thoroughgoing fashion. On one occasion, when an insurgent force threatened to attack a town in which Americans had interests, he notified the commanders on both sides that he would not permit any fighting in the town, but that he would appoint a certain place where they could meet and fight it out, and that the victors should have the town. They agreed to meet his wishes, the fight came off at the appointed place, and the victors, who if I remember rightly were the insurgents, were given the town.

It was the custom houses that caused the trouble, for they offered the only means of raising money, and the revolutions were carried on to get possession of them. Accordingly I secured an agreement with the governmental authorities, who for the moment seemed best able to speak for the country, by which these customs houses were placed under American control. The arrangement was that we should keep order and prevent any interference with the custom houses or the places where they stood, and should collect the revenues. Forty-five per cent of the revenue was then turned over to the Santo Domingo government, and 55 per cent put in a sinking fund in New York for the benefit of the creditors. The arrangement worked in capital style. On the 45 per cent basis the Santo Domingan government received from us a larger sum than it had ever received before when nominally all the revenue went to it. The creditors were entirely satisfied with the arrangement, and no excuse for interference by European powers remained. Occasional disturbances occurred in the island, of course, but on the whole there ensued a degree of peace and prosperity which the island had not known before for at least a century.

* *

ALL this was done without the loss of a life, with the assent of all the parties in interest, and without subjecting the United States to any charge, while practically all of the interference, after the naval commander whom I have mentioned had taken the initial steps in preserving order, consisted in putting a first class man trained in our insular service at the head of the Santo Domingan customs service. We secured peace, we protected the people of the islands against foreign foes, and we minimized the chance of domestic trouble. We satisfied the creditors and the foreign nations to which the creditors belonged; and our own part of the work was done with the utmost efficiency and with rigid honesty, so that not a particle of scandal was ever so much as hinted at.

Under these circumstances those who do not know the nature of professional international philanthropists would suppose that these apostles of international peace would have been overjoyed with what we had done. As a matter of fact, when they took any notice of it at all it was to denounce it; and those American newspapers which are fondest of proclaiming themselves the foes of war and the friends of peace violently attacked me for averting war from, and bringing peace to, the island. They insisted I had no power to make the agreement, and demanded the rejection of the treaty which was to perpetuate the agreement. They were, of course, wholly unable to advance a single sound reason of any kind for their attitude.

The constitution did not explicitly give me power to bring about the necessary agreement with Santo Domingo. But the constitution did not forbit my doing what I did. I put the agreement into effect, and I continued its execution for two years before the senate acted; and I would have continued it until the end of my term, if necessary, without any action by congress. But it was far preferable that there should be action by congress, so that we might be proceeding under a treaty which was the law of the land and not merely by a direction of the chief executive which would lapse when that particular executive left office. I therefore did my best to get the senate to ratify what I had done.

* *

IT cannot in the long run prove possible for the United States to protect delinquent American nations from punishment for the nonperformance of their duties unless she undertakes to make them perform their duties. People may theorize about this as much as they wish, but whenever a sufficiently strong outside nation becomes sufficiently aggrieved, then either that nation will act or the United States government itself will have to act.

We were face to face at one period of my administration with this condition of affairs in Venezuela, when Germany, rather feebly backed by England, undertook a blockade against Venezuela to make Venezuela adopt the German and English view about certain agreements. There was real danger that the blockade would finally result in Germany's taking possession of certain cities or custom houses. I succeeded, however, in getting all the parties in interest to submit their cases to The Hague tribunal.

[Copyright: 1919: By the McClure Newspaper Syndicate.]

"FULL MILITARY HONORS"
By Mary A. Rolfe, A.R.C.

IT was 9 o'clock on one of those soft gray days in France which remind us so of April at home that I went to the hospital with the purpose of going out with some of our boys on the journey to their last resting place. I climbed up on the seat of a big horse drawn ambulance with the American soldier driver and a chaplain from a camp fourteen miles away who had come to attend the burial of one of his men who had died suddenly of heart failure. Our load that morning was a very precious one—the bodies of five of our boys—boys whom I had watched as they slowly passed out with the future.

We went out through the great gates of the old priests' school at Le Mans, now used for camp hospital No. 52. Along the high stone wall and through the narrow winding streets we passed the great old cathedral with its tiny ancient tower, its great tower, its Druid stone and wonderful glass, on down through the "Tunnel"—a covered stone road descending to the river, built in 1261. We passed the old Roman brick tower at the right, and on across the river, leaving the ruined stone arches and porticoes of the Romans to guard the river bank at our left. Then we followed the river as far as the dam, where, turning to our left, we passed along the streets and out into the open country where once, the first time I went to the country, I saw a wonderful simultaneous sunset and moonrise. Looking back across the river, I saw the great cathedral rising impressively from the heights, and not far from it the long buildings of the hospital cut the sky line, far above us.

* *

SOON we came to a few clustered houses and stores, and then to the gates of the cemetery, the Grand Cimetiere of Le Mans. There we were met by an army band, the chaplain, soldier pallbearers, and the firing squad. As the first coffin was lifted from the ambulance to the horse drawn, soldier ridden gun carriage every man came to saluta. The guns of the firing squad were held at salute also, and so the flag draped coffin on its gun carriage passed through the gates behind the band and the chaplain, who walked. Then the others followed, with soldiers marching on either side. Behind those we honored went the firing squad, and last of all the visiting chaplain and I.

As the band played softly we passed down the long tree lined lanes of the old French cemetery, with its odd head wreaths and little shrines, on to the soldier section. It is a beautiful spot, that soldier section. As we stood there by our open graves, to the left and in front were many American graves, each marked by a large white wooden cross with the name and date and regiment. Over them was a tall flag pole, from which an American flag hung at half mast. To our right was the French section with its standard, and to our left the British colors flew. Behind us was the Belgian flag, and on a little way I saw headstones of the Chinese graves, and then back farther there were the crescent marked graves of the Turk and a row of short crosses where the German men were buried. There is something wonderfully sweet to me about that cemetery; it seems as though the True Peace rested there. The French people, in all their fine thoughtfulness, keep flowers—great wreaths of them—at the base of our American standard. They also plant tiny flowers on the German graves.

* *

WE stood beside the open graves, and as each coffin was lifted and carried to the waiting grave the band played. The Americans stood at saluta, and the French people back of the row of evergreens uncovered or crossed themselves; and then, as the chaplain stood close, the flag draped coffin was lowered. There was a pause when all was quiet, and then another boy was carried to us; again the band played, again the chaplain stepped close, and another boy had gone to his last bodily resting place. When all five had been lowered the chaplain read the burial service:

"I am the resurrection and the life. He that believed on me shall never die. . . . Inasmuch as it hath pleased Almighty God to take from this earth the souls of our deceased comrades, we commit their bodies to the ground, earth to earth, dust to dust, ashes to ashes, in the hope of the resurrection from the dead, in Christ Jesus our Lord." As he said this last, he sprinkled a little dirt with each grave.

The firing squad stepped to the end of the row of graves, and, one, two, three, the triple military salute rang out, followed by the beautiful taps, written, so we are told, to bring cheer and peace to a group of tired American soldier boys many years ago. As it still sounded, softly on the misty air the band began to play "Nearer, My God, to Thee."

NEW YORK SOCIETY

By Mme. Y.

Welcome to Sons Home from War Week's Big Event

NEW YORK.—[Special correspondence.] — You probably know what the big event in our week has been. It was the parade of the Twenty-seventh and the welcome of New Yorkers to its members whose boys are its own flesh and blood. These men of the Bronx and Flatbush and the smarter districts who have for some twenty or thirty years pursued the tenor of their unexciting lives in school, in trade, in the professions, have suddenly gone 'cross seas, faced death, and become heroes.

It seems so strange to reflect that the mothers of Flatbush have something in common with the ancient mothers of Sparta, that these two are alike mothers of history, and that in their most glorious experience mothers of Flatbush and of Greece are one. That, I fancy, is what many reflective New Yorkers thought when they watched these proud mothers of today glowing, weeping, smiling as their boys marched up Fifth avenue. They had sons to give and they gave them. Theirs is now the reward. These young sons of old Father Knickerbocker are appreciated and it was a great day when the official appreciation was expressed by the city of New York.

The smart set were the most profuse of all in their expressions. The finest homes in all America, which line Fifth avenue, were built up with grandstands. Each seat in those stands was sold at a goodly figure and the proceeds turned over to the men who bore the visible brunt of battle and felt its wounds. Some of the dearest of old Father Knickerbocker's sons were too hurt to march.

The beautiful, low stone mansion of Henry Frick was completely enveloped in grandstand, as were the residences of the George J. Goulds and Mrs. Vincent Astor. More than this—each of these families entertained as many boys as their dining rooms would hold at luncheon. Mrs. Astor, young and patrician in every line, was particularly appealing in her hostess-ship since she dispensed it alone. Vincent is not back yet from across the seas and the lone service star still hangs from her balcony.

I still have something further to say on this favorite theme of mine about the change in the styles of society items. It is not the thing at all today, you know, to be idle. Not to give, sell, or lend your services is dreadfully uninteresting and passé. But you know that of course as well as I do. You know, too, that it is the fashion to use your brain.

This reminds me of something a young married woman said to me in Paris one day. She is American, but has been away from America for a long time. Still she is immensely interested in the smart set of America and keeps track of them as well as she can from such a distance. She is not so successful apparently in keeping track of the tendencies of our time.

Apropos of one of the most conspicuous of the Newport colony she demanded, "Didn't he turn out to be a little queer? Took up Socialism and tried to write things—novels and a play, I heard."

Flora Payne Whitney, the charming daughter of Mr. and Mrs. Harry Payne Whitney (please note the change in this style of society item over a decade ago), is learning typewriting in order to go overseas in some clerical capacity with the Red Cross. She is studying it in the Republican women's national executive committee in Washington and—surely this is a new type of item—she sent word to her parents last week that she couldn't get up for the parade because it would interfere with her regular hours of work.

Miss Mary Garden "pulled off" her entertainment successfully on the evening of this big day of the parade. She added thereby some $30,000 toward the fund for restoring the devastated regions of France. Miss Garden gave an act from Louise and an act from Cleopatra, thereby subtly displaying the range of her activities from factory girl to queen. She ignored the historian, Mr. Ferrero's, pronouncement that Cleopatra had a fat face and portrayed her in the conventional guise, stately and fascinating.

There were many boxfuls of the smart set there to see her and her cooperating artists. Frank A. Munsey, Mrs. Samuel J. Wagstaff, Mrs. Henry S. Redmond, and Franklin A. Plumner were with Mrs. George Rose. The party with Mrs. Oliver H. P. Belmont included Dr. and Mrs. Preston Pope Satterwhite and Mrs. J. Philip Benkard.

Mr. and Mrs. Joseph Earle Stevens were with Mr. and Mrs. Edson Bradley. In the party with Mrs. Burke Roche were Mr. and Mrs. James Lowell Putnam and Augustus D. Juilliard. Another group included Mr. and Mrs. Charles Frederick Hoffman, Mr. and Mrs. J. Frederic Tams, and Miss Alice Preston.

EDUCATIONAL. EDUCATIONAL.

Excellent Positions for Gregg Graduates

The demand for our graduates is increasing every day. Gregg shorthand and secretarial training is unequaled in every detail. It gets results for our students in the shortest possible time and satisfies the requirements of the most exacting employers.

Gregg School appeals to ambitious students who desire quality instruction, well knowing that the best is the most economical and profitable.

START NOW

Increase your earning power and opportunities for advancement by getting this training now. Our school is open all the year—your progress is individual.

You are invited to visit our school. In that way you can better appreciate the many exclusive advantages enjoyed by our students. Write or telephone [Randolph 6040] for catalogue today. We want you to know the facts—then you can judge for yourself. We do not employ solicitors.

GREGG SCHOOL
6 North Michigan Avenue, Chicago.

ELLIOTT-FISHER SCHOOL
Mechanical Bookkeeping. Short Course. Phone Franklin 1391.
ELLIOTT-FISHER CO.
14 N. Franklin St. Chicago

EFFECTIVE SPEAKING
DAY AND EVENING CLASSES. START NOW.
Can you speak effectively before an audience? If not, you should join one of those classes. Every student secures actual practice in the delivery of both extemporaneous and prepared speeches. The student is taught to think on his feet. Both men and women admitted.
Write, call or phone (Central 1644) for full information.
MAYO COLLEGE OF COMMERCE
1102, 116 S. Michigan Ave., Chicago.

STUDY SHORTHAND AT
DE PAUL UNIVERSITY
START NOW
For catalog, call, phone (Rand. 3160) or write dean, 708 Tower Bldg., 6 N. Michigan Ave., Chicago.

CHICAGO PREP.
CHICAGO'S BEST INSTITUTE NIGHT SCHOOL
Shorter Course. Mature Students. M. A. Men Teachers. Credits Recognized. 31 W. Lake St.

Restores Gray Hair

To the Natural Color In from 4 to 8 Days

THIS advertisement is addressed to all women who are afflicted with gray hair, no matter what their age—whether they are ladies of leisure, or beginning business life.

It tells how another woman found a way to restore her whitening locks to their natural color without resorting to crude dyes. It offers you the opportunity to test the method free.

This scientific restorer can be used without fear of criticism. It is as permissible and far more important than the powder you use daily.

It is very easily applied—the user simply combs it through her hair. In from four to eight days the gray is gone!

This may seem too good to be true—prove it by accepting the free trial offer. Don't let yourself be handicapped by gray hair when it is so simply and quickly remedied. These first gray streaks are a warning that it's time to use

Mary T. Goldman's Hair Color Restorer

Trial Bottle and Comb Free

This clear, colorless liquid is pure and clean as water, which means much to fastidious women who shudder at the thought of greasy, repulsive dyes.

It doesn't interfere with shampooing, nor with curling and dressing as usual. No one need know you use it, even your own family.

The fact that you can apply it yourself easily and safely and surely is another great advantage to most users. But we don't want you to take our word for any one of these statements. We don't want you to spend your money until you prove that every word we write is absolutely true.

Send for the trial bottle and test as directed on one lock of hair. See how the gray disappears and the natural color returns. Then get the full sized bottle from your dealer or direct from us.


"Dye"—Says Official to Women of Forty Hunting for Jobs

Gray Hairs Keep Many Out of Government Positions.

Gray-haired women can't expect to find work in Chicago Employers won't offer positions to women who are forty years old and look it. Employers want young, well-dressed women, and the only chance for a woman of forty to find work is to dye her hair

That's the conclusion reached by Mrs Caroline Hill, who has been in charge of a vocational desk maintained by the federal employment bureau by the Chicago Woman's Club. Mrs Hill's report was made to the club yesterday

"Since last July 300 women of forty years and more have applied for positions," she said "Those who are dressed well and looked active and young sometimes are taken on if the employer can be induced to see them But to get men to see women over forty it has often been necessary to say that they were 'over thirty-five.' and in cases of women of fifty to fall employers they were 'over forty'

"The woman who has charge of the munitions desk and has been a civil service employe for more than ten years, frankly tells gray-haired applicants for government jobs, 'Dye your hair'

"A woman with white hair has an chance at all This is a plain statement of something that nearly all women know"

TR.

This advertisement will not appear again soon, so write for free bottle today!

Mail the Free Trial Coupon Today

We gladly send a *trial size bottle free*, with a special comb to make application easy, to every one who fills out and mails us this coupon.

Be sure to mark on the coupon the exact color of your hair—whether the natural color is black, dark brown, medium brown or light brown. Better still, enclose a lock in your letter.

You will get the trial bottle and comb by return mail. You can buy the full sized bottle at your druggist's or direct from us if you prefer.

Remember, the first gray streaks are a warning that it is time to begin with Mary T. Goldman's Hair Color Restorer and mail the coupon for trial bottle today.

MARY T. GOLDMAN, 1027 Goldman Bldg., St. Paul, Minn.
Established 50 Years

(195)

FREE TRIAL COUPON
MARY T. GOLDMAN,
1027 Goldman Bldg., St. Paul, Minn.

Please send me your FREE trial bottle of Mary T. Goldman's Hair Color Restorer with special comb. I am not obligated in any way by accepting this free offer. The natural color of my hair is

Jet black ☐ ordinary black ☐
dark brown ☐ medium brown ☐ light brown ☐

Name .....
Street..... Town.....
County..... State.....



Tiger DOWNY REST BED SPRINGS
Guaranteed for 25 Years



Lie down on a DOWNY REST Bed Spring without mattress or bedding and the first touch of the easy, yielding, flexible springs will surprise you. You scarcely need the mattress at all.

Downy Rest

All the Comfort its Name Implies

Ask us for Descriptive Folder which shows details of construction and explains the unusual Rest features which have given this spring its appropriate name, and why the 25 year Guarantee.

Furniture Dealers Sell Them and Can Supply You Quickly
Manufactured only by

HAGGARD & MARCUSSON CO.
CHICAGO
Manufacturers of "Tiger" Bed Springs Since 1887

"TIGER" DOWNY REST GUARANTEED FOR TWENTY-FIVE YEARS

Adv. by Fred M. Randall Co.

EDUCATIONAL. EDUCATIONAL.

THE UNIVERSITY OF CHICAGO
Offers Through Its DOWNTOWN College
Late Afternoon, Evening and Saturday Classes

English	Spanish	French
Public Speaking	Literature	Political Economy
History	Natural Science	Philosophy
Education	Botany	Psychology
Kindergarten	Zoology	Biblical Literature
Mathematics	Astronomy	German

All Courses credited toward University degrees. Classes meet once or twice per week—Each session two hours.

SPRING QUARTER
MARCH 31 — JUNE 14
For Circular of Information address
Telephone Midway 800
Dean, University College,
Box 120, The University of Chicago

BOYD SHORTHAND
IN THIRTY DAYS you are an expert writer. As good tools are to the mechanic, so good books are to the student. The BOYD SHORTHAND INSTRUCTOR, the BOYD LETTER WRITER and the BOYD SHORTHAND DICTIONARY are standard publications used by High Schools, Business Colleges, and sold by the leading book-stores. Boyd Shorthand is the INTERNATIONAL SYSTEM, taught throughout the world. Specially recommended by private secretaries, public stenographers and court reporters on account of its superior legibility and speed. Based on the syllable. Radically different from any other system.
BOYD SCHOOL, 64 W. Randolph St., Chicago

BURROUGHS' ADDING BOOKKEEPING CALCULATING SCHOOL
PREPARE IN 6 WEEKS TO OPERATE
Commercial Business in urgent need of Calculator Operators. Positions secured for all graduates. Call, telephone (Central 1321) or write Principal.
DAY AND EVENING SESSIONS
Burroughs Adding Machine School
Room 351, 140 S. Dearborn Street, Chicago

SPEECH FORCE
MEN and WOMEN—Learn forceful speaking self-confidence, gesture-expression, voice-power, memory, convincing talk for Business, Social, Public Speaking affairs. Five separate classes for men and women. An extra class forming next Monday; also private.
Dr. Bostell, Ph.D., of England, instructor, with 30 years' practical teaching. Articles, subjects, speeches written to order. Call or Phone Rand. 8776. Personal interview necessary.
Webster Oratory Speech College
20 Years Teaching Forceful Speech-Power.
116 S. Mich. Ave., Bet. Adams and Monroe

The Civil Service Job Getter
A book for clerk-carrier, rural mail and all second or third class examinations.
Price, $1 Prepaid. Address
The Balfour Johnston School
Room 1212, 64 Randolph Street, Chicago

MOVIE CAMERA MEN
Earn $50 to $300 Weekly



Learn Motion Picture Photography. Moving Picture Instruction by famous Cinematographer in large Photoplay Studio.
Day and Evening Classes
THE CINEMA INSTITUTE
56 West Randolph St.

Stenographers!
To earn more, learn more. Dictating machine operators get good salaries.
Be an Ediphone Operator
No charge for instruction.
The Ediphone School
1641 Edison Bldg., 72 W. Adams St.
Day and Evening Classes

MAKE UP YOUR
HIGH SCHOOL WORK
Prepare for C. P. A., Law, Medicine, Pharmacy, Dentistry, College or University entrance. Small classes insure individual attention and rapid progress. Day and Evening classes. For detailed information call, write or phone (Cent. 1644).
MAYO PREPARATORY SCHOOL
1102, 116 So. Michigan Ave., Chicago

DEAFNESS-- LIP-READING
...children with deafness and difficulties of hearing can be made to converse and understand correctly by LIP MOVEMENTS with ease and self confidence through our practical method of LIP-READING. Full information given upon interview
The Miller Lip-Reading Institute,
116 S. Michigan Ave. Office Room 1010

STAMMER NO MORE
Re-educ...on the key. My remarkable book—"How to Stop Stammering"—mailed on receipt of 10 cents. Make no mistake. Talk with me. Phone Central 8428.
The Hatfield Institute, 109 N. Dearborn St., Chicago

EDUCATIONAL.

DE PAUL UNIVERSITY COLLEGE OF COMMERCE
THIRD QUARTER BEGINS MARCH 31
The following courses are offered:
Elements of Accounting
Principles of Accounting
Advanced Accounting
Business Law
Business English
Business Correspondence
Advertising
Corporation Finance
Salesmanship
Public Speaking
Practical Ethics
Modern History
For information write, call or phone (Randolph 3160) the Dean, Wm. F. Clarke, Ph. B., J. D., 6 N. Michigan Ave., Chicago, Ill.

Tax Law Accountants
Earn $50 and Upward Daily
The best paying accounting specialty field. Present demand far exceeds available supply. A new profession opened up by new Income Tax Laws. Can be quickly acquired through our specialized home training course. No interference with present position. Principles can be applied at once where employed. Already successfully used in America's leading corporations. Tuition fee about half the cost of other accounting courses. Phone Harrison 3045 for appointment or write for details.
U. S. Tax Law Institute
122 S. Michigan Ave.

BRYANT & STRATTON
CHICAGO'S MOST HELPFUL
BUSINESS COLLEGE
Established 63 years. Endorsed by 100,000 graduates. Our college offers specialists as instructors in Bookkeeping, Shorthand, Typewriting, Accountancy, Comptometer, Civil Service, English, French, Spanish, Penmanship, Secretarial Courses. Day and evening sessions.
START NOW
Call, telephone (Randolph 1873) or write Principal for catalog.
The college occupies the 6th, 7th and 8th floors, Lake View Building, 116 S. Michigan Avenue.

Dress Designing



Learn the art of Dress Designing, Pattern Drafting, Cutting, Fitting and Sewing.
We offer expert personal instruction day and eve. Special instruction in Power Machine operating.
MASTER SCHOOL OF DRESS DESIGNING
118 No. La Salle St. Opposite City Hall

Burroughs & Comptometer Instruction
DAY AND EVENING CLASSES
IVA MAY SAMPSON,
Room 405, 327 South La Salle Street
Harrison 1717

SCHOOL OF DOMESTIC ARTS AND SCIENCE
Classes now forming in Menu Preparation, Market ing, Table Service, Food Values, etc. For WOMEN OF EXPERIENCE—Courses in Catering (includes menus for teas, luncheons, banquets, etc.), also Candy Making. Call, write or phone (Central 5185 5186) Director, Box 8, 4 North Michigan Avenue, Chicago, Ill.

Languages BERLITZ SCHOOL
1220 Ft. Auditorium Bldg. Tel. Harrison 382
CLASSES NOW FORMING

EDUCATIONAL.

Learn The Metropolitan Way
If your training is right a good position and rapid promotion is assured. Metropolitan training has started thousands of men and women on successful careers. Get particulars of our efficient methods of individual instruction in Shorthand, Touch Typewriting, Bookkeeping, Billing, Correspondence and Writing. Special Secretarial Course. Day and Evening Classes. Reasonable tuition. Call, write or phone our nearest school today.
Metropolitan Business College
37 S. Wabash Ave.....Randolph 2926
9008 Commercial Ave.....So. Chicago 1199
63d St. and Princeton Ave.....West. 2927
63d St. and Ashland Ave.....Prospect 2866
Oakley Ave. and 12th St.....West. 500
9 S. Crawford Ave.....Garfield 1937
1530 N. Robey St.....Humboldt 1126
Lincoln & Belmont Aves...Graceland 2227
Larrabee near North Ave...Diversey 1
Kenmore & Wilson Aves...Sunnyside 9456
Joliet, Elgin and Aurora.

RAGTIME
In 20 Lessons
For 20 Dollars
At 20 E. Jackson
We positively teach beginners to play ragtime and popular music on the piano in 20 lessons.
Advanced courses for players, under Axel Christensen himself, if desired.
Pay by the lesson, or discount for cash.
Booklet mailed free.
Christensen SCHOOL OF POPULAR MUSIC
20 E. Jackson Blvd. • • • 4th Floor
Telephone Harrison 5670


COMMERCIAL ART
RESIDENT and HOME STUDY
DAY and EVENING CLASSES
This is the ONE SCHOOL that stands head to ONE branch ONLY. This is the ONE SCHOOL in which more than one-half of the time is devoted to COMMERCIAL ART.
THE ART THAT SELLS
A course of instruction built on 20 years actual experience in Commercial Art. The demand for good drawing is so great that the supply. There is a good position waiting for you.
This is the school you want
Phone Central 395 or write for information
COMMERCIAL ART SCHOOL CHICAGO DETROIT CLEVELAND
CHICAGO SCHOOL 712-116 So. MICHIGAN AVENUE

TELEGRAPHY
Here is what one graduate has to say. "I passed railroad requirements yesterday. "Previous to learning telegraphy I earned $18 per week as bookkeeper. After a ten weeks' course in your school I find myself occupying the position of R'y as operator at a salary of $138.50 per month, 8 hours work per day. I am now on the high road to success, thanks to your training. We can do the same for you. Write or call.
Chicago Telegraph Institute
"America's Finest School"
220 South State Street Harrison 47

Cost—C. P. A. or Executive
Learn the best paying profession in shortest time during spare hours under supervision of leading certified public accountants. Call or write for catalogue. Phone Randolph 3160. Open Sundays for study. Low tuition. Easy terms. Open Sundays.
Theo. Wallisor, Registrar
International Accountants Society, Inc.
1115 First National Bank Bldg., Chicago

COMPTOMETER
Adding Machine School. Operators Earn Good Salaries. Day and Evening Classes.
EDWARD C. WARNER
14 E. Jackson Blvd. Phone Wabash 3

Subscribe for The Tribune.

NEWS OF CHICAGO SOCIETY

[Continued from page two.]

Mr. and Mrs. Benjamin White May of Milwaukee, formerly of Chicago, announce the marriage of their daughter, Frances Eliza, to Philip Aubrey Copenhaver, son of Mr. and Mrs. William K. Copenhaver of 314 Normal parkway. The wedding took place yesterday in Asheville, N. C. Mr. and Mrs. Copenhaver will live at 5447 Woodlawn avenue.

Announcement is made of the marriage of Miss Dorothy Elizabeth Dearborn, daughter of Mr. and Mrs. Frank A. Dearborn of 7727 North Marshfield avenue, to Roger William Erbe, son of Mr. and Mrs. Robert Erbe of Kenilworth.

Mr. and Mrs. I. Hibler of 1618 Garfield boulevard announce the marriage of their daughter, Tennie Gertrude, to William Goldman, son of Mr. and Mrs. H. Goldman of 5162 Michigan avenue. The weddnig will take place today at 5 o'clock.

The marriage of Miss Sadie Genevieve Goldschmidt, daughter of Mr. and Mrs. Adolph Goldschmidt of 1036 Hyde Park boulevard, to Maurice I. Bloch of Selma, O., took place on March 19 at the Blackstone.

Miss Fay Cooperman, daughter of Mrs. S. Cooperman, will be married to Leon Beiber this evening at 7:30 o'clock.

Mr. and Mrs. Herman Baum of 4922 Washington Park place announce the marriage of their daughter, Hermine, to Harry W. Rubel.

Announcement is made of the marriage of Miss Gabrielle Edna Block, daughter of Mrs. Rose Block of 5356 Prairie avenue, to Dave Clyman, son of Mr. and Mrs. I. Clyman.

Miss Fay Samuels, daughter of Mr. and Mrs. L. Samuels of 3253 Douglas boulevard, will be married to Alvin Pritikin, son of Mr. and Mrs. M. Pritikin, next Sunday at the Ashland clubhouse.

ENGAGEMENTS

The engagement is announced of Miss Blanche B. Fellows, daughter of Mrs. Anna S. Fellows of Lake Forest, to Capt. Verge R. Thomas of West Virginia.

Mr. and Mrs. John Collin Campbell of 4322 Sheridan road announce the engagement of their daughter, Margaret Romayne, to Lieut. John H. Merrick.

Announcement is made of the engagement of Miss Alice Ellen Mann, daughter of Mr. and Mrs. S. H. Mann of 1241 Independence boulevard, to Samuel S. Hock.

Mr. and Mrs. Albert Haberer of 733 Clifton avenue announce the engagement of their daughter, Evelyn Elizabeth, to C. W. Matthiesen of Superior, Neb.

Mr. and Mrs. James G. Lande of 5117 South Kirkland avenue, announce the engagement of their daughter, Mathilda Mary, to Thad J. Serwat.

Mr. and Mrs. Samuel Boucher of 4102 Gladys avenue announce the engagement of their daughter, Gladys, to Ensign Howard E. Gies, U. S. N. R. F. who is stationed at Norfolk, Va.

The engagement is announced of Miss R. Gracelyn Everett of 61 East Cedar street, to Miles Adams Goodyear of 900 East Delaware place.

Announcement is made of the engagement of Miss Daisy Irma May, daughter of Mr. and Mrs. Samuel H. May of 5136 South Park avenue, to Walter J. Rice, son of Mr. and Mrs. Joseph A. Rice.

The engagement is announced of Miss Elsa Joann Ahlgren, daughter of Mr. and Mrs. John Ahlgren of Terra Haute, formerly of Chicago, to Lieut. Morris Fenton Booth of 4959 Lake Park avenue.

Mr. and Mrs. Thomas L. Kelly announce the engagement of their niece, Leon Gulsch, to Warrington D. McEvoy.

Mr. and Mrs. Fred Scherer of Ottawa, Ill., announce the engagement of their daughter, Hazel Marie, to Harry J. Smedley, son of Mr. and Mrs. William E. Smedley of 6437 Wayne avenue. The wedding will take place after Easter.

Mr. and Mrs. Louis Freeman announce the engagement of their daughter, Ethel, to Nat Lieberman.

Mrs. Mollie Silverman of 1410 Independence boulevard announces the engagement of her daughter, Ida, to Irving F. Greenwald, son of Mr. and Mrs Charles Greenwald of 5239 Michigan avenue.

Mr. and Mrs. I. M. Marshall of 945 Galt avenue announce the engagement of their daughter, Esther, to Irving M. Tuteur, son of Mr. and Mrs. M. E. Tuteur of La Crosse, Wis.

Mr. and Mrs. Charles Bergman announce the engagement of their daughter, Helen, to Harry Quanstrom.

Mr. and Mrs. O. E. Haman of 4363 Kenmore avenue announce the engagement of their daughter, Greta, to Wallace E. Propst of Burlington, Ia.

Mr. and Mrs. Frank A. Rosenblum announce the engagement of their daughter, Elsie Harriet, to Reuben S. Rosenberg.

Dr. and Mrs. H. A. Frankel announce the engagement of their daughter, Doris, to Myer N. Rosengard, son of Mr. and Mrs. A. Bernstein.

Mrs. Fannie Wiesberg of 1332 South Albany avenue will give a reception this evening from 7 to 10 o'clock to announce the engagement of her daughter, Rose, to George Bennett Welsberg.

The engagement of Miss Edith Elizabeth Wimpress, daughter of Mr. and Mrs. Charles Wimpress of Lombard, to Gerald D. Bassett of Lombard, is announced. The wedding will take place in June.



Mrs. Frederick C. Hewen
HATZENE PHOTO

Mr. and Mrs. Charles A. Lindner of 1140 Farwell avenue announce the marriage of their daughter Isabell to Charles E. Hewen, son of Mr. and Mrs. Frederick C. Hewen of 938 Ainslee street on Friday, March 21.

Announcement is made of the engagement of Miss H. Charlotte Cohn, daughter of Mr. and Mrs. Harris Cohn of 5153 Michigan avenue, to Arthur L. Gillis, son of Mr. and Mrs. Sol Gillis.

Announcement is made of the engagement of Miss Harriet Miller of 3931 North Sacramento avenue to Orville Nauman.

Mr. and Mrs. Charles Moskowitz of 5809 Calumet avenue announce the engagement of their daughter, Betty, to Herman Weiss of Oklahoma City, Okla.

Announcement is made of the engagement of Miss Sadye Beer, daughter of Martin Beer of 1541 South Sawyer avenue, to John Kramer, son of William Kramer of 1333 South Lawndale avenue.

Mr. and Mrs. Jacob Levy of 405 South Spaulding avenue announce the engagement of their daughter, Ruth, to Samuel Sherry, son of Mr. and Mrs. H. Sherry of 3326 Douglas boulevard.

Mr. and Mrs. Adolph Blonder of 2825 Logan boulevard will give a reception today for their daughter, Gertrude Beryl, whose engagement to Dr. Daniel D. Klein was recently announced.

FUTURE EVENTS

Last week a little social puff of gayety blew up on account of Mi-Careme and there were a number of small but interesting parties, but this week the puff has entirely subsided and it seems as if the few people who are still in the city will be forced to lead a quite Lenten life. There is nothing of importance on this week's calendar, and from present indications it appears as if the dullness would continue until after Easter. Few of the southern and California travelers have returned home and numerous people who spent the winter in Chicago are now vacationing at Atlantic City, White Sulphur Springs, or the Virginia Hot Springs, so most of the residences of society folk are temporarily closed.

The last of the course of Lenten lectures on the Bible by Prof. Richard G. Moulton will be given tomorrow afternoon at 2:30 o'clock at the residence of Mrs. Frederick D. Countiss, 1524 Lake Shore drive. The course of lectures is under the auspices of the woman's board of St. Luke's hospital, and is for the benefit of the work of the board in the hospital.

Mrs. Wilton B. Martin will open her residence at 191 East Walton place for the second of a series of four Lenten lectures on "The Mystery of the Master" on Tuesday morning at 11 o'clock. The Rev. Charles F. Wishart has chosen for his subject "The Burning Bush Unconsumed." The series is given for the benefit of the community service of the Second Presbyterian church.

Mrs. Herbert Valentine Burrows, Mrs. Albert Fink, and Mrs. William D. McIlvaine will pour at a reception to be given tomorrow afternoon from 3 to 6 o'clock at the Pallet and Chisel club in the Athenæum building.

The members of the South Shore Country club and their guests will receive the election returns over a special wire on Tuesday evening to the accompaniment of music and dancing. This afternoon there is to be a twilight concert followed by moving pictures. Tomorrow afternoon there will be a woman's bridge tournament and next Saturday night a dancing party.

Mr. and Mrs. Thomas S. Brown, who live with their daughter, Mrs. Robert O. Haldeman, will celebrate their fiftieth wedding anniversary on Tuesday and will be at home informally at 6031 Kenmore avenue. Mr. Brown was born on the Isle of Man in 1836 and came to America at an early age. Mrs. Brown was born in Canada in 1843. They were married in Chicago and have lived here ever since. Mr. and Mrs. Brown have had four children, but only one daughter is living.

Le Cercle Française will have as its guest and speaker on Tuesday at 3 o'clock in the Fortnightly rooms, Fine Arts building, Mlle. Lucie Pierrard of the French Red Cross. Before the program there will be a members' meeting at 1:30 o'clock, at which Mme. Aillaud De Jouey will read French fables and Mme. Edward Sumerfield will read a paper on "Government Control of Public Utilities." There will be an informal reception and social hour, with tea at 4 o'clock.

The Chicago Alumnæ Association of Monticello Seminary will hold its forty-first annual reunion at 12:30 o'clock on Thursday in Marshall Field's tearoom.

The Chi chapter of Beta Alpha Sigma sorority will give its annual dance at the Cooper Carlton hotel next Friday evening.

PERSONALS.

Mr. and Mrs. Earle H. Reynolds spent last week at Coronado Beach, where a polo tournament was the leading feature of the week.

Mr. and Mrs. Louis M. Stumer and daughters, Lois and Aline, and son, Louis M. Jr., of 20 Scott street, have returned from Palm Beach, where they spent the winter.

Capt. Anson Cameron of 25 East Elm street, who has been for the last eight months with the American Red Cross in France, is awaiting orders to come home and expects to be in Chicago by the last of April.

Mr. and Mrs. Charles W. Stiger and Miss Marian Stiger of Oak Park are in White Sulphur Springs for a spring visit. They will return to Chicago about April 15 and soon after that will go to Lake Geneva, where they have purchased an estate.

Mr. and Mrs. William H. Fahrney of 6171 Sheridan road, and their guests, Mr. and Mrs. I. Newton Rice of Desplaines, and Mr. and Mrs. Julian C. Rice of Davenport, Ia., are cruising on their houseboat, Willena, of Chicago, in Florida.

Mr. and Mrs. Noble D. Judah, who have been living in the old family homestead at 2701 Prairie avenue since Mr. Judah's return from France, have taken an apartment at 60 East Scott street, into which they will move soon.

Mrs. Francis N. Bard of Highland Park is in New Orleans for an early spring visit.

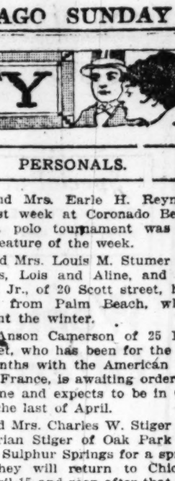
Mr. and Mrs. Charles H. Kinyon have given up their apartment and have moved to the Evanston hotel.

Mr. and Mrs. Alvin H. Sanders of 2344 Lincoln Park West, who have been in Tampa for several weeks, are now in White Sulphur Springs. They will return home this week.

Mr. and Mrs. Eugene J. McVoy and three children of 6363 Sheridan road are spending several weeks in White Sulphur Springs en route from Miami. Miss Celeste McVey, who attends school in the east, has joined her parents for the spring holidays.

Mrs. Sidney Miller of Highland Park has closed her residence and moved to the Moraine, where she will be until her daughter returns from school in St. Louis.

The Most Fashionable Models Specially Adapted and Designed For Stout Women



The Most Fashionable Styles for Stout Women

FORMERLY stout women had to accept less fashionable styles in order to get clothes suitable for their figures.

That day is past. Today LANE BRYANT, by specializing in the designing of clothes for stout women, enables them to get clothes of the latest fashions and perfect fit.

SUITS $35.00 to $110.00	DOLMANS $39.50 to $150.00
COATS $34.50 to $90.00	GOWNS $29.75 to $110.00
BLOUSES $2.95 to $19.75	SKIRTS $9.85 to $29.00

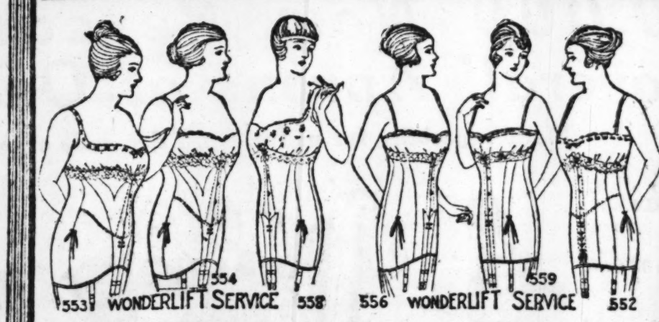
Corsets, Underwear, Negligees

17 N. State St. — Lane Bryant — 16 N. Wabash Ave.

Suite 910-912

Take Elevator Directly to 9th Floor.

Nemo WONDERLIFT HYGIENIC STYLE-SERVICE FOR EVERY TYPE OF FIGURE



The **Wonderlift** is the greatest corset creation of the age. It is helpful to those who are physically weak, and gives the figure more natural and youthful lines than any other corset. Models illustrated, **$6.00.** Other models, $10.00 and $13.50.

Nemo JUSPUL the Strings BRASSIERES

"They make you look and feel smaller. They're Self-Adjustable. They are made in fourteen styles, and in all sizes." $1.00 $1.50 $2.00

NEMO HYGIENIC-FASHION INSTITUTE

For a Few Days ONLY

Home-Laundry Exhibition

Gas-Heated Electric Washing Machines, Gas-Ironing Machines, Gas-Heated Drying Cabinets.

Do Not Fail to See

Our Big Show-Window Demonstration

Michigan Avenue at Adams Street

The Peoples Gas Light & Coke Company

Price Wrecking Bargains

Ready-Cut-Houses
Bolt-Together-Houses
Steel Buildings
Machinery
Paint
Wire
Fencing
Roofing
Millwork
Hardware

HARRIS BROTHERS CO. OWNERS CHICAGO HOUSE WRECKING CO.

What This Great Organization Means To You!

Know this great organization with its 40 acre plant and original "Price Wrecking" system—then you'll understand just what the Chicago House Wrecking Company means to you, in **all** your buying. Everything to build, improve and completely furnish your home—everything for the work shop and factory—everything for the farm—world's finest products secured by us at forced sales. **Bargains only**—nothing but bargains in quality goods at unmatchable bargain prices.

Plant Equipment
Plumbing
Heating
Furniture
Rugs
Pipe
Fittings
Office Equipment
Household Goods
Farm Machinery

Forty Acres of Bargains Like These Now on Sale!!



Five carloads of nicely made Dining Tables in numerous pleasing styles; built of solid figured oak; now at..... **$13.95**



A lucky purchase from one of America's most exclusive factories brought us a sufficient number of these elegant Queen Anne suites to serve with big economy 80 quick buyers. All pieces are splendidly constructed of solid quartered oak, finely finished in Jacobean. The table has a large 48-inch top. The chairs have high panel backs and genuine Spanish brown leather slip seats. Features of finest construction and finish are evident everywhere. See this—Chicago's biggest and best Dining Room Suite bargain—if you don't do another thing this week. Low price until they are sold complete..... **$69.75**



Tables of quartered oak, with 54-inch tops, in popular William and Mary design, splendid Jacobean finish; priced now at..... **$27.50**



Substantial, well built Dining Chairs, made of quartered oak, with genuine leather slip seats; now at..... **$2.95**



William and Mary style Dining Chairs, of finest construction, made of quartered oak, with high shaped cane panel back and genuine leather slip seat; now at..... **$7.95**

Wood Beds, Bungalow Style



$14.95

Suitable for the finest home. Clean cut construction, in four beautiful finishes—mahogany, oak, walnut or ivory enamel. Full size only, with sanitary steel rails.

White Layer Cotton

$9.95



45 Pound

Buy your Mattress now. A limited number of full weight pure white layer felted cotton mattresses, covered with good grade fancy art ticking. Full size only.

Rug Specials!

Fortunate arrangements enable us to offer thousands of beautiful rugs, in every conceivable grade, design and color combination, at prices that will positively astound you with their economy. These are a few now on sale:

$30.00 9x12 ft. Seamless Tapestry Brussels Rugs; neat, desirable patterns..... **$19.95**

$27.50 8¼x10½ ft. Seamless Tapestry Brussels Rugs; excellent patterns..... **$18.45**

$27.50 6x9 ft. Seamless Wilton Velvet Rugs, choice colorings, **$20.85**

$40.00 9x12 ft. Seamless Wilton Velvet Rugs, newest patterns, **$29.50**

$80.00 9x12 ft. Fringed Genuine Wilton Rugs; conventional and oriental designs..... **$69.45**

Refrigerator Snaps!

$9.75 buys an excellent Refrigerator, made of clear hardwood, finely insulated and constructed throughout. All popular styles, with white enamel and one-piece porcelain lining, at proportionately low prices.



Adding Machines!

$67.50



World's finest Adding Machines at tremendous price reductions. The 9-bank machine illustrated (without metal stand) is offered now for..... **$67.50**

Thrifty Buyers Will Appreciate These Plumbing Snaps!

One-Piece Sink

52 in. Long



$17.50

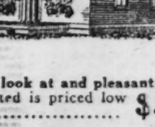
White porcelain enameled one-piece Kitchen Sink, 52 in. long; right or left drain board. Slight surface defects, but a wonderful value at..... **$17.50**

"A" Grade Guaranteed Bathroom Outfit $65

See this excellent Bathroom Outfit, consisting of "A" grade guaranted pieces; porcelain enameled bath tub, 5 ft. long, 30 in. wide; porcelain enameled half circle lavatory, size 18x21 inches; low down closet outfit with highly finished golden oak, copper lined tank; syphon action wash down closet bowl; seat and cover finished to match tank. Furnished complete with all nickel plated fittings above the floor line. Iron pipe connections make it easy to install this outfit.

Bargains in Bath Tubs

5 Ft. Long



$18.00

A special lot of white porcelain enameled Bath Tubs, 5 ft. long and 30 in. wide, with 3 in. roll rim. Share the benefits of this big bargain with us this week; each..... **$18.00**

Enameled Lavatories



White porcelain enameled deep apron Corner Lavatory; size 17 in. each way. slight surface defects, but a splendid value at..... **$4.00**

White porcelain enameled one-piece deep apron Lavatory, size 18x24 in.; 10 in. back. Slight surface defects, but a big value at **$5.00**

Roll Rim Sink



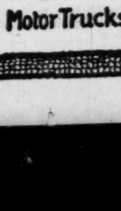
White porcelain enameled one-piece Roll Rim Sinks, showing slight surface defects, but big values at these prices:

20x30 inches...$10.75
20x36 inches...$12.00

Copper coil Gas Heaters; supplies 10 faucets, each..... **$5.95**

Extra large capacity Gas Heaters with double copper coil, priced at..... **$10.95**

Closet Outfit, $21.50



Low Down Closet Outfit, "A" grade throughout. Consists of golden oak, heavy copper lined tank, white vitreous china wash down syphon action bowl, fitted with golden oak seat and cover to match the tank.

Closet bowl only.....$9.75

Closet seat with nickeled offset hinges.....$2.50

Laundry Tubs, $9.50

Durable two-part Laundry Tubs, made of a composition of slate and cement; 17 in. deep. Furnished with steel legs. Three sizes, priced very low.



24x48 inches...$ 9.50
24x54 inches... 11.75
24x60 inches... 12.00

Your Heating Plant

—will be installed with big economy if you act now—before the rush of the heating season is on. Our expert engineers are at your service. All we need to give full and complete information, on steam, hot water, warm air plants and pipeless furnaces, is a rough sketch of your home.

Barbed Wire!

A special lot slightly defective. Defects consist of irregular spaced barbs; choice of two and four points—12 or 14 gauge. Price, per 100 pounds..... **$4.57**

Roofing Snaps!!

Extra heavy slate coated Roofing; red or gray Rolls of 108 sq. ft., complete with nails and cement. Priced at, per roll..... **$2.15**

Rawhide Gold Medal Roofing, guaranteed 15 years; rolls 108 sq. ft.; with nails and cement..... **$2.15**

2¼ in. Corrugated Metal Sheets for roofing or siding, 24 in. wide and 5½ ft. long; 28 gauge, per 100 sq. feet... **$2.00**

Wallboard!

Just the material you need for an extra closet, a partition in the attic or basement. Cheaper and more easily handled than lumber. Furnished in sheets 32 and 48 inches wide; lengths up to and including 12 feet. Price, per 100 square feet..... **$2.95**

Pipe!!

We have at all times the world's largest stock of pipe of every description, in all sizes. Re-threaded pipe used extensively for the conveyance of all liquids; our price for one-inch diameter, per foot..... **6c**

Other sizes priced proportionately low.

Paint!!

Ready Mixed House Paint of guaranteed quality; 28 non-fading colors; priced at, per gallon..... **$2.29**

Flat Wall Water-Proof Paint; 13 colors, per gallon..... **$2.65**

"PRESTO-UP" Bolt-Together Sectional Houses and Garages!

The Wonder Buildings of the age. Wonderful because they are so simple—the only tools you need are a hammer and wrench. Come to you in convenient, easily handled sections which fit together like a glove. Original, exclusive features, patented from foundation to roof. You can do the work yourself in your spare time. "Presto-Up" buildings have been purchased by the largest industrial concerns and by many departments of the U. S. Government.

$99.00 buys this excellent "Presto-Up" Garage. These garages are made in numerous excellent designs, single and double styles, in every desired size.

"Presto-Up" Houses are good to look at and pleasant to live in. The beautiful design illustrated is priced low now, at, only..... **$544**

Free! New Complete Book of "PRESTO-UP" Buildings—Ask for Catalog No. C T-38

To fully appreciate the advantages of "Presto-Up" construction, you should get your copy of the wonderful "Presto-Up" Book today. Filled from cover to cover with much valuable information—explains everything to the last detail.

WRITE NOW! RIGHT NOW!!

Deliveries Daily in Unlettered Motor Trucks

HARRIS BROTHERS CO.
35TH and Iron Streets, Chicago
Phone McKinley 1900

Take Any Car and Transfer at 35TH St. to Our Door

News of the Religious World

Rabbi's Birthday to Be Clebrated by Chicago Jews

By the Rev. W. B. Norton.

CHICAGO rabbis and Jewish congregations are preparing to celebrate the one hundredth anniversary of the birth of the late Rabbi Isaac M. Wise, which occurs on Wednesday. They are raising a fund of $30,000, which is to be an annual gift towards $300,000 raised in the nation for the use of the Union of American Hebrew Congregations.

Rabbi Wise died in 1900. His work was of such beneficent and national character it is felt there ought to be a perpetual memorial of him. He it was who worked for and finally established the Union of American Hebrew Congregations. He founded the Hebrew Union college at Cincinnati and was president until his death. The $300,000 fund will be devoted to theological education, the securing of the civil and religious rights of Jews, and the extension of education through schools and synagogues.

The celebration of the centennial will be held in Cincinnati. The fund will be completed and reported, it is expected, at the annual meeting of the central conference of American rabbis in Boston in May.

Former President W. H. Taft will make one of the addresses on Wednesday evening. Mr. Taft's father and Rabbi Wise were particular friends, Cincinnati having been the Taft home for many years.

A union meeting of ministers' associations will meet tomorrow at 10:30 in the Y. M. C. A., 19 South La Salle street. Dr. Charles F. Wishart, pastor of the Second Presbyterian church, will speak on the subject: "The Challenge of the Times to the Christian Ministry."

Samuel M. Zwemer of Cairo, Egypt, editor of the Moslem World, and Dr. E. M. Poteat, president of Furman college, South Carolina, will speak next Friday under the auspices of the Laymen's Missionary movement. A church officers' luncheon will be held at 12:30 at the Hotel La Salle. At 2:30 a ministers' council will be held at the hotel. At 8 p. m. a young people's meeting will be held in the Second Presbyterian church, Twentieth street and Michigan avenue. Edward P. Bailey is chairman and F. J. Michel secretary in charge.

The Rev. John R. Crosser, pastor of the American church in Berlin, 1910-1917, and of the Kenwood Evangelical church, Forty-sixth street and Greenwood avenue, 1898-1910, will have charge of the Kenwood church beginning April 1 until the return of the pastor, the Rev. Albert Joseph McCartney, about May 1.



Commissioner J. H. Howard and Robert John Renison.

Commissioner Howard is the second in command of all the activities of the Salvation Army throughout the world. He will speak today at 3 p. m. at the Cort theater, 132 North Dearborn street, on the subject, "The Army of the Helping Hand," in which he will describe the work of the Salvation Army in the war. He will also speak today in the theater at 10:30 and in the Salvation Army citadel, 1512 West Madison street, at 8 p. m.

The Rev. Robert J. Renison of Hamilton, Ontario, is a chaplain in the Canadian army. He will speak every noon this week, except on Saturday, at the Lenten services in the Majestic theater, 22 West Monroe street, under the auspices of the Church club of the Protestant Episcopal church. Dr. Renison was in several of the biggest battles of the war and several times "went over the top" with his regiment. His subjects will be, beginning tomorrow: "God at Zero," "Jesus the Ideal," "Brotherhood," "Sacrifice," "Immortality."

The Rev. William N. Blair, formerly of Chicago, for nineteen years a missionary in Corea, will speak today at 4:15 in Erie chapel institute, 1347 West Erie street, on "The Corean Situation with Reference to Japan."

The following missions in Catholic churches will close this evening:

St. Patrick's, Adams and Desplaines streets, conducted by the Rev. Charles J. A. Maddox, C. SS. R., and the Rev. Andrew F. Browne, C. SS. R.; St. Philip Benizi, Cambridge avenue and Oak street, in charge of the Passionist Fathers; Notre Dame, French, Oregon avenue and Sibley street, the Rev. Edmund Ouellette, Montreal, Canada, in charge, and Our Lady of Pompeii, a mission in English for Italians.

A two weeks' mission will open today at St. Ambrose church, Forty-seventh street and Ellis avenue. It will be conducted by the Rev. Joseph J. Boyle, C. S. C., and the Rev. Wendell P. Corcoran, C. S. C., of Notre Dame, Ind. Tomorrow, Tuesday, and Wednesday there will be special services for children.

Noon mass is held every day during Lent at St. Patrick's, Adams and Desplaines street; St. Mary's, Wabash avenue and Ninth street, and St. Peter's, Clark and Polk streets.

The Rev. L. Milton Williams, evangelist, is drawing crowds and arousing enthusiasm nightly by his preaching in the Free church, 3516-3518 Sheffield avenue. He speaks three times today.

Archbishop G. W. Mundelein will administer confirmation today at 3:30 at St. Teresa's church, Center and Osgood streets.

Mrs. Aline Kilmer, widow of the poet, Joyce Kilmer, who was killed in France in the war, will lecture next Wednesday at 2:30 in the Parkway hotel, Lincoln Park West and Garfield avenue. The Big Sisters, who work for needy girls, will be in charge.

A patriotic celebration will be held this evening in Orchestra hall. It will be the third annual first voters' night. The speakers and the subjects will be: "Jubilation Over the Vindication of the Dry Chicago Petition," Robert McMurdy; "Recognition of Returned Church Men in Uniform," Maj. Gen. Leonard Wood; "Call for the Higher Americanism from the First Voter," Prof. Lynn Harold Hough, Evanston, recently returned from overseas. A jackie band will play.

The Baptist Young People's Union of America will hold its twenty-eighth annual convention in the Third Baptist church, St. Louis, July 3 to 6. The general subject will be "Reconstruction." An effort is being made to complete an endowment fund of $10,000 by the time the convention convenes by soliciting thrift stamps and Liberty bonds. Dr. James A. White is general secretary, John Nuveen chairman of the board of managers, H. B. Osgood chairman, and F. A. Grow acting chairman of the executive committee, all of Chicago. The Rev. Charles B. Althoff of the Lorimer Memorial Baptist church, Chicago, will be one of the speakers.

The Rev. C. W. Gilkey, pastor of the Hyde Park Baptist church, announced last Sunday the bonded indebtedness of the church had all been subscribed. The debt at the completion of the church was $35,000. This was reduced by the first of this year to $23,400. The subscriptions are intended to be paid in full within a year. The property is valued at $150,000.

St. Margaret's Protestant Episcopal church, Seventy-third street and Coles avenue, the Rev. Hugh J. Spencer, rector, is accumulating a fund with which to pay the mortgage, "as an act," the church bulletin says, "of thanksgiving for peace and victory."

Dr. A. C. Dixon, formerly pastor of Moody church, Chicago, and for several years pastor of the Spurgeon tabernacle, London, has resigned and will come to America. He will divide his time between the Torrey Bible institute, Los Angeles, and revival preaching.

The Tenth Presbyterian church, Emerald avenue and Forty-sixth street, has petitioned the Chicago presbytery to be dissolved on the plea that the increase of foreign speaking population in the neighborhood makes it possible for the Union Avenue Methodist Episcopal church, Forty-third place and Union avenue, to care properly for the English speaking Protestants within the parish.

Dr. W. E. Macklin, over twenty-five years a medical missionary in China under the Foreign Christian Missionary Society of the Disciples of Christ, will speak at 10:30 a. m. in the Monroe Street Federated church, Monroe street and California avenue, and at 7:45 p. m. in the Irving Park Christian church, Cullom and Kildare avenues. Dr. Macklin has built and conducted hospitals, established churches, translated books into Chinese, and been called in counsel with leading statesmen of China.

SERMONS AND SERVICES in CHICAGO CHURCHES TODAY.

NOTICE.

Announcements of religious meetings for this column must reach THE TRIBUNE by Thursday morning. Address Religious Editor, THE SUNDAY TRIBUNE.

BAPTIST.

First, 720 Oakwood-blvd. The Rev. William H. Main. 11 a. m.: "Knowledge, Strength, and Exploits."

Western Avenue, Western and Warren-ave. The Rev. Alfred C. Drummond. 11 a. m.: "The Spiritual Arrest." 7:45 p. m.: "The Problem of One Church for All."

CATHOLIC.

Holy Name cathedral, 36 E. Superior-st. Low mass at 6 o'clock and hourly thereafter, with high mass at 11 a. m. Vespers, 7:30 p. m.

St. Mary's, Wabash-av. and 9th-st. 3, 6, 7, 8, 9, and 10 a. m., low masses; 11 a. m., high mass; 3 p. m., benediction.

St. Patrick's, Adams and Desplaines-sts. Low masses on even hours, high mass, 10:45 a. m.

St. Peter's, Polk and Clark-sts. Masses: Low masses on even hours; high mass, 10:45 a. m. Benediction, 3 p. m.

CHRISTIAN.

Ashland, 6200 Laflin-st. 11 a. m.: The Rev. Perry J. Rice. 8 p. m.: The Rev. J. P. McLeod.

Evanston, Maple-av. and Greenleaf-st. The Rev. Orin F. Jordan. 11 a. m.: "Salvation Through Christ."

Hyde Park, 5700 University-av. The Rev. Edward S. Ames. 11 a. m.: "The Renewal of Religion Through Art." 5 p. m.: "Labor and U. S. Ship Building," Prof. L. C. Marshall.

Irving Park, Cullom and Kildare-avs. 11 a. m.: W. C. Gibbs. 8 p. m.: The Rev. W. E. Macklin of China.

Jackson Boulevard, 2421 Jackson-blvd. The Rev. Austin Hunter. 10:45 a. m.: "The Joy of Jesus." 7:45 p. m.: "Drink and Democracy."

Metropolitan, Van Buren and Leavitt-sts. The Rev. J. H. O. Smith. 11 a. m.: "Shall We Know Each Other There?" 8 p. m.: "Why Believe in Christ?"

North Side, Sheffield-av. and George-st. The Rev. Will F. Shaw. 11 a. m.: "The Care of Souls." 7:45 p. m.: "Almost a Christian."

CHRISTIAN SCIENCE.

Subject: "Reality."

First, 4017 Drexel-blvd. 10:45 a. m. and 7:45 p. m.

Second, Wrightwood and Pine Grove-avs. 10:45 a. m. and 7:45 p. m.

Third, 2151 Washington-blvd., 10:45 a. m. and 7:45 p. m.

Fourth, Harvard-av. and W. Marquette-rd. 10:45 a. m. and 7:45 p. m.

Fifth, 4840 Dorchester-av. 10:45 a. m. and 7:45 p. m.

Sixth, 11321 Prairie-av. 10:45 a. m. and 7:45 p. m.

Seventh, 5318 Kenmore-av. 10:45 a. m. and 7:45 p. m.

Eighth, 4350 Michigan-av., 10:45 a. m. and 7:45 p. m.

Ninth, 6150 Woodlawn-av. 10:45 a. m. and 7:45 p. m.

Tenth, 5640 Blackstone-av., 10:45 a. m. and 7:45 p. m.

Eleventh, 2840 Logan-blvd., 10:45 a. m. and 7:45 p. m.

Twelfth, Waveland-av. and Rokeby-st., 10:45 a. m. and 7:45 p. m.

Thirteenth, 10317 Longwood-dr. 10:45 a. m.

Fourteenth, 3900 N. Robey-st. 10:45 a. m. and 7:45 p. m.

Fifteenth, 233 N. Central-av. 10:45 a. m. and 7:45 p. m.

Sixteenth, 1716 Lunt-av. 10:45 a. m. and 7:45 p. m.

CONGREGATIONAL.

Glenview, 11 a. m.: "The Last Days of Jesus Christ: II—Conflict and Controversy." Edward Warenknecht.

Green Street, 5600 Green-st. The Rev. Francis E. Ellis. 11 a. m.: "Why Believe in God?" 7:30 p. m.: "The Mark of a Man."

Morgan Park, 11200 Hoyne-av. The Rev. Philip Yarrow. 11 a. m.: "The Spirit of Christ and the Unrest of the World." 4:15 p. m.: "On the Front Lines," Judge Ben Lindsey of Denver, Colo.

Monroe Street, Monroe-st. and California-av. The Rev. C. W. Longman. 11 a. m.: Dr. Macklin of China. 7:45 p. m.: "The Call."

New England, 869 N. Dearborn-st. The Rev. John Gardner. 10:45 a. m. and 7:45 p. m.: The Rev. O. S. Davis.

Park Manor, 7000 South Park-av. The Rev. John R. Heyworth. 7:45 p. m.: "Little Americans."

South, 4000 Drexel-blvd. The Rev. T. Y. Williams. 10:30 a. m.: "The High Adventure." 7:30 p. m.: "America and the New World."

Thomas, 64th-pl. and Homan-av. The Rev. John R. Hahn. 11 a. m.: "A Communion Meditation." 7:30 p. m.: "The Problem of Bolshevism."

Wellington Avenue, Wellington-av., near Broadway. The Rev. Von Ogden Vogt. 11 a. m.: "A National Conscience."

Trinity, 6300 Eberhart-av. The Rev. Edwin B. Romig. 11 a. m.: "The Ministry of Suffering." 8 p. m.: "What is Wrong With the Church?"

EPISCOPAL.

Cathedral of SS. Peter and Paul, Washington-blvd. and Peoria-st. The Rev. B. I. Bell. 7:30 and 11 a. m.

Advent, Logan-blvd. and Francisco-av. The Rev. Gerald G. Moore. 7:30 and 11 a. m. and 7:45 p. m. The Rev. H. W. Prince preaches in the evening.

All Saints, Wilson and Hermitage-avs. The Rev. Benjamin E. Chapman. 7:30 and 11 a. m. and 4:30 p. m.

Ascension, 1135 N. La Salle-st. The Rev. William B. Stoskopf. 8 and 11 a. m. and 7:45 p. m.

Atonement, 5749 Kenmore-av. The Rev. F. S. Fleming. 7:30 and 11 a. m. and 5 p. m. The Rev. L. C. Lewis preaches at 5 o'clock.

Calvary, 3162 W. Monroe-st. The Rev. Henry R. Neely. 7:30 and 11 a. m.: "Christ's Invitation to Communion." 7:30 p. m.: "The Use of Lights in the Church's Ceremonial."

Epiphany, Ashland-blvd. and Adams-st. The Rev. R. W. Prince. 7:30 and 10:45 a. m. ["Religion"] and 8 p. m.

Grace, Wabash-av. and 15th-pl. The Rev. William C. Waters. 8 and 11 a. m. and 8 p. m. The Right Rev. S. W. Griswold preaches in the evening.

Holy Apostles, Drake and Leland-avs. The Rev. Edward S. White. 7:30 and 11 a. m. and 7:45 p. m.: "The Church and Her Ministry."

Redeemer, 5600 Blackstone-av. The Rev. John H. Hopkins. 8 and 11 a. m. and 7:30 p. m.

St. Barnabas, 4237 Washington-blvd. The Rev. Edwin J. Randall. 7:30 and 11 a. m. and 4:30 p. m.

St. Chrysostom's, 1424 N. Dearborn-st. The Rev. Norman Hutton. 8 and 11 a. m. and 4 p. m.

St. George's, 7600 Drexel-av. The Rev. William O. Homer. 7:30 and 11 a. m. and 4:30 p. m.

St. James', Cass and Huron-sts. The Rev. James S. Stone. 10:45 a. m. and 4 p. m. The Rev. Frederick L. Gratiot preaches at vespers.

St. Mark's, 4427 Drexel-blvd. The Rev. John Lloyd. 8 and 10:45 a. m. and 4:30 p. m.

St. Paul's, 5000 Dorchester-av. The Rev. George H. Thomas. 8 and 11 a. m. and 5 p. m.

St. Peter's, 621 Belmont-av. The Rev. F. G. Budlong. 7:30 and 11 a. m. ["What is Sin?"] and 7:45 p. m.

St. Simon, 1151 Leland-av. The Rev. J. B. Haslem. 7:30 and 11 a. m. and 7:45 p. m.

Trinity, 2601 Michigan-av. The Rev. S. R. S. Gray. 11 a. m. [the Rev. Samuel A. B. Mercer], and 4:30 p. m.

JEWISH.

Isaiah, 4500 Vincennes-av. The Rev. Joseph Stolz. 10:30 a. m.: "The Nestor of American Judaism."

Sinai, 4600 Grand-blvd. 10:30 a. m.: "Is It the Old Story?" the Rev. Louis J. Kopald of Buffalo, N. Y.

LUTHERAN.

Christ, Augusta-st. and Hoyne-av. The Rev. E. F. Haertel. 10:45 a. m.

Christ, Harvard and East-avs., Oak Park. The Rev. E. T. Lane. 9:30 [German] and 11 a. m.: "The Unreal and the Real Jesus."

Gethsemane, 4000 Dearborn-st. The Rev. F. S. Miessler. 10 a. m.: Sermon.

Grace, Belleforte-av. and Augusta-st., Oak Park. The Rev. H. C. Engelbrecht. 9:45 [German] and 11 a. m.: "The Record Bearers."

Hope, 6400 Washtenaw-av. The Rev. John A. Leimer. 10:45 a. m.

Mount Olive, Kedzie and Cullom-avs. The Rev. Bernard H. Henmeter. 10:45 a. m.: "Joseph."

Pilgrim, Cuyler-av. and Lincoln-st. The Rev. H. C. Steinhoff. 10:45 a. m.

St. James, Garfield-av. and Fremont-st. The Rev. Karl Schmidt. 10 a. m.

Redeemer, Princeton-av. and 60th-pl. The Rev. G. Schuessler. 10:45 a. m. and 7:45 p. m.

St. Luke's, 5916 Rice-st. The Rev. H. A. Preus. 11 a. m.: "The Bread Which Is Little Sought." 8 p. m.: "Christ Forsaken and Betrayed of Men."

St. Paul's, 1301 N. La Salle-st. The Rev. H. Kowert. 10:30 a. m.

Trinity, 3100 Lowe-av. The Rev. Arthur H. C. Roth. 10 [German] and 11:15 a. m.

METHODIST EPISCOPAL.

Asbury, 3115 Parnell-av. The Rev. Frank C. Bruner. 10:45 a. m.: "Christian Stewardship," the Rev. P. S. Lent. 7:45 p. m.: "Next Mayor of Chicago."

First, 77 W. Washington-st. The Rev. William Macafee. 10:45 a. m.: The Rev. J. S. Dancey. 7:30 p. m.: The Rev. Charles Virden.

McCabe, 5400 Blackstone-av. The Rev. George MacAdam. 11 a. m.: Mrs. Thomas Nicholson. 7:45 p. m.: "The Finest Act Jesus Ever Did."

Oakland, Oakwood-blvd. and Langley-av. The Rev. James S. Dancey. 11 a. m. [the Rev. L. F. W. Leemann] and 7:45 p. m.

St. James', 4600 Ellis-av. The Rev. W. R. Weddespoon. 11 a. m.: The Rev. C. Claude Travis. 7:30 p. m.: "Lessons from 'The Scarlet Letter.'"

NEW JERUSALEM.

Kenwood, 4600 Woodlawn-av. The Rev. Adolph Roeder. 10:30 a. m.: "The Vision of the Tabernacle."

Sheridan Road, Sheridan-rd., near Rokeby-st. The Rev. Adolph Roeder. 4 p. m.: "The Vision of the Tabernacle."

Swedenborg, 148 W. 69th-st. The Rev. John Headsten. 3:30 p. m.: "The Four Gospels."

NEW THOUGHT.

New Civilization, 306 S. Wabash-av. Ida Mansfield. 11 a. m.: "The Divinity of Desire." 8 p. m.: "New Thought in a Nutshell."

New Humanity, 902 Masonic temple. 3 p. m.: "The Productive Mind." Mrs. P. K. McArthur."

Truth Center, 410 S. Michigan-av. 11 a. m.: "Builders of a New World Order." Mrs. Messner.

PRESBYTERIAN.

Calvary, Jackson-blvd. and Keeler-av. The Rev. Ralph D. Kearns. 10:30 a. m.: "Is Godliness Profitable?" 7:45 p. m.: "The Mayor Chicago Needs."

Fullerton Avenue, Fullerton-av. and Geneva-ter. The Rev. Charles S. Pier. 10:30 a. m. and 7:45 p. m.

Hyde Park, 5300 Blackstone-av. The Rev. Jesse R. Zeigler. 11 a. m.: "The Cost of Liberty." 7:45 p. m.: "Politics and Religion."

Lake View, Broadway and Addison-st. The Rev. John N. Freeman. 11 a. m. and 7:45 p. m.

Second, 1050 Michigan-av. The Rev. Charles F. Wishart. 11 a. m. and 7:45 p. m.

Third, Ashland-blvd. and Ogden-av. The Rev. W. B. Lampe. 10:30 a. m.: "Kingdom Investments." 7:45 p. m.: "The Life of Our Lord: The Transfiguration."

REFORMED EPISCOPAL.

St. Paul's, 1618 Adams-st. The Rt. Rev. Samuel Fallows. 11 a. m.: "Workers Together with God."

SUNDAY EVENING CLUBS.

Chicago, Orchestra hall. 8: "A Greater America and the New Asia." The Rev. Yutaka Minakuchi of Japan.

UNITARIAN.

All Souls, Chicago-av. and Greenwood-blvd., Evanston. The Rev. Arthur T. Brown. 11 a. m.: "God's Proving."

First, 5700 Woodlawn-av. The Rev. W. H. Pulsford. 11 a. m.: "What Is United rianism?"

Third, 3214 Monroe-st. The Rev. Rowena M. Mann. 10:45 a. m.: "The Religion of the Future."

Unity, Barry-av., near Broadway. The Rev. Fred V. Hawley. 11 a. m.: "Social Motion."

UNIVERSALIST.

Redeemer, 43 N. Robey-st. The Rev. C. A. Fellman. 11 a. m.: "Our Law."

St. Paul's, 6010 Dorchester-av. The Rev. L. Ward Brigham. 11 a. m.: "Above the Flags of Strife."

MISCELLANEOUS.

Advent Christian, 2030 Augusta-st. The Rev. W. O. Williams. 11 a. m.: "Ezekiel's Vision of the Waters." 7:30 p. m.: "Constructions."

Bahai assembly, SS. John hall, Masonic temple, 8:30 p. m.: "Universal Peace." Miss Mary McDowell.

Bryn Mawr community, 7000 Jeffery-av. 11 a. m.: "The Land of Liberty," the Rev. A. M. Gardner. 7:30 p. m.: "America, the New Fatherland," Miss Harriet E. Vittum.

Ethical society, 410 S. Michigan. 11 a. m.: "The Opposition to the League of Nations." Horace J. Bridges.

Independent Religious society, 119 N. Clark-st. 11 a. m.: "The Evolution of Modern Thought in France," M. M. Mangasarian.

Karma and Reincarnation legion, 410 S. Michigan-av. 8 p. m.: "What to Do with Our Emotions," Elliot Holbrook.

Kenwood Evangelical, 4600 Greenwood-av. 10:30 a. m.: "The Experience of Prayer," Prof. Theodore G. Soares.

Peoples, 4624 Sheridan-rd. 10:30 a. m.: "Can War Be Abolished?" Preston Bradley.

People's Liberal, 6501 Stewart-av. The Rev. R. A. White. 10:30 a. m.: "A Child and a Piece of Coal." 7:45 p. m.: "Belgium, the Niobe of Nations."

Theosophical, 306 S. Wabash-av. 3:30 p. m.: "Vegetarianism and Occultism," Edwin B. Beckwith.

"Your Little Pets Need Cascarets"

When children quarrel and fight,
See if the little tongues are white.
Hurry! clean the clogged-up places;
Bring back smiles to little faces.
Children think Cascarets are dandy
They are mild cathartic candy.
Sell for a dime—"work" every time.



MOTHERS! You need never worry after giving your cross, feverish, bilious or constipated child a Cascaret. This harmless candy cathartic thoroughly cleanses the tender little stomach, liver and bowels of all the toxins, sour fermentations and poisons. By morning the little dears are happy and playful again. Full directions on each 10c box.

STERLING REMEDY CO., Wheeling, W. Va.

ALL CHARGE PURCHASES TOMORROW WILL APPEAR ON APRIL BILL, PAYABLE IN MAY.

Special at $2.95
Crepe de Chine Envelope Chemise, Lace and Ribbon Trim

CHAS. A. STEVENS & BROS.
DAYLIGHT BASEMENT

Special at $1.00
Children's Gingham Dresses in Plaids and Plain, Sizes 4 to 12

Women's & Misses' Newest Suits Offering Exceptional Values at $33.75

COLORS ARE:
Navy, Black, Rookie, Tan, Poilu Blue.

All Suits are silk lined and exceptionally well tailored.



MATERIALS ARE:
Gabardine, Men's Wear Serge, Silvertone, Wool Velour Checks

Most all of the garments have fancy vestees

On Sale—Daylight Basement

Special Selling of Women's and Misses' Dresses at Only $23.75

MATERIALS ARE:
Satins, Georgette Crepes, Serges, Wool Jersey, Taffetas and Charmeuse



COLORS ARE:
Taupe, Navy, Brown, Black and Tan

On Sale—Daylight Basement

A Large Assortment of Dolmans and Capes at $25.00

MATERIALS ARE:
Silvertone, Gabardine, Wool Velour and Serge.

COLORS ARE:
Tan, Rookie, French Blue, Navy, Red, Henna and Black.

Newest "Mid-Season" Hats at $10.00



New Transparent Hats Fashioned of Hair Braid and Lisere, with Flower, Burnt Goose Trim, in shapes of: Scuttle, Mushroom, Pokes, and Turbans in all new wanted shades.

WOMEN WHO NEED APRONS CANNOT AFFORD TO MISS THIS SALE OF THESE

10,000 New Percale Coverall Aprons at Only $1.00

Made especially for us for April demands of our customers.

PHONE AND MAIL ORDERS

Sizes 38 to 46

The materials are of good quality and supposed to be absolutely fast colors. Made in assorted stripes and figures, plain pink, blue and indigo percale.



$1.00 $1.00 $1.00 $1.00 $1.00 $1.00

PHONE AND MAIL ORDERS

Sizes 38 to 46

Some are trimmed in rick-rack. Others in contrasting pipings. All sizes.

A PERSONAL INSPECTION WILL CONVINCE YOU OF THE GREAT VALUES OFFERED.

On Sale—Daylight Basement

THE SCHOOL COUNSELOR

"I will go with thee and be thy guide."—Everyman.

SCHOOLING IN LEISURE HOURS.

THE opportunities for education were never so numerous as they are today. There is no reason why one cannot have more education—if it is desired. There is no reason why one cannot specialize in one particular line—business, professional, technical, or a trade—if one wishes.

If a boy or girl or a young man or woman is energetic, the fact that he or she must stop school to earn money does not mean that for the rest of life the chance of specialized training must be given up.

Chicago alone is full of opportunities for the continuing of an education outside of work hours. Evening classes are held in which instruction is given in every kind of profession, business, and trade. They are continued in many cases the year around. Some of them are public. Some are private. Some charge a tuition and others are supported by the city or state. But each and every one of them is a chance, an opportunity, for forging ahead, steadily and continuously, until the end in view has been accomplished.

These chances are open to a wide variety of boys and girls, men and women. They are possible to the person who has not been able to finish eighth grade for some reason or other and who has come to the point of realizing that in order to accomplish more in life, more education is necessary.

They are open to the one who has finished eighth grade, perhaps high schools, and who, after working a few years, has come to desire a specialized training along some particular line.

They are possible to the boy or girl who is graduating from eighth grade or from high school this June and who feels that he or she must start working for a while at least before continuing a further education along some special line.

There is probably no line in which boys and men are more interested than in the different branches of technology—mechanical engineering, which prepares a boy for a successful professional career; electrical engineering, which is commercial as well as technical; civil engineering, chemical engineering, and all the many different branches of architecture.

It is possible for the boy who is graduating from high school this year or for the man who has been out of school for some years working, to receive an education in any of these technical subjects quite outside of working hours.

Then there are all the professions which are open to men and women in the night schools—law, medicine, dentistry. Many of the best lawyers and doctors are those who were forced to receive much of their education if not all through the medium of the night school.

Just now the opportunities in civil service are especially numerous and desirable. Examinations for the different departments are held both in the fall and the spring, or whenever the government needs require. At present the isthmian canal service is in need of clerks, with entrance salaries from $1,200 to $1,500 a year.

For nearly all the positions the age limits are 18 to 55 years. To the one who is working in some position he or she is not satisfied with the civil service presents advantages distinct from those of any private employment. And it is possible to prepare for these examinations at night here in Chicago in many of the different schools. The boy or girl wishing to enter civil service in this way does not need to give up one position until he or she has secured another.

In business the chances for self-improvement for the boy and girl, even though he or she must start working immediately on leaving the grades or the high school, are just as good.

The Chicago public night schools have closed until next September, but there are many other ones in the city. It is always possible to supplement an education, even after the first youth is past.

QUESTIONS AND ANSWERS.

"When I finish high school I expect to take up an agriculture course. What high school course would you advise?
"R. W. S."

There is a two year course in agriculture offered in the Chicago high schools. The first year offers a course in agronomy, wood shop, English, physiology, and science. The second year offers horticulture, botany, elementary physics or chemistry, English, and mechanical drawing. This is a good foundation for university training in agriculture.

"Will you please tell me if they have the two year machine shop course and the two year course in mechanical drawing at the Hyde Park High school?
A. C."

They have both of the above courses at this school.

"I would be much obliged if I could receive some information regarding the Chicago public evening schools. I am a graduate of the grammar school, but I did not go to high school, as I wanted to work. Now I know that to be an architect I must graduate from high school. Please give me some information.
W. A. M."

The public evening schools are closed now until next September. There are many other schools in Chicago, however, which offer architectural courses in the evening. If you will send me your address I shall be glad to send a list to you.

"I am a senior in high school and would like to become a mechanical engineer. What are some of the best colleges that give this course? How about the state university?
J. L."

Send me your address and I will send you a list of the schools which offer excellent instruction in mechanical engineering. The University of Illinois has a reputation in this line for the fine training it gives.

There are many ways of obtaining an education, even if it is necessary to earn a part of it or all of it at the same time.

Chicago possesses many night schools, public and private alike, which educate for professional and technical careers, for business life, or for any and all of the trades.

An education today is a necessity. And an education today is within the reach of every ambitious, energetic person.

Write the School Counselor, "Chicago Sunday Tribune," for any information you desire on schools and education.

Below is the list of courses offered in the Chicago high schools. Have you children who will enter shortly? Or have you children already in high school and are you in doubt as to whether they are pursuing the courses best suited to them?

There are over twenty courses to select from. Are you sure what line of work your boy or girl is best fitted for?

We shall be glad to answer questions on any subject pertaining to school. We want to help you to select the best the city offers in the way of training and education for your boy and girl. We want you to obtain the best the city offers in training and education for your boys and girls.

Copies of these courses will be mailed on application and detailed information given regarding them. The courses desired should be specified and stamp inclosed.

General course	Four years
Science course	Four years
Normal course (preparatory)	Four years
Commercial course	Four years
Office preparatory course	Four years
Technical course	Four years
Household course	Four years
Arts course	Four years
Architectural course	Four years
College preparatory course in pharmacy	Four years

(This course is planned for those who desire to take a four years' high school course preparatory to a college course in pharmacy and at the same time continue their apprentice work with druggists, for which school credits are given.)

Lucy Flower Technical High school, four year course. (This course includes household studies, arts and crafts, textiles, needle arts, design, millinery, in addition to English, history, science, and mathematics.)
Two year course in accounting.
Two year course in stenography.
Two year course in mechanical drawing.
Two year course in machine shop.
Two year course in electricity.
Two year course in household studies.
Two year course in printing.
Two year course in agriculture.
At Lucy Flower Technical High school:
Two year course in household economics.
Two year course in needle arts.
Two year course in millinery.
For information write to the School Counselor, "The Chicago Sunday Tribune."



TRIBUNE ADVERTISEMENTS ARE FULL OF INSPIRATION FOR SUCCESSFUL BUYING

Revell & Co.

Oriental Rug Sale

In this sale of Oriental Rugs you will find a large stock to select from. Many of the pieces were purchased by us at the before-war prices.

In many sections of Persia, Turkey, and Armenia the conditions are appalling; no wool, no dyes, no weavers; and the Oriental Rug industry—as we have known it—has become a thing of the past. Our advice is buy now.

You who have Oriental Rugs should value them highly. Be careful to whom you give them to clean, as thousands of fine Oriental Rugs are ruined every year by the careless treatment given them by many cleaners.

Below We Quote a Few of the Remarkable Bargains



A Section of Our Great Oriental Rug Floor



Mossoul Rugs
47.50 55.00 57.50
Heavy, durable pieces, in soft, silky effects. Sizes range 3.4 to 6.6 feet long.



Persian Mahal Rugs

Size 11.0 x 7.7 feet	135.00
Size 11.8 x 7.1 feet	165.00
Size 10.5 x 7.3 feet	185.00
Size 12.7 x 9.0 feet	165.00
Size 12.7 x 8.4 feet	195.00
Size 12.4 x 9.4 feet	235.00
Size 12.2 x 9.2 feet	215.00
Size 13.9 x10.3 feet	265.00



Shirvan Rugs
37.50 45.00 55.00
Average size 5.3 by 3.4 feet. Quaint designs in soft, silky tones.

Kurdistan Persian Rugs
85.00 95.00 125.00
Average size 6.8x4.6 feet. Quaint, soft, silky effects.

Large Oushak Orientals
Room Size Rugs
All rich mahogany and red tones. Average size 2.6x4 feet.

Size 8.0 x 9.1, red ground	185.00
Size 6.0 x 5.11, red ground	65.00
Size 4.11x11.10, red ground	135.00
Size 5.0 x11.11, red ground	135.00
Size 9.9 x10.0, red ground	145.00
Size 7.3 x10.11, red ground	135.00

Baluchistan Rugs
27.50 32.50 37.50

Bokhara Saddle Rugs
27.50 32.50 37.50

Also Hundreds of Larger Size Rugs to Choose From in Stock

Wabash Av. Alexander H. Revell & Co. Adams St.

WIEBOLDT'S

MILWAUKEE AVE. AT PAULINA ST. — TWO STORES — LINCOLN, SCHOOL AND ASHLAND

Double S. & H. Stamps Till Noon

Hosiery "Seconds" at 15c

For Monday we offer one of our most remarkable purchases of manufacturers' odds and ends of women's and men's mercerized silk lisle full seamless Hose, in black, white and a large assortment of colors, regular 35c and 50c values, but run of the mill, so while they last at 2 pairs for 25c; the pair, **15c**

Embr'dery 18 inch Swiss embroidered flouncing, in various pretty patterns, suitable for children's dresses, usually 35c, Monday at, yard, **23c**

Petticoats Women's black sateen petticoats with fancy pleated flounce, full sizes, excellent wearing qualities, worth fully 1.25, special Monday at **79c**



Special Two quart Maroon Fountain Syringe, 1.50 value, Monday, **59c**

Special Two quart Combination White Rubber Syringe and bottle at **79c**

Special Kirk's Jap Rose Soap, special price, dozen, 85c; the cake, **7½c**

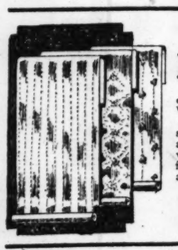
Special 35c Tooth Brush, 4 rows of bristles, very special Monday at **19c**



Men's Nightshirts Men's Cambric Night Shirts, trimmed with white or colored finishing braid; good full sizes; 1.25 value, special for Monday, **84c**



Underwaists Children's Knitted Underwaists, strongly reinforced; very durable; have pin tubes attached; 39c values, specially priced **18c**



Wall Paper A variety of pretty Wall Papers—patterns suitable for all rooms; very special for Monday at, roll, **5c**

Gas Light 1.25 Parlor or Dining Room Inverted Gas Lights, as illustrated. Shade handsomely decorated in each panel; inner cylinder, heavy brass spring burner, and one good quality mantle, special for Monday **89c**



Boys' Overalls Boys' Overalls, sizes 3 to 16 years, full cut, well made, have bib, suspenders and three pockets; sold regularly for 79c, special Monday at **50c**



Aluminum 3-piece pure Aluminum Sauce Pan Sets, 1½, 2, 3-quart size; retinned steel handle; 1.98 value; 1 set limit, at, set, **1.29**



Sewing Machine Progress or Simplex 5 Drawer Sewing Machine, golden oak finish, complete set of nickeled attachments, 10 year guarantee, **16.95**



Gas Light 1.25 Parlor or Dining Room Inverted Gas Lights, as illustrated. Shade handsomely decorated in each panel; inner cylinder, heavy brass spring burner, and one good quality mantle, special for Monday **89c**

Here Are 5,000 New Skirts

Here are 5 groups of new skirts, 5,000 all told, in the styles upon which feminine minds are now focused. Styles for women and misses at savings that you'll appreciate.



Lot 1—Silk Poplin Skirts in navy and black, usual 5.00 values, at **2.95**

Lot 2 — Elegant quality all wool Serge Skirts, easily worth 10.00, at **4.95**

Lot 3—Hundreds of Sample Skirts of all kinds, made of silks and serges, up to 12.00 values, at **5.95**

Lot 4—Novelty Skirts, embroidered models, also fancy plaids, **7.95**

Lot 5—The season's very best draped and fancy tunic models, up to 25.00 values at **14.95**

Your Corset for Easter

Of course you will have a new Corset for Easter so that your outfit will be complete and naturally you want a Corset that is shaped so as to give you youthful lines.



Warner's Rust Proof Corsets

Combine both style and comfort and will give utmost satisfaction as long as they last. Warner's Corsets carry a strong guarantee, the boning, the clasps, every part of them is guaranteed not to rust, break or tear.

A Warner Corset will shape a good figure and will fit comfortably the first time you put it on. You'll find them splendid values at

1.00 2.00 3.00

Silk Gloves Women's Black Double Tipped Silk Gloves, 2 clasps; some with white backs; assorted sizes; regular 75c values, special for **45c**



Spool Silk



Richardson's or Hemingway & Sons' Spool Silk in black, white, and all wanted shades. We will match any sample. 50 yard spools, 7c value, special at 5c. 100 yard spools, 14c value, special at **10c**

Boys' Clothes



Boys' Tommy Tucker Suits, neat mixtures of blue or gray, made with belt, in latest trench model; trimmed with white pearl buttons and white silk cord tie; sizes 2½ to 8 years, at **5.00**

Boys' Reefer Coats, black and white checks and covert cloth; sizes 3 to 8 years, special at **3.95**

Boys' Odd Pants, sizes 6 to 16 years; neat dark patterns; good strong, durable materials; full cut and well made; specially priced at **75c**

Boys' Shirts, sizes 12 to 14 neck; new spring patterns; plain white and black sateen, Monday, at **59c**

Food Market

Best Round Steak, very tender, the lb., 27¾c.

Fresh cut Lamb or Veal Chops, the lb., 25c.

Fresh loose leaf Lard, the lb., 29¾c.

Butter, Meadow Hill Creamery, churned from pure, rich cream, lb., 59½c.

Richelieu Brand freshly seeded Raisins, the lb. package, 18c.

Sani-Flush, the modern cleaner, the can at 19c.

Johnson's Galvanic, the white laundry soap, 10 bars for 49c.

Swift's Pride Washing Powder, the large package, 18c.

Heinz's pure Tomato Catsup, the large bottle, at 28c.

Columbia Chicken Rice with giblet gravy, the can, 10c.

Wieboldt's Royal Brand fresh roasted Coffee, the lb., 35c.

Choicest English Breakfast Tea, the lb., 39c.

Coloma brand Sauer Kraut, 3 cans for 23c.

Fresh roasted Salvador Coffee, the lb. at 32c.

Pet Brand Evaporated Milk, the can, 12½c.

Fresh milled Yellow Split Peas, lb., 10c.

Campbell's High Patent Flour, ⅛ brl. at 1.59. Every sack guaranteed.

Sugar, finest granulated, the lb. at 8¾c. (With 1.00 grocery order, flour not included.)

White Pearl Macaroni or Spaghetti, 4 packages for 25c.

Kneipp Malt, the coffee substitute, the package at 18c.

Southern Br. Peanut Butter, 6½ oz. glass tumbler at 10c.

Sawtay, the 100% pure butter of nuts, the can at 38c.

Swift's Jewel Compound, the lb., 29c.

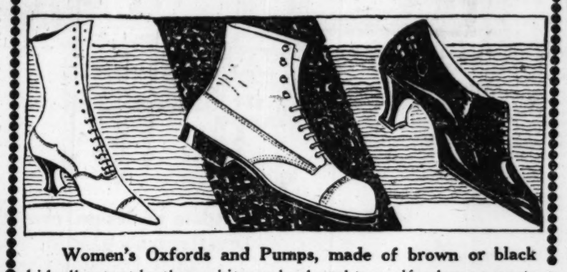
Swift's Premium Smoked Hams, the lb. at 35½c.

Hancock Brand Red Ripe Tomatoes, can at 12½c.

Auto Car Brand Standard Sweet Corn, can, 18c.

Potatoes, government graded, famous Baby Snow Flakes; bu., 79c; peck, 21c.

Footwear For Easter



Women's Oxfords and Pumps, made of brown or black kid, all patent leather, white nu-buck and tan calf, a large assortment of latest styles, high covered Louis heels, and military heels, these are partly sub-standards, but 4.00 to 6.00 values at **2.79**

Women's fine Shoes, made of brown and gray kid, black or dull calf, all made on the long, narrow last with flexible sewed soles, high and low heels, values to 5.00, at **2.79**

500 pairs of Men's Dress Shoes of gun metal calf, English or medium toes, lace and button styles, all leather soles and heels, with pliable calf uppers, vals. to 4.00, **2.98**

Misses' and Children's White Canvas Shoes, made of Sea Island cloth, high cut, real leather soles and heels, lace style, sizes up to 2, regular 2.00 values, at **89c**

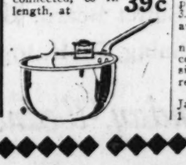
Kitchen Wares, Etc.



Regal Oil Mop, triangle shape, medium size, 1 limit, complete with 5 foot handle, at **49c**

Clothespin Bag, made of extra heavy duck cloth, can be attached to clothes line, at **10c**

Clothes Line, white hemp, 40 foot length, 2 connected, 80 ft. length, at **39c**



3 Piece Yellow Mixing Bowls, sold in sets only, 7-9-11 inch size, at, set, **59c**

American Beauty Electric Wash Machine, extra large corrugated tub, has ⅛ h. p. electric motor, ball bearing casters on legs, at **39.00**

4 quart Berlin Kettle, gray enamel, has tin cover, first quality ware, at **39c**

Carpet Beater, retinned wire, will not rust, at **19c**

Furniture Polish, Calcutt's, for cleaning and polishing all varnished surfaces; 25c size, 17c; 50c size, **35c**

No. 9 Wash Boiler, extra heavy tin, stationary wood handles, heavy copper bottom, regular price 2.75, Monday at **2.48**

Two quart Pure Aluminum Saucepan, hollow cold handle, polished outside, satin finish, 95c, regularly 95c, at **55c**

Covered Sanitary Butter Jar, oblong shape, 1 lb. brick size, at **23c**

Yard Goods

Everett Classic Gingham, plain blue or nurse stripes, Monday, at, yard, **18½c**

26 in. White Shaker Flannel, at, yard, **15c**

36 in. Dress Percales, light and dark grounds; mill lengths; yard, **16½c**

36 inch Bleached Muslin, soft finish; special at, yard, **13½c**

Bleached Sheeting, 9-4 wide; fine round thread, at, the yard, **42½c**

45x36 inch Pillow Cases, made of soft round thread muslin, each, **22c**

Crochet Bed Spreads, hemmed, fringed or scalloped, large size; a good assortment of patterns, spl. at **1.65**

36 inch Silk Chiffon Taffeta, in black only; regular 1.75 val., yard, **1.19**

40 inch Crepe de Chine in a fine line of colors for street and evening wear; regular price 1.98, Monday, at, yard, **1.39**

42 inch All Wool French Serge, all colors; 2.00 value, yard, **1.39**

50 inch All Wool Chiffon Broadcloth, in black only; reg. $3, yard, **1.98**

The Furniture

Solid Oak Golden Finish Dresser; has three large drawers, wood knobs; 18x24 inch plate mirror, 19x36 inch top; worth 17.50; special, Monday. **10.95**





Fiber Sanitary Refrigerators, grained golden finish, 27 inches wide, 50 inches high, 18 inches deep; has rear icing door; metal band trimmings; white enamel lined; 100 lbs. ice capacity; $25 value, **17.95**

Kitchen Knives High Grade Bread or Butcher Knives, black, brown or white handles, 6 to 9 inch blades, choice Monday at **19c**



Prolino 8/4 width Prolino Floor Covering, assorted block patterns, good quality, full rolls, 2 yards wide, Monday, square yard, **43c**



Curtain Net Assorted lot of Fine Figured Filet Net for curtains, white and Arab color, 36 and 40 inches wide, worth 50c, Monday, yard, **29c**

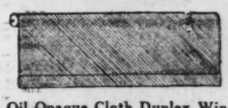


Congoleum



3x9 foot Congoleum Hall Runners, choice all-over patterns, various colors, at only **2.19**

Window Shades



Oil Opaque Cloth Duplex Window Shades, 6 feet long, 36 inches wide, mounted on good rollers, green on one side, white on the other, complete with brackets, priced for Monday at **49c**

John M. Smyth Company

MADISON EAST OF HALSTED ESTABLISHED 1867

ALONE IN A CROWD!

Paradoxical? Very!
Possible? Yes!
How?

A Very Few Words Tell the Story.

The JOHN M. SMYTH Store has furnished more homes in and around Chicago than any other Home Furnishing Industry.

It is EXCLUSIVELY a Home Furnishing enterprise.

There are SEVEN ACRES OF FLOOR SPACE for the display of Samples.

We carry a LARGER STOCK of Furniture and show MORE SAMPLES than any other Furniture Store in the World.

NOW WE GET TO THE POINT!

Because of our vast floor area and our immense display of Samples you can make your selections in this Store in COMFORT.

YOU ARE NOT CROWDED WHEN THE STORE IS!

With our entire Sales Organization busy THERE IS NO CONFUSION.

For example:—Our entire second floor is devoted to a display of Dining Room Furniture—the entire Seventh Floor has the Upholstered Furniture—the Fourth Floor has the Rugs, Curtains and Draperies, Etc.

You may pass from one floor to another and make your selections LEISURELY.

The Store is Crowded, BUT YOU ARE NOT.

You are ALONE!

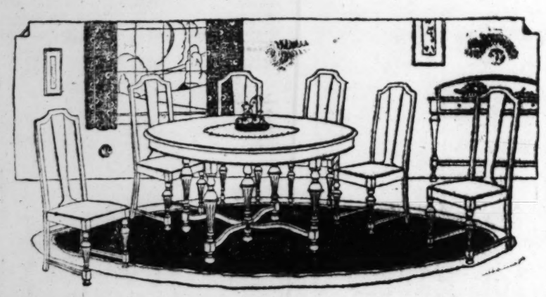
IN A CROWD!



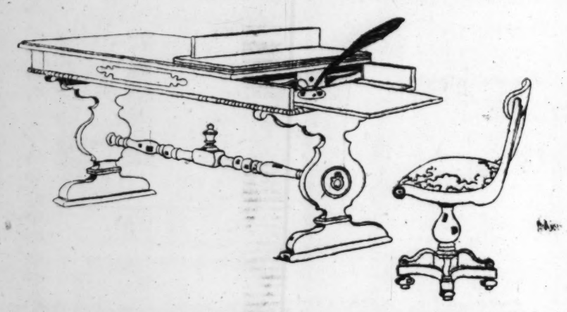
Dresser, golden oak. The base is 36 inches wide and mirror 14x20 inches. Priced at.... **$17.75**



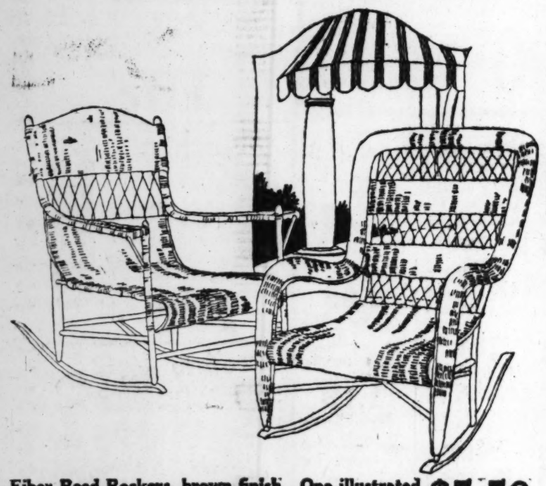
Wing Rocker, mahogany, cane seat and back. Price..... **$26.50**



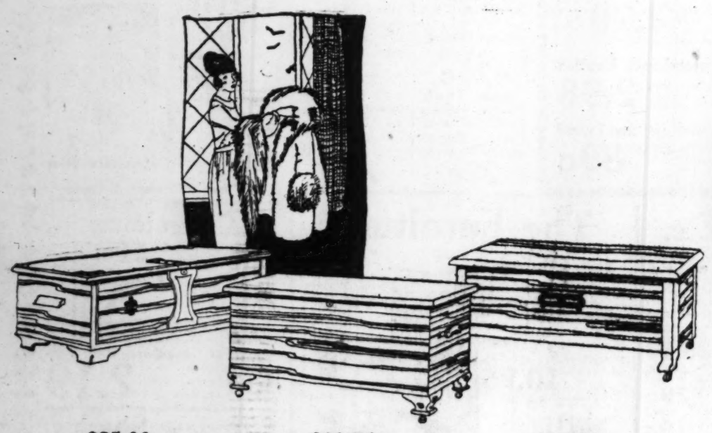
Dining Room Set, 7 pieces; Louis XVI. in design; mahogany. The table has 54-inch top and extends to 6 feet. The chair seats are upholstered in genuine blue Spanish leather. Price for six chairs and table..... **$85.00**



Davenport Table with desk compartment. Something entirely new. Mahogany..... **$66.50**
Chair, as illustrated, **$21.50.**

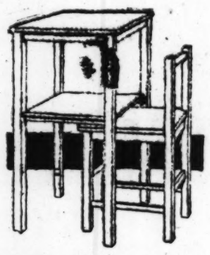


Fiber Reed Rockers, brown finish. One illustrated to left, **$4.95**; right..... **$5.50**

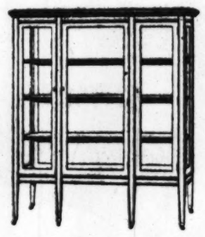


$25.00 **$10.75** **$15.50**

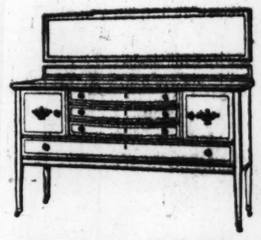
We are showing now a complete line of Cedar Chests in many different styles. The prices vary from $10.75 up to $78.50 for the Mahogany Chests, which are cedar lined.



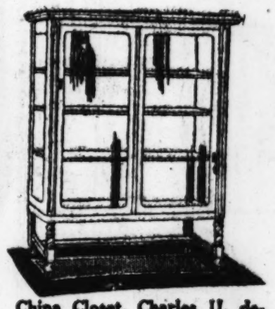
Telephone Set; golden oak; stand has shelf for telephone books; size of top, 16x16. Price complete .. **$7.75**



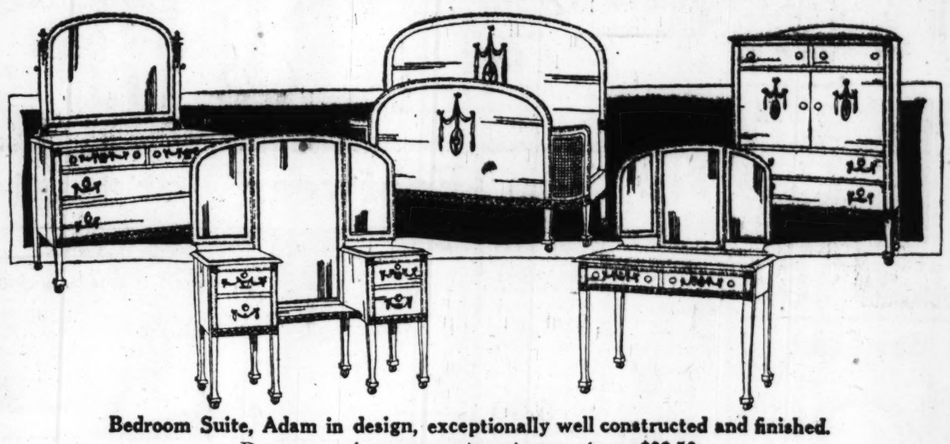
China Closet, Sheraton mahogany. It is 46 inches wide and 61 inches high. Priced at..... **$49.50**



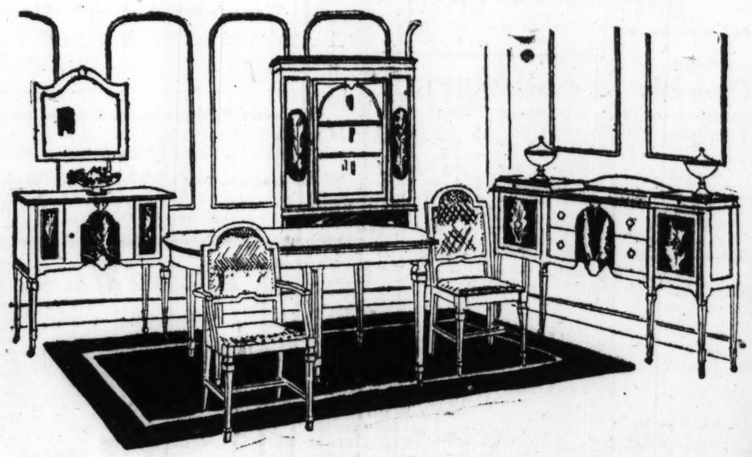
Buffet Board, Sheraton mahogany. Beautifully inlaid. The base is 54 inches wide and mirror 10x50 inches. Matches china closet to left. Price... **$59.50**



China Closet, Charles II. design, Jacobean oak. Price.. **$21.50**

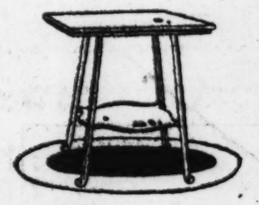


Bedroom Suite, Adam in design, exceptionally well constructed and finished.
Dresser, mahogany or American walnut, **$82.50**
Vanity Dressing Case, mahogany, **$86.00**
Bedstead, mahogany or American walnut, **$73.50**
Dressing Table, mahogany, **$56.00**
Chifforette, mahogany or American walnut, **$72.50**



Dining Room Suite, Heppelwhite in design. Mahogany or American walnut. A set that will lend attractiveness to your home.

Serving Table, **$79.50** Chairs, each, **$19.75** Arm Chair, **$26.75**
Buffet Board, **$115.00** China Closet, **$74.50.**
Dining Table, top 48x60 inches, 8-foot extension, **$92.00**



Parlor Table. Mahogany. Price **$4.95**



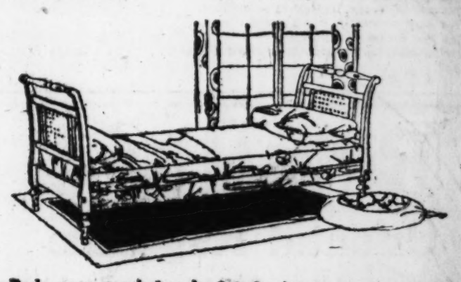
Tea Wagon, fumed oak. Movable tray. Price **$12.75**



Night Table, antique ivory or imitation walnut. Price.. **$6.50**



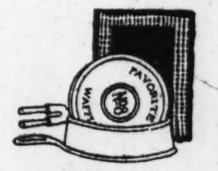
Spinet Desk, mahogany, with section. Priced at **$32.50**
Chair to match. Price **$12.75**



Day Bed; cane paneled ends, fitted with box spring construct seat; Pillow and Bolster Roll included. Priced in denim or cre tonne; may be had in other coverings if desired. Price **$55.00**

Household Utilities

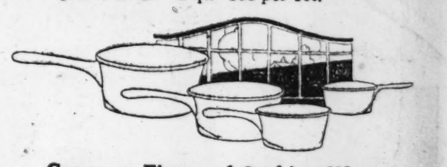
We do not fill mail or C. O. D. orders in this department.



Cast Waffle Iron for gas range. Price **$1.95**

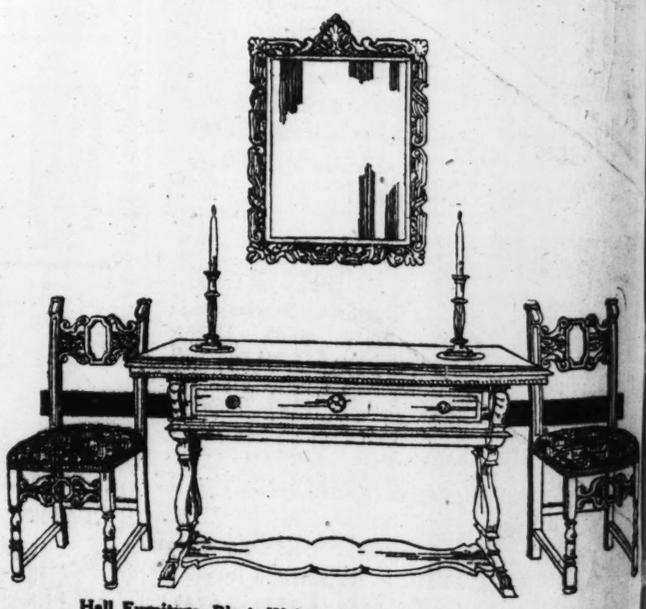


Yellow Mixing Bowl Set. Set, as shown, has three bowls, 1 pt., 1 qt., 2 qt. **35c** per set.



Guernsey Fireproof Cooking Ware

Brown—white lined. This ware is very popular, and we show a very complete line for varied kitchen uses. Egg Poachers illustrated, are in four sizes—priced at **7c, 8c, 10c** and **15c**



Hall Furniture, Black Walnut, Very Attractive and Decorative
Table, **$74.00.**
Mirror, **$39.50.**
Chairs, tapestry seats. Each, **$29.75.**

Store open Every Monday, Wednesday and Saturday Night until 10 o'clock

7—PAGE IV.

ny.
867

Wagon, fumed oak. Re
ble tray. $12.75

Desk, mahogany, with book
n. Priced
..... $32.50
to match.
..... $12.75

d with box spring constructed
ded. Priced in denim or cre-
ngs if desired.
..... $55.00

l Utilities
ail or C. O. D.
department.

w Mixing Bowl Set. Set, as
, has three bowls, 1 pt., 1 qt.,
35c per set.

f Cooking Ware
is very popular, and we show
kitchen uses. Egg Poachers,
riced at 7c, 8c, 10c
..... 15c

ctive and Decorat' e
airs, tapestry seats.
Each, $29.75.

PART EIGHT

The Chicago Sunday Tribune.

THE WORLD'S GREATEST NEWSPAPER

MARCH 30, 1919.

Theaters 2, 3. Movies 4.
Art 5. Astronomy 6.
Automobiles 8, 9, 10, 11.

AMONG US MORTALS

"WHEN THE TROOP SHIP ARRIVES"

By W. E. HILL.



The ship noses into the pier, and the band ashore strikes up "How Dry I Am." "You said it, boy!" shout a thousand khaki clad lads.



A facetious bird at another porthole inquires: "Hey, kid, what town is this, anyhow?"



Corporal Silver, telling the sympathetic canteen worker all about the mud at Brest and incidentally demonstrating his lately acquired French. He is saying, "Why, in the morning our eyes would be stuck together with it. Oh, there was beaucoup mud all right, sister."



"Hey, there, Joe Riley! I gotta big steak this thick waitin' for you!"



Outside the gate, the vender of banners is shouting, "Get yer winning colors here!"



The boat is late and the canteen workers on the dock are finding it hard to keep warm.



Movie man on the roof isn't at all satisfied with the docking arrangements.



Two buddies greeting a friend on the dock: "Hey, fella, how's it feel to wear a linen collar?"

The Theaters

By Percy Hammond.

A CORRESPONDENT in Pasadena writes to THE TRIBUNE raising the devil with Sheppard Butler because that critic did not blow the tin bazoo and burn the red fire of enthusiasm over "The Better 'Ole." He was in the war, this correspondent, and he knows that Captain Bairnsfather's humorous pictures of the Soldiers Three caught the spirit of the British army and reflected its indomitable soul better than all the reams of photographic and impressionistic literature printed in the books and newspapers. He grieves sarcastically for Chicago. If Chicago does not know that this is a fact. "My thumb," says he, "is to my nose."

Being in Pasadena the correspondent is evidently unaware that it is not Captain Bairnsfather's cartoons that are on exhibition at the Illinois. "The Better 'Ole" is not a display of the captain's pictorial studies of the British soldier (of which Mr. Butler is an eloquent admirer), but a show made with them as its basis and containing songs and chorus girls. Mr. Butler's angry Pasadena protestant might as well insist that "Hamilton" was a great play because Hamilton was a great man, or that a drama entitled "J. Pierpont Morgan" would certainly be a financial success.

He ought to know that it is a rule of the theater (ordained by those who go to the theater) to vulgarize every art with which it come in contact. It cheapens everything, with the customary exceptions, from "Hamlet" to "Penrod." It desecrates good plays with bad acting, and good books with bad dramatizations. Its scenery belittles all it touches from the blue sky downward, and its stage direction transforms human beings into bizarre automatons, whose every motion is a mystery. It is the toothpick, the chewing gum, the Saturday night bath, the Twentieth Century Limited, the Waldorf-Astoria, the campaign speech, the jazz cabaret, the lip rouge, the Broadway, the wild woman, and the head waiter of the arts. That is what we wish it to be, and that is what it is.

Mr. McCutcheon intrusted his ineluctable "Bird Center" series for dramatization to Glen MacDonough and Julian Mitchell, neither of whom know, except by hearsay, that life exists outside of the city of New York. The result upon the stage was that Mr. McCutcheon's deep, sympathetic, and humorous studies of simple village lights and shadows came into the theater as a shabby musical New York melodrama, adorned with the hips fashionable in those days and the invitation eyes prevalent in these. It was as a nun wearing tights and a yellow wig, or a rube in a silk hat and spats, and it was altogether a melancholy debacle.

Mr. Tarkington, though a shrewder artist than Mr. McCutcheon, profited little by his friend's experience. A great and fine zealot for truth about boy life, he insisted (so he has announced) that the drama should "lay off" Penrod and his pals and leave them as they are in literature. Concerning the adult part of it he must have said to himself, "The worse it is the more money it will get," and so he assigned the melodramatist, E. E. Rose, author of "The Rosary," to footlight it.

Now, Mr. Rose is the most primitive and naïve of the theatrical cynics. His formula is a black villain, a white hero, a pink heroine, a shallow intrigue, and 30 cents for the best seats. His actors are required to be as remote from this earth as the things they act. They must make strange noises when they utter his peculiar lingo, and their every idiotic deed must be done with the outlandish gesture of the imbecile. "Mother," I heard a small girl say to the lady who was leading her out of the Olympic the other day, "why did Penrod's sister love those awful men? I thought they were both crazy." "But both of them were good looking," replied her critical parent, conclusively.

What a pity it was to turn that refreshing comprehension of childhood over to a theatrical puddler for dramatization. "Penrod," which is a clearer, perhaps, and a more honest understanding of a boy even than "Tom Sawyer," should have been spared the humilities of the theater. But it was good to see those genuine youngsters acting their eager hearts out and proving that the older a player is, the worse. They were the mature characters, the adults the juvenile. I regard the little picaninny who impersonated Herman (or Vermin, whichever it was) as an infinitely better artist than the mechanic who wrote the comedy, or than any of the grown actors who acted in it.

Capt. Bairnsfather dramatized his own work, and so it is less hopeless than it might be if one of the Broadway Huns had subjected it to his customary rapines. "The Better 'Ole" is as good as it can be, if prosperous. Mr. Hopper, who plays the redoubtable Bill, one suspects, is the most thoughtful of the American actors, and the most sincere. He is, after many years of American audiences, still ambitious, and he longs to play in a good play. As Bill in the Bairnsfather pictures he is Kodak. His nose is camous, his figure is large and loose. His deep voice sounds the humor of the character; he is the filthy, the courageous, the fatalistic, the ugly British soldier whose idea is to get it over with. If one were to venture a criticism of Mr. Hopper's characterization, it would be to suggest that he is a bit senile at times and not the vigorous and redoubtable battler to whom long hikes and shell fire are as a Bairnsfather joke. He is pathetic rather than humorous, and he might be much better in a war play that had no tights and wheezes.

What a gay and airy thing is war, when recalled by the current drama. Even so conscientious and fearless a chronicler as Burton Holmes, shows the soldiers only at pleasure, the Americans of the bloody Argonne and the Champagne engaged in nothing more serious than pork chops and pies. Smiling doughboys appear upon the screen and are fed with luscious doughnuts by Salvation Army girls, and they flit away to luxurious trenches, happy and presumably patriotic. There is little of the ghastly background of shells and fox-holes and cemeteries, which are, more than fried cakes, the substance of the scene. But we must not be bothered.

So it is with "Atta Boy" and "The Better 'Ole." The war is a joke. "The Girl Behind the Gun" smears the awful thing with tenors and prima donnas, and little scandals, and amours, and tunes. It is the most pitiably inefficient of the Klaw & Erlanger series of musical comedy. The Shuberts at their best could not do worse—which constitutes a world's record.

One wishes that the American theater, with its audience, would keep away from the war. It hasn't the faintest idea of it, and its usual endeavor to suggest it is a sacrilege. The present game of the American stage is to show, for instance, a bed room and a bed, with a kittenish soubrette jumping into it, with her stockings on, always with her stockings on, and a panting male in the offing. Or a syrupy one-syllable romance wherein Tilly, a Mennonite maid, marries a literary and passionate chap from Harvard; or a dialect charade participated in by funny, characteristic Jews in grotesque circumstance. There is enough to put upon the stage without touching the thing which, if we may be permitted to say so, the American actor and the American dramatist has remained aloof from, save for a few gloriously unselfish exceptions.

News of the Players

Mr. Kaufman, the dramatic editor of the New York Times, sends me tonight a fraternal news telegram saying that if any further harbingers of spring—aye, even of summer—are needed, there is the intelligence that "The Follies of 1919" is now in process of being got together and will open in Atlantic City on May 31. Bert Williams, after a year's absence from the troupe, will positively rejoin the organization this season, and the holdovers from the present show will include Marilyn Miller and Eddie Cantor.

Also by wire from Mr. Kaufman comes the information that: Eugene Walter's newest play is "The Challenge" and will presently be given a preliminary whirl by the Selwyns. Margaret Lawrence, borrowed for a week from "Tea for Three," will head the cast, and Alan Dinehart, late of "The Crowded Hour," will also be in the company.

Winchell Smith and John L. Golden disposed of the English rights to "Three Wise Fools" during the last week, but it is probable that they themselves will figure as the London producers of "Turn to the Right" and "Lightnin'" when the time comes for their presentation abroad. Both are properties of too great value to be idly sold. Frank Bacon, according to the present plan, will go to London to play "Lightnin'," which doubtless means that the English production of that play is several seasons distant, for Chicago is yet to be entertained by Mr. Bacon's knack of elderly pathos.

"Claudia," by Edith Ellis, has been placed in rehearsal by John Cort, with Josephine Victor in the leading rôle. It is destined for next season. Also intended for the season ahead is the Grace George play, "She Would and She Did," which has been exhibiting in the outskirts of the middle west.

Margaret Illington, who has not acted since "Our Little Wife" was briefly seen, will play in New York again next week in William Anthony McGuire's play, "The Good Bad Woman" (formerly "Everyman's Castle").

Dispatches from London confirm the fact that "Aphrodite," a Parisian success of pre-war days, will be a next season's American entertainment. Costumes and other accessories are being obtained in Paris.



Miss Ruth Chatterton
IN "MOONLIGHT AND HONEYSUCKLE"
POWERS

Miss Chatterton tomorrow night at Powers' is to be a Washington belle, the daughter of an Arizona senator, and she will have three aspirants for her love, marrying in the ultimate act the one who is a captain in the U. S. A.

Notes

The Hattons' comedy "Madam Sappho," will be played by Miss Grace Valentine next season under Oliver Morosco's direction. Mr. Morosco is getting ready to produce a new musical comedy called "Smith, Jones and Brown."

The drama in which F. X. Bushman will act audibly next year is said to be "Mont-Martre," something that A. H. Woods found in Paris.

Dear Sir: You know how I dread publicity, but your Sunday column fairly shrieks for interesting stuff. So—

I wrote a song, words and music, called "Prohibition Blues," and took it to New York and showed it to Nora Bayes and Nora put it on and Reminck took it for publication and sent a check to she and I both for advance royalty and honestly you couldn't have knocked me over with a straw. And when she opened in Philadelphia the Press' lead was: "It's worth two dollars of anybody's money to hear Nora Bayes sing 'Prohibition Blues.'" And the Evening Bulletin said: "The best of her song numbers was 'Prohibition Blues,' a Negro lament of the dark days to come." And the Record said: "The star had a song about Prohibition and it was a real laugh getter." And the other papers gave it honorable mention.

Now you don't have to print a d—— word about this, but the season is drawing near and the Hesperus seems to have taken a new louse on life.

R. W. LARDNER.



Miss Helen Bolton
IN "OH, LADY LADY"
LEWIS-SMITH PHOTO

Miss Bolton is the young woman of the long and rounded limbs, as we say in the Sunday paper, who denotes in "Oh Lady, Lady" the sophisticated modiste from East Gilead, Ohio, who is so essential to the plot.

Gabrilowitsch
May be heard in recital at Kimball Hall Sunday afternoon, March 30th.

Duo Art Piano
Rolls by this pianist enable you to hear his masterful playing in your home whenever you wish.
Come to our third floor recitals—given daily—to hear the Duo Art—admission without charge.

Lyon & Healy
Wabash Ave. *at Jackson*

Playbills

Colonial—Fritzi Scheff in "Glorianna," by Catherine Chisholm Cushing, from her comedy, "A Widow by Proxy," and with music by Rudolph Friml. In the cast are Bradford Kirkbride, Emilie Lea, Josephine Whittell, Frank De Voe, and others. First time tomorrow night.

Powers'—Ruth Chatterton in "Moonlight and Honeysuckle," by George Scarborough. Miss Chatterton will act as the daughter of a senator from Arizona, with three suitors for her hand—a reformer congressman, a rich man of leisure, and a captain in the army. The scene is in Washington. Among those in Miss Chatterton's company are James Rennie, Edward Fielding, Lucile Watson, Sydney Booth, Katherine Emmett, Charles Trowbridge, Lawrence Eddinger, and Flora Sheffield.

Cort—Frank McIntyre in "30 Days."

La Salle—"Oh, Lady, Lady!" Sixth week.

Garrick—Charles Cherry and Francine Larrimore in "Scandal." Fifth week.

Illinois—De Wolf Hopper in Bairnsfether's "The Better 'Ole." Sixth week.

Cohan's Grand—"Going Up." One hundred and twenty-fifth time next Tuesday

Blackstone—Patricia Collinge in "Tillie." Sixth week.

Olympic—Frank Tinney and a band of overseas soldiers and sailors in "Atta Boy." Second week.

The Playhouse—Elizabeth Brice in "The Overseas Revue."

Studebaker—Guy Bates Post in "The Masquerader."

Victoria—"The Rosary."

Imperial—"Parlor, Bedroom and Bath.'

National—Margaret Mayo's "Twin Beds."

Palace—Harry Watson Jr., Emma Haig, the dancer, Charles Grapewin, Jimmy Lucas, and others.

Majestic—"Frisco," the jaz dancer; Lieut. Pat O'Brien; Swor and Avey, and others.

State-Lake—Orpheum vaudeville.

McVicker's—Georme Primrose's minstrels; Clayton and Lennie; Stewart and Obie; June Mills and company; Delbridge Trio, and others.

Rialto—"Oh, Charmed," miniature musical comedy; Fred Carberry and his community singing; Ferguson and Sutherland; Sam and Ada Beverley; Willa and Harold Brown, and others.

Star and Garter—Burlesque by the "Hip, Hip, Hooray Girls."

Columbia—Burlesque by the Star and Garter show.



Miss Helen Bolton
IN "OH, LADY LADY"
LEWIS-SMITH PHOTO

THE GREAT
STATE-LAKE
THEATRE
"IN THE LOOP"
MARTIN BECK, President
MORT H. SINGER, General Manager — C. L. KOHL, Vice President
CONTINUOUS
FROM 11 O'CLOCK IN THE MORNING
4 Shows Daily
11:00 TO 2:45 — 5:00 TO 8:00
2:45 TO 5:00 — 8:00 TO 11:00
UNTIL 11 O'CLOCK AT NIGHT
PRESENTING
A Combination of High Class Vaudeville and First Run Photoplays Into One
GIGANTIC ENTERTAINMENT
WEEK STARTING MONDAY
GEORGE LeMAIRE
(FORMERLY CONROY & LE MAIRE)
ASSISTED BY CLAY CROUCH IN "THE NEW PHYSICIAN"
VENITA GOULD—CHARLIE AHEARN & CO.
RALPH DUNBAR'S GRENADIER GIRLS
HARMON & O'CONNOR—"SWEETIES"—RYAN & RYAN
BILL—BAILEY & COWAN—LYNN
THE BANJOKER AND THE SONGSTER
SONS OF SYNCOPATION
Feature Photoplay—BESSIE BARRISCALE in "HEARTS ASLEEP"
Kinograms—Comedies—Organ Recital—Symphony Orchestra.
MATINEES 25c
LAST TIMES TO-DAY
Courtney Sisters
"THE FOREST FIRE"
AND 7 OTHER FEATURE ACTS AND PHOTOPLAYS
NIGHTS 25c, 35c

SHUBERT
STUDEBAKER
MATS. WED. & SAT. PHONE CEN. 8240
BRANCH BOX OFFICE CARRICH THEATRE BUILDING 64 W. RANDOLPH STREET
RICHARD WALTON TULLY
PRESENT
GUY BATES POST
IN HIS GREAT SUCCESS THE
MASQUERADER
BY JOHN HUNTER BOOTH

PLAYHOUSE
Michigan Boul. at Van Buren
9TH—WEEK—9TH
Will Morrissey Presents
ELIZABETH BRICE
In Song and Girl Satire, the
"OVERSEAS REVUE"
With the Best Cast Since Weber & Fields
"Gosh, What a Storm"
POP. MATINEE WEDNESDAY

NATIONAL
WEEK STARTING MAT. TODAY
Evgs. 25c-$1.00. Thurs. & Sat. Mats. 25c-50c
THE LAUGH FESTIVAL
TWIN BEDS
By SALISBURY FIELD & MARGARET MAYO
—With—
LOIS BOLTON
First Time Outside the Loop
Olympic Theater Cast Intact
A LAUGH EVERY MINUTE
Next Sunday—"THE UNMARRIED MOTHERS"

Farewell Note



Barney Bernard

WE HATE TO LEAVE BUT THEN WE MUST



Alexander Carr

SO SORRY, but A. H. WOODS says we must go, and what A. H. says certainly does go. Three more weeks and ABE and MAWRUSS, BARNEY BERNARD, ALEXANDER CARR and "BUSINESS BEFORE PLEASURE" will vacate the WOODS THEATER and go on their merry way. Engagement ends Saturday, April 19th.

Special Matinee Today, Benefit Jewish War Sufferers.

Sunday, April 20th, BERTHA KALICH in "THE RIDDLE: WOMAN." No more newstoday

AUDITORIUM
John McCormack
IN REGITAL
TODAY AT 3:30 P. M.

PHONE CENT. 6480
MAJESTIC
SUPREME VAUDEVILLE
TODAY LAST TIMES | CLIFTON CRAWFORD | MARION MORGAN DANCERS
Starting Tomorrow Matinee
CREATOR OF THE JAZZ DANCE
FRISCO
WITH
LORETTA McDERMOTT & BERT KELLY'S JAZZ BAND
JOE JACKSON
"A STUDY IN SCULPTURE" KINOGRAMS
JOHN SWOR & AVEY WEST
PROSPER & MARET | FRANK CRUMIT
MME. DOREE'S CELEBRITIES
A Great Hero of the World War
LIEUT. PAT O'BRIEN
R.F.C.
In "My Escape From A German Prison Camp"
MATINEE DAILY — NIGHTS
WEEK DAYS 15-50 — 25-50
SAT. & SUN. 15-75 — 75-1.00

CORT
Mats. Wed. and Sat. 50c to $1.50. Eves. 50c to $2.00.
4th WEEK OF SUCCESS
H. H. Frazee Presents
A Perfect Scream of Laughter
30 DAYS
WITH FUNNY
FRANK McINTYRE
You can spend an enjoyable Eve. at the Cort if you have no prejudice against laughing.
—Chicago Examiner.

IMPERIAL
WEEK STARTING MAT. TODAY
Nights, 25c-$1.00. Thurs. & Sat. Mats., 25c-50c
Madison St., Near Western Ave.
FINAL AND LAST WEEK IN CHICAGO
A. H. WOODS Presents
A COMEDY SUITE DE LUXE
PARLOR, BEDROOM AND BATH
A New and Speedy Farce Frolic
By C. W. BELL and MARK SWAN
Every Room Has a Purpose
Two hours of real solid laughter."
—NEW YORK TRIBUNE
Starting Next Sunday—"TWIN BEDS"

TRIBUNE ADS
ARE "NEWSY" ADS

COLONIAL | LAST TIME TONIGHT | Seats Sold at the Box Office Only.
KLAW & ERLANGER AND HARRY J. POWERS ..... MANAGERS
THE GIRL BEHIND THE GUN!
TOMORROW NIGHT EVERY NIGHT
JOHN CORT
Presents
FRITZI SCHEFF
IN THE RAINBOW DIVISION OF MUSICAL COMEDIES
GLORIANNA
By Catherine Chisholm Cushing — Music by Rudolf Friml
AN ALL STAR CAST and the 100% PERFECT BEAUTY CHORUS
NIGHTS EXCEPT SAT. 50c to $2.00 SAT. NIGHTS 50c to $2.50
SAT. MAT. 50c to $2.00 POP. MAT. WED. 50c to $1.50

POWERS' BEGINNING MONDAY
Mats. Wed. and Sat.
KLAW & ERLANGER and HARRY J. POWERS, Managers
Seats Sold at Box Office Only.
PRICES—Evgs. and Sat. Mat. 50c to $2.00
Pop. Mat. Wed. Best Seats $1.50. Sat. Night 50c to $2.50
HENRY MILLER PRESENTS
Ruth Chatterton
in a New Comedy
Moonlight and Honeysuckle
By George Scarborough

ILLINOIS
KLAW & ERLANGER, Managers
HARRY J. POWERS
SEATS ON SALE AT BOX OFFICE ONLY
MR. & MRS. COBURN present
DE WOLF HOPPER
OUR MOST DISTINGUISHED COMEDIAN —Tribune—
in the JOYOUS BAIRNSFATHER COMEDY WITH MUSIC
The Better 'Ole
TONIGHT AT 8:15 SHARP
POP. MAT. WED. BEST SEATS $1.50
A RARE ENTERTAINMENT —Tribune—

F. WIGHT NEUMANN PRESENTS
CARUSO
IN CONCERT
SUNDAY AFTERNOON, MAY 11
Medinah Temple
CASS AND OHIO STREETS
Advance Orders for Tickets
Extraordinarily Large—If You Really Want to Hear Caruso
ORDER NOW
Orchestra Circle, $3.50—Dress Circle, $3.50 and $3—Balcony, $2.50, $2, $1.50, $1
Mail Orders Now—Addressed to F. Wight Neumann, 1408 Kimball Hall
will be filled in order of receipt
All mail orders must be accompanied by check or money order, including 10% war tax and stamped self-addressed envelope.
HARDMAN PIANO USED
KIMBALL HALL Today at 3:30
Gabrilowitsch
Schumann-Chopin Recital
NEXT SUNDAY at 3:30
Piano Recital
Serge Prokofieff
THE MOST DISCUSSED MUSICIAN OF THE SEASON

COHAN & HARRIS CALL ATTENTION TO THE
15th CHICAGO WEEK OF
GOING UP
AMERICA'S BEST PLAY OF MIRTH and MUSIC AT
GEO. M. COHAN'S GRAND

Subscribe for The Tribune.

LA SALLE
F. RAY COMSTOCK and WILLIAM ELLIOTT present
5th & 39TH NEW YORK PRINCESS THEATRE MUSICAL COMEDY SUCCESS
OH, LADY! LADY!!
POP. MAT. THURS. REG. MAT. SAT.

HIGH CLASS CONCERTS AT MIDDLE CLASS PRICES
ORCHESTRA HALL
YOU KNOW THESE ARTISTS:
April 15, at 8:15 P. M. Arthur Middleton, Baritone
Four Years with Metropolitan Opera Co.
ANTONIO SALA, Spanish 'Cellist.
April 21, at 8:15 P. M. Carolina Lazzari, Contralto
of Chicago Opera Co.
ALBERTO SALVI, Harpist.
April 21, at 8:15 P. M.
Russian Symphony Orchestra
MODEST ALTSCHULER, Conductor.
WASSILY BESEKIRSKY, Violin Soloist.
May 2, at 8:15 P. M. Paul Althouse, Tenor.
Six Years Metropolitan Opera Co.
FRANCES NASH, Pianist.
Prices $2.00, $1.50, $1.00 and 50c.
Seats for Full Series or Single Concerts
April 1, Orchestra Hall Box Office.
HOW YOU CAN HEAR THESE ARTISTS AT HALF PRICE:
Take advantage of my musical extension plan, call at office or send me $1.00 for two coupon books. These permit as many as eight persons to attend each concert at half price.
OR EVEN BETTER
Buy ticket to the series to be given at one of the Churches, which includes coupons for Orchestra Hall.
I can date the series in only two more churches.
FRANK A. MORGAN, 910 Steinway Bldg., 64 E. Van Buren St. Phone Harrison 7703.

PEOPLES
47th St. at Ashland Ave.
MONDAY, TUESDAY, WEDNESDAY
Vaudeville's Most Pretentious War Offering
With an All-Star Cast
"NO MAN'S LAND"
7—OTHER STAR ACTS—7
Every Night at 8:15—Sat. Mat. at 2:30
BARGAIN MATS. WED. & SAT. 25c
CALL BOULEVARD 900 FOR RESERVATION

Advertise in The Tribune.

SHUBERT GARRICK
WALTER HAST PRESENTS
CHARLES CHERRY AND FRANCINE LARRIMORE
IN
SCANDAL
TONIGHT
BY COSMO HAMILTON
"BUILDS WITH GENIUNE DRAMATIC FEELING, BEAUTIFULLY AND AUDACIOUSLY WROUGHT. AN ENORMOUSLY INTERESTING COMEDY."
—ASHTON STEVENS—IN HERALD AND EXAMINER
Election Returns—Tuesday Night—Read from the Stage.
MATINEES WEDNESDAY AND SATURDAY

OLYMPIC
SECOND WEEK OF
THIS SENSATIONAL HIT
THE BIGGEST GUN HAS BEEN FIRED
THE AIM WAS TRUE
CHICAGO HAS FALLEN
for
CAPTAIN FRANK TINNEY
IN THE MUSICAL REVUE
ATTA BOY
WITH
OVERSEAS SOLDIERS, SAILORS AND MARINES
THE BEST LAUGHING SHOW IN TOWN
YOU HAVE NEVER SEEN ANYTHING JUST LIKE IT
ELECTION RETURNS WILL BE READ FROM THE STAGE TUESDAY NIGHT UP TO TWELVE O'CLOCK

BLACKSTONE
Tonight, Pop. Mat. Wed. $1.50
Klaw & Erlanger and Harry J. Powers, Mgrs.
Seats Sold at Box Office Only.
6TH BIG WEEK AND GOING STRONG!
"Hurry, Hurry to the Blackstone—One of the Unexpected Pleasures of the Season."
CHARLES COLLINS, POST
PATRICIA COLLINGE
IN A COMEDY OF UNIQUE TYPES and QUAINT CHARACTERS
"TILLIE"
by Helen R. Martin and Frank Howe, Jr.
If You Don't Like "TILLIE" You Had Better Find Out What's the Matter With You."—Herald-Examiner
PRICES EVENINGS & SAT. MATS. 50c TO $2.00
Branch Box Office at Colonial Theatre.

GREATER PALACE
VAUDEVILLE
TO DAY LAST TIMES | HOBART BOSWORTH MOLLY McINTYRE
BEGINNING TOMORROW MAT. NEE
HARRY WATSON JR.
"YOUNG KID BATTLING GIRAN"
AND
The Telephone Scene
"ALL FOR DEMOCRACY"
JIMMY LUCAS
SYLVIA CLARK
CHARLEY GRAPEWIN
WALTER WEEMS | DALE & BURCH
DEGNON—CLIFTON
EMMA HAIG AND LOU LOCKETT
MAT. DAILY 15-25-50
NIGHTS 15-25-50-75-1.00
PHONE MAJESTIC 7266

ORCHESTRA HALL
FRIDAY at 2:15, SATURDAY at 8:15
CHICAGO SYMPHONY ORCHESTRA
THEODORE DU MOULIN 'CELLO SOLOIST
FREDERICK STOCK, Conductor
ORCHESTRA HALL
NEXT SUNDAY AFT'N
BURTON HOLMES
LAST TIME WITH THE "YANKS"
At the Front
POP. PRICES, 25c to $1—NOW
ORCHESTRA HALL
TUESDAY EVENING at 8:15 APR. 8
JOHN GALSWORTHY
Eminent British Author
LECTURE—READING on
"BRITON and AMERICAN"
Mgt. Pond Lyceum Bureau, Fine Arts Bldg.
TICKETS—50c to $2; Boxes, $15—NOW

STAR & GARTER
MADISON AT HALSTED ST.
BURLESQUE
—Hip Hip Hooray Girls—
Daily 2:15-8:15 — EVERY DAY LADIES' DAY

TWICE DAILY COLUMBIA AFTS 2:15 EVES 8:15
BURLESQUE'S PARAGON
The Great
STAR AND GARTER SHOW
WITH IT'S ALL-STAR CAST
SPECIAL EXTRA FEATURES
WORLD'S LOVELIEST CHORUS
WEEK COM. MATINEE TO-DAY
NEXT WEEK THE FAMOUS BOSTONIANS

VICTORIA
STARTING WEEK MATINEE
SHEFFIELD & BELMONT TODAY
Nights, 25c-$1.00. Thurs. & Sat. Mats., 25-50c
FAREWELL TIMES IN CHICAGO
A Timely Revival of a Great Play
THE ROSARY
Magnificent Production And Electrical Effects
By Edward E. Rose
A modern play of laughter and tears as well as thrills.
Starting Next Sunday—"SEPTEMBER MORN"

Jones, Linick & Schaefer's
McVICKER'S
CONTINUOUS VAUDEVILLE
11 A. M. TO 11 P. M.—COME ANY TIME
—Coming Monday—
Primrose Minstrels
THOS. PORTER DUNN
CLAYTON & LENNIE
JUNE MILLS CO.
—OTHER STARS—
8 BIG VAUDEVILLE HEADLINERS

JONES, LINICK & SCHAEFER'S CONTINUOUS VAUDEVILLE
RIALTO
11 A. M. TO 11 P. M.—COME ANY TIME
—Coming Monday—
BIGGEST GIRL REVUE OF THE SEASON
"Oh! Charmed"
BIG PUNCH
FRED CARBERRY
CONRAD & MAYO
TED HEALY
8 STARS OF VAUDEVILLE ARISTOCRACY

TO
NIGHT
MATIC FEELING.
SLY WROUGHT.
ING COMEDY."
N HERALD AND EXAMINER.
from the Stage.
ND SATURDAY

COND
EEK OF
TIRED
TA BOY
WITH
ILORS AND MARINES
SHOW IN TOWN
SEEN ANYTHING
LIKE IT
READ FROM THE
TWELVE O'CLOCK

ht, Pop. Mat. Wed., $1.50
Ertinger and Harry J. Powers, Mgrs.
Seats Sold at Box Office Only.
ND GOING STRONG!
e Blackstone—One of the
easures of the Season."
HARLES COLLINS, POST
TRICIA
LINGE
TARACTERS
"
Howe, Jr.
EVENINGS &
75c TO $2.00
ox Office at Colonial Theatre.

ICE
LY COLUMBIA AFTS 2:15.
EVES 8:15
URLESQUE'S
ARAGON
e Great
WEEK.
COM.
MATINEE
TO-DAY
STAR
AND
ARTER
WITH IT'S
ALL-STAR
CAST
SPECIAL
EXTRA
FEATURES.
HOW
RLD'S LOVELIEST CHORUS
THE FAMOUS BOSTONIANS

ICTORIA STARTING
WEEK
MATINEE
TODAY
FFIELD & BELMONT
ni Eve $1.00. Thurs. & Sat. Mats., 25c-50c
FAREWELL TIMES IN CHICAGO
imely Revival of a Great Play
HE Magnificent Production
And Electrical Effects
ROSARY
By Edward E. Rose
odern play of laughter and tears as well
ng Next Sunday—"SEPTEMBER MORN"

Jones, Linick & Schaefer's
VICKER'S CONTINUOUS
VAUDEVILLE
M. TO 11 P. M.—COME ANY TIME
—Coming Monday—
imrose Minstrels
PORTER DUNN
ON & LENNIE
E MILLS CO.
HER STARS—
8 BIG
VAUDEVILLE
HEADLINERS

ONES, LINICK & SCHAEFER'S
ALTO CONTINUOUS
VAUDEVILLE
M. TO 11 P. M.—COME, ANY TIME
—Coming Monday—
Oh! Charmed"
UNCH
D CARBERRY
ONRAD & MAYO
TED HEALY
8 STARS
OF VAUDEVILLE
ARISTOCRACY



Miss Fritzi Scheff
IN "GLORIANA"
COLONIAL
CAMPBELL PHOTO

Burns Mantle's New York Letter

NEW YORK.—[Special Correspondence.]—Maurice Maeterlinck's "A Burgomaster of Belgium" is an echo—an echo of both the war and the war plays that followed it. But it is a tempered echo, projected by one who speaks softly and carries a cane.

The basis, according to those who know, is an authenticated incident of the invasion of Belgium, when the gray wolves were sweeping over the country and laying it waste in the interests of a short war and a bloody one. It seeks by suggestion to visualize the effect of that invasion on the simple people of M. Maeterlinck's country and their natural reaction to it; to make plain to the world how impossible it was for them to understand it. One day they were puttering among their roses and the next they were being shot for having dared to confess that they hated the Prussians.

And yet Maeterlinck, being a gentle person, with the soul of a poet and the vision of a seer, seeks to be fair. He is almost apologetic in his efforts to accord the Germans a reasonable measure of fair play. They knew only too well what they were doing, he admits, but thousands among them were kind enough to regret the necessity for having to do it, and other thousands, having the German mind, were helpless tools in the hands of their misguided superiors.

His story concerns the one day's experience of the burgomaster of Stilemonde, a gentle horticulturist, who was much more concerned about the strange plant disease that had recently attacked his orchids than he was about the threatened sweep of the human pests from the other side of the Rhine. Yet he had taken the precaution to warn his people to bear themselves as respectable noncombatants in whatever crisis might arise, and he had collected all the firearms in the village and stored them in the town hall.

When the Germans come it happens their officers include the son-in-law of the burgomaster. Through his influence, he being one of the well meaning but helpless type of German, the village of Stilemonde is saved much and the family of the good burgomaster is treated with reasonable respect—until an officer of the invading force is shot from ambush in the woods near by. Then Prussian authority asserts itself.

By order of the major in command the burgomaster is held as hostage. If by 7 o'clock that evening the real murderer is not apprehended, or a village victim of some sort found, the mayor will be shot, both as punishment for the crime committed in his district and as a warning to other villages yet to be invaded.

The search for a victim is not successful, the assumption being that the officer had been killed by one of his own men, and the execution of the burgomaster is ordered. Several offer to take his place, but he is an honest man and refuses to accept the sacrifice, which amazes the German son-in-law. Such an attitude is quite beyond his comprehension—and yet, as the burgomaster tells him, it is the way decent people act the world over.

A simple, direct, appealing little tragedy, save in its last act, when the emotional scenes attendant upon the burgomaster's last moments are somewhat long drawn out. It is written with fine feeling and very quietly and well played, particularly by E. Lyall Sweete as the burgomaster. It is not, as may readily be seen, a play for those who "want to forget the war." But it is a good play, in that it vividly recalls many things that we should not be permitted to forget—ever.

Two seasons ago Blanche Bates was content to stay at home and bring up the George Creel family, a restless but happy wife and mother, with no more than a fleeting thought now and again of returning to the stage.

Then came the war and Husband Creel went away to Washington to get himself talked about as the head of a committee on public information—a publicity scheme that was amazingly successful so far as George himself was concerned. Miss Bates, also eager to get into war work of some sort, turned then to the Red Cross and later took part in the British recruiting play, "Getting Together." When this entertainment scored one of the surprising successes of the season and was taken over by a private management she continued in the cast.

But the signing of the armistice practically sealed the fate of "Getting Together," and the actress returned to home and the Red Cross—staging for that organization a vaudeville playlet that she hoped would do a lot of good. Being a very poor playlet, however, it did no good at all and was promptly withdrawn.

But by this time the call of the stage had fastened itself upon the former "Darling of the Gods," not to forget the "Girl from the Golden West," and she could not contentedly deny it. So when Henry Miller offered her the rôle of the favorite courtesan, De Montespan, in "Moliere," she accepted with enthusiasm. A few weeks later she had scored the personal success of the cast.

Last Sunday night there was a special performance of a blank verse tragedy called "Medea," written by Thomas, older brother of George Broadhurst, playwright. Miss Bates had the name part, and again she triumphed. Her audience frankly cheered her at the conclusion of her big scenes and she was forced to make a flustered but sympathetic speech of thanks.

Thus an actress who was, in the managerial catalogues, set down with those who have done their popular bit and are through, has returned to Broadway and conquered a new public while recalling her old following again to her support. Which, I submit, is an incident du theatre worth recording. It so seldom happens that way.

BURNS MANTLE.

Mandel Brothers
Foot comfort section

When your feet cause you discomfort

there *must* be some foot defect. Consult our

foot comfort expert whose services are free

Let him examine your feet and advise you about them.



Price $3 Pair

Dr. Scholl's Foot Easer
"Eases the Feet"

This light, springy appliance has brought comfort to millions. It bridges the body weight from heel to ball of foot, relieving the arch from strain, bringing undreamed of relief. Worn in any shoe. Expertly fitted.

First floor

"Watch Your Feet"



Sent To You
FREE

An astonishing offer. Seize it quickly. MUSIC WITHOUT NOTES! A sensational success. Over 100,000 now play piano by this wonderful new EASY FORM MUSIC; even young children learn quickly. Here is your opportunity. Don't miss it.

PLAY PIANO or Organ in One Hour

Surely at 6-9-6. No correspondence lessons to mail. No knowledge of note music required. Write for remarkable book, sent FREE on trial, containing ONE HUNDRED of the world's most famous vocal and instrumental selections printed in EASY FORM MUSIC. Send no money.

PLAY PIANO NEW WAY

If you don't learn in five days to play not merely one of SEVERAL popular pieces, send it back; no questions whatsoever. Or, if you wish to keep the course, send $1-45 each for the selections—special price to those who write at once. No extra charges of any kind. Complete course of easy lessons with the book. Be sure to tell us whether white keys on your piano or organ, or a mixture. Today!

EASY METHOD MUSIC STUDIO,
410 Auditorium Bldg., Chicago, Ill.

"Of Ballads, Songs, and Snatches"

By Frederick Donaghey

ETHEL LEGINSKA, scheduled to play next Sunday, is reported ill and off; and the vernal invasion of Chicago pianists is not reduced numerically by the casualty; Serge Prokofieff is to take her place in Kimball hall. He will, in recital, be new here, and, perhaps, as interesting as he has been in Manhattan, where he has taken up plenty of space in the dailies. Whether you like him or like him not for what he did in his visit with the Orchestra in December, you may not deny that he is vivid and live; and traveled persons who have heard him play pieces not of his own make tell me that he is a somebody of the keyboard.

Then, Prokofieff has been put into Chicago importance since December by Mr. Campanini's having hired him to write an opera for use next season in the Auditorium. "The Love of the Three Oranges," it is called—at present, anyway, and writers of other columns have uttered most of the expected japes on the title, and two or three that are good. Prokofieff, talking about his opera, indicates that it is to be farther from routine than anything in the known répertoire, including the Diaghileff-Metropolitan version of "Le Coq d'Or," in which the prima donna is the danseuse: they had to change the bill one night when the lovely Rosina Galli had laryngitis in her legs.

And another violinist is coming—Isolde Menges, who is English, young a pupil of Auer, unknown in Chicago and the owner of a scrap book containing nice notices from the London and New York City papers. Her date is Sunday, May 4, in Kimball hall.

Harold Bauer, whose recital on Sunday last was one of the season's delights, will be soloist in next week's Orchestra program, with Beethoven's most popular concerto, the fifth, as his conveyance.

John Carpenter's symphony is to be revived by the Orchestra for the program of April 18-19. This, in my belief, is the best work of the kind yet composed by an American. Sophie Braslau, the Metropolitan's good contralto, has been assigned to the same program in the revision made necessary by her inability to come this week. Whether she is to return for the summer to Ravinia is not yet made known by Mr. Eckstein, intendent of the institution.

That Mr. Carpenter is engaged on a ballet-pantomime, designed for the opera-stage, is known. His libretto, or "argument," is the story of Oscar Wilde's "The Birthday of the Infanta."

The war-tax is off on the Orchestra's concerts: that is, starting Tuesday, Thursday night's line of buyers for the next—the final—Pop, April 17, paid the face-price of the tickets; and subscribers to the Friday-Saturday concerts have been sent a refund of the tax for the four programs yet to be played. The tax on the symphony orchestras was, maybe, a mistake from the start. They are not ventures for profit; most of them incur an annual deficit in the strict balancing of income and outgo; and performances in a year are so few as to make the tax negligible for the purposes of revenue. Mr. Roper, who is in charge of internal taxes for this United States, so badly bungled the processes that, calculated from the beginning of the impost in October of 1917, it is doubtful if he took in from the big orchestras enough to pay the fees and costs of collection.

Mary Garden, Caruso, Mischa Elman, and Arthur Rubinstein, a pianist who is among the talked-abouts down there, are combined for a musical on Wednesday night in one of New York's hotels. If they haven't cut their wage-scale for the occasion, five thousand dollars will be needed to pay them off at the end of the concert.

Critics review themselves—not the artists they criticize.—Leonard Liebling in the Musical Courier.

Mr. Gatti-Casazza, peeved that the newspapers should give up space to telling of his negotiations with the Chicago Opera's eminences, issued a formal bulletin on Friday to explain that he has never for an instant even considered engaging Galli-Curci, Muratore, Stracciari, or Marcel Journet. He especially objects to a statement that he failed to obtain one or more of the singers named because of unwillingness to meet their notions of pay; and, says he, "A good available artist is always paid what he or she is worth by the Metropolitan, which always endeavors to act in a broad, liberal spirit. With us, indeed, it is a sort of noblesse oblige."

Fine! That Muratore is to go to the Metropolitan has been the general belief ever since he withdrew from Campanini's employ in the first half of the Auditorium season. Of course, the assertion that he is to go there is without proof. That the Metropolitan should put forth any special effort to obtain Stracciari is not credible; and it is unlikely that he will be reëngaged for the Chicago company. There is, I believe, a historic reason, romantic in nature, why Journet may never sing again in the Metropolitan, where he was for a time an important person. And at no time since her sensational emergence into fame here in Chicago has Galli-Curci been without cause for thinking that she would be a welcome little lady in the Metropolitan: the proposition has been always up to her. I may add that she is to toil next season for Campanini, here and on the post-Chicago tour.

Zimbalist returns on Wednesday night, April 9, to Orchestra hall for a recital in aid of the Palestine Restoration Fund.

The Apollo Club is eager that the gold-star mothers of Chicago should be enabled to attend its concert on Sunday afternoon, April 13, in the Auditorium; and it is financially able to do as it would like in the matter—that is, invite the mothers as cost-free guests. Some donations have been received toward paying for seats, but far from enough to take care of the fifteen hundred who, it is calculated, might be counted upon to attend the concert if the opportunity to do so were given. Among the plans suggested is that *you* buy one or more tickets and leave them in the box-office or with the club on call by the mothers. Fifteen hundred dollars, it is estimated, would take care of all whose interest and opportunity might combine in their attending. Another difficulty is that the club is without a process for seeking out the gold-star mothers and notifying them; and that is among the reasons for this paragraph. Verdi's great Manzoni Requiem is the principal number of the program, which Mr. Wild has prepared as a memorial to the dead of the United States and the allies.

In the matter of post-bellum programs designed as memorial, ritual, or festival, Mr. Damrosch has given two in celebration of peace in New York City, with Beethoven's ninth symphony as the principal item. An amazing sense of humor or lack of it was necessary to project such an entertainment in view of the first-page news in recent weeks. Mr. Damrosch managed to work in a revival of his Manila Te-Deum, which I recall as a fierce punishment to which I was subjected two decades ago—a sort of offset to the joy we knew for Dewey's stirring scrap in the hinterwater. Damrosch was permitted to go through with his brotherhood-of-man concerts; and then, when the Society of the Friends of Music tried to give a performance of the ninth symphony, loud outcries were heard, and the society was told that to play and sing Beethoven was to give aid and comfort to the enemy. The cry-master was Mrs. William Jay, who long ago constituted herself a policeman of music with the special mission of saving us from being gassed with Wagner or fire-sprayed with Brahms. And the S. of the F. of M. backed down and didn't give the ninth symphony.

Concerts and Recitals

FOR the twenty-fifth program, Friday afternoon and Saturday night, by the Chicago Symphony Orchestra, Mr. Stock revives Chausson's symphony, which has been part of five earlier programs, and is classed among the notable French compositions in the form. New matter for the répertoire in the week's bill are, first, a work by Moussorgsky called "Une Nuit sûr le Mont Chauve," and, second, a Concert Overture by Adolf Weidig, who is to conduct it. Liszt's second symphonic poem, "Tasso," is restored to sound; and Theodore DeMoullin, the first-cellist of the Orchestra, gets an opportunity as soloist in Saint-Saëns' concerto.

The Orchestra on Tuesday afternoon, at 4:15, gives its final concert of the season in the University of Chicago series, in Mandel hall. Brahms' fourth symphony is the principal number billed, with other items by Cherubini, Bach, Glazounow, and Tschaikowsky.

Today.

8:00 and 4:15—Chicago Concert Ensemble: twenty-fourth program. Fullerton hall.

3:30—John McCormack in recital: his third. Donald McBeath, violinist, and Edward Schneider, accompanist, take part. The Auditorium.

3:30—Ossip Gabrilowitsch in recital: his second. Program of Chopin and Schumann. Kimball hall.

Thursday.

4:30—Eric DeLamarter in organ-recital. No fee. Fourth Presbyterian church.

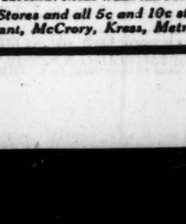
8:15—Edison Symphony Orchestra, under Morgan L. Eastman, in seventh monthly concert. Orchestra hall.

THREE GREAT SONGS THAT EVERYBODY IS SINGING

THE House of Songs has never offered a finer collection of delightful "hits" than right now. You know the string of sensational successes that came from the House of Waterson, Berlin & Snyder last year. Well, here are three brand new ones for 1919 that are sweeping riotously across the country—bringing joy into the homes of thousands, delighting audiences everywhere—brightening life and making smiles grow broader.

Hear this one just once—that's all!

A DELIGHTFUL, melodic tale of the good-bye of the lad in khaki to the wistful, star-eyed maiden of France. Dainty and so rhythmic and flowing and harmonious that your memory will catch it the first time you hear it—and you'll be singing it for the sake of the sheer beauty of the music and the lilt and lift of the lyrics.



Hit No. 1
"Don't Cry Frenchy, Don't Cry"



Here's another that you'll say "give me"!

ANOTHER "Absence Makes the Heart Grow Fonder" in its appeal and charm. In this deftly delightful sentimental "hit," with its brilliant melody, you'll get a real peep into the springtime of love, with its little quarrels and pouts and heart-burnings. You'll keep this song right on top of your pile of best-liked music.

Hit No. 2
"When You See Another Sweetie Hanging Around"

A song for the millions—and then some!

IT is music like this harmony-hit that keeps this old world turning 'round and 'round. It is the recollection of the singer that of all the music in the world, after all is said and done, there is no music to the ears like the merry tinkle of the wedding chimes. You can sing it and you will sing it—and you'll get new joy every time you hear this melodious "hit."

Hit No. 3
"The Music of Wedding Chimes"

And here's another batch of "hits" your customers will be calling for

Mickey
Come on Papa
My Barney Lies Over the Ocean
Jazz Baby
That Tumble-Down Shack in Athlone
How 'Ya Gonna Keep 'em Down on the Farm
What'll We Do on Saturday Night When the Town Goes Dry
Goodbye France
Down the Lane and Home Again
Heart of Humanity
False Faces

For sale at Music Stores and all 5c and 10c stores, including Woolworth, Kresge, Grant, McCrory, Kress, Metropolitan and Kraft

WHY BLAME NATURE

for an 85% Ice Shortage when Nature's Laws make possible the Gedwin $5.00

ICELESS COOLER

The **GEDWIN** has solved the housewife's great 1919 problem. It will positively keep perishable foods cool and fresh without ice. The price of $5.00 is so low that no family can afford to be without the **GEDWIN ICELESS COOLER.** It means big savings as well as big satisfaction.

No Ice or Upkeep Expense

All the expense and dirt and bother of "taking ice" is completely done away with. The danger of illness from germs that lurk in unsanitary ice is eliminated.

THE GEDWIN ICELESS COOLER seems almost too good to be true, yet it is a positive, proven, recognized invention, utilizing a principle as old as the hills—the **PRINCIPLE OF EVAPORATION.**

There is not one cent of expense for upkeep with the **GEDWIN ICELESS COOLER.** The only attention it requires is four to five minutes twice a week.

Nature Does It with Air and Water

The **PRINCIPLE OF EVAPORATION,** applied through a patented process of construction, is responsible for the **GEDWIN ICELESS COOLER.** This principle has been utilized for centuries in tropical countries, but only in a crude, undeveloped manner.

Each cooler will absorb approximately its own weight of water. After you have soaked the **GEDWIN** in water for four or five minutes, put in your butter, milk, eggs or other foods, put on the cover of the cooler, and set it where the hot, dry air can circulate about it. The evaporation which ensues keeps the inside of the **GEDWIN** as cool as a mountain spring. The hotter and drier the circulation of the outside air, the cooler it is inside the **GEDWIN.**

There is no mechanism about the **GEDWIN**—no chemicals or artificial power necessary. There are no cracks or crevices where dirt can lodge or germs can breed. It cannot get out of order, because there is nothing to get out of order.

You can set your **GEDWIN FOOD COOLER** on one corner of the kitchen table and your milk cooler on the window ledge. Both require very little space and save thousands of steps.

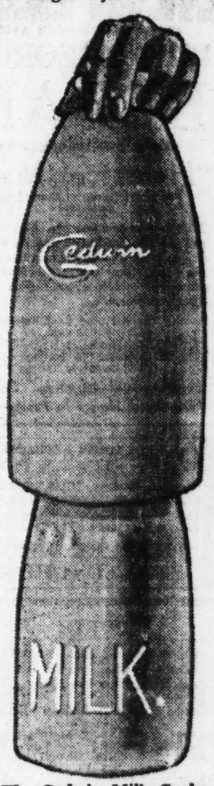


The Gedwin Food Cooler

Shown above, holds a sufficient supply of food for the needs of the average family. This is a very convenient size and is the most popular. The inside diameter is 12½ inches. The price is only..... **$5**

Hundreds in Use Now

There are hundreds of **GEDWIN ICELESS COOLERS** in use all over the country. Our files contain many letters from satisfied users. Lack of space prohibits the printing of all these letters. The following are just a few examples:



The Gedwin Milk Cooler

The illustration above shows the Gedwin Milk Cooler, a very necessary and handy cover for milk bottles, operating on the same principle as the larger Gedwin Iceless Coolers.

As a sanitary protection against cats and dogs which lick the tops of milk bottles, the Gedwin Milk Cooler is a great necessity. The cooler can be left where the milk is usually deposited on delivery. When the milkman leaves the milk he will gladly place the cover over the bottle, insuring protection against germs and keeping the milk cool and fresh until you use it. In winter the use of the cooler prevents the milk from freezing in the interval between its delivery and the time it is brought into the house. Price is only **$2**

"I have had in my apartment at the Auditorium Hotel for some time past one of your No. 2 Iceless Iceboxes, and have used it constantly for keeping fruit cool, and find it all you recommended, and even more. It not only keeps fruit cool, and in every way desirable for eating, but it preserves it for a period that is really surprising."—H. L. DANIELS, Fibre Dept. International Harvester Co., Chicago.

"I am at present living at the Lake Michigan Beach at Miller, where at times it is almost impossible to secure ice, and have found your icebox to more than come up to my expectations under trying circumstances. The heat at the beach, especially in the daytime, is extreme; but I must say the iceless icebox indeed operates satisfactorily, keeping milk, eggs, and fruit at an even temperature."—R. G. PARRY, Gary Land Company, Gary, Ind.

"They certainly are wonders. I have used mine all summer, and it has given the greatest satisfaction—always sweet, clean and cool, and occupying no room to speak of. I would not be without it, and everybody who would try one as I have, would certainly have nothing but praise for it."—GEO. C. DAVISON, Chicago.

"Just a line to let you know how pleased I am with the little Iceless Refrigerator which I purchased from you. Recently, during the few extreme warm spells we had, it worked splendidly, and I was delighted to find that my butter and milk kept as cool as with ice. In fact, I was amazed to learn that the warmer the weather, the cooler the Iceless Refrigerator was."—MAUDE L. GRAETZ, Grand Blvd., Chicago.

"I have used one of your No. 2 Iceless Iceboxes for over two years, and it has given me perfect satisfaction; the Milk Bottle Cover is a perfect wonder, and I am delighted to say it gives perfect satisfaction in every way."—EMMA C. PULLMAN, Lombard, Ill.

"Sometime ago I received one of your Iceless Iceboxes, and after making a very careful test, am pleased to advise you that the same is satisfactory in every respect, and is doing all that you claim for it."—M. V. TEUFEL, Edward Hines Lumber Company, Chicago.

"We feel convinced that good sanitation and of a higher degree, will result, as good if not better than what is today found in many of the best constructed Iceboxes of the usual type."—THE COLUMBUS LABORATORIES, Commercial, Food and Medical Analyses, Chicago.

PAYS FOR ITSELF IN "NO TIME"

In a majority of families the savings on one month's ice bills will more than pay for the larger size **GEDWIN,** and for the average size family one of these Coolers is sufficiently large.

Instructions for Ordering

The $5.00 Gedwin packed for shipment weighs 20 lbs. 3 oz. The $2.00 Gedwin Milk Cooler packed for shipment weighs 8 lbs. If your local dealer can not supply you use the coupon and we will ship direct from the factory. All factory shipments are made with carrying charges collect. Be sure to specify whether you want shipment by express or parcel post. Write your name and address plainly and enclose express or postoffice money order for full amount with your coupon. If you send cash be sure to send by registered mail.

ORDER COUPON

The Iceless Icebox Co., 323 River St., Chicago, Ill.

Please send me the following merchandise, for which I enclose ..... dollars:

☐ One Food Cooler ..... $5.00 Express .....
☐ One Milk Cooler ..... $2.00 Parcel Post .....

Name .....

Address .....

My Dealer's Name Is .....

Address .....

NOTICE—All orders are filled in order as received. Although we have a quantity of coolers on hand, and April 1st we begin to operate our four-story factory day and night, we do not guarantee to make shipment sooner than thirty days from receipt of order. Place your order NOW. Then you will be prepared for warm weather.

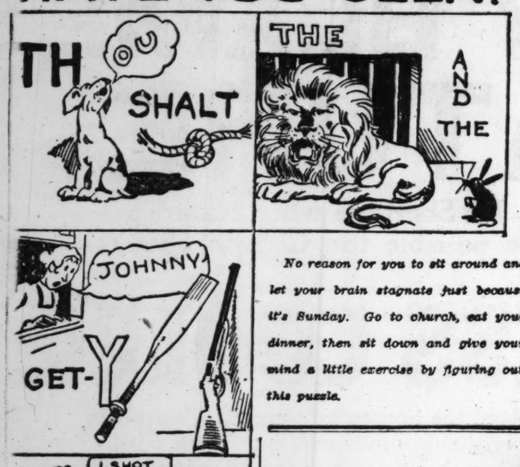
ICELESS ICEBOX CO.

Manufacturers Gedwin Iceless Coolers

323 River Street CHICAGO

Tel. Majestic 8689.

HAVE YOU SEEN?



No reason for you to sit around and let your brain stagnate just because it's Sunday. Go to church, eat your dinner, then sit down and give your mind a little exercise by figuring out this puzzle.

RIGHT OFF THE REEL

"PARTNERS THREE."

Produced by Paramount. Directed by Fred [illegible]. Presented at outlying theaters.

THE CAST:

[illegible]mes Cuyler.....Enid Bennett
[illegible]thur Gould.....Casson Ferguson
[illegible]ssayampa Hardy.....John P. Lockney
[illegible]ant Haywood.....Robert McKim
[illegible]e Gossip.....Lydia Yeamans Titus

By Mae Tinée.

HERE'S a picture that from start to finish plays shamelessly upon your sympathies. The heroine is pathos personified. The hero is pathos personified plus. One's only relief from too much sorrowing comes when the villain, that sinister and dark browed Robert McKim, is enacting his usual style of picture business, which is always nefarious in the extreme and in this case becomes downright brutal.

Enid Bennett has never been one of my favorites. In "Partners Three," however, she appealed to me as being womanly and charming. She is beautiful, and if she succeeds in doing away with that too cloying sweet manner of hers this department may yet end up by chanting her praises. (Being neither a threat nor a promise.)

All the sorrow starts in a café, where you see Miss Bennett, all dressed up, singing to the vulgar hordes. But her heart is not in her work. She lo-o-athes it! Only a bird in a gi-hilded cage, as [illegible]wal Between songs she doffs her smile, retires to an anteroom, and sits shivering with disgust, only to be hauled out by the management to sing again or to meet somebody or something.

In come some men from the west. "Good spenders," cautions the management, who is large and pot-bellied, double chinned, and double faced, and smokes big, black cigars. "Good spenders and they want to 'meetcha!" So the poor songbird sallies forth, is met, insulted, and subsequently married by the aforenamed Mr. Robert McKim, who takes her away to his deserts.

Here, after abusing her roundly, he drives her out on the plains and loses her. She is picked up by a desert rat with an awful name—look at the cast if you don't believe it—and rescued from death by thirst and hunger. John P. Lockney as the grizzled old man of the plains gives a fine characterization.

Well, he gets poor Agnes a job as waitress at a little cross tracks station where the Overland stops "twenty minutes for lunch." Here she meets a sick young man without a friend in the world. It seems from this picture that in the west nobody loves a sick man, let alone speak to a sick man or give him a bite to eat. Agnes first sees him through a looking glass darkly as he is in the act of stealing a sandwich. She turns to accuse and starts to love.

As he eats his first meal in ever so long he tells her his sad tale. You and Agnes certainly do sympathize with him, for if ever a handsome youth looked like the last rose of summer left dying alone it is Casson Ferguson at this juncture.

"You shall eat here," says Agnes, and I will give you a place to sleep."

The place to sleep being her shanty, it is not long before the ladies of the community form themselves into an annated round robin and call upon her. Their vituperations are stopped by the entrance of Mr. Lockney, who says:

"Ha—you talk of decency! Seems I remember that somebody married little Kellasy out of a dance hall and that Clara got away with the gas company's funds, and that——" And then he finds himself talking to a dust cloud."

Anyhow, he takes the two away with him, feeling that the desert air will be good for the sick boy. On the eve of the discovery by the three partners of fortune along comes the villain. And the amount of dirty work this one little man manages to get away with is a marvel. Nothing but the satisfactorily unhappy death he dies could possibly make up for the wrongs he perpetrates. However, he pays in full—so that's all right about that.

Really, "Partners Three" is an interesting, well acted, and nicely put on production. A picture doesn't have to be a wiz to be a good picture, you know.

You've noticed, haven't you, that an old favorite has "come back"?—Maurice Costello. He's been supporting Alice Joyce lately. None more adored than Maurice four years ago. Does he still have the power to thrill you, girls?

They tell me that Mme. Nazimova has again had her hair cut short for her new part in "The Red Lantern," a drama of the Orient.

In her coming picture, "Daughter of Mine," Madge Kennedy will have a rôle entirely different from any that she has graced before. She will be seen as little Rosie Mendelsohn, a Jewish girl.

Slams of Life

By J. P. McEVOY

THE BIGGER THE CITY THE BIGGER THE BOOB.

No longer they gun in bucolic abodes
For the first-water boobs who are shy on the modes,
The city's the home of the regular rube,
And the bigger the city the bigger the boob.

The gay clover kicker who's up with the sun
To whom cabaret and au gratin are one
Has far more gray matter and wrinkles per mat'
Than the toff who has nothing but hair 'neath his hat.

And that's why the guys with the aquiline eyes
And the three little shells and the ways that are wise
Steer clear of the meadows, the hills and the cricks,
And come to the city for regular hicks—

Succulent suckers of emerald green,
Long on the bluster and short on the bean;
The city's the home of the regular rube
And the bigger the city the bigger the boob.

New York, March 26.

ASK ME! ASK ME! ASK ME!

I. M. and E. M.: Keep right on guessing. So flattering you are. I'll see what I can do about the William Desmond and Eugene O'Brien pictures. Glad to know you have no designs on the gentlemen.

MARIE M.: As soon as I have opportunity I will gladly mention your request to the heads of several of the film companies. I've always found them ready to do a charitable act and feel pretty sure they wouldn't mind lending pictures not in use to the boys at the tuberculosis sanitarium. It is lovely of you and your mother to take so much interest and I am sure the soldier boys must appreciate it deeply.

ELEANOR: Not like you any more? I'm crazy about you, Eleanor. I'd love to come providing the event doesn't happen on a busy day. I done lost your address.

L. O.: The thing for you to do is to watch the various news films for the picture of your brother. There are so many of these picture weeklies that it would be impossible for me to find out just when the reel you mentioned would be issued and by what company. I'm so glad you enjoy the column.

JACQUELINE: No, I never heard you had to be witty to be a moving picture actress. Why don't you tell this one: Out at Dunning two crazy men were sitting in the kitchen. One was reading a newspaper. The other one said to him: "You're not reading that paper. It's upside down."

The other replied: "That's all right, any fool could read it the other way."

That happens to be the only funny story I have at my tongue's end at the present moment and it's a true one. Y'wekkum.

M. A. S: Mary's all over the "flu" and is busy as a cranberry merchant. Her home is in Hollywood. Her hair curls naturally over curlers. I think her charming and surely you need not ask "is she popular?" Her husband is Owen Moore. George Walsh is 27 years old. He is married to Seena Owen. Not that I know of. Constance and Norma Talmadge are sisters, but not twins. Norma is the elder. Constance's hair is light brown. I should say a letter to Miss Pickford might be started as follows: "Dear Miss Pickford: How are you since you had the flu? I admire you so thought I'd better let you know." Now you're started go on.

NANETTE: Mae Marsh was with Goldwyn. At the present time, however, she is resting. Address Anita Stewart in care of the First National Exhibitors, Tally Theater building, Los Angeles, Cal. No trouble at all.

MARIE F.: The "young man" who so intrigued your interest is Charles Bryant. He is the husband of Mme. Nazimova and can be reached in care of the Metro company, 1476 Broadway, New York. Address Sessue Hayakawa in care of the Heyworth Pictures corporation, Hollywood. Nothing I could say would procure you a position as motion picture actress. The only thing for you to do is to apply in person at some studio. I'll send you a list of addresses if you will mail me a stamped, addressed envelope.

DORIS B.: Yes, those roto pictures are pretty popular with most of the fans. No, Mr. Lockwood had brown hair and blue eyes. Glad to have heard from you.

ME: O, of course if you are going to call me honey I suppose I'll have to tell you. His name is Erich von Stroheim. Address him in care of the Universal company, Hollywood, Cal. Why "in distress," me?

A CONSTANT ADMIRER: There are many of you, my friend! I'll say you have good taste. Not that I know of. We'll see what we can do about the picture of Mr. Carey.

Motion Picture Directory

DOWNTOWN



A Busy Universal Production

Action from start to finish.

Harry Carey shows you the cow hand as he really exists, in a story that is clean and wholesome. He tries to put over the human stuff, and succeeds.

You will enjoy Harry Carey and be thrilled by

"A FIGHT FOR LOVE"

One Week, Starting MONDAY, MARCH 31st

at the

CRYSTAL

58 W. MADISON ST.

BOSTON Clark St. near Washington

WILLIAM S. HART

IN A NEW AND BETTER KIND OF A HART PICTURE

"The Poppy Girl's Husband"

CASTLE STATE AT MADISON ST.

Chicago's Foremost Photoplay House —FIRST CHICAGO SHOWING—

CHARLIE RAY

IN HIS LATEST SUCCESS

"The Sheriff's Son"

A SCREAMING COMEDY DRAMA

9 A. M. — CONTINUOUS — 12 P. M.

ALCAZAR 69 WEST MADISON STREET

"WHAT EVERY WOMAN WANTS"

Also CHARLIE CHAPLIN in "A NIGHT IN THE SHOW"

BAND BOX MADISON STREET NEAR LA SALLE

"THE SPREADING EVIL"

DID YOU TURN THE CLOCK AHEAD?



ROSE MADISON ST NR. DEARBORN

BIJOU DREAM 114 S. STATE

Now Playing

ANITA STEWART

in A New LOIS WEBER production

"A MIDNIGHT ROMANCE"

DOWNTOWN

JONES, LINICK & SCHAEFER'S

RANDOLPH THEATRE Now

Randolph Between State & Dearborn

8:30 A. M.—CONTINUOUS—11 P. M.

The Naked Savage tracked to his lair by a motion picture camera — Nothing like it ever presented before in public.

Martin Johnson's CANNIBALS OF THE SOUTH SEAS

The cruelest, wildest savages on earth. In the South Sea jungles. Where Jack London got his thrills. Nakedness without vulgarity. Into the danger zone of cannibalism.

Special Musical Setting by

RANDOLPH Symphony Orchestra

No Other Theatre Has These Pictures Booked!

ZIEGFELD

624 SOUTH MICHIGAN AVE.

THE ARTIST WITH A SOUL GEORGE BEBAN

IN HIS OWN PRODUCTION

"Hearts of Men"

The Most Beautiful Story Ever Screened.

This is the picture Mr. Beban has personally produced and directed. It has been six months in the making and has truly merited the stamp of public approval as "The 100% Picture."

Among the All Star Cast Selected for This Production is LITTLE GEORGE BEBAN JR. Who Is Conceded to be the Greatest Child Actor of Today.

Continuous — 12:30 to 11 P. M. 25c—No Advance in Prices—50c

JONES, LINICK & SCHAEFER'S

ORPHEUM—NOW!

STATE STREET, NEAR MONROE

8 A. M. — CONTINUOUS — 12 P. M.

D. W. GRIFFITH'S "THE GIRL WHO STAYED at HOME"

NORTH

BRYN MAWR

Bryn Mawr, Near Broadway, at Bryn Mawr "L" Sta.—Cont. 2 to 11 P. M.

FATTY ARBUCKLE in "LOVE"

—and—

ANNA Q. NILSSON in "THE WAY OF THE STRONG" Pathe News At Matinee—"The Man of Might"—shown last time at 6:30

Tomorrow—Dorothy Dalton, "Extravagance" Tuesday—Constance Talmadge in "Scandal"

REGENT 6746 SHERIDAN ROAD CONT. 2 TO 11 P. M.

Lillian Gish & Robert Harron

"Romance of Happy Valley"

Mr. and Mrs. Sidney Drew in "Romance and Rings"—A 2-Act Paramount Comedy Matinee Only—"LURE OF THE CIRCUS"

KEYSTONE 8012 SHERIDAN ROAD CONT. 1:30 TO 11 P. M.

—ALL-STAR CAST—

"LOVE AND THE LAW"

DE LUXE WILSON AVE. "L" STA. —MATINEE DAILY—

HOUSE PETERS

"THE FORFEIT"

DEARBORN Division St. and Dearborn —MAT. 2 TO 11 P. M.—

NORMA TALMADGE

"THE PROBATION WIFE"

NEW KENMORE Kenmore and Wilson —CONT. 2 TO 11—

TOM MOORE "A MAN AND HIS MONEY"

LAKE SHORE Broadway at Belmont Cont. 2 to 11 P. M.

SESSUE HAYAKAWA "A HEART IN PAWN"

EASTERLY Lincoln & Diversey Pkwy. —CONT. 1:30 TO 11— DOROTHY GISH in "BOOTS"

NORTH

LUBLINER AND TRINZ

PANTHEON

SHERIDAN ROAD AT WILSON AVE.

—Cont. 1:30 to 11:00 P. M.—

—TODAY—

MADGE KENNEDY

Greets you in a role unlike anything she has played before, in

DAUGHTER OF MINE

A Chapter from Every Girl's Life, Presented With a Special Musical Arrangement By PAUL BIERE ORCHESTRA

Vocal Soloists—Brief Playlet and Special Offerings Directed by PANTHEON "AS AN IDEA"

—Starting Tomorrow—

"WHAT EVERY WOMAN WANTS"

A Picturization of Wm. Parker's Dramatic Story, Built Around the Dominant Desire of All Womankind.

Also MR. & MRS. SIDNEY DREW in "ONCE A MASON"

Prepared and Complete Program Directed by PANTHEON

"AS AN IDEA"

ASCHER'S

CHATEAU

BROADWAY AT GRACE

DON ALBERT AND HIS CONCERT ORCHESTRA REFLECTS ALL THE FINER ELEMENTS OF BETTER MUSICAL ACCOMPANIMENT EVERY AFTERNOON AND EVENING

TODAY CONTINUOUS 2:30 TO 11:30

CONSTANCE TALMADGE

"THE LITTLE MOUNTAIN GIRL"

IN

AN EXPERIMENTAL MARRIAGE

THREE DAYS—FROM SATURDAY TO SUNDAY IS PLENTY OF TIME TO LEAVE YOUR WIFE—THAT'S WHAT SOME FOLKS BELIEVE.

LUBLINER & TRINZ

COVENT GARDEN

2655 North Clark St.

—LAST TIMES TODAY—

Constance Talmadge

"AN EXPERIMENTAL MARRIAGE"

—Also—

Mr. and Mrs. Sidney Drew

In Their Latest Comedy

"Once a Mason"

—Mat. Only—

HOUDINI—"The Master Mystery"

—Extra Added Attraction—

MARIE ROSSI, Soprano

NEW CLARK

CLARK ST. AND WILSON AVE. Continuous from 2 P. M.

—TODAY—

TOM MOORE

"A MAN AND HIS MONEY"

Also Latest Universal Weekly and a Funny BILL PARSONS COMEDY Admission 6c and 11c—Never Higher

ASCHER BROS.

ROSEWOOD Montrose Blvd. at Lincoln St.

MADGE KENNEDY

"DAUGHTER OF MINE"

Weekly Comedy

ADELPHI Clark at Estes

NORMA TALMADGE

"THE PROBATION WIFE"

Weekly Vaudeville Comedy

TERMINAL Lawrence and Spaulding

CONSTANCE TALMADGE

"EXPERIMENTAL MARRIAGE"

Weekly Comedy

MILFORD Milwaukee at Crawford

CONSTANCE TALMADGE

"EXPERIMENTAL MARRIAGE"

Weekly Village Smithy

Three Acts of Vaudeville.

CALO Clark Street and Belmoral Avenue

NORMA TALMADGE

"THE PROBATION WIFE"

Weekly Comedy

LANE COURT Clark and Center Streets

MADGE KENNEDY

"DAUGHTER OF MINE"

Weekly Comedy

CHATEAU Broadway at Grace St.

CONSTANCE TALMADGE

EXPERIMENTAL MARRIAGE"

Weekly Comedy

ALBANY PARK Kedzie at Lawrence

FLORENCE REED

"A WOMAN'S LAW"

• Three Acts Loop Vaudeville

NORTH

RIVIERA

BALABAN and KATZ DIRECTION

BROADWAY and LAWRENCE

When You Purchase Silver You Look for STERLING. Demand Similar Assurance When You Buy Entertainment

RIVIERA PRESENTATION

Is Your Best Guarantee An Exquisite Blending of Music, Cinema, Stage, Into Refreshing Entertainment.

—LAST TIMES TODAY—

Thos. H. Ince Presents His Favorite Star

ENID BENNETT

A Captivating Actress in an Irresistible Comedy-Drama Worthy of Her Talents

PARTNERS THREE

Riviera Topical Review. Brief Playlets Theatrical Novelties. Synchronizing Melody. Continuous performance begins with an elaborate matinee at 2:30 P. M., preceded by a musicale at 2 (Sunday excepted). IN THE EVENING MAKE IT A HABIT TO ARRIVE IMMEDIATELY AFTER DINNER

"ULLO, I'LL BE 'ERE IN

THE BETTER OLE

TOMORROW—FOR ONE WEEK

BUCKINGHAM

3319 NORTH CLARK STREET

Mat. Daily Cont. 2:30 to 11 P. M.

A Paramount Picture

WALLACE REID

"ALIAS MIKE MORAN"

Soloists—Concert Orchestra

Coming Wednesday, Thursday and Friday

NORMA TALMADGE

"PROBATION WIFE"

DAILY MATINEES

HOWARD

N. W. "L" Station at Howard St.

First Run on North Side

HALE HAMILTON

"THAT'S GOOD"

MABEL NORMAND and RAYMOND HITCHCOCK in "MY VALET"

THREE BIG VAUDEVILLE ACTS

Tomorrow—MITCHELL LEWIS, "CHILDREN OF BANISHMENT"

LUBLINER & TRINZ AMUSEMENT CENTERS

ELLANTEE DEVON AVENUE AT CLARK ST.

NORMA TALMADGE

"The Probation Wife"

PERSHING LINCOLN AVENUE AT WILSON

WALLACE REID

"Alias Mike Moran"

BIOGRAPH 2433 LINCOLN AVENUE

DOROTHY GISH "Boots"

CHARLIE CHAPLIN "The Bank"

VITAGRAPH 2167 LINCOLN AVENUE

BRYANT WASHBURNE

"Poor Boob"

KNICKERBOCKER 6217 BROADWAY

MARGUERITE CLARK

"Three Men and a Girl"

Mat. Only—Houdini, "The Master Mystery"

LAKESIDE 4730 SHERIDAN RD. 2:30 TO 11:30 P. M.

"Put Up Your Hands"

All Star Cast

SOUTH

HARVARD

63RD ST. AND HARVARD AVE. Continuous 2 to 11 P. M.

Double Feature Program

WALLACE REID

"ALIAS MIKE MORAN"

and CHARLIE CHAPLIN

"THE BANK"

LEXINGTON 1102 EAST 63D STREET MATINEE CONTINUOUS

NORMA TALMADGE

"THE PROBATION WIFE"

PATHE NEWS MUTT AND JEFF and LATEST HAROLD LLOYD COMEDY

Mat. Only—Pearl White, "Lightning Raiders"

KIMBARK 6240 KIMBARK AVE. CONT. 2 TO 11 P. M.

HARRY MOREY, "Fighting Destiny"

and a Two-Reel MACK SENNETT COMEDY KINOGRAM—and "THE RED GLOVE" No. 2

Tomorrow — "THE BETTER 'OLE"

SHAKESPEARE 63D and ELLIS AVE —MAT. 2:15 CONT.

SESSUE HAYAKAWA & FANNIE WARD in a re-issue of their great play, "THE CHEAT"

SOUTH

WOODLAWN

6053 S. 63RD ST.

Today & Tomorrow



CONSTANCE TALMADGE

in a Laughing, Rollicking Farce

"EXPERIMENTAL MARRIAGE"

Added Feature MR. & MRS. SIDNEY DREW in "ONCE A MASON"

NEW PARK

51ST ST. AND CALUMET AVE.

Matinee and Evening

FRED STONE

There is vim and vigor in the way he does things in

"JOHNNY, GET YOUR GUN"

Added Attraction—Little Journeys Thru Screenland with Dustin Farnum and Geraldine Farrar.

Mat Only—Last Chapt., "Lure of the Circus"

LUBLINER & TRINZ

MICHIGAN

Garfield and Michigan—2 to 11 P. M.

CONSTANCE TALMADGE

"An Experimental Marriage"

—Also—

MR. and MRS. SIDNEY DREW

"ONCE A MASON"

Mat. Only—"THE SILENT MYSTERY"

20TH CENTURY

Prairie Ave., Near 47th—TODAY

GEORGE WALSH

"NEVER SAY QUIT"

Mae Tinee, Tribune, says: "If you want to see something doing every minute, 'Never Say Quit' is the busy little picture for you."

Added Attraction — Little Journeys Thru Screenland with Geraldine Farrar and Dustin Farnum.

HARPER

53RD AND HARPER AVENUE

"House of Quality" — Matinee Daily

LOUISE HUFF

"The Little Intruder"

—AND—

CHARLIE CHAPLIN

"The Bank"

Tomorrow—PAULINE FREDERICK, "PAID IN FULL"

PRAIRIE 58TH ST. and PRAIRIE AVE. —CONT. 2 TO 11 P. M.—

KITTY GORDON, "Unveiling Hand"

—EXTRA ADDED ATTRACTION— "THE MUSICAL KINGS" in High Class and Popular Instrumental Selections Matinee Only—PEARL WHITE

ASCHER BROS.

OAKLAND SQUARE Oakwood & Drexel

MADGE KENNEDY

"DAUGHTER OF MINE"

Weekly Comedy

METROPOLITAN Grand Blvd. at 47th St.

ENID BENNETT

"PARTNERS THREE"

Weekly Comedy

KENWOOD 1223 E. 47th Street

CONSTANCE TALMADGE

"EXPERIMENTAL MARRIAGE"

Weekly Comedy

FROLIC 55th St. and Ellis Ave.

FATTY ARBUCKLE

"LOVE"

Also BILLIE BURKE

"Good Gracious, Annabelle"

COSMOPOLITAN Halsted at 79th St.

HAROLD LOCKWOOD

"SHADOWS OF SUSPICION"

Weekly Comedy

COLUMBUS Ashland Ave. at 63d St.

J. WARREN KERRIGAN

"THE END OF THE GAME"

Weekly Comedy

PEERLESS Grand and Oakwood Boulevards

MARGUERITE CLARK

"THREE MEN AND A GIRL"

Weekly Comedy

SOUTH

JACKSON PARK

67TH AND STONY ISLAND AVE.

Continuous 2 to 11 P. M.

MARGUERITE CLARK

"Three Men and a Girl"

'ULLO, I'LL BE 'ERE IN

THE BETTER OLE

TOMORROW AND TUESDAY

VISTA

47th St. and Cottage Grove Avenue

Mat. and Eve.

George Walsh

"Never Say Quit"

A jinx follows him thru four hilarious reels, but in the fifth hilarious reel he shakes it forever.

Added Attraction—

"VAUDEVILLE MOVIES"

Tomorrow—"PAID IN FULL"

HYDE PARK 53RD STREET AND LAKE PARK AVE.

TOM MIX

"HELL ROARIN' REFORM"

DE LUXE 63D and COTTAGE GROVE —1:30 TO 11 P. M.—

Marguerite Clark "Mrs. Wiggs of the Cabbage Patch"

DREXEL 858 E. 63d St., Blk. E. Cottage Grove—2 to 11 P. M.

ENID BENNETT

"PARTNERS THREE"

Also FATTY ARBUCKLE in "LOVE"

Matinee Only—"MAN OF MIGHT"

VERNON 61ST STREET at VERNON CONT. 2:15 TO 11 P. M.

GERALDINE FARRAR

"SHADOWS"

WEST

MARSHALL SQUARE

22ND & MARSHALL BLVD

TODAY ONLY



BILLIE BURKE

AS THE GIRL WHO COULDN'T TAKE LIFE SERIOUSLY

"Goodness Gracious, Annabelle"

Starting Tomorrow—For 4 Days

HAROLD BELL WRIGHT'S Popular and Well Known Success

THE EYES OF THE WORLD

CENTRAL PARK

BALABAN and KATZ DIRECTION

12TH and Central Park Ave.

There's Never a Dull Moment in

Central Park Presentation

Bright and beautiful novelties and classical and snappy melody combine with the pictures to bring forth superb entertainment.

PROGRAM FOR TODAY

Constance Talmadge

"An Experimental Marriage"

Central Park Topical Review. Brief Playlets. Continuous from 2 P. M. to almost midnight.

KEDZIE ANNEX MADISON ST. AT KEDZIE AVE.

MABEL NORMAND

"MICKEY"

BRAY CARTOON

SAVOY 4346 W. MADISON STREET —CONT. MAT. 1 P. M.—

Griffith's "ROMANCE OF HAPPY VALLEY"

LUBLINER & TRINZ

WEST END

Cicero at West End

Continuous 1:30 to 11:30 P. M.

ELSIE FERGUSON

"The Marriage Price"

Also Ben Turpin—"East Lynne with Variations"

WILSON MADISON & WESTERN

DOROTHY DALTON

"Extravagance"

PARAMOUNT 2636 MILW. AVE.

NORMA TALMADGE

"The Probation Wife"

WEST

BROADWAY STRAND

12TH AND PAULINA

The Sensation of the Year!

Margaret Illington's

Great Stage Success

"GAMBLING IN SOULS"

Coming Tomorrow and Tuesday

WM. S. HART

In "POPPY GIRL'S HUSBAND"

Coming Wednesday, Thursday and Friday

"WHAT EVERY WOMAN WANTS"

CRAWFORD

Crawford Avenue, Near Madison St. Continuous 2 to 11:30 P. M.

1—Overture — Hearts of the World Orchestra

2—With Burton Holmes in "Manila"

3—Crawford Weekly—"Around the Neighborhood"

4—FRANK KEENAN

America's Foremost Character Actor and an All Star Supporting Cast in

"THE SILVER GIRL"

5—Selected Musical Solo

6—Mutt & Jeff Presents "A Cow's Husband"

7—Military March

Election Returns by Special Wire Tuesday.

HAMLIN

MATINEE 2 TO 11:30 P. M.

MADGE KENNEDY

"Daughter of Mine"

Extra Added Attraction

Master Robert Adair

Celebrated Boy Soprano

JOHNNY HAND'S FAMOUS ORCHESTRA

DR. LOUIS FALK at the Organ

3826-36 W. MADISON ST.

MADISON SQUARE

4730 W. MADISON ST.

CONTINUOUS 2 TO 11:30 P. M.

J. WARREN KERRIGAN

"The End of the Game"

MADISON SQUARE TOPICS

Moving Pictures of the Neighborhood

ELECTION RETURNS BY SPECIAL WIRE TUESDAY

NORTHWEST

IRVING IRVING PARK BOULEVARD AT CRAWFORD —CONTINUOUS 2 TO 11 P. M.—

Sessue Hayakawa

"A HEART IN PAWN"

PLAISIR 3947 CRAWFORD AVENUE —CONT. 2 TO 11 P. M.—

ETHEL CLAYTON

"MAGGIE PEPPER"

NEW STRAND DIVISION NR. HOYNE Mat. 1:30 Continuous

ETHEL CLAYTON

"MAGGIE PEPPER"

NEW OAK WESTERN, ARMITAGE & MILWAUKEE—MAT. DAILY

6—Classy Acts of Vaudeville—6

Also "PRIZMA"—"SKYLINE PICTURE"

AUSTIN

PLAISANCE

466 N. Parkside Ave., at Lake St.

Continuous 2 to 11 P. M.

TODAY AND TOMORROW

2—DAYS ONLY—2

The Harvard Prize Play

"Common Clay"

with FANNIE WARD

SOUTH CHICAGO

GAYETY 9205 COMMERCIAL AVENUE —MATINEE AND EVENING—

TOM MIX

"FIGHTING FOR GOLD"

A COMEDY AND BRAY PICTOGRAPH

ART by Eleanor Jewett

Memorial to Great French Etcher in Institute Exhibit

THE recent death of Auguste Lepère, the great French etcher, was a serious loss to the world of art. There is at present in honor of his memory an exhibition of his work in the print room of the Art institute.

The three finest etchings shown are those of the cathedrals of Amiens, Reims, and Rouen. Of these three the last is the loveliest. Like fairy turrets the white, slender pinnacles pierce the sky, rising into the sun from the gray mists that wrap their base, and standing against the blue, clearly defined as the silver lances of those crusaders who rode the earth in search of the holy grail.

There are besides these a number of scenes of farm life, showing the country in flood and fair weather, depicting villages where the days are broken a bit in their passing by the jar of man upon man, and single houses built in loneliness where the going of night into day and day into night is the solitary measure of time. And there are pastures with feeding sheep and cattle. A slow river, stayed by the thick rushes, flows over its banks and settles in placid content in the hollow of the land, giving a broad watering place to the dull horses that plow at evening through the thick mud to its brink. Country roads, leading from nowhere to nowhere, unroll their sun baked lengths between fields of parched grass in restful monotony.

In gallery 46 an exhibit of Japanese color prints from the Clarence Buckingham collection has been arranged. Among other artists represented are Okumura Masanobu, Okumura Toshinobu, Ishikawa Toyonbu, and Nishimura Shigenaga. This last has a number of attractive sketches in the most of which the leading lady is busily engaged in the elusive pursuit of culture. For instance, speaking of weird and wild experiences (which we are not, but might be doing), there is the print of the fish, a tremendous, globular eyed denizen of the deep, gliding rapidly down water, and ensconced on its back, arched like a chair, is a Japanese lady, wrapt in the perusal of a waterproof scroll.

Another literary light strolls through a flowering orchard, her manuscript held at arm's length, blind to the beauty of the blossoms and, seemingly unconscious of the sturdiness of their arboreal supports, for in her absorption she walks against a tree striking the fragrant canopy in a shower of pink and white petals to earth, and bruises, though one hopes not severely, her mortal frame in her mad pursuit of knowledge.

The prints by Hanekawa Chincho show delicate and sensitive workmanship, and are exceedingly decorative. One, that described sounds like nothing, is of a potted shrub, the slim branches sprinkled with faint flowers and leaves, mounted on a cart with large, round wheels which in their remarkable coloring reflect the shades of the flowers above. A second print is of a man in brightly decorated robes advancing to his mistress with his hands outstretched, and bearing upon them a tiny table on which rests a box of growing flowers and ferns. And in a third print, where a woman stands in a garden, there is a wealth of flowers so great that the bees and butterflies gorge themselves with nectar and drowse in the sun forgetful of all other claims, in utter abandon to delight.

The majority of the prints are from the brush of Okumura Masanobu. They are exceedingly lovely. Mostly they are of women and mostly of single figures. One that differs is of a rooster, a sturdy, well built bird that stands on the rim of a grain bin. His head is cocked for mischief and his eye is fixed on the golden kernel that, in three shakes of a cat's tail, will have departed this world via the road of his hard, yellow beak.

Another picture of a bird, a gay tropical fowl of delightful coloring, is charming. And then there are the prints of people, some reading, others writing, still others painting, and a few, fashioning themselves on the model college freshman of the west, with guitars and mandolins in hand, making the night hideous for those who would sleep with the strains of rapturous serenades.

The Art institute announces that the Chicago popular prize of $100 has been awarded to "The Chinese Coat," by Arvid Nyholm, in the exhibition of Chicago artists. The picture was selected by the visitors to the museum.



Street in Pont Aven, Brittany.
By EDGAR S. CAMERON
IN EXHIBIT OF CHICAGO ARTISTS AT ART INSTITUTE

In connection with this exhibit by the artists of Chicago there is a small group of work which I have failed, but not purposely, to mention. That is the exhibition by the Chicago Society of Miniature Painters. The miniatures are installed in the hall leading to the galleries where the larger paintings are shown.

The sunsets on Lake Michigan by A. F. Brooks are charming. Most delightful of all is "May," by Edith Sawyer, showing an apple tree in bloom, a white bank against the piercing blue background of the water beyond the fertile orchard.

There are a number of attractive children portrayed. Among these likenesses are "Jean," by Marian Dunlap Harper, and "Master Edward," by the same artist; "Virginia," by Eda Nemoede Casterton; "Albert MacLeod," by Anna Lynch; and "Little Daughter," by Carolyn D. Tyler. Among the representations of older persons that are of interest are "Mr. J. R.," by Nancy B. Robinson; "Mother Mitchell," by Milada L. Bulena; "Mable Lnadrum Torrey," by Eugenia Price, and "Dr. Arthur Dean Bevan," by Anna Lynch.

At the Artists' guild is an exhibit of pewter by Lester Vaughn. There are bowls, trays, candlesticks, spoons, and plates hammered in simple and solid shapes that are good and that remind one immensely of the best effects in hammered silver.

In the same galleries is also an exhibit of the needlework of Miss Elizabeth McCormick. She has painted in threads and beads pictures that hold one as do the stories told in the woven tapestries of other centuries. There are little girls, and birds, and dogs, and flowers. The colors are soft, some gay, some dull and rich, but each piece is different and each is exquisite.

The Artists' guild is doing a much needed work and one that is appreciated by the many people who know of it. To encourage the guild the board of directors is asking that those who are interested will become associate members at the nominal dues of $10 a year. This request should meet with an eager response, for it is based on a foundation of mutual benefit.

Arrangements have been concluded for the sending of an exhibition of American painting and sculpture to Paris. The exhibition is scheduled to open early in May. Several artists from Chicago will be represented. Among them are Frederick Clay Bartlett, Oliver Dennett Grover, Victor Higgins, and Walter Ufer. In return for the American exhibit the French government is planning to send work by French artists to America some time next fall. These paintings will be shown not only in New York but in various other of the large cities throughout the country.

Exhibitions at the galleries:

Art institute—Chicago painters and sculptors; Society of Miniature Painters; Japanese prints, Chinese porcelains, children's books, and dolls, etchings by Auguste Lepere.

Abbott's—Prints and paintings.

Ackermann's—Rare prints, mezzotints by Samuel Couzins; water colors by Gerald Ackermann.

Anderson's—Portraits and landscapes; Mme. Lucas Robiquet.

Arts club—Paintings by Ross Moffett; sculpture by Emil Zettler and S. Zukalski.

Artists' guild—Handicrafts by artist members; pewter by Vaughan; embroideries by Elizabeth McCormick.

Bryden's — Paintings by Chicago artists.

Carson, Pirie, Scott & Co.—Taos society of Artists.

Cowan's—Antiques and paintings.

Favor, Ruhl & Co.—Paintings.

Hamilton club—Paintings loaned by members.

Ho-Ho shop—French and Italian antiques.

Marshall Field & Co.—Portrait of Roosevelt by Torrey; old English portraits; landscapes by Hetherington.

Morl's—Oriental arts, B. C. periods to eighteenth century; Chinese potteries; prints by Hirosnige; temple brocades.

Newcomb Mackiln's—Artistic frames.

O'Brien's—Portraits by Louis Betts; American and foreign paintings.

Reinhardt's—Paintings.

Roullier's—Drawings and lithographs by Pennell.

Thurber's—Paintings by European masters; paintings of Forest Preserve.

Young's—Paintings.

WHAT HOMER MISSED

By Guy F. Lee.

'Twas soft for that old Grecian clan
Who basked beneath Olympian rays;
They never hired a moving van,
They had no gas-electric blaze
Whose cost inspired profane ways,
Nor did they ever change a tire.
Serene on life a gent could gaze
When Homer smote his bloomin' lyre.

Friend Wife did not wait up to pan
Boozocles in his fuddled haze;
A Prohib was an also ran
In that age numbered with the jays;
Folks looked on water as a phase
Of cleansing, and did not admire
Its use in that way as a craze,
When Homer smote his bloomin' lyre.

No pyrotechnic suffrage fan
Disturbed the ether with her brays;
A lady's circumflexic span
Was not pulled out of shape by stays.
No belt or gallus helped to raise
The trousers of ye ancient squire.
Those were, indeed, the happy days
When Homer smote his bloomin' lyre!

RACINE MULTI-MILE CORD TIRES



Racine's Exclusive Feature

Thanks to the skill of Racine chemists, Racine Rubber Company brings to tire users a notable manufacturing achievement.

Racine Multi-Mile Cord Tires, the only tires with the scientifically developed Racine Absorbing Shock Strip, have won a reputation for superior mileage—all 'round superior service.

Racine Absorbing Shock Strip is the most talked of advance in tire construction. It is an extra strip of blended rubber which welds the cord carcass and rubber tread into a firm, wear-resisting and inseparable whole. The rubber is of graduated resiliency and thus it neutralizes and absorbs the shocks of the road.

Racine Absorbing Shock Strip assures every Racine Multi-Mile Cord user

Big Extra Mileage Dividends

Racine Multi-Mile Cord Tires are Extra Tested. The many Racine Extra Tests insure top quality, always.

Real "Non-Skid"

Danger of skidding is eliminated by Racine Multi-Mile Cords. The bevelled edges of the scientifically designed tread hold the road under most unfavorable conditions. Use Racine Multi-Mile Cord Tires and know real cord quality.

For Your Own Protection Be Certain
Every Racine Tire You Buy Bears the Name

Racine Rubber Company, Racine, Wisc.

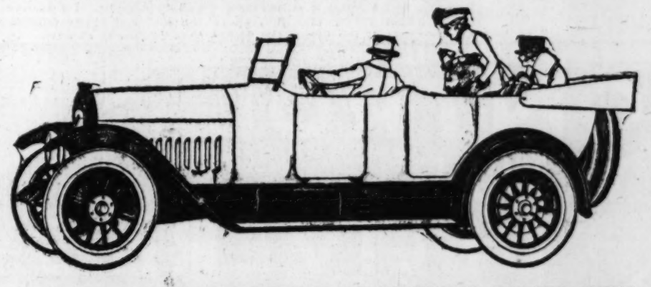
BRAZIL TIRE & RUBBER CO.
166 N. Michigan Ave.
Telephone Majestic 7061
CHICAGO ILLINOIS

National

Several improvements, which make for increased utility and comfort, have been incorporated in the National Seven-Passenger Touring Car of the latest series. But a power that asks no quarter and a stamina that made the old National ever dependable continue to be the paramount features of this distinctive and able automobile.

In a Complete Range of Body Styles in both
Six and Twelve Cylinder Models
7-Pass. Touring Car, 4-Pass. Roadster, 4-Pass. Phaeton, 7-Pass. Convertible Sedan
Six Touring Car, $2660 F. O. B. Chicago Twelve Touring Car, $3260

NATIONAL MOTOR CAR & VEHICLE CORP., INDIANAPOLIS
NINETEENTH SUCCESSFUL YEAR



NATIONAL MOTOR SALES COMPANY
2515 South Michigan Avenue Telephone, Coliseum 8071

RESORTS AND HOTELS. RESORTS AND HOTELS. RESORTS AND HOTELS.



A HOME of refinement beside Lake Michigan—amid cool, park-like surroundings within fifteen minutes of Chicago's theatres and stores—this is offered discriminating people by The Sisson, America's most beautiful apartment hotel. ¶ It faces East End Park on the north and overlooks Jackson Park and the South Shore Country Club on the south. ¶ Golf links, tennis courts and bridle paths at the door—bathing beaches for your daily dip. ¶ Chicago's boulevards lead to its doors and 400 trains stop each day at the station at 53rd, a few minutes' walk through the park. ¶ Its apartments, of two, four, five and six rooms, are the last word in comfort and convenience. ¶ The dining room is at the water's edge.

HARRY W. SISSON, President JOHN S. FEE, Manager
The Sisson, Lake Michigan at 53rd St., Chicago
Send for Booklet

ROYAL PALACE
HOTEL and COTTAGES on the Beach, ATLANTIC CITY, N. J.
CONCERTS AFTERNOONS and EVENINGS
NEAR ALL PIERS and AMUSEMENTS
Capacity 600. Diet Kitchen.
Open All Year. S. Hanstein, Prop.

Sulphur Lick Springs
"THE ILLINOIS BADEN"
Only 73 miles from Chicago on the Burlington R. R. Rheumatism, gout, kidney and liver troubles. The SPECIAL DIET and the Sulfertick water are effective in the TREATMENT FOR DIABETES. For booklet and full particulars address Dr. B. C. Miller, Supt., Box 184, Wedron, Ill.

Round Lake, Illinois
THE AVON PARK HOTEL and SUMMER RESORT
5 and 6 room cottages with electric light, bath, screen porches and furnished except linen and silver. $200 and up per season. One 16 room house suitable for club or girls' camp. 48 miles from Chicago on C. M. & St. P. Ry. Address
GEO. P. RENEHAN, Round Lake, Illinois.

THE ELMS HOTEL
EXCELSIOR SPRINGS, MISSOURI.
Open all the year. Golf, Tennis, Horseback Riding, Motoring, etc. Healing waters for treatment of rheumatism, stomach and liver troubles and all kindred diseases.

RESORTS—FOREIGN.
Ocean Travel.

SOUTH AMERICA



BAHIA, RIO DE JANEIRO, SANTOS, MONTEVIDEO and BUENOS AIRES
Modern up-to-date (16,500 ton) Passenger Steamers Sailing from New York
S. S. Byron....Mar. 29 S. S. Vestris...April 11
S. S. Yssel....Apr. 1 S. S. Tennyson...April 19
Connections for all parts of South America. For rates and particulars apply Company's office, 42 Broadway, N. Y., or
R. J. Middleton, 178 W. Jackson Blvd.; J. S. Lewis, 205 So. Dearborn St.
LAMPORT & HOLT LINE

RESORTS—FOREIGN.
Ocean Travel.

So. Africa—India
American & Indian Line
From NEW YORK direct to CAPETOWN, DURBAN, COLOMBO, RANGOON, CALCUTTA
s. s. City of Lahore sailing about April 18
ALL OUTSIDE ROOMS
For rates of passage, etc., apply to
Norton, Lilly & Co.
Produce Exchange Building, New York City
General Agents for
Ellerman & Bucknall Steamship Co., Ltd.

AUSTRALIA
HONOLULU, SUVA, NEW ZEALAND
CANADIAN AUSTRALASIAN ROYAL MAIL LINE
Largest, Newest, best-equipped Steamers
For fares and sailings apply Canadian Pac. Ry., 140 South Clark St., Chicago, or to Gen. Agent, 440 Seymour St., Vancouver, B. C.

WORKO TABLETS
Remove Carbon

Easily, quickly, without waste, work or worry. No delay and no dirty work. They keep your cylinders, pistons, valves and plugs absolutely carbon-free.

On Market Eight Years

Worko began modestly eight years ago. It is the original carbon remover. Now thousands of motorists use Worko the year around. Make a test and let them prove their worth to you.

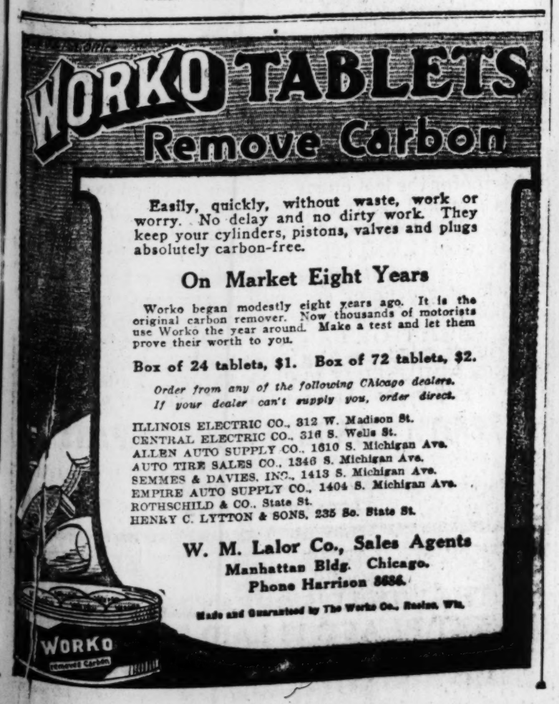
Box of 24 tablets, $1. Box of 72 tablets, $2.

Order from any of the following Chicago dealers. If your dealer can't supply you, order direct.

ILLINOIS ELECTRIC CO., 312 W. Madison St.
CENTRAL ELECTRIC CO., 316 S. Wells St.
ALLEN AUTO SUPPLY CO., 1610 S. Michigan Ave.
AUTO TIRE SALES CO., 1346 S. Michigan Ave.
SEMMES & DAVIES, INC., 1413 S. Michigan Ave.
EMPIRE AUTO SUPPLY CO., 1404 S. Michigan Ave.
ROTHSCHILD & CO., State St.
HENRY C. LYTTON & SONS, 235 So. State St.

W. M. Lalor Co., Sales Agents
Manhattan Bldg. Chicago.
Phone Harrison 8686.

Made and Guaranteed by The Worko Co., Boston, Wis.



WEST
ROADWAY STRAND
12TH AND PAULINA
Sensation of the Year!
Margaret Illington's
Great Stage Success
GAMBLING IN SOULS"
Coming Tomorrow and Tuesday
WM. S. HART
"POPPY GIRL'S HUSBAND"
Coming Wednesday, Thursday and Friday
WHAT EVERY WOMAN WANTS"

CRAWFORD
Crawford Avenue, Near Madison St.
Continuous 2 to 11:30 P. M.
—Overture — Hearts of the World Orchestra
—With Burton Holmes in "Manila"
—Crawford Weekly—"Around the Neighborhood"
—FRANK KEENAN
America's Foremost Character Actor and an All Star Supporting Cast in
"THE SILVER GIRL"
—Selected Musical Solo
—Mutt & Jeff Presents "A Cow's Husband"
—Military March
Election Returns by Special Wire Tuesday.

HAMLIN
MATINEE 2 TO 11:30 P. M.
MADGE KENNEDY
"Daughter of Mine"
Extra Added Attraction
Master Robert Adair
Celebrated Boy Soprano
JOHNNY HAND'S FAMOUS ORCHESTRA
DR. LOUIS FALK at the Organ
3826-36 W. MADISON ST.

MADISON SQUARE
4730 W. MADISON ST.
CONTINUOUS 2 TO 11:30 P. M.
J. WARREN KERRIGAN
"The End of the Game"
MADISON SQUARE TOPICS
Moving Pictures of the Neighborhood
ELECTION RETURNS BY SPECIAL WIRE TUESDAY

NORTHWEST
RING IRVING PARK BOULEVARD AT CRAWFORD
—CONTINUOUS 2 TO 11 P. M.—
Tessue Hayakawa
"A HEART IN PAWN"
ELSIR 3047 CRAWFORD AVENUE
—CONT. 2 TO 11 P. M.—
THEL CLAYTON
"MAGGIE PEPPER"
STRAND DIVISION NR. HOYNE
Mat. 1:30 Continuous
THEL CLAYTON
"MAGGIE PEPPER"
OAK WESTERN ARMITAGE and MILWAUKEE—MAT. DAILY
Classy Acts of Vaudeville—0
"PRIZMA"—"SKYLINE PICTURES"

AUSTIN
PLAISANCE
N. Parkside Ave., at Lake St.
Continuous 2 to 11 P. M.
TODAY AND TOMORROW
2—DAYS ONLY—2
The Harvard Prize Play
"Common Clay"
with FANNIE WARD

SOUTH CHICAGO
ETY 9205 COMMERCIAL AVENUE
—MATINEE AND EVENING—
TOM MIX
IN "FIGHTING FOR GOLD"
COMEDY AND REAL PICTOGRAPH

ASTRONOMY

THE CONSTELLATION OF LEO.

THE constellation of the lion is high in the sky in the early evening, and is favorably placed for easy identification. Leo is a large, bright constellation, and is all the more conspicuous because there are no other bright stars near it.

Leo represents a lion in a crouching attitude. The constellation actually looks somewhat like a lion. He is facing the west, with his forepaws stretched out in front of him.

The head and shoulders of the lion make another group which is sometimes called the Sickle. The Sickle in the sky resembles that implement to about the same extent that the dipper looks like its namesake. The white, first magnitude star at the tip of the handle is called Regulus.

The names of most of the stars and constellations, it will be noticed, are of Latin derivation. There is a reason for this. Two thousand years ago all the then known civilized portions of the world were ruled by Rome. All the great writers of the time either were Romans themselves or else did their work in Latin.

The star Regulus derives its name in this way: Regulus was a Roman consul during the great struggle between Rome and Carthage for world supremacy, known as the Punic wars. By his superb leadership the Romans were able to defeat the Carthaginians and to land an army on their territory. After many victories the forces of Regulus were overtaken by disaster, and Regulus himself was seized as a prisoner. For several years he languished in a Carthaginian dungeon, until, when the Romans, having raised another army and again defeated Carthage, he was placed on parole and forced to go to Rome as an envoy to plead the Carthaginian cause.

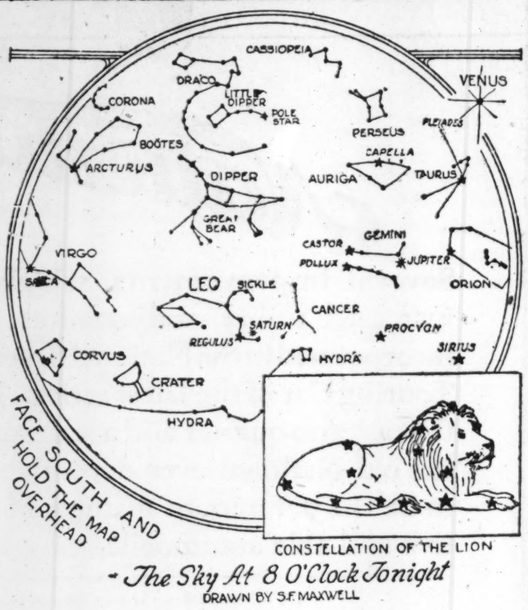
But when he came before the Roman senate he presented not his captors' case but their weaknesses that he had observed while a captive. The Romans, acting on his suggestions, immediately renewed the war.

When Regulus was paroled he had given his word of honor that he would return to Carthage. So now, in spite of the pleadings of the people, he went back and told the Carthaginians that he had counseled a continuation of the struggle. They immediately tortured him to death.

The martyrdom of Regulus made him one of the greatest Roman heroes, and in his memory the star that he was born under was called the star of Regulus, which name it stills bears.

The bright yellow star just above the forepaws of the lion is the planet Saturn. It cannot be mistaken, for it does not twinkle. Saturn is moving slowly along in the sky, completing one revolution every twenty-nine years.

Leo is one of the spring constellations. It appears in the east at midnight late in January, and gradually works its way westward until in April it is near the zenith at dark. As summer advances it sinks, finally disappearing behind the sun during August and September. Its reappearance in the east just before sunrise is a sign that October is at hand.



CONSTELLATION OF THE LION

The Sky At 8 O'Clock Tonight

DRAWN BY S.F. MAXWELL

Vaudeville Wit.

MAJESTIC.

Al Lydell and Carleton Macy:

"The army has always been worth more than the navy."

"Say, the navy took the army where the trouble was."

"O, yes, that's true. But then the navy's always getting the army into trouble."

"I remember one time when we had five different kinds of weather at once. First it rained so hard that the water was two feet deep on the slanting sides of the tents. Then the sun came out and dried everything up, even the river. And the boys had to carry water from the well so the boats could get up the river with our rations."

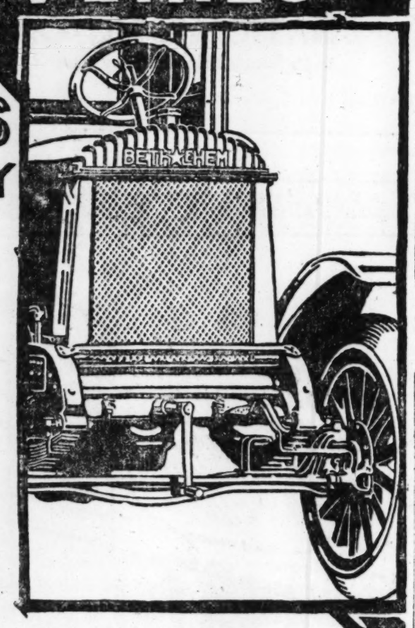
"O, yes, I remember that was the time I crawled up in the crow's nest and found two hard boiled eggs one morning."

"How did the eggs get there?"

"Why, the ship laid to in the night."

CONTROL YOUR DELIVERIES

BETHLEHEMS SATISFACTORILY ANSWER THAT MATTER OF DELIVERY EXPENSE



A Bethlehem Truck gives you independence—freedom from delay in waiting for somebody else's truck to haul your goods—relying on outside labor to handle your products—to come in contact with your customers.

A Bethlehem makes you independent of delays—limitations of motor lags and layups—Bethlehem Trucks keep at their jobs.

Bethlehem is the truck built for big business—strong where the load and road require strength—powerful where the grade and distance need power—service where improved features can best be employed.

Trucks are reliable road representatives of hundreds of concerns in hundreds of different lines—they have the respect of the men who drive—they keep on going without roadside halts or tinkering in the garage.

Bethlehem Internal Gear Drive Motor Trucks not only give you control of your delivery problem—they also increase your selling radius without increasing your expenses.

Bethlehem Trucks are dependable delivery—light on tire, gas and oil. Gray & Davis Electric Starting and Lighting.

Examine a Bethlehem and know why.

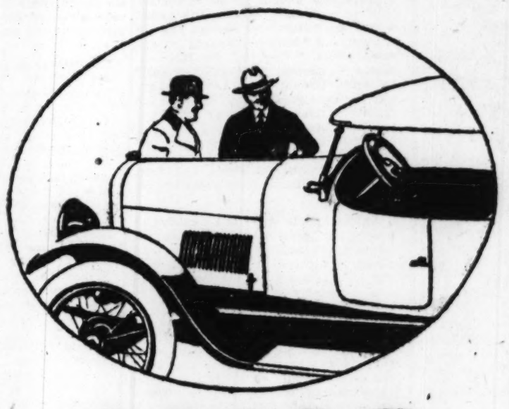
1¼ Ton Chassis	2½ Ton Chassis	3½ Ton Chassis
$1965	$2365	$3465

F. O. B. Allentown, Pa.

Chicago Bethlehem Sales Company

2241 Michigan Avenue, Chicago, Ill.

BETHLEHEM
Internal Gear Drive
MOTOR TRUCKS
Dependable Delivery
BETHLEHEM MOTORS CORP'N, ALLENTOWN, PA.



PAIGE

The Most Beautiful Car in America

THE first cost of a motor car is an important consideration. But *ultimate* cost is vastly more important.

We, of the Paige Company, have always believed that freedom from repair bills and excessive depreciation is infinitely more desirable than a mere catch-penny list price. Therefore we have devoted ourselves to the production of *cars*—not mere price tags.

We have insisted upon using only the best of materials and the best of workmanship—cost what they may. We have built up to a standard—not down to a price.

We have built a car that both we and our owners can believe in—a car that will outlast and outperform any guarantee that we might write for it.

In a word, we have built the soundest and safest automobile investment that can be found on the market.

The Linwood "Six-39" 5-passenger—$1555
f. o. b. Detroit

The Essex "Six-55" 7-passenger—$2060
f. o. b. Detroit

PAIGE-DETROIT MOTOR CAR CO., DETROIT, MICHIGAN

BIRD-SYKES COMPANY

2215-2217 S. Michigan Ave., Chicago Phone Calumet 6060

New Mitchell Sixes

New Victory Model

50% Added Strength

100 New Conceptions

Of How Good a Car Should Be

You have never seen so new a car as this new Mitchell Six.

It is more than a new model, with new design, new features and new looks. It embodies new principles, new standards—an entirely new conception of requirements in this class.

There are more than 100 improvements. And these include—by actual tests—50% more strength, 75% more endurance, 25% more economy.

They Had to Come

Mitchell is first to make these advances, but all in this class must follow. The years have proved that Light Sixes were too light.

Wise buyers now seek permanent cars. They seek at least 200,000-mile endurance. And the best Light Sixes built in pre-war days could not meet those requirements.

The Mitchell people, two years ago, decided to fix new standards. They employed many able specialists to help. Then wartime, when the great Mitchell factory worked on trucks, gave to these experts their great opportunity.

As a result, this completely new car with all its new standards, has been developed in two years.

A Vast Undertaking

Records were examined on tens of thousands of Sixes to ascertain every requirement. Then, one by one, every part of the car was brought up to new strength requirements.

It meant new axles, new gears, new brakes, a new frame. It meant new machinery for finer workmanship and more accurate tests. Over $250,000 was spent on the new equipment.

It meant the training of 135 inspectors to analyze steels, to watch every detail, to conduct the countless tests. It meant more than 100 important changes in motor, chassis and body.

Will Change Your Ideas

If you thought old-type Sixes good enough, this new car will change your ideas. Here is 50 per cent more strength, 75 per cent more endurance. Here, despite the added weight, there is 25 per cent greater fuel economy.

Here are ample power, unusual room, 75 per cent better brakes. Here is a thermostat in the water system, a perfect disc clutch. Here are a wealth of costly steels, and 123 drop forgings. Here is a twice-better finish and a twice-better top than usual.

Yet, with all these costly advances, the price is below any comparable Six. That price shows what factory efficiency can do. The entire car—motor, chassis and body—is built by the Mitchell scientific cost-reducing methods. It is sold at a very small profit.

Come and study this car. Let us point out the improvements one by one. You will go away with new conceptions of a high-grade car.

$1,475 f. o. b. Factory

120-Inch Wheelbase. 40 Horsepower Motor. Three-Passenger Roadster, same price. New-Type Touring Sedan, $2,175. Now Ready for Delivery—127-Inch Wheelbase, Seven-Passenger De Luxe Mitchell Touring Car, $1,675 f. o. b. Factory.

MITCHELL MOTORS COMPANY, Inc.
Racine, Wisconsin

Mitchell Automobile Co.

2334 Michigan Avenue, Chicago Phone Calumet 1429

STORAGE BATTERY
Willard
SERVICE STATION

Copyright registered, 1919

The Long and the Short of It

Any battery will be short lived unless it is properly cared for.

Willard Bone-Dry Batteries are unusually *long-lived* where the few simple rules of battery care that apply to *all* batteries, are followed.

Rule 1—Add distilled water every week or two to each cell, so that level of solution is always ½ inch above plates.

Rule 2—Keep battery fully charged.

Rule 3—Don't overheat your battery.

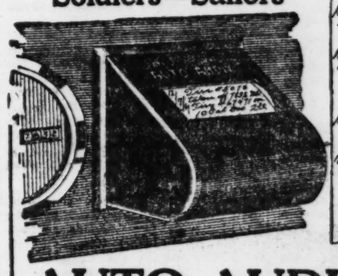
Of course there are other rules, too, that will help you to get the most out of your battery. Drive around this way and let us tell you about them in detail.

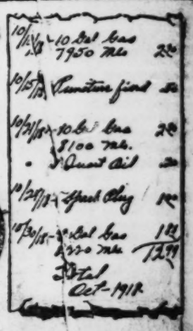
Willard Storage Battery Company
2524-34
Wabash Avenue



We test, repair and recharge storage batteries, and always carry a full supply of battery parts, new batteries and rental batteries.

Car Owners—Dealers
Soldiers—Sailors





AUTO AUDIT, $2.00

Fits on your instrument board—attractive, neat, permanent.
Keeps Record of Tires, Gas, Oil: Keeps set of books on cost of upkeep and repairs—memorandums.
Keeps all records on permanent roll of paper that lasts a year.
In case of accident, records witnesses and details.
Written evidence for tires and insurance adjusters.
Send price today and get Auto Audit for your car.

N. B. Insurance Companies now demand numbers of stolen tires.

Car Owners	Soldiers—Sailors	Dealers
Send us this coupon and $2.00 bill and we'll send you Auto Audit by return mail.	Big selling proposition for you—chance to make $20 per day—till you get your job back. Write at once for sales instructions and special discounts.	Fastest selling accessory ever offered the trade. Great added seller. Get in touch.
Name	Name	Name
Street	Street	Street
City State	City State	City State

AUDIT TAPE CO., 7 West Madison St., Chicago



De Palma and Zenith Speed Kings

At the bidding of Ralph De Palma's accelerator-pedal foot his STANDARD STOCK ZENITH CARBURETOR supplied the volume of mixture necessary to give his motor the last ounce of power required to drive his Packard car one mile in the remarkable time of 24.02 seconds, or 149.80 miles per hour. Ralph has used ZENITH exclusively the last three years. It not only gives him the correct mixture ratio at all motor speeds, but removes the possibility of his losing a race through a STICKY CARBURETOR PART. The ZENITH has NO MOVING PARTS to STICK and LOSE ADJUSTMENT. ONCE ADJUSTED IT IS PERMANENT. We have one to fit your motor. Pick it up and SCRAP your troubles.

ZENITH CARBURETOR COMPANY
FACTORY BRANCH
2000 Wabash Avenue
Phone Calumet 6273

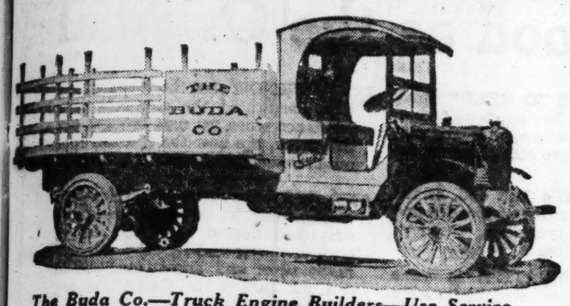
THE WORLD'S GREATEST MARKET PLACE IS LAID BEFORE YOU IN THE CHICAGO TRIBUNE



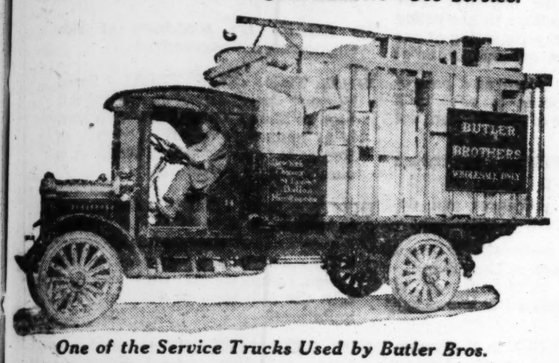


Five Service Trucks Used by the Hydrox Company.





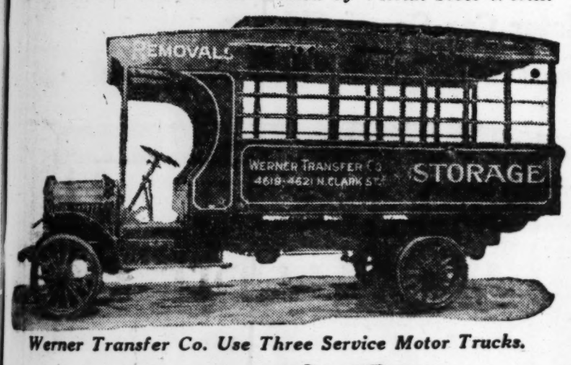
The Buda Co.—Truck Engine Builders—Use Service.



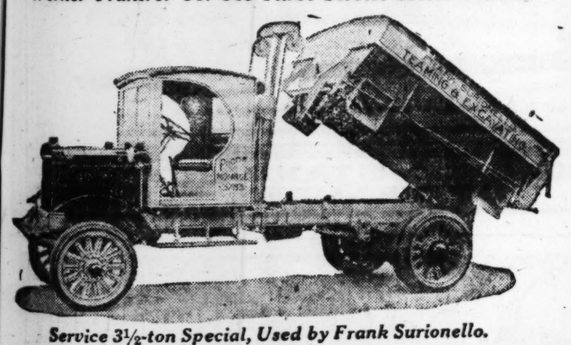
One of the Service Trucks Used by Butler Bros.



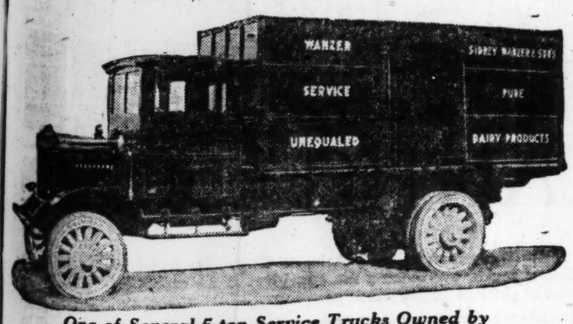
Service Truck and Tractor Owned by Vierlin Steel Works.



Werner Transfer Co. Use Three Service Motor Trucks.



Service 3½-ton Special, Used by Frank Surionello.



One of Several 5-ton Service Trucks Owned by Sidney Wanzer & Sons.



Central Coal & Material Co. Use 1 and 2-ton Service Trucks.



Service Truck Owned by Green Engineering Co., E. Chicago, Ind.

What Is Real Motor Truck Service

Motor truck service—***real service***—means keeping the trucks ***on the road.*** An idle truck earns no money.

Making needed repairs, replacements or adjustments in the shortest possible time—and having a sufficient number of motor truck experts instantly available to do this work right, is ***real*** motor truck service.

Owners and drivers who have been accustomed to ordinary truck service marvel at the speed and efficiency of ***SERVICE*** service.

The ***SERVICE*** service station works with clock-like precision to the end that ***SERVICE*** Motor Trucks keep on the move—"Here by 10 p. m., on your way before 8 a. m.," is the motto—and our men live up to their motto if it's at all possible for any number of men to perform the work in that time. Loyalty to ***SERVICE*** owners is their creed.

Ask any of the several hundred ***SERVICE*** Motor Truck owners in and about Chicago what they think of ***SERVICE*** service. Ask ***any*** owner or ***any*** driver, wherever you see him. We have no preferred list for reference. Get the unbiased opinion of as many of them as you like. Then apply the same test to the owners and drivers of any other make of trucks you consider buying. Choose your trucks according to the verdict.

Service MOTOR TRUCKS

In buying motor trucks investigate the quality of service you will get. All trucks require service—and that truck which carries with its sale the greatest assurance of loyalty and efficiency in maintenance is the truck to buy, providing quality and value are there.

As to Service Motor Truck ***quality*** and ***value,*** there is no better proof than their re-sale records and their re-sale prices.

In 1918, 65% of Service sales were re-sales to satisfied previous buyers. The average for the past five years has been upward of 63%.

As evidence of Service re-sale value, consider a certain creditor's sale right here in the city some months ago. A Service Motor Truck 22 months old brought 84 3-5% of its original price. Thirteen others of different makes, used only 10 to 18 months, sold for about one-third of the first cost. Service Trucks stand the grind—they endure—therefore their cost in the long run is unusually low.

The Service is built in five models, 1, 2, 3½, 3½ special and 5 tons, all models having the incomparable worm drive—the drive that has never worn out in use.

Service Motor Truck Co.

Chicago Branch: 2617-25 So. Wabash Avenue

Factories: Wabash, Indiana **Tel. Coliseum 8130 8131**

News and Comment of MOTORDOM

Conducted by SHEPPARD BUTLER

French, English and Italian Cars Coming to Lure American Buyers

BY HIGH SPEED.

WITHIN the next few months we are going to see in this country a number of new cars especially designed by the manufacturers of France, England, and Italy to capture a share of the American market.

Now, there has been some ill considered talk recently in regard to the possibility of the European manufacturers producing automobiles on the sort of quantity basis that we do in this country and actually making an attempt to capture a considerable part of our home market. In spite of the fact that many of the European makers have expanded their plants to limits that they never dreamed of before the war, there is not the slightest possibility of their ever competing with us at home for our own markets.

One British company has announced a yearly production of 18,000, which is many times any production ever thought of in Europe before the war, but compared with the tremendous output of our leading companies it is a drop in the bucket.

Nevertheless, this European invasion is of interest to all American car owners for other reasons. The foreign cars that will be sold here will be in the higher price classes and there is no question that within certain definite limits they will enjoy a ready sale. There are people who prefer anything imported, whether it is a motor car or a pocket handkerchief.

But for the average man the interest in the coming foreign invasion lies in the fact that American design has always been very ready to adopt European ideas, so that we may look to see American cars of tomorrow embodying the really valuable features of the foreign cars that will be with us very shortly. Let us examine briefly the French, British, and Italian cars that have been announced as prospective bidders for American sales.

France first, and the only definite announcement that has come from our allied land is in regard to the De Dion Bouton line. This comprises two chasses, a light and heavier model. Each of these models may be had with a four or an eight cylinder engine, making practically four distinct models in the line, with the numerous variations of body styles and excellent workmanship for which the French industry has always been noted. No announcement has as yet been made in regard to De Dion prices in this country, but the cars will certainly not be in the cheap or medium price classes.

No definite announcements have been made by the other French companies, but the Renault organization, with its tremendous factories and huge force of skilled workmen which turned out thousands of whippet tanks during the closing days of the war, is known to be casting longing eyes at the rich American market.

Peugot is another French company that is going to make a strong bid for American patronage. It is possible that the Peugot passenger cars will carry the front wheel brakes which have been used on some of the racing cars of this concern and which it was announced would be placed on the commercial productions of the company.

Delage is also known to be getting ready for a try at the American market and this car also may embody front wheel brakes. This, then, will be one definite mechanical innovation that may possibly exert an influence on future American design.

Many of the big English companies have frankly announced their intention of making a bid for American favor. Rolls-Royce, of course, will simply pick up where it left off when it was called upon for airplane production. The Rolls has a definite position in the American field among the very wealthiest buyers naturally, since one of these cars stands the purchaser in somewhere in the neighborhood of $20,000. Rolls-Royce has not announced any change in design and it is probable none is contemplated.

The Sunbeam company has made a definite announcement of its line. One of the items will be the sixteen horse power, four cylinder job already produced before the war, but with various improvements. The really interesting announcement is a "sporting series." One of these will embody a four cylinder engine of roughly 3x6 inches bore and stroke and four valves a cylinder, operated by two overhead camshafts. The other sport model will have a six cylinder 110 horse power aluminum engine. The crankshafts of these engines are mounted on ball bearings and each of the models has a four speed gearset.

To the old and conservative British firm of Enfield-Allday we are indebted for quite the most startling novelties among the foreign offerings. One of these is a car embodying a five cylinder radial engine with stationary cylinders and revolving crankshaft. The other model is a six cylinder, separately cast vertical engine, with what is claimed to be an entirely new adaptation of the sleeve valve principle. Aeroplane practice and experience are plainly observable in British lines and we shall await impatiently the opportunity of examining these cars in detail.

A newcomer in our market is going to be the Austin, long famous as one of the fine productions of the British industry. The Austin company is confining its attention to a single model, which is to sell at $2,000. While the duty will bring this price up considerably on this side, nevertheless the Austin will probably be the lowest priced foreign car to sell on this side.

The Vulcan works, Humber, Clement-Talbot, Crossley, Arrol-Johnston, Siddeley-Deasy, and Lancaster are other British concerns which are expected to enter the American field on a more or less extensive basis.

And finally comes Italy. The Fiat company was one of the first to announce a definite campaign in the American field. The Fiat organization now has nearly 50,000 employés and has learned a great deal about quantity production. In order to hold this great organization together the Fiat works are to produce practically everything that goes on its vehicles, even to ignition apparatus, carburetors, starting and lighting equipment, and speedometers.

The principal Fiat offering in this country will be a six cylinder model, which will weigh 3,100 pounds, fully equipped for the road, in spite of the fact that its wheel base is 130 inches. The Fiat engineers have evidently learned considerable about weight reduction in the course of their war experience.

Fiat has announced three other models, but all of them have less than our stnadard wheelbase. Whether any attempt is to be made to popularize these narrow tread vehicles in this country has not been announced, but it is unlikely that such an attempt would succeed. Americans would insist on considering narrow tread cars as glorified cyclecars and the cyclecar never arrived here.

100 SMOOTH HAIR CUTS for $1.00

SAVE $49.00 ON HAIR CUTS WITH NEW DUPLEX STROPPING ATTACHMENT

$2.00 Duplex Hair Cutter and Stropper Complete Outfit for Only $1.00

PATENTED OCT. 8, 1918



We have felt for some time that if the thousands of users of the Duplex Automatic Hair Cutter could strop and sharpen their own cutting blades, the Duplex would be more satisfactory. After considerable experimental work, we now have a perfect stropping attachment whereby anyone can put all four cutting edges in proper shape in a minute. We have found that at least 100 perfect hair-cuts can be obtained from these blades by proper stropping.

100 HAIR-CUTS AT THE BARBER'S, COST	$50.00
100 HAIR-CUTS WITH A DUPLEX, COST	1.00
SAVING	$49.00

Isn't that worth while? Besides the cash saving there are many other advantages. You can cut your hair in less than five minutes, any time you want to, instead of wasting hours at the barber shop. No danger of catching scurvy, dandruff, or other diseases. Mothers can cut their children's hair. And you are sure of a smooth, even haircut at a cost of one cent, instead of paying from 35c to 50c for one that is likely to be uneven and jagged.

You Can't Go Wrong with a Duplex—The Slanting Teeth Won't Let You.

The regular price of the Duplex Hair Cutter with stropping attachment is $2.00. But to readers of "The Tribune" who order IMMEDIATELY, and send this ad, with only $1.00, we will send the complete outfit with stropper all ready for instant use, postage paid to any address. Don't delay—send only one dollar for stropper and Duplex Hair Cutter. This whole wonderful outfit complete at half price. The price of all metals is going up and harder to get at any price. We will be forced to charge the full price of $2.00 in our next advertisement. Agents wanted. DUPLEX MANUFACTURING CO., Dept. 75, Detroit, Mich.

You Can Get These Advantages Too

Puncture Proof Tire Service at Only 1/2 the Cost

Never before have tire users been offered such an opportunity—a really tangible added service, at only 1/2 the cost of ordinary tires.

Think what it means to you to start your season's driving free from tire worry, with the assurance of

Puncture proof tire service;

20% over-size, which means greater riding comfort;

And at only 1/2 the tire expense you would otherwise incur.

Charles C. Gates, E. M., of Denver, made this possible when he invented the Gates Half-Sole Tire.

Already, through this invention, he has put back thousands of dollars into the pockets of American motorists and added 8,000 to 10,000 miles to the life of their tires.

If you are not one of the 400,000 Gates Half-Sole Tire users, who have secured this saving and service, you should investigate at once.

At any one of our 900 authorized service stations the Gates Half-Sole Tire will be shown you. The following are located in your territory.

Chicago Service Station, 1840 Michigan Ave. Phone Calumet 6.

ILLINOIS
Aurora, 6 S. La Salle St., E. E. Lawrence
Bloomington, 109 S. Main St., Schloeffel & Co.
Champaign, 345 N. Hickory St., L. D. Daley Tire Co.
Decatur, 203 N. Main St., Grover C. Clarke
Freeport, J. L. Klemme
Galena, 324 N. Main St., Galena Vulc. Co.
Galesburg, 49 S. Prairie St., The Midwest Tire & Sales Co.
Joliet, 717 N. Chicago St., Nicholas Hauck
Kewanee, 217 W. Second St., Phil Miller
Macomb, The Midwest Tire & Sales Co.
Monmouth, 105 E. Archer St., Walter B. Lee & Son
Peoria, 510 Fulton St., Economy Tire Co.
Quincy, 212 N. Sixth St., The Midwest Tire & Sales Co.
Rockford, 130 N. Church St., J. L. Klemme
Rock Island, 1810 Third Ave., Oscar Litt
Springfield, 119 N. Fourth St., Lee's Tire Shop

INDIANA
Delphi, Eagle's Vulc. Shop
Elkhart, Hummel & Towsley
Ft. Wayne, 2002 Calhoun St., More Mileage Sales Co.
Goshen, Money Back Tire Shop
Kendallville, 200 N. Main St., H. E. Lisle
Lafayette, 229 N. Fifth Ave., Bernhard Freigang
Laporte, St. John Tire Repair Co.
Rensselaer, John J. Eddy
South Bend, Taylor's Tire Shop

WISCONSIN
Fond du Lac, Hayward & Wallichs
Green Bay, 149 N. Broadway, Carl Jonas Motor Car Co.
Janesville, 15 N. Franklin St., Smith Bros. Tire Co.
Milwaukee, 189 Eleventh St., Gentz Sales Co.
New Glarus, Jacob S. Disch
Genoa Junction, The T. C. Company
Sauk City, Adam Joseph
Sheboygan, 603 N. Eighth St., G. P. Wiesner
Kenosha, Root & Haralson

MICHIGAN
Three Oaks, Peter G. Geminder
St. Joseph, Twin City Tire Repair Shop
Niles, Will Kitron
Reading, Reading Tire Service Station
Kalamazoo, C. M. Field Tire & Vulc. Co.
Battle Creek, 195 W. Main St., L. E. Alderdyce

IOWA
Cedar Rapids, 407 Second Ave., C. R. Cheverton
Clinton, Andrew Payson
Davenport, 506 Harrison St., Garing & Knight
Dubuque, 262 Eighth St., J. J. Roesch
Iowa City, 218 E. College St., More Mileage Tire Co.
Keokuk, Eleventh and Main Sts., Geo. J. McCoy
Muscatine, Service Tire & Vulc. Co.
Ottumwa, 423 E. Main St., The Gehman Co.
Waukon, E. L. Heftman

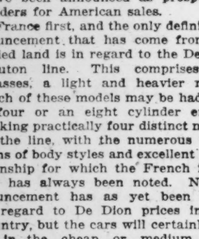
Look for this sign

GATES HALF-SOLE TIRES

REGISTERED U. S. PAT. OFFICE

The Half-Sole Tire has been developed and perfected by The Gates Rubber Company, at Denver. The name "Half-Sole Tire" is registered in the U. S. Patent Office and no other firm or individual has the right to use it in connection with the advertising and sale of tires or tire accessories.

Stop the Auto Thieves



Dotted lines show wheel pushed forward in locked position

BY LOCKING YOUR CAR WITH A MONARCH AUTO LOCK

This new device positively prevents the theft of your car by auto thieves. MONARCH locks are approved by Underwriters' Laboratories of Chicago. Discount of 15% on insurance is allowed when car is equipped with Monarch lock.

Call or phone for demonstration.

F. W. Schroeder

Distributor

2328 S. Michigan. Calumet 1429

Longer Time—Efficient Work

Furnishing Reground Cylinders and new oversize pistons complete with rings does not consist of one day service, but on account of the many details and necessary sequence of operations that make for a perfect piece of work the time of delivery is one week.

Geo. H. Blettner Co.,

1401-1405 W. Jackson Blvd.

Phone Monroe 2076

Established 1902

REO

No Imitation Can be As Good as the Original

WE DON'T LIKE TO KEEP harping on the fact that Reo was a pioneer in this industry—so many of the pioneers have failed to keep pace with the progress.

BUT IT JUST IS a fact, and, as the science of automotive engineering and manufacturing progresses, somehow you always see Reo in the van.

ULTRA CONSERVATIVE in some regards we are considered, by the more adventurous in the industry. For example, we still adhere to the policy of doing all our experimenting at our own expense—not our customer's!

AND WE NEVER adopt as a part of our standard product or offer to a buyer, any feature of which we are not absolutely sure.

THERE'S A DIFFERENCE between courage and daring.

DARING is taking chances and depending on bull luck to get through.

COURAGE is the propensity to assail obstacles when sure of the ground—after the most careful survey of conditions and with a full knowledge of its difficulties.

REO IS COURAGEOUS in that sense. If our engineers have convinced themselves that a certain principle is right, our sales department is perfectly willing to meet any opposition to convince you of its superiority.

SO YOU SEE Reo is conservative—but progressively conservative.

THIS REO "SPEED WAGON" is a case in point.

DO YOU KNOW that the very features that constituted the strongest sales resistance when we first brought out this truck, are now the features that most strongly recommend it to buyers?

AND HISTORY REPEATS itself in this case also, for the very competitors who then flouted the very idea of electric starter and lights; and pneumatic tires; and speed qualities in a truck, are now Reo's closest imitators!

SO AGAIN the soundness of Reo engineering is demonstrated.

WHY, THE VERY TERM "Speed Wagon" used to differentiate this type of Motor Truck from all others, is as much the rightful property of Reo as is the very design itself—it is ours by right of priority.

BUT WE DON'T MIND others using it—imitation is the sincerest form of flattery, and if they find it necessary to imitate as nearly as possible Reo design, why should they not also take the Reo term to designate their imitations?

BUT WE'D SUGGEST to you as a buyer that an original is always better than a copy—the real, superior to any substitute.

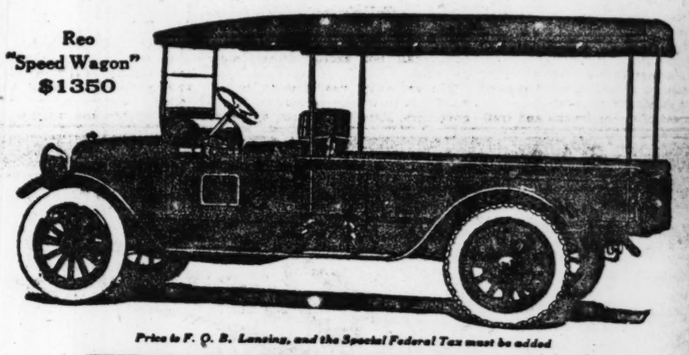
SO IF YOU CAN SECURE a Reo "Speed Wagon" the quality of which has so thoroughly proven itself that rivals habitually proclaim theirs "just as good as a Reo"—if you can get an original, why accept an imitation?

Reo Motor Car Co. of Chicago, Inc.

(Factory Branch)

1218 Michigan Ave. Phone 6050 Calumet

Reo "Speed Wagon" $1350



Price is F. O. B. Lansing, and the Special Federal Tax must be added

"THE GOLD STANDARD OF VALUES"



ATLANTIC CITY

SPRING is really the season to enjoy Atlantic City. Its fortunate location, facing south, overlooking the sea, gives it an exceptionally high average of glorious spring sunshine.

Its great boardwalk, five miles long and open to the southern sea breezes, invites healthful outings in an exhilarating air.

Its piers provide daily concerts, dancing, and a varied list of amusements and entertainments. There are current theatrical attractions and high-grade motion pictures.

Now is the Time to Visit This Great Spring Resort—Combining Sunshine and the Sea

Indoor sea-water bathing pools; trap-shooting; bowling; yachts and power boats; championship golf courses; excellent roads for motoring.

Hundreds of hotels, large and small, including some of America's finest resort hostelries with admirable sea-view sun parlors, offer ample accommodations.

CONVENIENT TRAIN SERVICE VIA PHILADELPHIA OR NEW YORK

For time tables, fares, and leaflets, apply to

CONSOLIDATED TICKET OFFICE
161 West Jackson Boulevard, Chicago

UNITED STATES RAILROAD ADMINISTRATION

Advertise in The Tribune

News and Comment of MOTORDOM

Conducted by SHEPPARD BUTLER

Middle West Has Most Motor Cars

AMERICA has one motor vehicle for every seventeen persons, according to figures compiled by the B. F. Goodrich Rubber company. The average is based on the estimated population and the 1918 automobile and truck registration.

The most dense distribution of cars is in the middle western states, Iowa and Nebraska being in the lead, each with an average of one car for every seven persons. Other middle west states having a record under one car to every fifteen persons are: South Dakota, 9; Kansas, 10; North Dakota, 11; Michigan, 12, and Indiana, Ohio, and Wisconsin each with 13 persons to a car.

Although Illinois ranks in importance as a farming state with almost any mentioned above, the factor of a big city pulls down the state's ratio to one in seventeen. Small towns, according to a recent national census, have greater car registrations in proportion to their population than the large cities.

New York and Pennsylvania, with their congested big city population and their lack of space for car driving, have one car to twenty-three or twenty-four persons, respectively. The figures show that the most fertile field for the automobile and tire salesman is in the rural districts and that the motor vehicle has practically become a necessity to the farmer.

Despite the fact that since 1916 the south, as a section, has shown the greatest increase in car ownership—a gain of 101 per cent, as compared with 91 per cent in New England and 66 in the midwest—the southern states' ratio of cars to population is lower than that of any other section of the country. Mississippi and Alabama are last in the list of states with fifty and fifty-two, respectively. Maryland and Florida rank first in the south with eighteen and twenty persons to the car.

Regulating the Trucks.

Motor truck owners and users will doubtless be interested in the resolution adopted at the recent conference of the American Road Builders' association, favoring the following regulations for motor trucks on the highways:

The gross weight of vehicles and load shall not exceed 28,000 pounds on four wheels.

The total height shall not exceed 11 feet 2 inches.

The total width shall not exceed eight feet.

The total length shall not exceed twenty-eight feet.

The total weight per inch width of tire (measured at the base of rubber) shall not exceed 800 pounds.

The speed of motor trucks and trailers entirely equipped with solid rubber tires shall not exceed fifteen miles per hour.

The secretary was directed to forward copies of the resolution to the governors, state legislatures, and state highway commissioners.

The resolution is in line with the action recently taken by the National Automobile Chamber of Comerce favoring a uniform state law for motor truck speeds and weights. The New York law makes 25,000 pounds the maximum, New Jersey allows 30,000, and Masachusetts permits 28,000. A bill for the regulation of motor truck traffic in Illinois is now under consideration at Springfield.



Motorists who are intrigued by ruins and such should be interested in this map of the Chicago touring territory as it used to be, which the American Automobile association has prepared for its members. Among the points of interest near Chicago which are included in the map may be noted:

Fort St. Louis—Erected by La Salle and Tonti at Starved Rock, between Ottawa and La Salle, Ill. The fort was abandoned by the French after the murder of La Salle.

Fort Creve Cœur—Across the Illinois river from Peoria. Built by La Salle, Hennepin, and Tonti. The ruins are still there.

Tippecanoe battleground—Seven miles west of Lafayette, Ind. Here in 1811 Gen. William Henry Harrison defeated the Indians commanded by Shawnee Prophet, a brother of Tecumseh. It was the last great battle between the whites and Indians east of the Mississippi, and marked the real beginning of the war of 1812.

Fort Harrison—An old Indian outpost two miles north of Terre Haute, Ind.

La Salle's fort—It occupied the site of St. Joseph, Mich., and was built ten years after La Salle explored the St. Joseph river.

Fort Meigs—Held by the Americans under Harrison against the British in 1813. It is on the Maumee rapids, near Toledo, O.

WHY ENGINES GO WRONG

TRACING trouble symptoms to the ailments they denote isn't always as easy as it sounds. This summary of motor depravities was prepared by experts of one of the big oil refining companies. You may find it worth preserving.

THE CAUSES OF POOR OPERATION ARE:

Leakage of compression—broken plugs.
Faulty piston rings.
Too much piston clearance.
Use of oil of too light a body.
Valves not seating.
Leaky priming cocks.
Leaky gaskets.
Broken piston ring lock pin.
Faulty ignition—grounded wires.

THE MOTOR KNOCKS BECAUSE:

Ignition is advanced too far.
Compression is too high.
Sparks plugs are defective.
Premature ignition occurs due to incandescent carbon or projecting thread.
Cylinders are carbonized.
Piston head is too thin.
There is too much piston clearance.
Bearings have too much slack.
Piston or piston rings strike ridge in cylinder.
Fuel mixture is out of adjustment.
Flywheel bolts are loose.
Engine is overheated from lack of water or oil and retarded spark.

THE OVERHEATING OF AN ENGINE IS CAUSED BY:

Ignition is being timed too late.
Valves not seating properly.
Radiator or water pipes being fouled.
Water pump being out of order.
Fan belt slipping.
Muffler being fouled.
Lubrication being insufficient or poor.
Radiator being too small for motor.
Brakes dragging.
Motor being new and not thoroughly "run in."
Carburetor being out of adjustment.
Valves being out of time.

Those War Orders.

Motor truck manufacturers have delivered to the war department 96,551 trucks of all types out of orders for 115,137 that remain to be filled after the cancellation of contracts (due to the close of the war) had been made. Of the trucks delivered 51,884 were shipped overseas.

Department reports made public last week also show that all but one of 20,038 motor cars which remained on order after cancellations had been delivered on Feb. 1, and approximately half of them went overseas. Among other orders for motor vehicle deliveries nearing completion are 14,073 ambulances and 39,239 motorcycles.

Brooklands Again.

Reports from England indicate that the famous Brooklands race track, which during the war was permitted to deteriorate into a condition unsafe for high speeds, is to be repaired. The Society of Motor Manufacturers and Traders will assist the Brooklands Automobile Racing club in restoring the famous speedway to its former excellent condition, preparatory to the revival of racing in England.

Delco

SERVICE

Chicago Branch
2715-17 So. Mich. Av.
Phone Coliseum 8500

United Motors Service
Incorporated

Service Department of The DAYTON ENGINEERING LABORATORIES Co
DAYTON, OHIO

FEDERAL

DOUBLE CABLE BASE

TIRES

Re-enforced

To insure longer wear
Safety—economy



As the Federal Dealer to show you this Rugged Tread (Extra Ply Fabric), the Traffic Tread, or the Federal Cord Tire.

IT is obvious why engineers reinforce a bridge.

Car owners could save money and trouble if they realized that tires should be re-enforced at their base.

The durability of the whole tire structure is dependent upon its base.

Study this illustration. Those four twisted steel cables are there for scientific reasons, like steel cables in a bridge.

This Double-Cable-Base construction is an exclusive Federal improvement. It holds the tire firmly on the rim; keeps it from shifting, rocking, blowing off or the toe bead pinching the tube and prevents rim cuts or blow outs just above the rim.

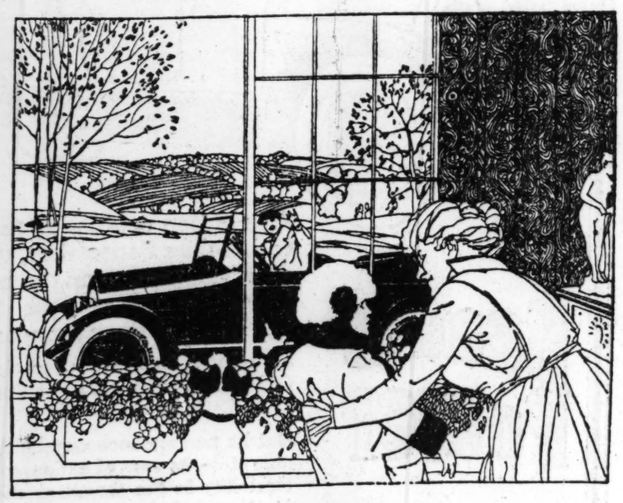
Buy Federal tires and make your tire money go farthest in service on the road.

The Federal Rubber Co. of Illinois, Factories, Cudahy, Wis.

Chicago Warehouse, 1434 Michigan Ave.

Advertise in The Tribune. Subscribe for The Tribune.

Overland



"Pals"

Picture your own little ones riding in the great outdoors, cheeks aglow, eyes sparkling, blood pulsating with the tonic of sunshine and fresh air. It is a wonderful part Overland is playing today in the home and business life of its six hundred thousand owners. More than one-fifth of them are driving the Model 90 shown here. Women, particularly, praise its comfort. Owners everywhere are gratified over its economy and dependability. These owners are better guides than specifications.

CHICAGO SALESROOMS—2419 MICHIGAN AVENUE
Calumet 4500

CITY ADDRESSES

Open Nights and Sundays
4527 Broadway
3301 West North Avenue
4701 West Madison
1801 West 63rd Street
1100 Michigan Avenue
3643-45 Grand Boulevard
1600 Maple Street, Evanston
1112 William Street, Oak Park, Ill.
3952 So. Halsted Street

Overland Model Ninety Five Passenger Touring Car $985; Sedan $1495; f. o. b. Toledo

PEERLESS

Two-Power-Range EIGHT

The Loafing Range — ECONOMY — POWER — The Sporting Range

—on the contrary, Right makes Might

EVENTS clearly have disproved the theory that "Might Makes Right!"

The opposite is true—has been—ever will be—*right* makes *might*.

In Industry, might cannot make a wrong purpose nor product prevail.

And public consciousness of right will search out and find the source of right, though its light "be hidden under a bushel."

From the beginning and throughout the world-war, the light of Peerless-Eight rightness was "hidden under the bushel" of war-truck production—first British—then American.

But,—virtually alone in conspicuously distinctive performance among motor cars,—the Peerless Two-Power-Range Eight continuously felt the increasing might of public demand for its rightness.

And the big post-war increase in Peerless production, as first announced, did not suffice.

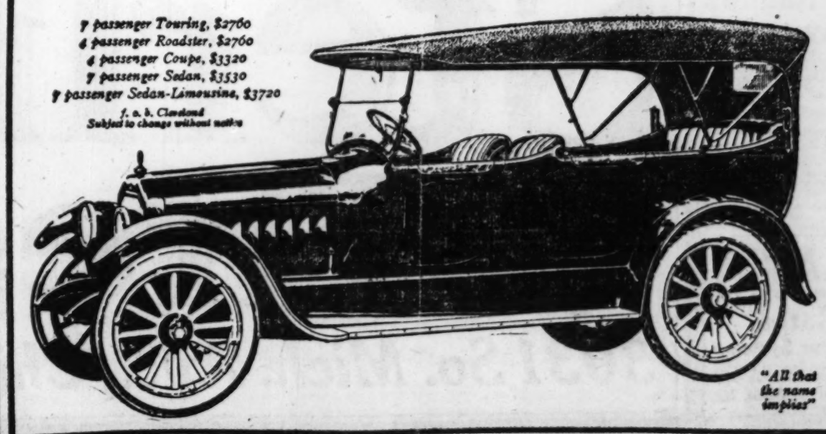
Increase has been added to increase—the substantial Peerless resources and facilities are responding—will continue to respond to the might of public demand for right motor car performance.

Increasing public consciousness of the distinctive virtues of the Two-Power-Ranger—those delightful contrasts in performance—with economy—is demonstrating in our expanding production schedules, the might of right.

Magnetic Motors Corporation
2349 Michigan Avenue — Calumet 7110

The Peerless Motor Car Co., Cleveland, Ohio

7 passenger Touring, $2760
4 passenger Roadster, $2760
4 passenger Coupe, $3320
7 passenger Sedan, $3530
7 passenger Sedan-Limousine, $3720
f. o. b. Cleveland
Subject to change without notice



"All that the name implies"

News and Comment of MOTORDOM Conducted by SHEPPARD BUTLER

Transcontinental Runs Made Easier

INDICATIONS point to an unprecedented amount of transcontinental motor travel during the coming season. From New York to California touring bureaus maintained by the various automobile organizations report that, even now, hardly a day passes without its budget of inquiries regarding road conditions and general information about the various transcontinental routes.

It is no longer a "stunt" or a pioneering expedition to cross the country by automobile at the right time of year. Motorists who have not made the trip overland in late years cannot have the slightest conception of the vast amount of road improvement work that has been accomplished and the efforts that have been expended toward providing accommodations for the traveler.

The National Old Trails route (Santa Fé trail) and the Lincoln highway are the two most popular transcontinental routes and carry the bulk of the travel. It is entirely true that there still remains a considerable amount of work to be done on both routes, but the work already done enables any person to plan a transcontinental trip, knowing exactly what route to follow; the cities through which he will pass and the distance between them; location of gas and water stations—and to estimate with an amazing degree of accuracy the length of time the trip will take—and the expense of the journey.

It is absurd, of course, to start on a trip across the country by automobile anticipating perfect boulevard conditions all the way. Some disagreeable road conditions must be expected. Yet there are no hardships or difficulties which make the trip unduly hazardous or severe. As for those who desire luxury and ease on a trip across the country, they should ride the "cushions" of a deluxe train.

The only hindrance to the making of good time on the Santa Fé trail or Lincoln highway would be the misfortune of encountering wet weather. It is advisable for the transcontinental motorist to take as a precept the statement that when it rains in the west or middle west the thing to do is to stop and not attempt to continue one's journey until the rains are over and the roads have had a chance to dry. In this way more progress will be made and many disagreeable experiences will be avoided.

Many motorists have formed exaggerated ideas about the perils and hazards connected with a journey across the "desert." In reality the desert, particularly on the Santa Fé trail, constitutes the best portion of the route as far as road conditions and safety are concerned.

On that route the Mohave desert is crossed between Kingman, Ariz., and Victorville, Cal., a distance of approximately 250 miles; the road has been oiled and graded for the greater part, is well defined, parallels the main line of the Santa Fé railway, and passes through more than a score of small towns and stations where hotels, gas, and water stations are located.

The touring bureaus of the American Automobile association have collected a vast amount of information about present road conditions, hotel and garage accommodations, and scenic and historic features. Showing all the principal routes and connections, the A. A. A. master map is now being given the final corrections and will be ready for distribution by the beginning of the touring season. In addition to including all available routes, this map will also carry a brief description of those most used by motorists, as well as a large quantity of valuable data regarding camping outfits and other items essential for trips of this kind.

Supplementary detailed state maps are also being prepared, notably one of Arizona and New Mexico, which shows the various Indian pueblos, prehistoric cliff dwellings, petrified forests, canyons, missions, etc. This is the first road map of that region ever compiled direct from data taken on the ground.

Digests of the principal transcontinental routes have been compiled and these have been laid out in the form of day's runs, giving the mileage for each day, best hotels, and other essential facts.

The Santa Fe trail and the western part of the Lincoln highway have both been thoroughly sign posted and mapped by the Automobile club of southern California. On the former route the club signs extend as far east as Omaha, and on the latter as far east as St. Louis. Detailed maps in book form containing all necessary information for making the trip over either route will soon be available at the club's headquarters in Los Angeles.

Another Truck Line.

Business men of Mount Pleasant, Mich., have organized a motor truck express company to run between Mount Pleasant and Grand Rapids. Over 1,600 subscribers have contributed $500,000 for the purpose.

"THE ROAD, MY LORDS, THE ROAD!"

BY PYKE JOHNSON.

[Secretary of the National Automobile Chamber of Commerce Highways Committee.]

A NEW form of transportation, practically unknown before the war, has made its appearance in the United States. Working quietly but effectively and efficiently, rural motor express is gradually bringing about a revolutionary movement in freight haulage.

Unfortunately (the adverb is used advisedly, as will be pointed out later) we find upon reading the report of the joint committee on federal aid in the construction of post roads, Sixty-third congress, that "inspection of the published reports of the department of agriculture and the department of commerce shows a lack of definite information as to the amount of tonnage of commodities hauled over the public roads. The department of commerce has collected statistics regarding total crop production, but there is nothing to show how much of this is consumed on the farm and how much of it is hauled from farm to market. The interstate commerce commission has gathered and presented statistics regarding the amount of freight carried by railroads, but there is nothing in these statistics to show what proportion of the commodities hauled is transported over wagon roads as well."

Working, however, from such tables as these departments have, the joint congressional committee arrived at an estimate of 718,884,419 tons of commodities hauled over the rural highways in 1912.

This was in pre-war days when the rural motor express was known only in a superficial way, before the farmers of the country had begun to awaken to its possibilities in wider marketing areas and increased profits to them. It was before that day when the United States government awoke to the fact that its railroads were congested to the breaking point and called upon the motor truck to come to its assistance.

It was before that day when in response to this demand the first fleet of army motor trucks began to move from inland points to the sea and by making the trip overnight awoke the officials of the nation to the possibilities of motor truck haulage as a corollary to the railroad.

In a bulletin issued in 1917, the department of agriculture estimated the annual tonnage haul on the highways at from 1,500,000,000 to 2,000,000,000 ton-miles, but this was only an estimate. Since that time the abnormal increase due to the motor truck places the figure at 3,000,000,000 ton-miles in the minds of some government officials; others rate the figure as even higher.

In this, as in all new developments, there is a dark side, which must be reckoned with, and that speedily, if the people of the United States are to reap the benefit from this new movement.

It is "the road, my lords, the road." As the Duke of Wellington cried it, in his memorable address to parliament many years ago, so the exponents of a more efficient United States are crying it now, and the statement has only gained in force with the passing of the years and the developments which the mechanical genius of America has brought about.

All in all there are approximately 2,750,000 miles of highways in the United States. Of this, 257,291 miles had been surfaced at the end of 1915.

Figures supplied by the department of agriculture show that the range of increase in mileage from 1909 to 1915 was approximately 50,000 miles per annum, while the range of improvement or surfacing was but 15,000 miles per annum. This clearly shows that we are opening up new roads each year the mileage of which is three times greater than the mileage surfaced without making any provision for 2,500,000 miles of roads heretofore opened up and yet to be improved.

To improve the present road mileage, allowing for no increase, at the rate of improvement as shown from 1909 to 1915 would require 166 2-3 years.

Granting that there are many miles in the total number given not of sufficient recreational or commercial value to justify any considerable expenditure for their improvement, no one can contradict that at least 20 per cent of the total mileage should be improved.

Yet again, at the rate per annum heretofore made, it would take thirty-three years to complete this 20 per cent, not providing for the improvement of the inevitable increase in mileage daily coming into importance, the improvement of which would so greatly affect the material welfare of our people, and upon which our export trade must depend.

The report of the joint congressional committee, already referred to, said that poor roads were costing the United States the staggering sum of $504,000,000 in excessive transportation costs each year at that time. What are they costing today when the traffic is so increased?

More than just first costs are at stake. The man who lives in Maine, the farmer in Nebraska, the fruit grower in Oregon, all these are ultimate consumers. All have to purchase goods for wear, supplies, materials which at some time or another go over the road, and on the verdict of the congressional committee, all of us are contributing today practically eight cents a ton-mile for carriage on our goods which we would save if our roads were improved.

Thrift in Texas.

Wichita County, Texas, in the heart of the oil producing region, has hit upon a novel plan of obtaining high class roads at no cost to the taxpayers, and expects to have millions of dollars of revenue to spend upon its highways from royalties on oil wells that are to be drilled on the public roads. All the proceeds will go toward permanent road construction in the county, but if the revenue should be larger than can be used in this way the surplus will be devoted to the erection of modern schoolhouses.

The county commissioners have leased the oil rights on all the public highways and lands, with the exception of the county poor farm, to a syndicate.

Few Cars in Japan.

There are 4,000 automobiles in Japan. The population is 45,000,000 and the small number of machines is attributed to the fact that the country has no good roads.

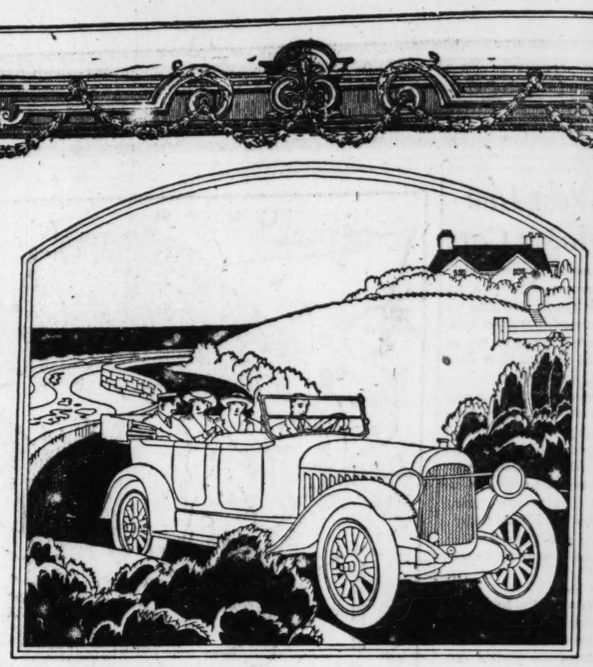
CHEVROLET

EVERY important unit of the Chevrolet car is made in the Chevrolet factories. Therefore, we know of what each part is made, how it is made, and who made it.

This manufacturing care insures a product worthy of consideration by the most careful buyer.

Chevrolet "Four-Ninety" Roadster $715; "Four-Ninety" Touring Car $735; "Four-Ninety" Coupe $1110; "Four-Ninety" Sedan $1185; "FB" Roadster $1110; "FB" Touring Car $1135 "FB" Sedan $1685, F. O. B. Flint, Michigan.

CHEVROLET MOTOR COMPANY
OF CHICAGO
2612 So. Michigan Ave. Coliseum 8282



The HOT SPOT Chalmers is the One Car of the Day

THE great American public, never fooled for long, is beginning to realize that Chalmers is one of the few great cars of the world.

Sales are climbing fast. From coast to coast the movement is toward Chalmers.

Today this car is on a production basis at the factory that Chalmers executives little expected to occur even in July.

Why is this?

The answer is "Hot Spot." For this simple but really magnificent device does a trick in the use of gas that is almost beyond belief.

It "smashes up" raw gas, "pulverizes" it, makes it "fine as dust," so that you can get every last bit of power out of gas.

Then the great Ram's-horn rushes it gently but quickly through "easy air bends" to the cylinders, and what is the result?

Not only high power from a low grade gas, but an even, soft flow of power that rests your nerves, saves your tires, and gives you a new and rare delight in driving.

Please don't miss this present day Chalmers. It's the one car of the day.

Quality First

MAXWELL SALES CO.

Distributors of Chalmers Cars

25th and Michigan Ave. Phone Calumet 5820

The Spirit of Sterling Service

FOR eleven years, STERLING Tires have been sold almost entirely from maker to user and we have been in touch with them until they came back to us for repair, or as "junk." Thus we have had intimate personal knowledge of their performance.

Our business has been large enough to give us the benefit of adequate, efficient and economical organization, but not so great as to lose the element of personality.

Ours is a distinctly human concern, because the men who own the business work in it. We build Tires that we can confidently sell to our friends and neighbors.

We guarantee them 5,000 miles (6,000 in 30x3½ and 31x4), but we expect them to give very much more and we build them on that principle. We KNOW that every STERLING Tire that is kept properly inflated and that is not badly damaged by accident or abuse, will give more than the guaranteed mileage.

We want and intend them to give excess mileage, so we REPAIR THEM FREE OF CHARGE, in all of our thirty-six branches, as long as the condition of the tire will justify the repair.

STERLING Super-Size Cord Tires are the crowning result of our eleven years of experience. We will not say they are the "best on earth," but we do believe it impossible to make tires any better—and we know many that are not as good.

Many of our commercial customers who keep accurate records, tell us that STERLING Tires cost them less per mile than any others they have used. We like to deal with people who keep accurate records.

Any dealer can get Sterlings for you—or address our nearest branch.

Direct Factory Branches
NEW YORK: 234 West 55th Street
BROOKLYN: 53 Rogers Avenue
NEWARK: 38 William Street
JERSEY CITY: 2982 Hudson Boulevard
ALBANY, N. Y.
BALTIMORE, MD.
BOSTON, MASS.
BRIDGEPORT, CONN.
BUFFALO, N. Y.
CHICAGO, ILL.
CINCINNATI, OHIO
CLEVELAND, OHIO
COLUMBUS, OHIO
DETROIT, MICH.
DAYTON, OHIO
HARTFORD, CONN.
INDIANAPOLIS, IND.
KANSAS CITY, MO.
LOUISVILLE, KY.
MILWAUKEE, WIS.
NEW HAVEN, CONN.
PATERSON, N. J.
PHILADELPHIA, PA.
PITTSBURGH, PA.
PROVIDENCE, R. I.
READING, PA.
ROCHESTER, N. Y.
RUTHERFORD, N. J.
SPRINGFIELD, MASS.
ST. LOUIS, MO.
SYRACUSE, N. Y.
TOLEDO, OHIO
WASHINGTON, D. C.
WORCESTER, MASS.

Sterling Tires

TRADE MARK

STERLING TIRE CORPORATION
Established 1908
RUTHERFORD NEW JERSEY
Export Dept.: 44 Whitehall Street, New York

3031 So. Mich. Ave., Chicago Phone Calumet 1320



Beauty Power

Admiration centers on this Eight-Cylinder Oldsmobile Pacemaker, whether in city or country, whether on the boulevard or highway—whether you see it from a distance or sit in its roomy tonneau.

Its beauty lines are characteristic, unmistakably Oldsmobile—the real thoroughbred among light Eight-Cylinder cars.

But its performance capabilities are more remarkable still—its ease of action, speed on the get-away, flexibility in the throttling down to a snail's pace in the tangled traffic, making hills on high with extremest ease—all these are attributes of the famous fifty-eight horse power, Eight-Cylinder, V-type motor.

Come in and let us show you over the details of this excellent car—the remarkable product in a light weight Eight at a moderate price.

Illinois Oldsmobile Company
Michigan Blvd. at 21st St. Phone Calumet 4229
Chicago, Ill.

Oldsmobile
Eight Cylinder
Pacemaker

HEALTH RESORTS

Get Well Nature's Way

The International Health Resort, using natural methods only, has been able to establish a record of 90% satisfied patients. All non-contagious cases received for treatment, excellent results being secured in stomach disorders, rheumatism, diabetes, nervousness, Bright's disease and other chronic conditions.

Our method of health building is a scientific combination of diet, exercise and such remedial measures as hydrotherapy, massage, spinal stimulation etc. We use no drug or surgery.

Both men and women are accepted for treatment. The treatment department for women being in charge of women assistants. Patients from every state have received treatment with success. Rates reasonable.

Visitors are invited. Consulting physician on duty all day Sunday or week days. Literature mailed free on request.

Dept. T, International Health Resort, 4200 Grand Blvd., Chicago. Tel. Oakland 2584.

MUDLAVIA

A wonderful place to rest during the winter

Mud Baths

Tone Up Your System

Good hotel, comfortable, best of service. Write for booklet. Address

W. C. KRAMER, Box 3, Kramer, Ind.

News and Comment of MOTORDOM

Conducted by SHEPPARD BUTLER

Automob'le Trade Notes and Gossip

FINDING itself in the disconcerting position of having to face prospective competition from its fountain head, as it were, the Ford Motor company is sending it dealers this bulletin anent Henry Ford's announced intention of building a $750 or $300 car:

"A new car may be manufactured, but as to when we are not in a position to say, except that we do know a new car could not be possibly designed, tooled out, manufactured, and marketed in quantities under two or three years' time. We intend to continue the production of the present Model T cars as aggressively as in the past. Our factory and assembly plant production is being pushed to the limit, with the thought in mind of reaching our normal capacity of 3,000 cars per day as quickly as possible."

The Giant motor truck department of the Chicago Pneumatic Tool company was purchased last week by a syndicate of Buffalo capitalists headed by Charles A. Finengan of Buffalo, N. Y. A new concern, to be known as the Giant Motor Truck company, is to be incorporated soon as a corporation. Plans to purchase more land adjacent to the present plant in Chicago Heights and to launch a greatly increased production schedule are announced.

A check for the substantial sum of $1,917 was handed the Chicago Buick branch the other day in payment for the January allotment of Buicks to the Jesse Levy Motors company. This is a bit of a record, inasmuch as the Levy organization is only one of six Buick dealers in Chicago and conducts a retail business only, with no subdealers.

Oldsmobile fans are offered food for thought in the performance of a car of this make, which during the last fourteen months has traveled 22,000 miles over a stage route between Globe and Phoenix, Ariz. Practically the entire route is mountainous, but the much used car is reported to be in virtually as good shape as when it was new.

"Automobile production cannot be restored to the pre-war basis before July 1," says a pronouncement from the National factory, "but from that date on to Jan. 1, 1920, American automobile makers will build more cars than in any previous six months period, not even excepting the last half of 1917, when the greater part of a record year's output of 1,800,000 was manufactured."

"The Story of the Biggest Transportation Advance Since the Railroads Were Started," a magazine article by F. W. Fenn, secretary of the National Automobile Chamber of Commerce rural motor express committee, has been issued in booklet form by the manufacturers' organization. The brochure, which treats exhaustively of recent developments in truck operation, may be had on application to the N. A. C. C. offices at 7 East Forty-second street, New York.

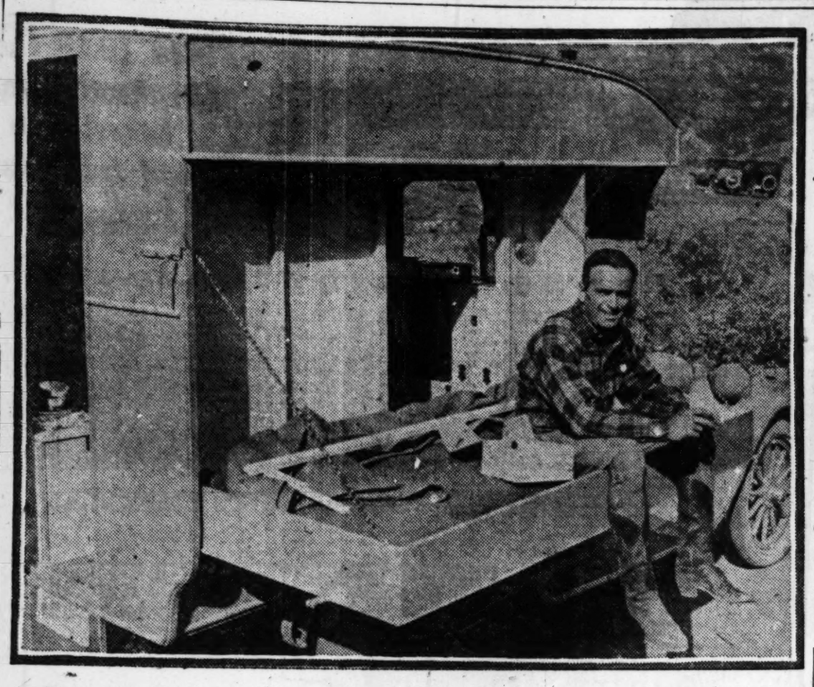
Entries of 1,700 trucks for the second truck efficiency test being conducted by the Packard factory have already been received. The test, which will end Jan. 31, 1920, involves the award of $17,640 in prizes, chiefly to truck drivers.

The builders of the Service truck submit a bid for fame by announcing the establishment of regular airplane service for rapid distribution of repair parts and the like about the country. J. P. Porter, formerly of the Royal Flying corps, is named as the chief pilot and a first flight from the landing field near the factory at Wabash, Ind., is promised for next week.

Frank Dawson, formerly production manager of the Master Truck company, has resigned to ally himself in a similar capacity with the Gary Motor Truck company of Gary, Ind.

Uncle Sam Gets Busy.

A total of 88.19 miles was constructed under the forestry road funds during the past year, according to the department's official report. At the end of the fiscal year forty-three projects were under coöperative agreement involving the survey of 1,061.85 miles and the construction of 664.15 miles.



You can't keep Douglas Fairbanks out of the papers. Here you have him in the automobile section by virtue of his new camping car, designed for him by his brother, Robert P. Fairbanks. It contains a traveling library, hot and cold water, shower bath, fifteen days' food and water supplies, and (somewhere about, though not in the picture), a cook who is also a chauffeur and can make beds. Doug, you know, spends 75 per cent of his movie life outdoors and has to take his home comforts with him.

Huge Increase in Gasoline Yield

SHORTAGE or no shortage, the United States did itself proud in the production of gasoline during the latter years of the war, in the opinion of Van H. Manning, director of the bureau of mines in the department of the interior. Mr. Manning's yearly report on gasoline production was made public last week.

In 1916, according to the statement, the production of gasoline was a little short of 50,000,000 barrels. In 1917, when war activity was accelerated by the entry of the United States into the war, the production of gasoline had increased to nearly 68,000,000 barrels, an increase of more than 50,000 barrels a day.

It was thought by many, Mr. Manning points out, that this must be the peak of American patriotic effort, but in 1918 the production of gasoline was over 85,000,000 barrels. The daily increase for this year over the record breaking year of 1917 was about 47,000 barrels for each of the 365 days, or almost as much as the increase of the previous year.

In 1916 there were 8,473,102 barrels of gasoline sent abroad. In 1917 this amount had increased to 9,901,877 barrels, and in 1918 these exports had reached a total of 13,312,548 barrels, an increase of nearly 10,000 barrels a day over the year 1917.

Making Mars Useful.

War tractors will probably be used to haul boats carrying coal over the Chesapeake and Ohio canal, from Cumberland, Md., to the capital. Army officials are now surveying the canal to determine the feasibility of this plan and terminal facilities.

QUESTIONS AND ANSWERS - - By High Speed

Please publish the best route from Oak Park to Colorado Springs, and from Colorado Springs to Albuquerque, N. M. What are the distances between towns, and how soon could such a trip be made safely?

P. SCHUCHMANN, Oak Park, Ill.

Follow the Lincoln highway to Sterling, Ill., 119 miles; the Rock river road to Davenport, Ia., 56 miles; the river to river road to Des Moines, Ia., 184 miles; the Great White Way to Omaha, Neb., 147 miles, and the Lincoln highway to Big Spring, Neb., 389 miles. Then go through Sterling, Colo., 73 miles; Greeley, 110 miles; and Denver, 56 miles, to Colorado Springs, 75 miles. From Colorado Springs go through Pueblo, 45 miles; Trinidad, 92 miles; Las Vegas, N. M., 137 miles; and Santa Fé, 73 miles, to Albuquerque, 67 miles. Spring road conditions in the middle west are an uncertain quantity. I should not start before the first of June or thereabouts, in any case.

Please publish the best automobile routes from Freeport, Ill., to Niagara Falls, thence to Amsterdam, N. Y., then to Newburgh, N. Y., Washington, D. C., and back to Chicago. I expect to make the trip when the roads get good. Where can we get road maps of the states we would pass through on this trip? M. J. PACKARD, Lena, Ill.

Come to Chicago by way of Rockford, Belvidere, Genoa, Sycamore, and St. Charles. Then, in driving to Niagara Falls, you have a choice of two main routes, one of which is about as good as the other as to average road conditions. You may drive from Chicago to Detroit and then across Ontario, through London and Hamilton, direct to Niagara Falls, or you may go by way of South Bend, Ind.; Bryan, O.; Fremont, Cleveland, and Erie, Pa., to Buffalo and thence up to the falls. From Niagara Falls your route lies directly east through Batavia, Canandaigua, Auburn, Syracuse, Utica, and Little Falls to Amsterdam. For Newburgh, drive through Schenectady to Albany and follow the main road down the west side of the Hudson through Catskill and Kingston. After this I should continue down the Hudson to New York and follow the usual route to Washington, through Trenton, N. J., Philadelphia, Wilmington, and Baltimore. From Washington go to Frederick, Md., to Hagerstown, where you will strike the old National road. Follow this west through Cumberland, Uniontown, Wheeling, Zanesville, Columbus, Springfield, and Richmond, to Indianapolis, and then drive northwest through Lafayette to Chicago. I shall be glad to give you information as to roa dmaps if you will send me a stamped and self-addressed envelope.

Please inform me as to what road to take to Berrien Springs, Mich., and how the road is to travel.

A. L. S., Chicago.

Follow the St. Joe road signs through South Chicago, Calumet, Gary, Ætna, Miller, East Gary, Porter, and Michigan City to New Buffalo. Here I should make inquiries as to whether it would be better to drive through Sawyer to Bridgman and then directly east to Berrien Springs, or continue east from New Buffalo to Galien or Buchanan, and then turn north. This depends on local road conditions. For the most part you will find the roads reasonably good, though there may be a bad stretch or two toward the end of the trip.

What would you consider the best route to follow from Galesburg to Pensacola, Fla.?

ROSA B. MORELAND, Galesburg, Ill.

Go through Peoria, Bloomington, Champaign, Danville, Terre Haute, Ind., Vincennes, Evansville, Hopkinsville, Ky., Nashville, Tenn., Columbia, Decatur, Ala., Birmingham, Montgomery, Andalusia, and Flomaton to Pensacola.

How far is it by road to La Salle, Ill., from Chicago? What is the best road to take and what are the road conditions? HOSPITAL, Danville, Ill.

La Salle is 100 miles from Chicago. The best route, on the whole, is the Starved Rock trail, which is marked all the way through Aurora, Plano, Sulphur Lick Springs, and Ottawa, and will be fouad in good condition if the weather is at all favorable.

The Experts Say---

Tufted or studded upholstery is a great catcher of dust and dirt. The ordinary whisk broom cannot reach the bottoms of these small depressions. About the only thing that will is a painter's brush with stiff bristles that come to a point. This will be found a valuable addition to the garage equipment.

A very ingenious tool rack for flat tools may be made by boring a number of holes in a board, each hole being just large enough to take the head of a clothespin. Clothespins are then driven into the holes and the cleft ends are used to receive the tools. The pins may be made secure by a small wire nail driven through their heads and into the board.

Whenever the car has suffered a bump of any kind, a crash against the curb or anything of the sort, the wheels should immediately be tested for alignment, as a bang of this kind is quite enough to force them out of correct alignment, which will lead to excessive wear.



The automobile salesman is proud to say "It has HYATT Quiet Bearings"

DON'T "JUNK" YOUR OLD BATTERY

USL BATTERIES are made for every model and make of car and sold on a 15-months' guaranteed adjustment plan.

We delight in repairing those "incurables." And our repairs are made on an 8-months' guaranteed adjustment basis.

We undoubtedly can put new life into it and make it give you another season's service.

It will cost little to have us look it over; a slight adjustment may make it right.

Don't stay away if it doesn't happen to be a USL—we carry a complete line of parts for every make of battery.

U. S. AUTO SUPPLY COMPANY
2334 South Wabash Avenue, Chicago, Ill.
Phone Boulevard 8700

USL BATTERY SERVICE STATION
U S LIGHT & HEAT CORPORATION

BEARINGS SERVICE

TIMKEN HYATT NEW DEPARTURE
22 BRANCHES 750 DISTRIBUTORS

BEARINGS SERVICE COMPANY
Chicago Branch
2715 S. Michigan Ave.
Phone Calumet 8500

Why "R. E. Morse" Tortures Drinkers

The mental anguish, pain and suffering of "Sobering-Up" and frequent deaths are caused by the poison of alcohol "stored-up" in the system. All this can be avoided by the timely use of "NEAL WAY" Remedies at home in ordinary cases—or in any case at Head NEAL INSTITUTE, 811 E. 49th Street, Chicago (Oakland 439).

AMBITIOUS CHICAGO WOMEN never let a morning pass without a careful reading of The Tribune. They know they can't afford to

CHEAPER TRANSPORTATION INSTEAD OF CHEAPER CARS

Corporations require cars for the use of executives. They can afford to buy to the best advantage. They choose Packards for definite business considerations: longer life and higher second-hand value; ease of handling; lower maintenance cost; reliability; economy and safety; and because the Packard is professional through and through

THERE are a good many men in a rut as to motoring possibilities.

They don't know what they are missing or what it is costing them to use a compromise car.

They never will know until they get their hands on the steering wheel of a Packard Twin Six, feel its sensitive response, its pick-up and get-away, its pep and go, its ease of control, its absolute smoothness and accuracy.

The Twin Six is a remarkable car to handle in traffic. It is a revelation to the man who now grinds and jerks along in congested city streets.

It can be throttled down on high gear as low as two miles an hour and most of its work is done on high. From two miles an hour it will, in a few blocks, pull up to better than a mile a minute. But with all its speed and power it is not a racing machine; it has none of the limitations of the car built for fast travel over short distance; and it doesn't make you pay for power you don't use.

One prominent industrial man says, "The Packard has added at least three hours to my potential business day."

Another says, "With the Packard I can live 20 miles farther in the country."

Another says, "I can cover more ground and keep to schedule by my watch. These days the Packard is more reliable than the trains."

Another, "The Packard is one shining example of a motor car that an owner might elect to drive and care for himself."

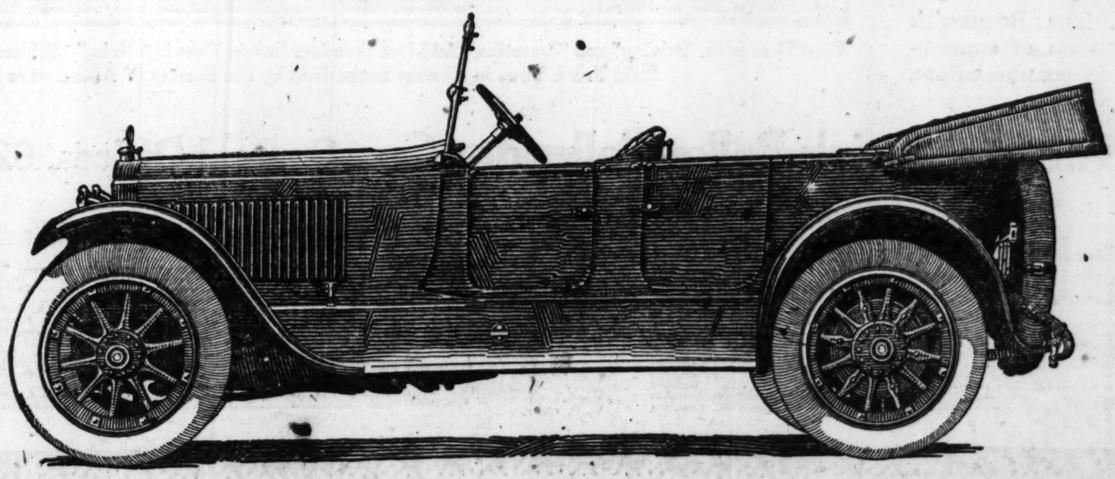
There is a new science of transportation—that of motor-vehicle performance, maintenance and cost. It has to do with your car and its duty, however limited its use.

The Packard people are transportation experts; they have more to tell you on this subject than any other organization in the world. You can ask them to discuss your car problem without obligation. It is to your interest and profit to do so.

"Ask the Man Who Owns One"

PACKARD MOTOR CAR COMPANY, *Detroit*
PACKARD MOTOR CAR CO. OF CHICAGO
Michigan Avenue at 24th Street

MILWAUKEE ROCKFORD GRAND RAPIDS PEORIA DUBUQUE SOUTH BEND AURORA



Before the first Brunswick Tire was ever built, we analyzed and tested over 200 tires.

Since 1845 the name of Brunswick has stood for superlative values and fair-dealing.



Tires Differ As Policies Differ

Some Remarkable Facts About Brunswicks

THERE is nothing to prevent any maker from producing a super-tire. All formulas, all methods are well known in the industry. A perfect tire is simply a question of care and skill and cost. These facts can be verified by testing 200 types of high-grade tires and analyzing their materials and construction—as the Brunswick laboratories have done.

In a super-tire, such as The Brunswick, there can be nothing exclusive. Because such a tire must be a composite of all that is best. No one feature must overshadow others.

In Brunswick Tires, for instance, we have included that familiar formula, long in use, which makes the best tire tread that's known.

And there's a certain type of fabric, which, by test, is stronger than all others. Naturally it is in The Brunswick.

To attain the utmost in tire mileage there are certain reinforcements—certain extras. We have adopted all.

To combat the commonest tire troubles, we have adopted the approved side-wall construction, long tested.

In other words, The Brunswick brings you a combination of supremacies, such as were never possible before.

In attaining a tire worthy of the name of Brunswick we were convinced that it depended chiefly on policies and standards, on prejudices and knowledge. Brunswick Standards are known the world around. For 74 years the House of Brunswick has worked in rubber—long before automobiles were known.

Every Brunswick product has attained and held supremacy. The name always insures superlative values. To build a mediocre tire would be unthinkable for such a concern, jealous of its long-standing reputation.

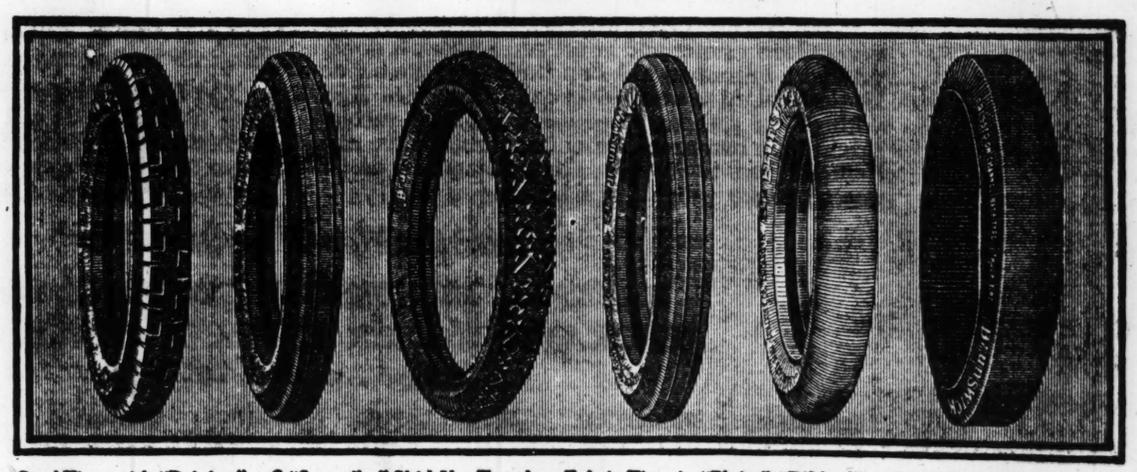
The Brunswick idea is to give all that is possible, all that anyone can give—all that any factory cost can buy.

The result is a tire that is winning friends the nation over. In The Brunswick motorists expect the utmost—and get it. Never has a tire had greater appeal to the man who appreciates real merit.

Try *one* Brunswick. See if you agree with others that here is more for your money. One Brunswick, we are certain, will convince you that you'll never be satisfied until you have *all* Brunswicks.

BRUNSWICK TIRES AND TUBES

There's a Brunswick Tire for Every Car
Cord — Fabric — Solid Truck



Cord Tires with "Driving" and "Swastika" Skid-Not Treads—Fabric Tires in "Plain," "Ribbed" and "BBC" Skid-Not Treads
Solid Truck Tires in all sizes authorized by the Society of Automotive Engineers

The Brunswick-Balke-Collender Co., General Offices, 623 S. Wabash Ave., Chicago, Ill.

Telephone Harrison 6220

TIRE DEALERS

CHAS. R. JAHN CO.	70 Berry Ave., Chicago
AKRON TIRE & VULCANIZING CO.	932 W. Jackson Blvd., Chicago
NORTH SHORE AUTO SUPPLY CO.	419 Rush St., Chicago
NORTHERN RUBBER WORKS	4001 Washington Blvd., Chicago
SYSTEM TIRE & SPRING CO.	3364—92nd St., Chicago
TIRE CO. OF AMERICA	1239 So. Michigan Ave., Chicago
PROGRESSIVE TIRE VULCANIZING CO.	740 E. 51st St., Chicago
PETER LORENZEN	3930 Commercial Ave., Chicago, Ill.
ECLIPSE TIRE CO.	4738 Jackson Blvd., Chicago, Ill.
SOUTH SIDE GARAGE	Altamont
THOS. LOGELAND	Baker
A. S. NELSON & SON	Champaign
IDEAL GARAGE	Coal City
R. FLOYD FRYAR	E. Chicago
DANVILLE TIRE CO.	Danville
R. D. CUNNINGHAM	810 Church St., Evanston
NORTH SHORE RUBBER CO.	1434 Maple St., Evanston
KENNELL BROS.	Elgin
HENRY F. HOEFT	Genesee
EXCELSIOR GARAGE	Granville
M. L. UNDERWOOD	Gardner
H. M. WILEY	R. 4, Earlville
DORE ESTATE	Hennepin
HARTER & JAHNKE	Long Point
THE RIGHT GARAGE	La Salle
J. W. DE LAPP	Medora
McNABB GARAGE CO.	McNabb
MARSEILLES AUTO & SUPPLY CO.	Marseilles
WALSTROM & COOP	Minooka
ARNOLD SEVERSON	R. F. D. No. 1, Newark
MONMOUTH PLOW FACTORY	Monmouth
W. F. ANDERSON	Ohio
M. J. FLANAGAN & CO.	728 La Salle St., Ottawa
BENT BROS.	Oglesby
PEORIA TIRE & VULCANIZING CO.	Peoria
S. L. BRADLEY	Princeton
E. L. LIST & SONS	Pontiac
FRANK B. BLEE	Rolle
A. FORTNER GARAGE	St. Elmo
WM. HOMBAKER & SONS	Streator
BORSCHENIUS, VERNE	Sheridan
M. SEVERSON	R. F. D., Seneca
SHERIDAN GARAGE	Sheridan
J. W. GREGG	Triumph
KLAG & SON	Tonica
BRADY & FITZGERALD	Troy Grove
R. H. LINDMAN	Wilmette
GORHAM & NEWPORT	Wauconda
A. B. LEONARD & CO.	Madison and Sheridan Rds., Waukegan

PART 9

The Chicago Sunday Tribune.

THE WORLD'S GREATEST NEWSPAPER

WANT ADS

MARCH 30, 1919.

DEATH NOTICES
Will Be Found on
Page 15, Part 1.

FOR OTHER CLASSIFIED ADS SEE PAGE 10, PART 2

INDEX TO CLASSIFIED ADVERTISEMENTS.

	PAGE.
ACCOUNTANTS	20
AEROPLANES	1
ANNOUNCEMENTS	1
ARTS AND ANTIQUES	1
AUTOMOBILES	22, 23, 24
AUTOMOBILES—GASOLINE	22, 23
AUTOMOBILES—ELECTRIC	23
AUTOMOBILES—MOTOR TRUCKS	23
AUTOMOBILES TO EXCHANGE	24
AUTO ACCESSORIES, REPAIRING	24
AUTO TIRES	23
AUTOS TO RENT AND WANTED	24
AUTOMOBILES WANTED	24
BARTER AND EXCHANGE	20
BICYCLES AND MOTORCYCLES	24
BILLIARDS AND BOWLING	20
BOARD AND LODGING	11
BOARD WANTED	11
BOATS, YACHTS, ETC	20
BOOKS AND MAGAZINES	1
BUILDING MATERIAL	20
BUILDINGS FOR SALE AND WANTED	20
BUSINESS CHANCES	PART 2, 10
BUSINESS SERVICE	PART 2, 10
BUSINESS PERSONALS	PART 2, 10
CAMERAS, KODAKS, ETC	24
CASTOFF CLOTHING	20
CEMETERIES	PART 1, 15
CLEANERS AND DYERS	20
CLOTHING, FURS, ETC	20
CLUB AND ASS'N MEMBERSHIPS	1
COLLECTIONS	20
CONTRACTS TO LET AND WANTED	1
DANCING SCHOOLS	24
DENTISTS	24
DIES AND MINING	20
DISCELLANEOUS	14
DRAWINGS	20
DRAYS, TRUCKS AND BICYCLES	24
DRIVERS AND TRUCKS TO RENT & WANTED	23
EDUCATIONAL	PART 1, 15
ENGRAVING AND DRAMATIC	24
EXCHANGE OF MUSICAL INSTRUMENTS	21
FOR SALE AND RECORDS	1
FOR SALE OFFICE DEVICES	24
FOR SALE, POST AND EXPRESS	1
FOR SALE PARTNERS WANTED	PART 2, 11
FOR SALE PERSONAL	1
FOR SALE PLUMBING, HEATING, FIXTURES	20
FOR SALE PRINTING, ENGRAVING, BINDING	21
FOR SALE PRINTING MACHINERY AND SUPPLIES	10
FOR SALE REAL ESTATE—CENTRAL	14
FOR SALE APARTMENTS—SOUTH SIDE	14
FOR SALE APARTMENTS—SOUTHWEST	14
FOR SALE APARTMENTS—NORTH SIDE	14-15
FOR SALE APARTMENTS—NORTHWEST	15
FOR SALE APARTMENTS—WEST SIDE	15
FOR SALE BUSINESS PPTY—SOUTH SIDE	15
FOR SALE BUSINESS PPTY—NORTH SIDE	15
FOR SALE BUSINESS PPTY—NORTHWEST	15
FOR SALE BUSINESS PPTY—WEST SIDE	15
FOR SALE HOUSES—SOUTH SIDE	15-16
FOR SALE HOUSES—SOUTHWEST	16
FOR SALE HOUSES—NORTH SIDE	16
FOR SALE HOUSES—NORTHWEST	16
FOR SALE HOUSES—WEST SIDE	16
FOR SALE VACANT—SOUTH SIDE	16
FOR SALE VACANT—SOUTHWEST	16
FOR SALE VACANT—NORTHWEST	16
FOR SALE VACANT—WEST SIDE	16
FOR SALE MISCELLANEOUS—REAL ESTATE	16
FOR SALE MANUFACTURING PROPERTY	16
FOR SALE SUBURBAN—OAK PARK, AUSTIN	16-17
FOR SALE SUBURBAN—SOUTH	17
FOR SALE SUBURBAN—SOUTHWEST	17
FOR SALE SUBURBAN—NORTH SIDE	17
FOR SALE SUBURBAN—NORTHWEST	17
FOR SALE SUBURBAN—WEST	17-18
FOR SALE ACRE PROPERTY	18
FOR SALE OTHER CITIES	18
FOR SALE SUMMER RESORTS	18
FOR SALE FARM LANDS	18-19
FOR SALE COUNTRY	19
FOR SALE TIMBER, COAL	19
FOR SALE MISCELLANEOUS	19
FOR SALE REAL ESTATE WANTED	19
FOR SALE REAL ESTATE TO EXCHANGE	19-20
FOR SALE REAL ESTATE LOANS	20
FOR SALE ROOMMATES	11
FOR SALE SAFES	20
FOR SALE SEWING MACHINES	20
FOR SALE SITUATIONS WANTED—MALE	2
FOR SALE SITUATIONS WANTED—FEMALE	2-3
FOR SALE SPORTING GOODS	24
FOR SALE STOCKS AND BONDS	20
FOR SALE STORAGE, CARTING, FORWARDING	20
FOR SALE STORE AND OFFICE FIXTURES	20
FOR SALE TYPEWRITERS	Part 2, 10
FOR SALE SCALES	20
FOR TO RENT—ROOMS	10-11
FOR TO RENT—HOUSEKEEPING ROOMS	11
FOR TO RENT—HOUSES	11
FOR TO RENT—FURNISHED HOUSES	11
FOR TO RENT—SUMMER RESORTS	11
FOR TO RENT—FLATS	11-12-13
FOR TO RENT—FURNISHED FLATS	13
FOR TO RENT—STORES	11
FOR TO RENT—OFFICES AND STUDIOS	13-14
FOR TO RENT—FLOORS AND LOFTS	14
FOR TO RENT—MFG. PROPERTY	14
FOR TO RENT—BUILDINGS	14
FOR TO RENT—FARMS	14
FOR TO RENT—HOTELS	14
FOR TO RENT—HALLS	14
FOR TO RENT—BARNS	14
FOR TO RENT—MISCELLANEOUS	14
FOR TO LEASE AND WANTED TO LEASE	20
FOR TRADE SCHOOLS—MALE	7
FOR TRADE SCHOOLS—FEMALE	10
FOR TYPEWRITING MACHINES	24
FOR TENTS, AWNINGS, ETC	24
FOR TRUNKS, BAGS, SUITCASES	23
FOR TYPEWRITERS AND SUPPLIES	24
FOR TYPEWRITERS	Part 1, 15
FOR WANTED—TO RENT—ROOMS	11
FOR WANTED—HOUSES	11
FOR WANTED—FLATS	13
FOR WANTED—STORES AND OFFICES	13
FOR WANTED—AT SUMMER RESORTS	11
FOR WANTED—TO RENT—MFG.	14
FOR WANTED—TO RENT—MISCELLANEOUS	14

TERMS OF SUBSCRIPTION OF THE TRIBUNE.

Orders for mail subscriptions must be accompanied by remittance to cover postage paid in the United States (outside of Chicago and suburbs), Canada, and Mexico. Daily, without Sunday, one year, $5.00; six months, $2.50; three months, $1.50; two months, $1.20; one month, 60 cents.

Sunday only, one year, $3.00; six months, $1.50; three months, $3.00; one month, $1.20.

Daily only, one year, $5.00; one month, 50 cents.

Canadian subscribers ordering the Sunday edition without daily are charged 20 cents a month extra for postage. Give postoffice address in full, including county and state. Remit by express money order, draft or in registered letter, at our risk, to The Tribune company, publisher.

NEW YORK—351 FIFTH AVENUE.
WASHINGTON—40 WYATT BUILDING.
LOS ANGELES—400 SAN JULIAN BUILDING.
LONDON—16 REGENT STREET, S. W.
PARIS—420 RUE ST. HONORE.

Persons wishing to take "The Tribune" by carrier may order it by postal card or telephone Central 100. When delivery is irregular please make complaint.

All unsolicited manuscripts, articles, letters, and pictures sent to "The Tribune" are at the owner's risk and The Tribune company expressly repudiates any liability or responsibility for their safe custody or return.

DOMESTIC POSTAGE—One cent for each two ounces or part thereof.

NOTE—Postage rates quoted above apply only to complete papers. When parts are sent the rate is 1 cent for each two ounces.

NOTE—The laws of the postal department are strict and newspapers insufficiently prepaid cannot be forwarded.

MEMBER OF THE ASSOCIATED PRESS.

The Associated Press is exclusively entitled to the use for republication of all news dispatches credited to it or not otherwise credited in this paper, and also the local news published herein.

All rights of republication of special dispatches herein also are reserved.

LOST AND FOUND.

AUTO—STOLEN—$100 REWARD; NEW Ford T., 2885647. O. A. HOFFMANN, 302 37th-st., Milwaukee.

BAG—LOST—LADY'S BLUE HANDBAG IN taxi, from Union Station to Lakeside-pl. Finder return to 830 Lakeside-pl., 3d apt. and receive reward.

BAG—LOST—BLACK IN FRONT OF Northwestern station Friday 5 p. m. Liberal reward and no questions asked for valuable papers and contents. Ph. Diver 4800.

BAG—LOST—GOLD MESH BAG—ON TRAIN arriving Chicago Northwestern from Milwaukee Wednesday afternoon; reward. Telephone Monday, Franklin 1854.

BROOCH—LOST—ON PULLMAN, N. Y. CENTRAL, Sat., March 15; pink cameo; rew. Normal 118.

CAMEO PIN — LOST—ON WOODLAWN, Univ. or 55th-st. Frid. Ph. Midway 5107.

CHILD'S GOLD CHAIN AND CROSS—LOST—Between Went. 55th and 59th-sts. $5 reward. Address N 325, Tribune.

COAT—LOST—VERY LIBERAL REWARD paid for information or return of Hudson seal coat, bell shaped sleeves, turquoise blue lining, taken at Stevens Bros. by mistake. Positively no questions asked. Please call Central 8235.

DIAMOND RING—LOST—ON W. MADISON-st. or Ashland-blvd. between Paulina and Adams-sts.; $50 reward. 110 S. Ashland.

DISCHARGE PAPERS—LOST—U. S. L. MENTEN. Phone Hyde Park 4041.

DOG—LOST — BRINDLE BULL TERRIER, male, white spot in face and breast and tail; $10 reward. Kenwood 1798.

DOG—LOST—BLUE BEAD BAG, CONTAINing pair of glasses, 63d and South Park-av. Reward. Midway 9200.

DOG—LOST—BROWN BEAGLE HOUND. If found report to American Railway Express, Englewood, Ill., 455 W. 63d.

DOG—LOST—BRINDLE AND WHITE, MAR. 19; reward for information leading to his recovery. Lincoln 1698.

DOG—LOST—AIREDALE, NEAR 37TH AND S. Paulina, name Rex; reward. Phone Kedzie 7424.

DOG — BLACK AND TAN, GRACE AND Clark-sts., ears and tail cut; reward. Phone Graceland 5222.

DOG—LOST — FEMALE FOX TERRIER, white, lame, at Division and Wells; reward. 215 Locust-st. Tel. Sup. 9082.

DOG—LOST—WEDNESDAY, MALE COLLIE, black collar; reward. Garfield 1670.

DOG — LOST—GRAY AND WHITE, PHONE Seeley 1620. Reward.

DOG—FOUND—BOSTON BULL; FEMALE. Oakland 374.

ENVELOPE — LOST—$100 AND $50 LIBerty bonds, Carson, Pirie, Scott & Co., 8d floor, shoe dept. JOE LECHLY; reward.

FUR COLLAR — LOST — STATE-ST. CAR, Mch. 11; party finding known, Address L 65, Tribune, and avoid trouble.

FUR PIECE—LOST—SMALL, KOLINSKY, Garrick, Tues. p. m. Reward. Kenw. 8404.

GLASSES AND CASE—LOST — FEB. 28, on Cicero-av. or West End Theater; reward. Austin 9318.

GOLD WRIST WATCH—LOST — BLACK band; initial E. W. Thursday between Swift school, Elmdale and Glenwood-avs. Reward. Ph. Edgewater 4404.

LETTER AND CHECK—LOST — REWARD for return; between 9th and 12th-st., on Michigan-av., Friday. Address P X 169, Tribune.

LOCKET—LOST—PLEASE RETURN MAN'S locket taken from 1521 Turner-av., March 21, and receive reward; no questions asked. Ph. Rockwell 5217. Gift from deceased father.

MUFF—LOST—MARTEN. BARRY AND Clark-st. Reward. Phone Wellington 3447.

NECKLACE — LOST—PLATINUM AND diamond. Sat., March 29, Tribeal neck; reward for return of keepsake. MEE, Rogers Park 5397.

OXFORDS—LOST—BLACK NEW, SATURday, on bus; reward. Ph. Sunnyside 4861.

PIN — LOST — OVAL BLACK ENAMEL breastpin—With fresh water pearl mounting; Wilson-av. cl. trol. dead. band. Return to 969 Sunnyside-av., 2d apt. receive reward.

PIN—LOST—GOLD, HAND ENGRAVED, oriental design; between Wilson-av. express station and Kenmore-av., on Wilson. Call Main 1721. Reward.

PIN—LOST—DIAMOND CLUSTER SCARF pin at Michigan Theater or Michigan-av. south of Garfield. Liberal reward. 5615 Michigan-av., 1st apt. West, 9233.

PIN—LOST—TUESDAY, GARNET, SOUTH side, Reward. Ph. Wentworth 2301.

PURSE—LOST—SATURDAY, MARCH 22, IN MARSHALL FIELD'S FLAT BLACK leather purse, BUNCH KEYS, $50 REWARD. 2 SMALL KEYS ON STRING AND $5.61 IN C. O. Y. ADDRESS O O 334, TRIBUNE.

PURSE—LOST — BLACK CONT. MONEY and keys; betwn. Crawford and Springfield, Madison and Monroe. Reward. Kedzie 8871.

RING—LOST—MAN'S DIAMOND AND SIX sapphires, set in platinum. on Clark-st. near Hotel Sherman; valued as keepsake; no questions. Very liberal reward. Address F M 143, Tribune.

RING—LOST—THURSDAY EVENING, VIcinity Wilson and Broadway; smoky topaz, Tiffany; keepsake. Ravenswood 588.

RING—LOST—DIAMOND SOLITAIRE, AT Parkway Hotel. Liberal reward. Ph. Blackstone 5509.

RING—LOST—GOLD, ONYX, PEARL SETting, March 24, after. Ph. Blackstone 1097.

SCARF—LOST—BLACK LYNX, LEFT IN car by party picked up on Sheridan rd., nr. Surf, morning of March 7. Please call Oakland 3235.

SILVER MESH BAG—LOST—HALSTED-ST. car, Friday night; name inside. Tel. Well. 4508.

WATCH—LOST — WRIST WATCH, SWISS. Friday eve., 63d, 75th, and Halsted, or Morgan Park car. Reward. Normal 7481.

WATCH—LOST—WRIST, ELGIN, MARCH 28, on L or platform. Ph. Wentworth 1793. MISS STOFFELS. Reward.

WRIST WATCH—LOST—NAME ENGRAVED on back. F. C. Rawson, ph. Evanston 3079; Reward.

PERSONAL.

PERSONAL—WANTED FOR ADOPTION, A baby girl between a year and a half and 2 years old; child will have every advantage of home and education; Jewish child preferred; will not be Orthodox. Address P A 275, Tribune.

PERSONAL—ANY ONE WHO PURCHASED or contemplates to pur base MAR-SAL ROYALTIES will learn something to his advantage by writing to K 429 Tribune.

PERSONAL—WILL PARTIES WHO SAW man struck and fatally injured by street car about 6:15 evening Thursday, March 27, corner Clark and Wilson-a-sts., please send address to K 285, Tribune.

PERSONAL—INFORMATION WANTED OF Edith or Ethel Lewis; left Kilkenbarch, Pa., about two years ago; any information will be thankfully received by their father. F. G. LEWIS 165 E. 49th-st., New York.

PERSONAL—WIFE AND SON, ALSO DAD, getting along fine. Things looking favorable for you here. Write me personally. Will meet you anywhere and discuss matters. B. J. H.

PERSONAL—IT WILL BE TO THE INTERest of Stella M. James, whose last address was 4007 Grand-blvd., to immediately get in touch with P M 117, Tribune.

PERSONAL—IT WILL BE TO THE INTEREst of Lillie Stone, whose last address was 1705 Fillmore-av., to immediately get in touch with P M 112, Tribune.

PERSONAL — J. WARNER; UNLESS called for within the next 10 days banjo left for repairs will be sold for charges. WM. LEWIS & SON.

PERSONAL — WANTED — ADDRESS OR news of either Stephen or Ebenezer Tenney (or Tenny); 75 to 85 of age, if alive. Reward. D. OGDEN, Atty., 8 Dearborn-st.

PERSONAL — WILL PERSON WHO WITnessed accident to man hit by yellow cab at 44th and Indiana-av., Friday eve., March 14, at 7:55, phone Kenwood 553.

PERSONAL—IT WILL BE TO THE INTERest of Loel Gerry, whose last address was 5648 W. Ohio-st., to immediately get in touch with P M 116, Tribune.

PERSONAL — JACK DENNISON, PLEASE address O G 404, Tribune. ELIZABETH K. WHITE.

PERSONAL—WILL ADOPT BABY GIRL, white, 6 mos. to 2 yrs.; good home. WOLFF, 6558 Cottage Grove

PERSONAL—HYMAN HIRSCH HAS BOUGHT the store of Joe Soloman; all creditors must call before within 5 days. H. HIRSCH.

PERSONAL—NOT RESPONSIBLE FOR debts contracted by any one but myself. E. J. GROJA.

PERSONAL—WANTED—TO LET OUT FOR after March 27, adoption, girl, 13 yrs.; parents dead. Address L 246 Tribune.

PERSONAL—ROSE: COME BACK HOME; Arthur and I are heartbroken over you. Lovin' husband and son Andy and Arthur.

PERSONAL—NOT RESPONSIBLE FOR bills contracted by any one but myself. KATHERINE PIERRON, 4509 Oakenwald.

PERSONAL—G. R.: PHONE ME; SOME thing important. D. R.

HOME WORKERS' SERVICE.

"SLIP COVERS" — IN STRIPES OR CREtonne, special this week 35c yd., "complete"; a wonderful line of samples shown every part of city. M. Gollin, Ph. Armitage 4552.

DRAPES, SLIP COVERS,
Bed sets, pillows, etc., made, reaso.; remod. Ph mornings. Miss Burns. Edgr. 2124.

SPECIAL 3 DAYS—LARGE RUGS CLEANED $1.50; Atlas Cleaning System makes rugs look new and wear longer. Ph. Ken. 10265.

WANTED—PLAIN SEWING, MENDING, knitting, or crocheting. Well. 8281. 824 Newport-av., 3d.

LACE CURTAINS CLEANED AND stretched, 25c pair; work guar. Garf. 7721.

ANNOUNCEMENTS.

SPECIAL MEETING OF HOLDERS OF SHERliff's title to Streeterville lots will be held Thursday, April 3, 8 p. m., 126 W. Randolph-st., Stroumse's hall. By order Board of Dir.:

MUSICAL INSTRUMENTS.

500
TALKING MACHINES
at
UNUSUAL PRICES

Victor (slightly used), with 12 records.....$28.00

Genuine Columbia Graphophone with 28 selections of records (used)..... 27.00

Edison Phonograph, old style (used for some time)..... 15.00

We have a large stock of new and used cabinet style talking machines of various makes, ranging in price from $25 to $125, in fumed oak and mahogany finish.

We have a large selection of records to pick from and jewel needles which enable you to play all makes of records.

Terms on high priced machines if desired. Come today. Open 9 a. m. to 9 p. m.; Sunday 10 a. m. to 4 p. m.

BEDAL BROTHERS STORAGE CO.
3956 State St.
West Side Street.
Make no mistake.

FOR SALE—44 HIGH CLASS TALKING MAchines, new and used, in different sizes; sell separately or all together; quick sale desired. Make offer. Can be seen at both our locations.

STORAGE HOUSE EXCHANGE
Main warerooms in STORAGE HOUSE, 4008 W. Madison-st. North Side location, 734 N. State-st., just south of Chicago-av. Both places open till 9 p. m.

PAPER WEEK 25c PER WEEK
And only $1.00 down buys a Genuine Edison Amberola with 100 records. $37.50.

THE TONE SHOP,
North American Bldg., State and Monroe.

BRUNSWICK.
A dandy outfit. A style 50, including 70 SELECTIONS of music, tomorrow ONLY $69.50.
THE TONE SHOP, North American Bldg., State and Monroe.

THE BEST OF ALL
in tone and finish.
The Detmer-Phelps with the Golden Tone.
Plays all records. Patent Sliding Doors. 158 N. Wabash-av., and at factory, 1500 N. Western-av.

WANTED.

Genuine Stradivara Phonograph in good condition. Must be genuine article, made by Compton-Price Co., Coshocton, O., and no imitation. State how long used and full particulars. Address O M 275, Tribune.

WE HAVE A SLIGHTLY USED CABINET talking machine, large size, together with 32 records and jewel needles, which must be sold for $39 cash. Inquire STORAGE HOUSE EXCHANGE, 734 N. State-st. Open till 9 p. m.

$50 TAKES SLIGHTLY USED CABINET talking machine, slightly used, 28 records and jewel needle included. Inquire STORAGE HOUSE EXCHANGE, 4008 W. Madison-st. Open till 9 p. m.

CHICAGO HEADQUARTERS FOR COLUMbia grafonolas and Columbia records. Grafonola Shop, 14 N. Michigan-av., near Madison.

$50 CASH BUYS A GOOD TONED UPRIGHT piano; mahogany case. Inquire STORAGE HOUSE EXCHANGE, 734 N. State-st. just south of Chicago-av. Open till 9 p. m.

MAHOGANY PIANO IN GOOD CONDITION offered at sacrifice price $75 cash; also mahogany glass cabinet for $10. H. G. NEVINS, 3505 N. Robey-st. 1st apt.

FOR SALE—FINE MAHOGANY UPRIGHT piano; Schultz & Bauer make; perfect condition; reas. price. Call mornings, Oakland 5087.

FOR SALE OR EXCHANGE—CELLO; WILL accept Irish harp as part payment. Address P X 589, Tribune.

REAL BARGAIN—BEST MAKE BEAUTIFUL upr. piano, like new. 6200 Greenwood-av.

FOR SALE—USED VOSE PIANO, GOOD tone and excellent condition. $50. Douglas 1535.

FOR SALE—$900.00 HENRY DELMER PARlor grand mahogany piano; used very little. Paul Gerson Bros., 1922 Sherman-av., Evanston.

BEAUTIFUL HARDMAN MAH. UPR. PIANO, fine tone, $265; cost new $750. F. S. Spofford, 730 Republic Bldg.

HIGH GRADE CABINET PHONOGRAPH with records; reasonable; used short time. 3512 W. 12th-pl., 1st apt.

PIANO PLAYER, INCLUDING $100 WORTH RECORDS, SPLENDID CONDITION; $250 CASH. 4856 GRAND-BLVD., 3D.

FOR SALE—UPRIGHT PIANO, ROSEWOOD finish, little used; cash or time. Address M 83, Tribune.

ELEGANT LARGE CABINET SIZE MAchine with elec. light; 84 records, complete. $200. 4407 RAUL, 636 E. 50th-st.

FOR SALE—ELECTRIC PIANO AT A BARgain 119 Lafin-st

CASH FOR GOOD MODERN PIANO—Address J 183, Tribune.

$200 BUYS A $700 PLAYER PIANO.
1056 arabee st. corner Center-st.

$125 TAKES SPLENDID OAK UPRIGHT piano and bench. Normal 1301.

FINE PIANO FOR $75. PARKER, 6514 Phone Midway 2660.

GRAFONOLA AND PIANO, IN 1ST CLASS CONdition, cheap. 6146 S. 50th. 2d.

WAT PIANO, CA H, OR WILL EXCH. MY Victrola. Address P E 557, Tribune.

PIANO, HARVARD UPRIGHT, GEN. MAH. $95. 805 St Lawrence, 3 1st

WANTED—TO BUY, ORCHESTRA HARP. Address H W 9, Tribune.

PLAYER PIANO, FIRST CLASS COND. cheap. 6146 S. 50th. 2d.

LYON & HEALY PIANO, $175. 4203 N. Robey-st. Graceland 8653.

MUSICAL INSTRUMENTS.

W. W. KIMBALL CO.
PIANO SNAPS

Used and Sample Pianos on sale at remarkably low prices for quick clearance. Come early for these.

ADAM SCHAFF, black case, upright	$ 90
BOWEN mahogany upright, three pedals	175
WEBSTER upright, golden oak, three pedals	195
FISCHER, large upright, black	95
THIERY upright, oak, like new	250
STEINWAY upright, fancy mahogany, three pedals, 7 1-3 octaves, fine condition	325
STRAUSS upright, mahogany, three pedals	150
THIERY upright, mahogany, three pedals	235
STEINWAY mahogany upright, three pedals	325
A. B. CHASE upright, mahogany, three pedals, like new	325
KIMBALL large upright, mahogany	250
KIMBALL small upright, oak	210
KIMBALL upright, black, used about 15 years	135
KIMBALL upright, oak, nearly new	350
ARION upright, French walnut finish, cabinet grand size	200
KIMBALL upright, large size, rosewood	185
KIMBALL upright, large size, rosewood, three pedals	195

SPECIAL BARGAINS in new ROLLS for Player Piano.

A number of used phonographs at attra tive prices, including Victor and Columbia.

W. W. KIMBALL & CO.,
S. W. Cor. Wabash-av. and Jackson-blvd.
Phone Harrison 4012.

DAINTY SMALL GRANDS
SOME SLIGHTLY USED.
GUARANTEED LIKE NEW.

Steinway Rosewood Grand	$500
Steinway Mahogany Grand	765
Fischer Mahogany Grand, square lines	500
Emerson Mahogany Grand, square lines	575
Twichell Cir. Walnut Grand, square lines	575
Small Mahogany Grand, square lines	415

And many others.

J. O. TWICHELL,
332 S. WABASH-AV.
HOME OF THE SOHMER
CUPID GRAND AND THE
OLD RELIABLE EMERSON
PIANO.
ESTABLISHED 1879.

BUY DIRECT
Factory Representatives.
$35—Music Master—$35
Talking Machines.

"Piano Stock" Cabinets, finished with infinite care, mahogany, powerful motors and tone arms adjustable to play all records.

Save the "dealer's profit." Take advantage of this unusual introductory offer. Come up today to our factory showroom and be convinced of the merits of our machines.

MUSIC MASTER
Talking Machine Co.,
120 S. State-st., Room 50.

CLOSING OUT

35 new and used phonographs, including machines taken in exchange, factory samples, discontinued styles, etc. We have large cabinet models as low as $15 and up.

SPECIAL TOMORROW.

Brand new style 7 BRUNSWICK, including 24 record selections and 3 genuine Jewel needles, all for $109. Easy terms.

604 Republic Bldg. State and Adams-sts.

A VERY REMARKABLE LIST OF USED INstruments in standard makes, including a Steinway, mahogany, very late number; a Steinway upright, ebony; a Steinway upright, walnut; a Knabe upright, mahogany; a Baldwin upright, mahogany (nearly new); a Chickering upright mahogany (small); a Chickering upright, mahogany, medium size, and other well known makes. Prices from $175 unwards.

BISSELL WEISERT PIANO CO.,
402 FINE ARTS BLDG.

AT NO. 4100 S. STATE-ST. BEGINNING this morning, while this stock lasts, we will sell for charges one of the largest stocks of standard make talking machines. In the lot you will find Victrolas, Grafonolas, Music Masters, and Concert Grands, as low as $12.50. Each machine guaranteed and will arrange monthly payment. Open daily till 9:30 p. m. Sunday, 10 to 4. LIBERTY STORAGE, 4100 S. State-st.

REMODELING SALE—
For 5 days only.
A genuine Tone-Proof piano, large size, mahogany or oak, for $100, including a fine electric parlor lamp.
Come early to get one.
H. P. A. MOSSNER, 5th Floor Republic Bldg., State and Adams-sts.

VICTOR-VICTROLA (THE GENUINE article), and used 4 months; $67.50. We include free 20 selections good music, not wornout stuff, among which will be 10 brand new 10-in. Red Seal records. The Tone Shop, North American Bldg., State and Monroe.

$25 CASH BUYS A MAH. VICTOR VICTROLA, elegant cond., 20 selections of records. ATLAS STORAGE FURNITURE SALESRM., 3827-29 Cottage Grove-av., near 39th-st. Open Sundays, 10 to 4; evenings until 9.

VICTROLAS, FOR QUICK DISPOSAL; SEVeral slightly used Columbias and other well known makes, at greatly reduced prices. See us first. Wade Talking Machine Co., 14 N. Michigan-av., just north of Madison-st.

$60 MAHOG. VICTROLA, PERFECT CONDITION, 17 high class records and a bargain. Rm. 661 Cooper-Carlton Hotel, Sunday, 1 to 5 p. m. or eves. by appointment.

SONORA TALKING MACHINE; BEST IN the wo ld, playing al records, eliminating surface noises. Call and hear the Sonora. P. J. SPOFFORD, 930 Republic Bldg.

LARGE USED MAHOG. WAGNER PHONOgraph, $250 size, for $75 cash. ATLAS FURNITURE STORAGE SALESROOM, 3827-29 Cottage Grove-av. Open Sunday, 9 to 4.

$35 TAKES WONDERFUL $100 SIZE CABInet phonograph, jewel points, lots of records, oak case. Call till 9 p. m. and Sunday all day. Victoria, 2545 Indiana.

EDISON, WITH 90 RECORDS, TOMORrow $37.50. Terms $1 down; 25c per week. W. S. STORAGE EXCH., 3255 W. Madison-st.

PIANOS TUNED, $2; ALSO PIANO AND phonograph repairing. Piano Repair Shop, Room 306, 59 E. Van Buren. Harr. 2871.

PIANO WANTED — CHEAP FOR CASH: state price and make. H. SALMON, Piantes Hotel, 76 N. Clark.

FOR SALE—KIMBALL ROSEWOOD UPright with bench; hand carved panels; $150. In wood condition. Montrelle 1629.

SPECIAL DISCOUNT SALE THIS WEEK IN noiseless lifelong victrola needs and machines of all kinds. 704 Republic Bldg.

VICTOR-VICTROLA, 20 SELECTIONS, $225. Tone Shop, North American Bldg., State and Monroe.

VICTOR-VICTROLAS AND RECORDS EXclusively sold by GEO. P. BENT CO., 2145 Wabash-av., Chicago.

BARGAINS IN GRANDS, UPRIGHTS, AND PLAYER PIANOS.
GROSS, 5091 BROADWAY.

FOR SALE—VERY CHEAP, ARION UPright piano. 4214 Calumet-av. Oakland 7272.

CHICKERING BABY GRAND PIANO, FINE tone; wish to sell at once. Phone Superior 2610.

BEAUTIFUL NEW MAHOGANY GRAND parlor size, reduced to $600; standard make; part cash. 1228 E. 63d-st.

FOR SALE OR RENT—HENRY F. MILLER fine grand, reasonable. Ph. Drexel 4138.

FOR SALE—BAUER PLAYER PIANO. PH. Columbus 4556.

FOR SALE—WEBER PIANO, CHEAP. Phone Mid way 8 95.

UPRIGHT PIANO; GOOD CONDITION; cheap. Call Sun. 4746 Forrestville-av., 2d.

FOR SALE — SOPRANO SAXOPHONE IN case; like new. Ph. West 3 81.

PIANO, LIKE NEW, MAHOGANY UPRIGHT, cheap. 3638 N. Claremont-av., 2d.

FINE PIANO—BIG BARGAIN; $125; TIME payments. 1 Erie, 1st apt.

PIANO—MAHOGANY, WITH BENCH; WILL sell at a bargain. 1241 Lawrence-av. 2d.

$250 BUYS MASON & HAMLIN MAHOGANY upright piano; like new. 5081 Broadway.

MUSICAL INSTRUMENTS.

OPENING SALE
Of Our Ground Floor Store,
MON., MARCH 31, 8 A. M.

PHONOGRAPHS
AT FACTORY PRICES

FREE
A BEAUTIFUL FLOOR LAMP COMPLETE

Records and Jewel Needle with every machine purchased here for our opening sale. The Greatest Sale of all Machines. These machines are New and Guaranteed. Prices from $52.50 to $98.00. Come in early and let us demonstrate them for you.

FLOOR LAMPS
AT FACTORY PRICES
$75 Lamps, $30, complete.
$50 Lamps, $25, complete.
$25 Lamps, $15, complete.

Records at cut prices. Also bought and exchanged. Come early, as there will be a large crowd later.

The Musical Shop
23 E. VAN BUREN ST.
Ground Floor, Between State and Wabash-av.

Slightly Used
Small Instruments

Among the most attractive being offered this week are the following:

Martin guitar	$135
Lowendal Violin, used ten years, as is	50
Old Violin, plain appearance, good tone	45
Vega Neapolitan mandolin, former price $125	75
Own make mandocello, former price $150	125
Own make mandolin demonstrator, fine tone, former price $100	85
2 C. G. Conn Bb Cornet, Brass, original price about $60, each	25
Several splendid used violins, $15 to	35

Monthly payments may be arranged.

We buy old and used Violins and Bows for cash.

LYON & HEALY
Wabash-av. at Jackson
PLAYER PIANOS

We offer a wide selection of exchanged Players. They are in excellent condition. Here are a few of them.

ORPHEUS Upright 88 note Player Piano, dark mahogany; special value	$395
WHERLOCK Upright Player Piano, 88 note, mahogany; in very fine condition	450
KIMBALL Player Piano, richly figured golden oak upright; 88 note player action; in fine condition	450
STUYVESANT Player Piano, 88 note; mission design; oak case; rare value	500
MELVILLE CLARK Apollo Player Piano, 88 note, mahogany case; exceptional opportunity	650

With each Player Piano we include a library of rolls. You are invited to inspect them.

MONTHLY PAYMENTS.

LYON & HEALY,
WABASH-AV. AT JACKSON.

USED PLAYERS—$250, $300, $350.

USED UPRIGHT PIANOS.

ALL MAKES, FROM $75 TO $200.

Bauer, Knabe, Vose & Sons, Emerson, Kimball, Starck, Jesson & Hamlin, Steinway, Chickering.

OPEN EVENINGS
TUESDAY, THURSDAY, AND SATURDAYS.

SCHULTZ PIANO CO.,
1540 W. Madison-st., cor. Ogden-av.

PHONOGRAPHS

You Can Buy Guaranteed Talking Machines Direct from Our Factories at Factory Prices. You must see these machines to appreciate their value. We have them for $27.50 to $75. Some of them are considered $200 values.

Why buy a second hand machine when you can buy a new one direct and price guaranteed? Every talking machine equipped with Jewel Needles.

If out of town write for list of Bargains. We also ship C. O. D.

WESTERN FACTORIES,
1320 S. Wabash-av.

25 PIANOS AND PLAYERS—
In fine condition, to be sold for storage charges. KESSEL BROS. STORAGE, 4031-33 S. State.

$30 TAKES 45 IN MAH. CABINET TALKing machine; plays all records; has good tone; 20 selections and jewel needle. Open Sunday, 10 to 4.
LEADER SALES CO.,
194 N. La Salle.

VICTOR VICTROLA, MAHOG., LARGE size, perfect condition, $100; smaller size, $50, including records; all our new wholesale sample machines will be sold this week; fully guaranteed; also open Sunday, 9 to 5. Factory display room, 1729 Republic Bldg., State and Adams-sts.

THE AVON COMEDY FOUR SINGS: IT'S never too late to be sorry. Don't be sorry by buying the wrong phonograph. We handle all makes of talking machines. Hear them all before you buy. Wade Talking Machine Co., 14 N. Michigan-av., just north of Madison-st.

STRADIVARA

Phonograph wanted. State lowest price for cash. No dealers need reply. Address O M 264, Tribune.

VICTOR-VICTROLA, FINE CONDITION, used three years, $27, including 10 selections. W. S. STORAGE EXCH., 3255 W. Madison-st., cor. Spaulding.

HAVE YOU AN OLD PIANO WE CAN BUY or will you allow us to install inside player for you at factory price? Phone Calumet 7344 for particulars.

FOR SALE—VICTROLA, $250 SIZE, INcluding $40 worth of records, $175. Also offer furniture nearly new. The Shore Crest, Apt. 610. Tel. Div. 4800.

FOR SALE—FINE MAHOGANY PIANO, $300; exceptional bargain. 940 Crescent pl. 3d.

WANTED—FOR SPOT CASH,

SITUATIONS WANTED—MALE.

Bookkeepers and Clerks.

SITUATION WTD—MAN AND WIFE THOROughly experienced in grocery business, especially in the cash and carry trade, wishes position with some good house; can show good results as have made it a study; will go anywhere if a fair sized city, can help you build up a cash and carry part of your business; correspondence solicited. Address H W 2 Tribune.

SITUATION WTD—SECRETARY, CORRESpondent, stenographer, knowledge bkkpg., NOT detail-shy, well educated experienced, efficient, HUSTLER; age 24; hon. discharged; seeks opportunity with FUTURE where initiative, BRAINS, and ambition count. Address L 508, Tribune.

SITUATION WTD—COLLEGE GRAD., 22 yrs. old; 6 yrs. exp. in charge of small office; capable, alert; modern methods of bkpng., collections, corres., and preparation of statistical reports; best ref. Address L 62, Tribune.

YOUNG MAN

desiring permanent connection; high school graduate; 2 yrs. business exp.; 23 yrs. old; can do stenog. work; recently discharged from service. Address N S 496, Tribune.

BKPR. OR ASST. TO ACCT.

Age 21, H. S. and B. C. grad., 3 yrs.' bkpg. exp., studying banking, higher acctg., rapid at figures, permanent perm. pos.; pref. loop or S. Side. Address L 233, Tribune.

CASHIER.

Situation Wtd—By a young man who has had a number of years of thorough experience as cashier for a large concern; best of references. Address M 304, Tribune.

Retail Clothing Salesman.

Experienced live wire retail clothing salesman capable of earning $40-$60 a week in salary and commission; wants to make a change. Address M 123, Tribune.

SITUATION WTD—JUNIOR ACCOUNTANT at present employed by certified public accountants desires position as general ledger bookkeeper, preferably manufacturing concern. Address J 68 Tribune.

SITUATION WTD — BOOKKEEPER, ACcountant, office man; take charge complete set books, credits, collections, correspondence; prepare financial statements; age 30. Address L 247, Tribune.

SITUATION WTD—BKKPR., ACCT.; 6 YRS. gen'l bkkp. and pub. acct., exper., full cha.; single, age 23; H. S. school graduate; best ref.; $35 to $40. Address L 459, Tribune.

SITUATION WTD — COMPETENT OFFICE man, 37 yrs. old, 10 yrs. exp. bookkeeping, cashier, accounting and general office work; emp. at present. Address K 193, Tribune.

SITUATION WTD—D. E. BOOKKEEPER and general office man, can take charge; age 35, 15 yrs.' experience; salary $30 per week. Address L 336, Tribune.

SITUATION WTD—GENERAL OFFICE clerk, age 19; lives at home; good penman. 2 yrs. HIGH. 618 W. Addison st. Phone Tribune.

SITUATION WTD—YOUNG MAN, AGED 21 Bkpg., billing, corres., typing; good typist, good at figures; willing worker; moderate salary. Address K 268, Tribune.

SITUATION WTD — THOROUGHLY EXPE in part'l pay and auditing; also general clerical work; last position 10 yrs.; best refs.; age 36. Address M 444, Tribune.

SITUATION WTD—YOUNG MAN, 21, PREfers position as timekeeper or clerk with construction co.; 1 yr. exp.; willing to leave town. Address J 85, Tribune.

SITUATION WTD—BOOKKEEPER, ACCT., competent and reliable; 12 yrs. exp. in leading public accounting; age 35; A1 references. Address K 105, Tribune.

SITUATION WTD—EXPERT SHIPPING clerk, 10 years' experience, large concern; 36 years and married. Address K 440, Tribune.

Timekeeper, Pay Roll Clk.

12 years' gen. office exp.; good at figures. Address M 399, Tribune.

SITUATION WTD — ASST. PURCH. AGT. or what have you? Young man, 22 yrs. old, h. s. grad. 4 yrs. exp. Address M 95, Tribune.

SITUATION WTD—GROCERY CLERK; 7 years' experience; wd. soldier; S. Side. Alfred Stade, 6849 Stewart-av. Englewood 4524.

SITUATION WTD—YOUNG MAN WITH INItiative, executive exp., desires to connect with reliable concern; steno. Address M 3-24, Tribune.

SITUATION WTD—BKKPR. AND GEN. OFfice; young man, exp. with executive ability. Address L 126, Tribune.

SITUATION WTD—BOOKKEEPER, EXPERIenced; keep books for small hotel for room and board. Address K 323, Tribune.

SITUATION WTD—MAN, 24, DESIRES POsition in sales dept. 6 yrs. gen. office wk., corres. Address J 103, Tribune.

SITUATION WTD — BY EXPERIENCED bookkeeper, in manufacturing concern. Address H 374, Tribune.

SITUATION WTD—EXPERIENCED BOOKkeeper, typewriter, with A1 references. Address K 202, Tribune.

SITUATION WTD — YOUNG MAN, 21 YRS. of age; 3 yrs. exp. elec. work and supplies and shop exp. Address L 42, Tribune.

SITUATION WTD—AS NIGHT CLERK; experienced bookkeeper and stenographer. Call Calumet 4402, or SNIDER.

SITUATION WTD — BY EXPERIENCED bookkeeper and stenographer; night work preferred. Call Calumet 4402, or SNIDER.

SITUATION WTD—YOUNG MAN, 21 YRS., college exp. correspondent and general office work. Address H 348, Tribune.

SITUATION WTD—PRIV. SECRETARY; single man; best ref.; to travel; moderate reasonable sal. Address M 71, Tribune.

SITUATION WTD—EXPERIENCED D. E. bookkeeper; wants several small sets of books to keep; reas. Address N 99, Tribune.

SITUATION WTD—STUDENT OF ACC'T. AT N. W. Univ., handle full set of books; age 27. Address K 140, Tribune.

SITUATION WTD—TEMPORARY GENERAL office clerk; age 21; 4 years' experience; $18. Address M 176, Tribune.

SITUATION WTD — ASSISTANT BOOKkeeper, or to auditor; 8 yrs. exp.; mar.; $25 to $30. Address D 297, Tribune.

SITUATION WTD—BOOKKEEPER AND cost clerk, experienced, desires position; salary $25. Call Seeley 2079.

SITUATION WTD—YOUNG MAN, MAN'G asst. or off.; 7 yrs. exp. bookkeeping, payroll, etc.; $125; ref. Address K 299, Tribune.

SITUATION WTD—HALF TIME, ACCT. bookk. to cost, up to date methods; Walton student; install, operate. Main 2087.

SITUATION WTD—EXPERT BOOKKEEPER, truly capable man; thoroughly experienced. Address L 165, Tribune.

SITUATION WTD—ASST. BOOKKR., GEN. office clk.; 29; exp. Address M 472 Tribune.

SITUATION WTD—BOOKKEEPER, SIX YRS. exp. Address O M 305, Tribune.

SITUATION WTD—BY EXP. SHIPPING clerk, age 37 yrs. Address K 158, Tribune.

SITUATION WTD—ASST. BOOKKR., GEN. office clk.; 29; exp. Address M 472 Tribune.

SITUATION WTD—BOOKKEEPER, SIX YRS. ex. Address O M 305, Tribune.

SITUATION WTD—BY EXP. SHIPPING clerk; age 37 yrs. Address K 158, Tribune.

SITUATIONS WANTED—MALE.

Executives and Managers.

MR. PRESIDENT

OF ANY CONCERN OPERATING MOTOR CARS AND TRUCKS,

I conducted the Auto Maintainage Co. before the war. Would take full management and responsibility of a private commercial garage. My unusual ability to maintain cars by my own system excusively used by the A. M. Co. would give you the results long sought.

W. LENERT, 6745 Ridgeland-av.

Phone Hyde Park 1840.

FACT. SUPT. AND PROD. ENGINEER.

Expert manager of help, systematizer. Unusually capable master mechanic. Cost reducer of proven ability. Tool designer; labor saving devices. Piece work introduced and female labor.

Complete charge of entire factory. Shoulder all responsibility. Up to date, hard, and conscientious worker. Small inter-changeable machines and parts. Medium complete machines in every detail. Heavy forgings, castings, sheet metal. Prod. fin. thru. all depts. at lowest cost. Exp. forming, drawing, brazing, welding. Polish, japan., hardening, heat treatment. Testing, assembling, and experimental work. Cost system, time records. Address J 173, Tribune.

SITUATION WTD—SECURITIES SALES EXecutive and expert organizer would like to connect with high class proposition desiring capital; 11 years' successful experience in sales promotion, 8 years of which in mangerial capacities; thoroughly trained in analyzing investment securities, in employing and training salesmen and sales managers. Have scientifically solved the problem of analyzing salesmen's capabilities before employment, handled large stock and bond sales organizations, and made a careful study of efficient sales methods. Solicites the right house to associate with. Address K 197, Tribune.

SALES AND ADVERTISING MANAGER.

Present company's decision to cease manufacturing regular product makes change in my position as sales manager desirable; 11 years' successful sales and advertising experience; am a capable sales analyst, thoroughly familiar with both mail order and dealer methods of selling; have directed large advertising dept. and prepared campaigns; good education; good personality; married; age 37. Address K 227, Tribune.

MANAGER

For first class apartment building; no small propositions. Can deliver the goods and make your investment pay. Address K 189, Tribune.

TRAINED ADVERTISER.

The position I am trained to fill may be with an agency, but more likely is with a financial house as advertising manager or assistant in a large advertising department; experienced in farm machine and railway field; know tractors, trucks, lighting plants, automobiles and accessories; proven ability in advertising technical subjects; ten years' experience, with ability, and care and judgment backed with ideas and initiative, form my equipment; ready for immediate connection. Address M 62, Tribune.

BAKERS, ATTENTION. SALES MANAGER.

A high grade sales manager who is connected with one of the large baking plants in a city east of Chicago, who has organized and developed a wholesale business over $700,000 yearly basis, and who would like to connect with a live Chicago bakery. If your business needs building, get in touch with me. Address K 175, Tribune.

SITUATION WTD—CAPABLE EXECUTIVE. My education, training, ability, and experience in financial, administrative, executive, organization and legal work fit me to be made capable of producing results as executive or assistant in an organization where a high salaried man is needed; governmental experience in foreign trade; just discharged as capt. in army; confidential. Address L 378, Tribune.

SALES MANAGER, ADVERTISING MANAGER.

If you are alert for real salesmanship system, and managerial ability, don't overlook looking me over. Have successfully handled two big mail order propositions, been advertising manager for automobile company, expert copy writer and go-getter on 38 years; highest Chicago references; fair salary to start. Address L 54, Tribune.

EXPERT INVESTIGATOR AND PUBLICITY MAN

wants to tie up with public utility or other large corporation. Take entire charge of advertising, and executive. Forceful writer. Now might editor of large Southern daily. American, age 36. References. Pikers, keep out. Address W 8, Tribune.

PRIVATE SECRETARY AND STENOGRAPHER.

Returned soldier, aged 37, with personality, individuality, and executive ability, desires position where high grade work and conscientious efforts will be appreciated. Can serve in any official of all detail. Address K 300, Tribune.

MANAGERS—EXPERIENC'D

in the direct handling of out of town railroad eating houses and hotels. Address N T 578, Tribune.

YOUNG BUSINESS MAN

Wants an unusual job; have had well rounded business education in management, advertising, selling, auditing, cost accounting, and exporting. Wants to work for some firm offering an opportunity for an enthusiastic worker. Two positions in last eight years; now holding executive position. Address H 358, Tribune.

SITUATION WTD — LOYAL, CAPABLE YOUNG MARRIED MAN, ABLE CREDIT MAN ACCOUNTANT, open for position. Education, HANDLING LARGE FACTORY PAY ROLL AND MANAGING MEDIUM SIZED OFFICE; 12 YEARS WITH LARGE MANUFACTURER; POSITION WITH SOME A1 MANUFACTURING CONCERN. ADDRESS L 347, TRIBUNE.

SITUATION WTD—EMPLOYMENT WORK; with 7 years' experience in employment work who will be at liberty April 15, desires to connect with some large concern in or around Chicago; can furnish reference from present employer, where I started employment dept. 7 yrs. ago; 31 yrs. of age; married; American. Address P M 105, Tribune.

SITUATION WTD—AS OFFICE MANAGER or executive secretary, by live, up to date man who has had 15 years' office experience; commercial sense salesman, to forefusher; experienced opening and reorganizing territories, working co-operatively with salesmen, direct by mail at distant points, solicites new concern, inside or out, where there is opportunity for reward based on results. Address L 235, Tribune.

A BUILDER,

AGE 35; MARRIED.

At present engaged on government housing project, will be at liberty soon. Thoroughly experienced and competent in every architectural draftsman, estimator, and ready-cut expert. Have all around executive and purchasing ability, and a keen knowledge of materials with the faculty to analyze and influence progress; not afraid of hard work and willing to locate any place. Further particulars may be had by addressing H W 26, Tribune.

SITUATION WTD—PRIVATE SECRETARY. Young man, 30 years old, married, college graduate, good personality, over 3 years' business experience as stenographer, correspondent, and office executive in sales and manufacturing line; desires permanent connection with an official of some big organization in the need of a highly trained and competent assistant or secretary. First class references.

Not interested in investment or commission proposition. Willing to leave city. Address K 447, Tribune.

Building Superintendent Contractors or Architects

Can you use a competent man who has had years of experience in all branches of work as a contractor and superintendent of the best bldg. in all parts of the U. S.? A man who knows the business from A to Z and can take full responsibility in or out of the city. Address Suite 2, 3228 Lincoln-av., or call Wellington 1141.

OFFICE MANAGER.

WIDE EXPERIENCE; wants connection where executive abilities will ultimately lead beyond office managership. Able to organize and operate large office. Thorough knowledge of modern office methods, credits, purchasing, general and cost accounting, pay roll systems, and records. Some knowledge of factory production methods. Address H W 14, Tribune.

SITUATION WTD—HAVE HAD THIRTY (30) years' experience in pictures, art, jewelry, music in Phila. and New York; before war for 25 years made semi-annual buying trips to Europe importing and buying for bric-a-brac, antiques, etc.; am now connected with New York firm, wish to come to middle west, furnish highest references from Phila. and New York; will consider dept. mgr. or buyer. Address L 1, Tribune.

YOUNG BUSINESS MAN

Wants an unusual job; have had well rounded business education in management, advertising, selling, auditing, cost accounting, and exporting. Wants to work for some firm offering an opportunity for an enthusiastic worker. Two positions in last eight years; now holding executive position. Address H 358, Tribune.

SITUATION WTD—EXECUTIVE, SPECIALizing in diplomatic, tactful, and promotion correspondence is open for position. Educated, varied experience, some knowledge of law and the ability to inject personality into the work that makes a distinctive, capable line of commanding preferred attention and convincing. If you want the best get me now. Address K 177, Tribune.

SALES PRODUCER.

Young man 24 years old, married, 7 years experience as a specialty salesman and sales promoter of agency articles; can map out campaign, train crew of help, organize trade and handle men or women; reasonable salary and bonus; for interview. Address K 98, Tribune.

SITUATION WTD—MAN, 37, DEPENDABLE, common sense salesman, to forefusher; experienced opening and reorganizing territories, working co-operatively with salesmen, direct by mail at distant points, solicites new concern, inside or out, where there is opportunity for reward based on results. Address L 235, Tribune.

SITUATION WTD—EXECUTIVE, UNDER 40 years of age, with selling and purchasing experience, as well as ability to mix and handle men, with present manufacturing concern for 12 years, seeks opportunity where salary is the only compensation for effort. Would leave Chicago if necessary. Address K 187, Tribune.

STEWARD OR MANAGER.

At present empolyed, desires to make change; prefer resort hotel or country club; 25 years; thorough experience in all branches of hotel business; A1 refs. Address K 421 Tribune.

OFFICE MANAGER.

Expert in business administration, now in government service; minimum salary, $3,000 per annum; best of references. Results guaranteed. F. D. ROSENSTEIN, P. O. Box 387, Chicago.

FORMER LIEUTENANT

Air service, age 25, married, as office mgr., purch. agent, correspondent, or catal. copywriter; sal. $150 mo.; with a firm with possibilities for the future. Sunnyside 9221, or J 177, Tribune.

OFFICE MANAGER.

General office and mail order experience; can handle all departments as billing, entry, stenog., files, card index, correspondence; have managed office of 200 employes. Address J 55, Tribune.

EXPD. BANK MAN.

University grad.; expd. in loop banks, as general man, and in bond dept., wishes exc. position in bank or bond firm. Address K 125, Tribune.

DISCHARGED OFFICER.

Recently returned, desires re-employment as executive, purchaser, systematizer, secretary, or other position of trust. Manager 12 yrs. before war. Address H A 3, Tribune.

SITUATION WTD—OPPORTUNITY TO GIVE you, Mr. Employer, benefit of my 9 yrs. exp. sales corres., secretarial, traffic, systematizer, detail, and office methods; mfg., whsale. and M. O. bus.; best refs.; imm. sal. ary secondary. Address J 457, Tribune.

DISCHARGED OFFICER.

12 yrs.' executive and accounting exp. in steel, automotive lines and foundry; pos. where integrity counts. Address O F 7, Tribune.

SITUATION WTD—AUDIT, SYSTEMS, books opened and closed by C. P. A. monthly service; reas. Address K 385, Tribune.

SITUATION WTD—ACCOUNTANT, 15 YRS.' experience opening, closing books, financial statements, and systems as traveling auditor. Address L 26, Tribune.

BOOKS OPENED, CLOSED,

And kept; expert service my system saves you money. Address L 199, Tribune.

SITUATION WTD — ACCOUNTANT, JR., 4 yrs.' practical exp. at public accounting; with travel. Address M 443, Tribune.

SITUATION WTD—ACCT. AND PUB. acctng. exp.; A1 reference; married; 26 yrs. old. Phone Randolph 3743.

SITUATION WTD—COMPETENT AUDITOR, age 35, married; 15 years' experience. Address M 548, Tribune.

SITUATION WTD—AUDITOR, BOOKPR., cost accountant; efficient, industrive, trustworthy, temperate; $35. Main 2687.

SITUATION WTD — JUNIOR ACCOUNTANT with reputable firm; details on interview. Address L 109, Tribune.

SITUATION WTD—BOOKS OPENED, KEPT closed; exp. acct. Address J 334, Tribune.

SITUATION WTD — EXPERT BKPG., ACcountg., taxes; 96 day. Tel. L. V. 7910.

SITUATIONS WANTED—MALE.

Executives and Managers.

GENERAL FACTORY SUPERINTENDENT.

With a thorough knowledge of machine tool practice, the buying of all kinds of materials, with the best systems of efficiency, planning, routing and costs, with a thorough understanding of labor, of handling men; a man of keen executive and organizing ability, capable of throwing immediate speed and accuracy into production; a man to make things pay; references. Address J 328, Tribune.

SALES REPRESENTATIVE. TECHNICAL TRAINING.

Are you looking for a successful, technically trained sales representative? Then let me get in touch with you. 10 yrs.' successful sales exp. in auto., contracting, and mechanical lines. City, road. Two yrs.' sales direction, corresponding; technical and business education; married, good health, with plenty of pep; good appearance, good mixer, large acquaintance, good financial standing. Capable handling real live proposition. If you have something permanent, with real possibilities, compensation no object until capacity has been shown. Now employed, but desire change. Open now. Address M 209, Tribune.

SALES AND ADVERTISING MANAGER.

Present company's decision to cease manufacturing regular product makes change in my position as sales manager desirable; 11 years' successful sales and advertising experience; am a capable sales analyst, thoroughly familiar with both mail order and dealer methods of selling; have directed large advertising dept. and prepared campaigns; good education; good personality; married; age 37. Address K 227, Tribune.

MANAGER

For first class apartment building; no small propositions. Can deliver the goods and make your investment pay. Address K 189, Tribune.

TRAINED ADVERTISER.

The position I am trained to fill may be with an agency, but more likely is with a financial house as advertising manager or assistant in a large advertising department; experienced in farm machine and railway field; know tractors, trucks, lighting plants, automobiles and accessories; proven ability in advertising technical subjects; ten years' experience, with ability, and care and judgment backed with ideas and initiative, form my equipment; ready for immediate connection. Address M 62, Tribune.

BAKERS, ATTENTION. SALES MANAGER.

A high grade sales manager who is connected with one of the large baking plants in a city east of Chicago, who has organized and developed a wholesale business over $700,000 yearly basis, and who would like to connect with a live Chicago bakery. If your business needs building, get in touch with me. Address K 175, Tribune.

SITUATION WTD—CAPABLE EXECUTIVE. My education, training, ability, and experience in financial, administrative, executive, organization and legal work fit me to be made capable of producing results as executive or assistant in an organization where a high salaried man is needed; governmental experience in foreign trade; just discharged as capt. in army; confidential. Address L 378, Tribune.

SALES MANAGER, ADVERTISING MANAGER.

If you are alert for real salesmanship system, and managerial ability, don't overlook looking me over. Have successfully handled two big mail order propositions, been advertising manager for automobile company, expert copy writer and go-getter on 38 years; highest Chicago references; fair salary to start. Address L 54, Tribune.

EXPERT INVESTIGATOR AND PUBLICITY MAN

wants to tie up with public utility or other large corporation. Take entire charge of advertising, and executive. Forceful writer. Now might editor of large Southern daily. American, age 36. References. Pikers, keep out. Address W 8, Tribune.

PRIVATE SECRETARY AND STENOGRAPHER.

Returned soldier, aged 37, with personality, individuality, and executive ability, desires position where high grade work and conscientious efforts will be appreciated. Can serve in any official of all detail. Address K 300, Tribune.

MANAGERS—EXPERIENC'D

in the direct handling of out of town railroad eating houses and hotels. Address N T 578, Tribune.

SITUATION WTD—CORPORATION ACcountant and office executive, now employed, desires make change; capable of directing big proposition; also dealing with large caliber men; expert in account analysis and cost, and all matters pertaining to corporation accounting. Good disciplinarian and results getter. Address H X 8, Tribune.

SITUATION WTD — LOYAL, CAPABLE YOUNG MARRIED MAN, ABLE CREDIT MAN ACCOUNTANT, open for position. Education, HANDLING LARGE FACTORY PAY ROLL AND MANAGING MEDIUM SIZED OFFICE; 12 YEARS WITH LARGE MANUFACTURER; POSITION WITH SOME A1 MANUFACTURING CONCERN. ADDRESS L 347, TRIBUNE.

SITUATION WTD—EMPLOYMENT WORK; with 7 years' experience in employment work who will be at liberty April 15, desires to connect with some large concern in or around Chicago; can furnish reference from present employer, where I started employment dept. 7 yrs. ago; 31 yrs. of age; married; American. Address P M 105, Tribune.

SITUATION WTD—AS OFFICE MANAGER or executive secretary, by live, up to date man who has had 15 years' office experience; commercial sense salesman, to forefusher; experienced opening and reorganizing territories, working co-operatively with salesmen, direct by mail at distant points, solicites new concern, inside or out, where there is opportunity for reward based on results. Address L 235, Tribune.

SITUATION WTD—EXECUTIVE, UNDER 40 years of age, with selling and purchasing experience, as well as ability to mix and handle men, with present manufacturing concern for 12 years, seeks opportunity where salary is the only compensation for effort. Would leave Chicago if necessary. Address K 187, Tribune.

STEWARD OR MANAGER.

At present empolyed, desires to make change; prefer resort hotel or country club; 25 years; thorough experience in all branches of hotel business; A1 refs. Address K 421 Tribune.

OFFICE MANAGER.

Expert in business administration, now in government service; minimum salary, $3,000 per annum; best of references. Results guaranteed. F. D. ROSENSTEIN, P. O. Box 387, Chicago.

FORMER LIEUTENANT

Air service, age 25, married, as office mgr., purch. agent, correspondent, or catal. copywriter; sal. $150 mo.; with a firm with possibilities for the future. Sunnyside 9221, or J 177, Tribune.

OFFICE MANAGER.

General office and mail order experience; can handle all departments as billing, entry, stenog., files, card index, correspondence; have managed office of 200 employes. Address J 55, Tribune.

EXPD. BANK MAN.

University grad.; expd. in loop banks, as general man, and in bond dept., wishes exc. position in bank or bond firm. Address K 125, Tribune.

DISCHARGED OFFICER.

Recently returned, desires re-employment as executive, purchaser, systematizer, secretary, or other position of trust. Manager 12 yrs. before war. Address H A 3, Tribune.

SITUATION WTD—OPPORTUNITY TO GIVE you, Mr. Employer, benefit of my 9 yrs. exp. sales corres., secretarial, traffic, systematizer, detail, and office methods; mfg., whsale. and M. O. bus.; best refs.; imm. sal. ary secondary. Address J 457, Tribune.

DISCHARGED OFFICER.

12 yrs.' executive and accounting exp. in steel, automotive lines and foundry; pos. where integrity counts. Address O F 7, Tribune.

SITUATION WTD—YOUNG EX-NAVAL OFficer, 3 yrs.' univ. comm. course, wishes permanent connection with growing business; best ref. as to character and ability; sal. unimportant. Address J 94, Tribune.

ASST. SUPT. OR BUYER,

Exp. factory, mill mach. supplies, building mat., executive; ca nreadily adapt to other work. Address K 417, Tribune.

SITUATION WTD—TRAFFIC MGR. WITH large corporation; have had number years' exp. traffic and claim department, railroads; age 40. Address H 86, Tribune.

SITUATION WTD—DIS. OFFICER, 27, COL. lege grad.; desires pos. as asst. to executive or pri. sec.; formerly 2 yr. sec. to V. Pres. of lge. R. R. Address J 144, Tribune.

SITUATION WTD—AS EXECUTIVE ASST. and salesman, exp. as bkkpr., correspondent, cashier, and office detail; salesman, 6 yrs. city and road. Address K 402, Tribune.

SITUATION WTD—EXP. CAFETERIA MGR.-buyer; highest ref.; ability unsurpassed; no Sunday. Address K 174, Tribune.

SITUATION WTD—CORRESPONDENT, OFfice mgr., exper.; credits, collections; sales; accounting. Address J 187, Tribune.

SITUATION WTD—FARM MGR.; EX-NAVAL officer; sari. col. training; practical farmer; good mech. Address J 108, Tribune.

SITUATIONS WANTED—MALE.

Executives and Managers.

Selling by Mail.
Aiding Salesmen.
Guiding Advertising.
Labor Saving Suggestions

are the main factors of my experience that can be profitable to you. Whether you need a capable man to take charge of a department and produce results or one who can relieve you of detail work, am confident that you will find me of value to you, as my training and experience fit me for such a position as outlined above. Prefer an A1 specialty, but can adapt myself to another field. Am seeking responsibility. In an interview, for which I shall be glad to appear at any time, you could no doubt draw more accurate conclusion. Address M 113, Tribune.

MANAGER FOR HOTEL OR FIRST CLASS CLUB.

Best of references; absolutely reliable, well experienced to take front and back of house; married. Address M 507, Tribune.

SITUATION WTD—DISCHARGED OFFICER, 18 mos. in France, has resumed his pre-war connection; dissatisfied; invites correspondence; 11 yrs. practical experience manufacture, maintenance, operation, and sale of high grade automobiles. Address K 381, Tribune.

SITUATION WTD—LET ME BE YOUR CREDit man and collection correspondent and note the results; I am aggressive, energetic, and have initiative; 30 years old; married; have two children and now employed at $2,000 per year. Address K 211, Tribune.

SITUATION WTD—RESPONSIBLE EXECUtive or selling position desired by a high class gentleman, 35 years of age, who has served two years as captain in the army; salary secondary; position desired that will recognize ability. Address M 126, Tribune.

Superintendent of Printing.

Take complete charge manufacturing departments; thoroughly experienced; plenty of pep. Address L 592, Tribune.

SITUATION WTD—AS ESTIMATOR BY young man, 25, experienced. Address L 590, Tribune.

SITUATION WTD—AS MGR. DRUG STORE or drug dept.; 15 yrs. exp.; with exceptional exp. Address L 498, Tribune.

SITUATION WTD—ACCT. AND BKKPR., married; A1 ref. Address K 196, Tribune.

Salesmen, Solicitors, Etc.

ARMY OFFICER

Who has spent a year in France fighting, and learning men, desires to connect with some reputable concern that has a meritorious product or service to sell. This officer has many years exp. with the interior workings of business. His selling exp. is somewhat limited, but he has initiative, energy and confidence in his ability to make good. Age 28, single, good habits. Address M 492, Tribune.

SITUATION WTD—AN OPPORTUNITY TO secure a high class refined young man, conversing talker, of pleasing appearance and personality; one who will make use of qualities that go to make up a successful salesman; willing to start with $20 week in testimonial. Address K 441, Tribune, and tell where he holds the bag schemes considered. Address E 570, Tribune.

SITUATION WTD—GENTLEMAN, 30, SINgle, temperate, energetic, clean cut, and absolutely honest, wishes employment with some manufacturer; will start with no selling anywhere. Firms that consider the above qualifications more essential than experience please address K 439, reference furnished. Address J 142, Tribune.

SITUATION WTD—MAN, 37, SUCCESSFUL, EXPERIENCED SALESMAN, NOT TOO HEAVY FOR WORK, NOT TOO LIGHT VERSA; WOULD ACCEPT NOMINAL SALARY AND COMMISSION FOR OPPORTUNITY TO SHARE IN BIG WEEKLY EARNINGS ONCE ESTABLISHED. PATRONAGE, BUILDING PROPOSITION. ADDRESS K 425, TRIBUNE.

SITUATION WTD—A H. G. SALESMAN who has made clean cash good, age 23, a real live wire, has pleasing personality, wishes to connect with a profitable, reliable concern where he can have an opportunity to prove his ability, loyalty, and dependableness to make money for his employers and himself. Address K 294, Tribune.

TRAVELING SALESMAN.

Young man with selling experience on road —would like to get line of ladies' ready to wear or specialty line with local or eastern connection; southern territory. Address M 446, Tribune.

SALES MANAGER,

Holding similar position in central states, desires opportunity with reliable eastern firm selling good product on west coast. Address O F 173, Tribune.

SITUATION WTD—SALESMAN, PHILADELphia representative, well known successful territorial sales manager, responsible manufacturer Philadelphia, Baltimore, Washington, surrounding territory commission, 1518 Land Title Bldg., Philadelphia.

ADVERTISING SALESMAN.

and service man. High grade; 8 years' experience on leading dailies and trade publication; A1 record; desires connection in Chicago. Address K 357, Tribune.

Stock Salesman-Sales Mgr.

desires issue; am successful, experienced financially responsible; only a clean issue accepted; will leave city. Address L 99, Tribune.

SUCCESSFUL CASH REGISTER salesman desires position. Address M 448, Tribune.

SITUATION WTD—LITHOGRAPH SALESman desires to make change; thoroughly familiar with the business; splendid acquaintance with trade in Chicago and surrounding territory. Address K 253, Tribune.

CITY SALESMAN.

Knows Chicago trade; comm. or salary. Address K 365, Tribune.

SITUATION WTD—SALESMAN NEEDS SIDE line, 20 weeks. Colorado and adjoining states; sample must carry light; leaving town Friday. Address K 376, Tribune.

SALESMAN.

Exp. Your proposition must be good. Address L 125, Tribune.

SITUATION WTD—RETAIL CLOTHING salesman, young, aggressive, desires steady position; out of city; highest references. Address K 361, Tribune.

SITUATION WTD—SPECIALTY SALESMAN with estab. city trade, open for engagement with high class plg. line house. Address X M 503, Tribune.

SITUATION WTD—SPECIALTY SALESMAN with estab. city trade open for engagement with pharm. or pkg. line house. Address X M 503, Tribune.

SITUATION WTD—INSIDE WORK, AS REPresentative or salesman, Chicago only, sell anything, exp. and good ref.; sal. $20 to start. Address K 397, Tribune.

SITUATION WTD—SALESMAN WANTS MAchinery to sell on commission; would consider good specialty; no side line. Address M 431, Tribune.

SITUATION WTD—SALESMAN; THOROUGH candy; well known in city among dealers and jobbers; wants new line. Address K 411, Tribune.

SITUATION WTD—EXP. IN SELLING wholesale and retail grocers and kindred lines; by etc. Address J 198, Tribune.

SITUATION WTD—SALESMAN, YOUNG man; 2 yrs. college, 1 yr. sales exp.; city or traveling. Address K 387, Tribune.

SITUATION WTD—SALESMAN, EXPERIenced, to sell a good candy and soda fountain line. Address L 306, Tribune.

SITUATION WTD—YOUNG SALESMAN, 20 years old, desires position where initiative and executive ability can be profitably used. Address K 289, Tribune.

SITUATION WTD—EXP. SALESMAN LOCal; must earn reasonable salary to start. Address J 281, Tribune.

ADVERTISING MAN.

Agency trained plan and copy man; exp'd layer art, engraving, printing, space; excellent executive; age 30. Address L 501, Tribune.

ADVERTISING MAN

with trade paper experience wishes immediate change. Prepares copy and advertising campaigns. Executive ability. Discharged officer U. S. army. Address J 356, Tribune.

SITUATION WTD—RECENTLY DISCH. young army offr., possessed of keen intelligence, adaptability and initiative, desires position as priv. sec., or assistant to busy executive capable steno., accti. and corres., experience, ref. sal. $30. Address K 323, Tribune.

EFFICIENCY ENGINEER

Executive, capable of directing, production, planning, purchasing, cost accounting, stores, shipping, receiving, etc. Address L 360, Tribune.

ADVERTISING MAN.

Discharged naval officer, 24 years' old, with copywriting, layout, and catalogue exp. College education. Address L 357, Tribune.

STOCK ROOM MANAGER

Will systematically manage your stock; manage and install perpetual inv. page 27; mar.; 6 yrs. exp. Address K 232, Tribune.

SITUATION WTD—AS OFFICE MGR. OR asst.; handle orders, dept. sales, and general corresp.; understand bookkeeping, cost and all office details; clean, capable; age 38; sal. $150. Address K 360, Tribune.

SITUATION WTD—YOUNG LAWYER DEsires position as confidential secretary or assistant to executive; expert stenographer; best references; services overseas in U. S. army. Address M 553, Tribune.

SITUATION WTD—DISCHARGED FROM army; high preserving sales mgr., or executive; 10 years' successful record; financial, mechanical, electrical, and specialty experience. Address J 19 Tribune.

SITUATION WTD—TRAFFIC MANAGER, 12 years various r. r. and two mfg. and costs; age 34; married; open for position. Address H W 5, Tribune.

SITUATION WTD—ADV. MGR. FOR CHI. firm, good copy writer, wishes to devote spare time writing, copying, and getting up ads. Address K 81, Tribune.

SITUATION WTD—BY MARRIED MAN, 15 yrs. experience, sales correspondent, promotion work, and office manager; now employed; Address K 380, Tribune.

SITUATION WTD—MANAGER, HOTEL OR club; experienced; best of references; discharged April 1. Address A S., 1330 Calumet-av., Chicago.

SITUATION WTD—BLDG. SUPT. LOOKING after bldg. and repairs, all around mechanic, with live real estate firm. Ref. Ph. Hyde Park 4232.

SITUATION WTD—BY CLEAN CUT YOUNG man, executive and salesman, printing and adv., 12 yrs. exp. Address M 390, Tribune.

SITUATIONS WANTED—MALE.

Professions and Trades.

SAFETY ENGINEER.

Do you want the accidents of your employes cut to a minimum? How much does it cost you a year for compensation? At present employed as safety engineer, but wish for expansion in this work, having made this work a study in one of the largest insurance companies in the country. Address J 162, Tribune.

LINOTYPE

Mach. op.-printer, guaranteed speed 6,000 to 9,000 per hour, wants steady position as machinist or operator. Write for demonstration if not needed at present. Address G 415, Tribune.

BUILDING ESTIMATOR

And Contracting Engr. desires position with general building contractor; army officer about to receive discharge; 10 yrs.' exp. Chicago; college man; married, 36 yrs. old. Address J 84, Tribune.

RAILWAY SUPPLIES.

Mech. engineer, wide acquaintance among railroad men; design, shop, and sales exp.; present executive position 4 yrs.; age 31. Address F 469, Tribune.

Tech Industrial Engineer,

University man with shop experience, manufacturing investigations, equipment, spec. mach., maint., furnaces. Address M 201, Tribune.

CHIEF ENGINEER OR MASTER MECHANIC

For steam plant; efficient, sober. Garfield 10446.

Mechanical Engineer,

Specialist, invention, intricate automatic production machinery. Address X J 193, Tribune.

REGISTERED PHARMACIST

Druggists who desire to arrange for relief work during spring and summer. Address M 400, Tribune.

SITUATION WTD—DISCHARGED MACHINist mate, with experience on aeronautics and automobile motors, desires to connect with some live motor concern as road mechanic. Address G 494, Tribune.

SITUATION WTD — PIPEFITTER OR steamfitter, plumber's helper; good repair man for real estate, fac'd. or office bldg. BURKE, 5600 Normal-blvd. Phone Went. 2370.

SITUATION WTD—LINOTYPE MACHINIST operator; first class, on all kinds of work; speedy; clean proofs; reliable; union; don't job; can start at once. Address M 375, Tribune.

SITUATION WTD—BY SCIENTIFIC MASseur and mechano therapist, work by hour or appointment; cure stiff joints, sore muscles, rheumatism, lumbago, and gout; gentlemen only. Phone Doug. 80.

SITUATION WTD—TOOL DESIGNER WITH technical training, executive ability, and several years' shop experience, on tools and dies, desires permanent connection. Address J 202, Tribune.

SITUATION WTD — A1 ELECTRICIAN, armature winder, A. C.-D. C. motor; 20 yrs. exp.; wire rel. co.; best ref. Address K 202, Tribune.

SITUATION WTD—ENGINEER, ELECTRIcian, forge and tool, 3 years' exp. elevator man; first class refs. Ken. 5673.

Professions and Trades.

MECHANICAL DRAFTSMAN

and designer; 10 yrs.' experience special machinery, etc. Phone Albany 2856.

SITUATION WTD—ARCH. ENGINEER HAVing two years' experience in Europe; graduate; will accept any reasonable offer with good future. Address J 382, Tribune.

SITUATION WTD—A1 LATHE HAND; ALSO floor work; sober, steady. Address M 325, Tribune.

SITUATION WTD—MACHINIST, LATHE hand, desires to learn tool auto trade; start small pay. Address K 366, Tribune.

SITUATION WTD—LAWYER, 35, SEEKS law, corporation, or real estate position. Address

NS WANTED—FEMALE.

epers and Caretakers.

WTD—I HAVE IN MIND A rare capabilities in the care and a home; I want for her a ome, where one maid is emp. d guarantee good service and ddress K 507, Tribune.

WTD — HOUSEKEEPER; EFFI- ears experience, capable of tak- charge in high class private ly; maid's position considered. River Forest.

WTD — AS CARETAKERS OF either vacant or while occupants season; by refined married lady loyed; good ref. of character and ess M 180, Tribune.

WTD—HOUSEKEEPER. DE- orderly middle aged woman; will for father and one or two chil- t ref. exchanged. Ph. Albany Wood.

WTD—BY CAPABLE EXPERI- housekeeper in large commer- hotel; 5 years with hotel of 900 Oakland 5232.

WTD — BY EXP. WOMAN AS r; first class cook and manager; ed; adults preferred. Quincy.

WTD—MANAGING HOUSE- incumbered; in modern home; refs. exchanged; city or coun- J 556 Tribune.

WTD—INTELLIGENT DE- woman housekeeper; gentleman's red; willing to leave city; refs. Address J 558 Tribune.

WTD—WOMAN WOULD LIKE ith people emp., or widower with ood cook; no wash.; city or sub. gred. Address N 476, Tribune.

WTD—HSKPR. IN SMALL ountry home, nr. woods and wa- ook; neat. Address K 462, Trib.

WTD—AS HSKPR. IN SMALL rooming house, by lady capable manage; must be first class; SS 2 BLOOD 1518 Morse-av.

WTD—HOUSEKEEPER; MAN- with servants; country preferred ren es. Address K 184, Tribune.

WTD—HSKPR. IN WIDOWER'S d of children; ref. exch. Address une.

WTD—ELDERLY, ACTIVE LA- and light work cond. before high ute. Address N 389, Tribune.

akers and Seamstresses.

N WTD—MME. VERNE, FORMER- asonic Temple, artistic designer of d fancy gowns, suits, coats, and day or at my home; reasonable dway 6197.

smaker—High Class,

ke more regular customers; cutter ger latest French models copied; Douglas 4528.

WTD—HIGH CLASS 5TH-AV. RK MODISTE WILL CUT, FIT ALL KINDS OF GOWNS; ALSO IONS AT LADIES' HOMES OR THROP-AV. SUNNYSIDE 3006.

WTD—DRESSMAKER; HIGH uld like more customers; designer latest French models Douglas 4528.

N WTD—FIRST CLASS FRENCH r; artistic designer; fitter; latest es; eve. house, tailor gowns; re- or out. Oak. 3473.

N WTD—HIGH CLASS DRESS- gowns, suits, reas. prices. TAY- venswood 307.

N WTD—SUITS, GOWNS, DE- remodel; $3.50 day. Wellington

N WTD — DRESSSMAKING, TAI- xp. col. girl, shop, factory. Doug.

ON WTD—CUTTER, FITTER, ART- signer; day or home alterations; rs; rapid; $3.50. Drexel 8340.

ON WTD — DRESSMAKER; THOR- ment ladies' misses' work; reas. ake View 6812.

ON WTD—CHILDREN'S DRESSES, g, making, remodeling; infants' lay- specialty. Edge 2567.

ON WTD—SUITS, DRESSES AND made and remodeled. Corcoran Shop, sh., R. 911. Ph. Cent. 1771.

ON WTD — EXP. COLORED GIRL; aking; cut and fit; by day or carried rexel 9007.

ON WTD — DESIGNER, MAKER owns, coats; $3.50 day. Linc. 378.

ON WTD—FORMERLY AT FIELD'S on eve. gowns. Lin. 4528.

urses and Governesses.

ON WTD — BY EDUCATED, RE- erman governess, thoroughly experi- the care of children, would also take arge of a baby; excellent refs. Ad- 748. Tribune.

ON WTD — FRENCH GOVERNESS, ional, exp., good refs. references. MISS A. MAUPUY, 909 Lake Shore-

ON WTD—FRENCH LADY FROM experienced, good music, desires sit- as governess. Madame Blois, care ousal, 108 S. La Salle-st.

ON WTD — REFINED MIDDLE ady would care for children or invalids os or eve. Tel. Superior 7168.

ON WTD — SANITARIUM AND experience; mental pref. Lincoln

ON WTD—EXP. GERMAN NURSE r 2 ch.; $12-$15; No. Side. Ravens-

ON WTD—GOVERNESS, FRENCH; th; experience and city references; ddress J 491, Tribune.

ON WTD—TRAIN NURSE, LONG land previous, also contag. cases. Ph. p. m. Lake View 614.

ON WTD—CARE OF INVALID OR p; practical nurse. Prot. Am., will k refs. Address J 491, Tribune.

ON WTD—NURSE, PRACTICAL; valid or aged; willing to assist with Phone Stewart 9022.

ON WTD—REFINED, COMPETENT n woman as useful lady's compan- city ref. Address J 447, Tribune.

ON WTD—EXP. NURSE, VERY ; fond of children; charge of young ges $20 per week. Ph. Mid. 5571.

ON WTD—NORWEGIAN, 27 YRS. g care of invalid or children; N. F. Halvorsen, 4141 N. Richmond-st.

ON WTD—MOTHER'S HELPER, the care of children afternoon or North Side. Edgewater 1305.

WTD—GOVERNESS AND per for children attending school; last pos. Mornings. Diversey 2137.

ON WTD — NURSE WILL TAKE rous, or mental case in own home; Phone Kenwood 727.

ON WTD—THOROUGHLY EXP. rse; companion; speaks French. 1234 Tribune.

ON WTD—NURSE, UNDERGRAD.; exp.; priv. and san. work. Ph.

ON WTD — PRAC. NURSE WILL aged person in Dr. homes; sun. pl.; Maryland-av. Mid. 6342.

ON WTD—PRACTICAL NURSE ild, either lady or gentleman; will- rel. MRS. CLARK. Edge. 1500.

ON WTD—PRACTICAL NURSE TO 2 years', training; long priv. exp.; ns ref. Superior 752.

ON WTD — NURSE WILL BE A er to 1 or 2 motherless kiddies at Graceland 1513.

N WTD—PRACTICAL NURSE, EX- Ph. Drexel 3026.

WTD — PRACT. NURSE; IN- ge home. Chi. 3026.

N WTD—PRAC. NURSE INVALID s cases; dr.'s ref. Ray. 10482.

WTD—PRAC NURSE AND COM- derly or chronic cases. Edg. 6821.

WTD—FRENCH COMPANION- governess, ex5., $15. Linc. 3021.

ıresses and Day Work.

WTD—FIRST CLASS COLORED first 4 days. Douglas 2018.

WTD—LAUNDRESS, TUES. riday Saturday. Coliseum 9005.

WTD—LAUNDRESS, DAY OR s, home nights. Edgewater 3068.

WTD—LAUNDRY WORK OR y the day. Phone Coliseum 9144.

WTD — NEAT COL. WOMAN. Douglas 8796.

WTD—1ST CLASS EXP. LAUN- se cleaning. Oakland 5474.

WTD—LAUNDRESS, OR BY Douglas 4363.

WTD—LAUNDRESS, MONDAY, Wednesday, Friday. Douglas 4485.

WTD—COL. LAUNDRESS, 1ST week. Calumet 3614.

WTD—WORK, DAYS. HALF ek; no laundry. Oakland 2603.

WTD—RELIABLE COL. LAUN- Douglas 6163.

WTD—DAY'S WORK BY EXP. dress. Ph. Oakland 7187.

WTD—HALF DAYS MORNINGS Douglas 2914.

WTD—LAUNDRY— TAKEN erior 5893.

WTD—LAUNDRY WORK; COL. uglas 3413.

WTD—LAUNDRY AND DAY Douglas 4363.

WTD—AS LAUNDRESS; EXP.; Fri., Sat. Calumet 2036.

WTD—DAY'S WORK OF ANY Douglas 3044.

WTD—LAUNDRESS; COL. PH. 3. First class ref.

WTD—BUNDLE WASHING OR all Englewood 8076.

WTD—LAUNDRESS OR CLEAN- nion-av. 2d.

WTD—WASHING OR CLEAN- Phone Douglas 2390.

WTD—EXP. COLORED LAUN- ning by day. Douglas 5734.

WTD — LAUNDRESS, HOUSE- he day. Drexel 1281.

WTD—DAY'S WORK, CLEAN- 8458. Phone Douglas 7494.

WTD—LAUNDRESS, CLEAN- Kenwood 10196.

WTD—LAUNDRY WORK BY nwood 4871. Mrs. Watts.

WTD—LAUNDRESS, WASHING day work. Monroe 2334.

WTD—GOOD LAUNDRESS, ., Wed., Thur.; ref. Ken-

WTD—DAY'S WORK. CLEAN- Kenwood 5890.

WTD—FIRST CLASS LAUN- akland 676.

SITUATIONS WANTED—FEMALE.

Laundresses and Day Work.

SITUATION WTD—FIRST CLASS COLORED laundress, cleaning, or resthurant Ph. Drexel 905.

SITUATION WTD — LAUNDRESS OR cleaning; Wed., Thurs.; exp.; ref. Douglas

SITUATION WTD — LAUNDRESS, DAY, ; steam laundry; fine finisher. Oak.

SITUATION WTD—1ST CLASS COLORED Thursdays, for Tues., Wed., and Thurs. Nor-

SITUATION WTD — LAUNDRY TO TAKE ; gents' and ladies' clothes. Doug.

SITUATION WTD—RELIABLE COLORED dress; day work. $3.10. Tel. Ken.

SITUATION WTD—WHITE LAUNDRESS wishes to do fancy lingerie, family wash at Sun 3787.

SITUATION WTD—COLORED LAUNDRESS, by half week. O. Johnson, 4019 Dear-

SITUATION WTD—LAUNDRY WORK AND housecleaning. Call Mrs. Jones. Douglas

SITUATION WTD — COLORED WOMAN, Monday and Tuesday, laundress or clean- Kenwood 2649.

SITUATION WTD—EXPERIENCED LAUN- ress or cleaning, day or half day. Doug. 9265.

SITUATION WTD—DAY'S WORK. LAUN- dry cleaning; does not clean windows. Douglas 9265.

SITUATION WTD—FIRST CLASS LAUN- dress; Monday and Wednesday; North Side. Phone 9251.

SITUATION WTD—LAUNDRESS; EVERY day and Sunday work, $3.50 per day; extra good colored woman; reference. Drex. 9313.

SITUATION WTD — WASHING TAKEN home, dried outdoors. 4319 St. Lawrence- av., Kenwood 2528. White laundress.

SITUATION WTD—FIRST CLASS LAUN- dress; colored; $3.00 and carfare. Doug. 1090.

SITUATION WTD—RELIABLE COLORED girl wants laundry or cleaning by day. Phone 9079.

SITUATION WTD—LAUNDRESS; MONDAY and Wednesday; North Side. Phone Douglas 2090.

SITUATION WTD—COLORED LAUNDRESS, Monday and Wednesday. Phone Drexel 5681.

SITUATION WTD—FIRST CLASS LAUN- dress wants Tuesday work. Phone Ken- wood 8948.

SITUATION WTD — FIRST CLASS LAUN- dress, colored; first class people. Doug. 1096.

SITUATION WTD—LAUNDRESS, EXPERI- enced, reliable, colored; 1st 4 days or cleaning. Kenwood 7114.

SITUATION WTD—COL. WOMAN, BUNDLE washing; first class laundry work. Doug. 4600.

SITUATION WTD—LAUNDRESS; STEADY place; Mon. to Friday; cleaning; experi- enced. Kenwood 3219.

SITUATION WTD—GOOD LAUNDRESS FOR Monday, Tuesday, and Wednesday. Call Douglas 3434.

SITUATION WTD—COL. LAUNDRESS OR housecleaning by day. Drexel 3279.

SITUATION WTD—LAUNDRESS OR DAY work; references. Ph. West 344.

SITUATION WTD—COL. GIRL DAYS WORK, Mon., Tues., Wed. Blvd. 7108.

SITUATION WTD—BY LAUNDRESS 2254 Fulton-st., basement flat. Mrs. L. Johnson.

SITUATION WTD—LAUNDRY WORK FOR Mon. and Tues. Doug. 8425.

SITUATION WTD—LAUNDRESS OR CLEAN- ing by day. Douglas 989.

SITUATION WTD—COLORED LAUNDRESS, cleaning. Kenwood 2571.

SITUATION WTD—LAUNDRY AND CLEAN- ing; first class references. Boulevard 10489.

SITUATION WTD — FIRST CLASS LAUN- dress; Mon. till Thur. Call Kenwood 7042.

SITUATION WTD — FIRST CLASS LAUN- dress; best of reference; col. Doug. 2449.

SITUATION WTD—WHITE LAUNDRY AND housecleaning. Midway 8235.

SITUATION WTD—A FIRST CLASS LAUN- dress; for any day. Call Oakland 4198.

SITUATION WTD—COL. GIRL LAUNDRESS or cleaning; refs. Drexel 1086.

SITUATION WTD—LAUNDRY WORK. DAY or 4 day. Drexel 4906. Sun. and eves.

SITUATION WTD—LAUNDRY WORK BY the day; best ref. Doug. 1236.

SITUATION WTD—COLORED LAUNDRESS, Work taken home. Douglas 2203.

SITUATION WTD—COLORED WOMAN; DAY work; North Side pref. Doug. 816.

SITUATION WTD—DAY'S WORK. LAUN- dry reference; $3.00. Drexel 1105.

SITUATION WTD—LAUNDRY WORK OR cleaning by day. Phone Kenwood 461.

SITUATION WTD—CLEANING BY DAY. Phone Douglas 7862.

SITUATION WTD—FIRST CLASS LAUN- dress and cleaning. Phone Douglas 2843.

Stenographers, Typists, Etc.

SECRETARY.

High grade stenographer and secretary; 7 yrs. exp., executive ability, well educated, real appearance, desires position with repu- table company in loop; $25. Ph. Rockwell 3874.

SITUATION WTD—STENOG.-SECY. ANXI- ous to serve in spec. work of educational nature; 5 yrs. exp.; will go 2nd p. m.; research work begin $70; now emp. Inter- view 6 p. m., or Sat. aft. Address J 211, Tribune.

SITUATION WTD — BY YOUNG WOMAN, age 25; university training; 4 years' ex- perience; intelligent, resourceful, and thor- oughly capable; prefer to take charge of small office; best references; $25. Address N 209, Tribune.

SECRETARY.

Intelligent, capable woman; good corre- spondent; 8 yrs. with high gr. lawyers. Ad- dress J 566, Tribune.

SITUATION WTD — 1ST CLASS; WELL ED- ucated; work of highest quality appearance and accuracy; patent law and mfg. exp.; high grade firms, loop; $23. Address N 92, Tribune.

SITUATION WTD—STENOGRAPHER AND secretary; capable taking charge of office; 9 years' experience; executive ability; neat appearance; best of reference. Address L 240, Tribune.

SITUATION WTD—YOUNG LADY WITH general office and stenographic experience; small office preferred; best references. Ad- dress H 341, Tribune.

SITUATION WTD — YOUNG LADY OF EX- ceptional stenographic and executive abil- ity; 8 years' experience high grade ref.; mod. salary. Ph. Lake View 5630.

SITUATION WTD—EFFICIENT STENOG.; 3 yrs. stenog.-secy. exp.; h. s. edu. and AT- TRACTIVE; prefers position with high class firm. GORDON, Ravenswood 1090.

SITUATION WTD—WELL TRAINED BE- ginner; 3 months' exp.; desires intel- ligently and neatly in good form; $15. Ad- dress N 402, Tribune.

SITUATION WTD—STENOGRAPHER, SEC- retary; 7½ yrs. experience engin. and mach., railway; AI refs. Address N 552, Trib- une.

SITUATION WTD—PRIVATE SECY., AI, all work guar., in D. E. bkkpg., steno. and all office detail; Address N 390, Tribune.

SITUATION WTD—STENO.; COMPETENT, 2 yrs.' exp.; ref.; $16. Address N 301, Tribune.

SITUATION WTD—STENO. MORNINGS OR all day except Thursday and Friday after- noons. Address J 565, Tribune.

SITUATION WTD — STENOGRAPHER, 2 yrs. experience; neat, accurate; small office; $18. Address J 480, Tribune.

SITUATION WTD—RAPID ACCURATE, RE- liable; corr. without dictation; loop pref. Address J 578, Tribune.

SITUATION WTD—GEN. TYPEWRITING, form wk., address., etc., at home; reas. Co- lumbus 1568.

SITUATION WTD—EXPERT STENO. AND bkpr.; broker's office. Address N 443, Tribune.

SITUATION WTD—TYP., OF CLERK; AGE 22; knowl. steno.; 6 yrs. exp.; $16; sm. loop or N. S. pref. Address N 1246, Tribune.

SITUATION WTD—BY STENOGRAPHER; knowledge bookkeeping and general office work; in refined office. Oakland 4559.

SITUATION WTD — EXPERT STENO., 8 yrs. experience; $22. Address K 531, Trib- une.

SITUATION WTD — STENO.-SECY. POSI- tion by loop pref.; 4 yrs.' exp.; h. s. edu- cation; $20. Address N 368, Tribune.

SITUATION WTD—STENO.-SEC. LAW COM. exp. $18; 1st class. Address N 409, Trib- une.

SITUATION WTD—EXP. STENO. SWITCH- bd. opr.; gen. office wk.; $16. S. Chgo.5545.

SITUATION WTD—BY LAW STENOGRA- pher. Lake View 1608.

SITUATION WTD — BY STENOGRAPHER; evenings after 5. Address N 437, Tribune.

SITUATION WTD — STENO.; 6 YRS.' EXP.; h. s. grad.; age 23; $20. Van Buren 1280.

SITUATION WTD—STENO., H. S. GRADU- ate; age 18. Address N 398, Tribune.

SITUATION WTD—STENO., 2 EVES.; PREF. a loop. Address K 500, Tribune.

SITUATION WTD—EXP. STENO. AND GEN. off. Address N 500, Tribune.

SITUATION WTD—EXP. STENO. POSITION, knowl. bkkp., ref. Oakland 3124.

Miscellaneous.

SITUATION WTD — EDUCATED WOMAN will give part time service for room and board in change for companionship; secre- tarial duties, or tutoring children in the grades. Address N 467, Tribune.

SITUATION WTD—FRENCH LADY, AS COM- panion or governess with party going to California or west; best reference. Address N 356, Tribune.

SITUATION WTD—LIGHT SERVICE MORN- ings, and Sat. by young lady in exch. for board and room; walk. dist. of 3044 Lincoln- av. Graceland 7590.

SITUATION WTD—COMPANION TO LADY or invalid, cultured American, agreeable personality, credentials. Phone Superior 3752.

SITUATION WTD—YOUNG SCHOOL GIRL will give h. for services for board. Address N 472, Tribune.

SITUATION WTD—EXPER., NEAT, LIGHT girl as switchboard operator or parlor maid. Ph. Oakland 6921.

SITUATION WTD—GOOD LAUNDRESS, woman wants pos. in dr.'s recept. rm.; mod. salary; birth ref. Address M 122, Tribune.

SITUATION WTD—SOPRANO CHURCH PO- sition; soloist or quartet. Address X T 123, Tribune.

SITUATION WTD—LADY DETECTIVE; thoroughly experienced; best references. Ad- dress K 494, Tribune.

SITUATIONS WANTED—FEMALE.

Miscellaneous.

SITUATION WTD—YOUNG LADY ARTIST [violinist], just returned from abroad, on account of war, wishes to stop at country K 584 Tribune.

SITUATION WTD—TEACHER WILL GIVE evening and early morning hours for room, cationally or otherwise; advanced music, pri- mary French. Address N 412, Tribune.

SITUATION WTD—WHITE; FOR CLEAN- ing; ref., experienced. Blackstone 4977.

WANTED—MALE HELP.

Stores and Offices.

ACCOUNTANT

With thorough theoretical training and some practical auditing experience; must be accurate, clear, and rapid correspondent and enjoy in- side detail work; salary $30 week to start; good opportu- nity; give full information in first letter or no interview will be granted. Address P M 99, Tribune.

ACCOUNTANTS—TWO HIGH GRADE SEN- iors; capable of working without super- vision; also two juniors; permanent position in Des Moines, Ia.; state age, salary, refer- ences, and telephone number. Address K 396, Tribune.

ACCOUNTANT—C. P. A. OR SENIOR AC- countant, with several years' experience in public accounting; have choice openings for qualified parties; reply must be in detail. Address N X 70, Tribune.

ACCOUNTANTS—FAMILIAR WITH CON- struction records, to work evening shift; must be first class; give phone number. Ad- dress K 432, Tribune.

ACCOUNTANTS—FIRST CLASS MEN, FA- miliar with property and construction rec- ords; give phone number. Address K 428, Tribune.

ADDRESSERS—PIECEWORK; MUST WRITE plain, rapid hand. Mail Order Dept., 12th floor.

BOSTON STORE.

ADDRESSERS—LONGHAND; GOOD LISTS; big pay. Call Monday a. m., Rm. 1069 Rand McNally Bldg.

ASSISTANT SALES MANAGER — FOR lighting fixture departments. A good op- portunity for capable man; state age, experi- ence in detail, and salary wanted.

GOLDSTEIN BROTHERS, Indianapolis, Ind.

ASSISTANT SUPERINTENDENT FOR FOOD products factory; must be experienced; an- swer fully. Address P X 102, Tribune.

ASSISTANT BOOKKEEPER, CASHIER, AND typist—30-35 yrs. Call Monday, Nicoll The Tailor, 200 S. Clark-st.

BILL CLERK,

experienced on Underwood machine; young man with wholesale grocery experience pre- ferred; state age, experience, and salary ex- pected. Address P H 96, Tribune.

BOOKKEEPERS & CLERKS

for our general offices, as bill claim adjusters, invoice clerks, and sales' auditors. Experience in office of retail or department stores re- quired. Apply Assistant Of- fice Manager, 14th floor, Wa- bash building.

MANDEL BROTHERS.

BOOKKEEPER.

HIGH GRADE POSITION. GENERAL LEDGER, DIS- TRIBUTION RECORD OF PURCHASES, RECONCILIA- TION OF BANK ACCOUNTS AND OTHER ASSENTIAL FEATURES INVOLVED AMONGST DUTIES. EXCEL- LENT OPPORTUNITY FOR REAL AMBITIOUS WORK- ER. GIVE AGE, PHONE NUMBER. IMMEDIATE EM- PLOYMENT. ADDRESS P X 113, TRIBUNE.

BOOKKEEPER-STENOGRAPHER,

combination man, good at figures and penmanship; $125 or better per month when qualified. Address N S 497, Tribune.

BOOKKEEPER—FOR WELL ESTABLISHED machinery sales and repair firm; few ac- counts; should be ambitious, reliable, honest, best of habits, with knowledge of bookkeep- ing, office details, collections, and adjust- ments; best opportunity for future to young man between 30 and 50 years; salary about $30; write short letter with reasons why you can fill position satisfactorily. Address N X 123, Tribune.

BOOKKEEPER.

Excellent opportunity for a young college man about 25 yrs. of age in rapidly growing business. Must be thoroughly competent, able to quickly and properly prepare financial statements and balance sheets. Write fully, stating experience, educa- tion, and salary expected. Address P E 495, Tribune.

BOOKKEEPER.

Live wire, capable of taking full charge small office; salary $100; state age. Ad- dress P H 83, Tribune.

BOOKKEEPER — THOROUGHLY EXPERI- enced, with some knowledge of his/her ac- counting; one who can qualify for executive position later on. State fully in reply date, experience, etc. Address N T 392, Tribune.

BOOKKEEPER—YOUNG MAN; BEST OF references required; good salary and profit sharing features. Apply by letter only to E. P. THE PROCTOR & GAMBLE DISTRIBU- TING CO., 349 W. Ontario-st.

BOOKKEEPER AND CASHIER—FOR REAL estate office, Southwest Side; prefer one with experience in repairs; state experience and salary expected. Address N X 85, Tribune.

BOOKKEEPER—EXPERIENCED, FOR PACK- ing house branch; state reference and sal- ary. Address O F 547, Tribune.

BOOKKEEPER—COMPETENT, FOR SOUTH Side Country club; state references, salary wanted, etc. Address P E 384, Tribune.

BOOKKEEPER-ASSISTANT, BY WHOLE- sale house; state age, salary, ref. Address L 311, Tribune.

BOOKKEEPER—PLUMBING AND HEATING experience, who can estimate; gen'l all around man. Address O P 549, Tribune.

BOOKKEEPER—FIRST CLASS; SOUTH WA- ter street experience preferred. Address P T 94, Tribune.

BOOKKEEPER OR ACCT.—TO SYSTEMA- tize set of books. 135 S. State, Room 209.

CATALOGUE COMPILER.

Experienced in auto motive equipment and operate Un- derwood typewriter. Apply to Mr. Ibs.

The Cuneo-Henneberry Co., 455 W. 22d-st.

CLASSIFICATION CLERK—EXP. FIRE INS. genl. ofc.; best ref.; good opp. and sal. Address N X 105, Tribune.

CHIEF CLERK—FOR OUT OF TOWN FOUN- dry; must combine fair accounting knowl- edge with sufficient practical foundry experi- ence, to act as assistant superintendent; give your foundry experience in detail and salary expected. Address P M 149, Tribune.

CLERK—SHIPPING, WITH AUTO PARTS experience and knowledge of parcel post, express, freight, preference ex-army or ex- navy man. PACKARD MOTOR CAR CO. OF CHICAGO, 2338 Indiana-av. Ask for Mr. Rosen.

CLERK — SHIPPING AND RECEIVING. EXPD.—Used to handling variety of small packages and capable of handling help. Stacks Engineering Co., 216 W. Ontario-st.

CLERK—YOUNG MAN, 19 TO 23 YEARS, is desired for nice position in loop office. Soldier or sailor accept.; salary $65 per mo.; ref. and when can start. Ad- dress P T 434, Tribune.

CLERK—IN SALES OFFICE, WHOLESALE dealer in plumbing and heating supplies; one familiar with prices and competent to handle correspondence preferred. Address N X 122, Tribune.

CLERK—IN FOREIGN EXCHANGE AND steamship office; well educated Italian who understands English corresponding; refer- ences. Address M 191, Tribune.

CLOTHING SALESMEN — EXPERIENCED, for Saturday afternoon and evening. FA- MOUS CLOTHIERS, Madison and Halsted.

CORRESPONDENT AND TYPIST—GERMAN, first class, by large mfg. concern; please state full particulars. Address P M 118, Tribune.

WANTED—MALE HELP.

Stores and Offices.

CORRESPONDENTS.

2 EXPERIENCED SALES CORRESPONDENTS WHO HAVE ACTUAL SALES EX- PERIENCE; PERMANENT POSITION; OPPORTUNITY FOR ADVANCEMENT WITH STRONG FINANCIAL OR- GANIZATION. ADDRESS P X 170, TRIBUNE.

CORRESPONDENT AND ADVERTISING MAN.

We are looking for a young man, 25 to 28, who is a good correspondent, yet one who understands the fundamentals of advertising and the preparation of direct advertising lit. both copy and layout. We desire a man who has had sales promotional experience selling A1 machine specialty direct. He must be above all an A1 correspondent, able to write a good form letter, follow up sales- man, plan campaigns. For such a man there is an opportunity in the advertising and sales dept. of a progressive mfg. concern. State age and experience. Address P M 91. Tribune.

CORRESPONDENTS.

Bright, energetic, indus- trious correspondents, capa- ble of developing into sales- men desired by large build- ing material manufacturers. Married men and returned soldiers preferred. Address M 542, Tribune.

CORRESPONDENT EXECUTIVE.

Man capable of handling large volume of mail order correspondence and able to super- vise work of others.

MAIL ORDER EXPERIENCE NECESSARY.

Must be competent to systemitize detail of department and maintain a high standard of efficiency.

Write fully age, salary, experience; inter- view granted if application warrants. Cor- respondence confidential. Address N T 506, Tribune.

COST CLERK.

A manufacturing concern near the loop has an opening in their cost department for a man who has had some ex- perience in figuring costs on piece parts and assemblies. Applicant must have had a high school or trade school education and be able to fur- nish good references as to character and ability. State wages desired, age, whether married or single, and now employed. Address P O 348, Tribune.

COST CLERK—YOUNG MAN, 19 TO 21 YRS. exceptional opportunity for man with ex- perience in cost work or photo engraving work; must write a good hand and be accu- rate at figures; state age and places worked. Address N T 491, Tribune.

COST CLERKS—STATE EDUCATION, AGE, exp., ref., present employer, confidential, and phone; good future. Address M 157, Tribune.

ESTIMATOR OR FIGURER.

Principally country lists. Sash, door and millwork, some lumber; experience desirable; permanent opportunity. Address P 341, THE FOSTER MUNGER CO., 1404 W. 37th-st.

EXPERIENCED FLOOR

managers of good address.

Apply 14th floor.

MANDEL BROTHERS.

EXPERIENCED

Salesmen for shoe depart- ment and men's furnishings.

LOREN MILLER & CO., 4722 Broadway.

EXTENDER AND PRICER

In wholesale grocery; young man with wholesale grocery experience; state age, ex- perience, salary expected. Address P M 369, Tribune.

EXTENDER — WHOLESALE GROCERY, thoroughly experienced; state age, quali- fications, salary; exceptional opportunity. Address N X 52, Tribune.

FURNITURE SALESMEN—FIRST CLASS; good salary to experienced men. Address P M 144, Tribune.

GENERAL CLERK WANTED

—Prefer one with knowl- edge of bookkeeping; state refs. and salary expected. Reply in own handwriting. Address P M 197, Tribune.

GOOD C. P. A. EXPERIENCED AUDITING investigations required; by small progres- sive firm; good salary and future. Address J 485, Tribune.

HARDWARE CLERK—YOUNG MAN WITH experience for retail dept. Apply THOMAS HDW. & CUTLERY CO., 42 S. Clark.

HILLMAN'S

WANT EXPERIENCED SALESMEN FOR SILKS AND DRESS GOODS. STEADY POSITIONS. GOOD SALA- RIES. APPLY AT SUPER- INTENDENT'S OFFICE, 4TH FLOOR. STATE AND WASHINGTON.

HILLMAN'S

WANT FLOOR MANAGERS OF GOOD PRESENCE AND ADDRESS. STEADY POSI- TIONS; GOOD SALARIES. APPLY AT SUPERINTEND- ENT'S OFFICE, 4TH FLOOR. STATE AND WASHINGTON.

INTERLINE PASSENGER DIVISION CLERK.

For position out of town; one familiar with govern- ment accounts preferred. Give age, experience, and sal- ary expected in first letter. Address H W 86, Tribune.

LEDGER CLERKS.

$1.00 PER HOUR.

For statement work night of April 1st. Must be rapid, ac- curate, and good penmen.

D. B. FISK & CO., 225 N. WABASH-AV.

WANTED—MALE HELP.

Stores and Offices.

GROCERY CLERK—EXPERIENCED; REF- erences. 2842-44 Broadway. Lake View 1801.

LEDGER CLERK,

Thoroughly experienced and reliable. Rap- id, accurate, and write a good hand. Must be good on statements and trial balances. Good place for the right man.

CHICAGO BARGAIN HOUSE. 180 N. Michigan-av.

MAN—FOR MAIL AND SUP- ply room, experienced in purchasing office supplies de- sired; men 45 to 50 years pre- ferred, who will appreciate a permanent position with a good company; salary $25 per week. Address M 543, Tribune.

MAN—MANUFACTURING COMPANY WITH branches in various large cities desires serv- ices of well educated man with executive abil- ity, thoroughly experienced in accounting and all details of office work, to begin immediately in our Chicago office, to learn system of ac- counting with view of being transferred as soon as education is completed to assume po- sition of chief clerk at another city; salary to start $125 per mo.; splendid opportunity for advancement; give full particulars regard- ing previous experience, all of which will be considered confidential, and personal inter- view will be arranged before references are investigated. Address P E 378, Tribune.

MAN — BRIGHT, AMBITIOUS, ENERGETIC young man, about 18 years old, for work in order dept. Must be good typist; an ex- ceptional opportunity for quick advancement. Liberal starting salary.

Burton-Dixie Corp., 2024 S. Racine-av.

MAN—CAPABLE OF TAKING charge of transfer desk; good opportunity for one qualifying.

THE 12TH STREET STORE, 12th and Halsted-sts.

MAN—YOUNG, FOR CLERI- cal work in office; some bookkeeping knowledge pre- ferred, but not required. Ad- dress P M 93, Tribune.

MAN—CAPABLE, YOUNG, WITH REAL ES- tate experience, to take position in long es- tablished office; position mainly clerical, taxes, rents, etc., and sales.

Salary to start $90.00 and commissions on sales.

Chance for advancement.

Writing fully, stating qualifications. Ad- dress N T 486, Tribune.

MAN—THOROUGH, COMPETENT, FOR LA- dies' specialty store; must be capable to handle the advertising and window trim- ming and to assist on floor; exceptional op- portunity to secure interest in business to one capable to take charge of dept. Address in own handwriting, stating age, experience, and references, also salary wanted to start on. The Parisian Co., Canton, O.

MAN—YOUNG, WHO IS EXPERIENCED IN office work, to work in order dept. of whole- sale grocery house; good position for right party willing to start at bottom and work up; must write plan hand and do correct work; state age, education, your past experi- ence, and salary wanted to start. Address P M 92, Tribune.

MAN—YOUNG, TO ANSWER CORRESPOND- ence, enter orders, and other office details; excellent possibilities to energetic young man; old established concern, starting new depart- ment; knowledge of dyes and chemicals an asset but not necessary; state age, experience, reference, and if employed. Salary $15 per week and bonus. Address N T 570, Tribune.

MAN—FOR SALES DEPARTMENT, WHO is a good correspondent. This proposition offers good opportunity to one who has been an officer in the army, although such train- ing not essential. When replying state age and experience, and if officer give rating. Address N X 92, Tribune.

MAN—BRIGHT, YOUNG OF GOOD EDUCA- tion, to assist in bookkeeping department of a high class, growing concern. Permanent position and advancement for the right party. State age, salary, and experience. Address N X 68, Tribune.

MAN—YOUNG, TYPIST, LARGE WEST Side manufacturing concern; one with cata- logue work experience preferred; state age, experience, and salary expected; good pros- pects o right party. Address P O 423, Trib- une.

MAN—YOUNG, TO CHECK IN BILLING DE- partment large West Side manufacturing concern; state age, experience, and salary expected; good prospects to right party. Ad- dress P O 248, Tribune.

MAN—YOUNG, CAPABLE OF HOLDING RE- sponsible position in stock department; must write own letters. Permanent position, with good chance to learn battery business. Ad- dress A Z 279, Tribune.

MAN—BRIGHT, SNAPPY, YOUNG; FOR wide open opportunity; experience in print- ing, stationery, and binding business pre- ferred; give full details first letter. Address N T 558, Tribune.

MAN—YOUNG, WITH FAIR EDUCATION, to sell advertising and lithographing; no previous experience necessary; state age, edu- cation, religion, salary wanted, and all other qualifications. Address P M 145, Tribune.

MAN—TO DO GENERAL CLERICAL WORK, loop office; knowledge of bookkeeping and figures essential; active, bright man of 25 years or over; state age, salary. Address N 60, Tribune.

MAN—ABOUT 30, WHO HAS HAD CLERI- cal training; take charge of stock, check- ing in; permanent; state age and salary; give experience, age, salary, and references first letter. Address L 127, Tribune.

MAN—YOUNG, 20 TO 22 YEARS OF AGE, to assist coffee buyer; must be a stenogra- pher; good chance for advancement to right party. Apply HENRY HORNER & CO., 671 South Dearborn-st.

MAN—WITH KNOWLEDGE OF BOOKKEEP- ing for collection and correspondence de- partment; steady position to one who can qualify. Roescher Band Instrument Co., Elkhart, Ind.

MAN—YOUNG, FOR CARD INDEX AND SE- curing information over telephone. Must also write plain hand, state salary, and pre- vious experience, with references. Address N X 87, Tribune.

MAN—YOUNG, 18 TO 20, WITH EXPERI- ence in general office work for north side concern; starting salary $15 with good chance for advancement. Address P M 88, Tribune.

MAN — EXPERIENCED, TO ROUTE AND rate merchandise shipments in large whole- sale grocery house; state age, experience, and salary expected. Address L 113, Tribune.

MAN—YOUNG, AS ASSISTANT BOOKKEEP- er and stock record clerk, with ability to advance with a rapidly growing concern. CARLSTEN WILLIAMS CO., Michigan City, Ind.

MAN—YOUNG; FOR STENOGRAPHY AND general office work. Address by mail, stat- ing qualifications and salary expected. F. H. HART & CO., 1444 Steger Bldg.

MAN — YOUNG, EXPERIENCED IN DRY goods and shoes; steady position; good sal- ary; chance for advancement. The Imperial Store, 2341 W. Madison-st.

MAN—YOUNG OR MIDDLE AGED, FOR work in loan bank; must be able to read and write English; references required; to 9 p. m. call at 4718 S. State-st.

MAN—YOUNG, FOR ORDER DEPT. AND automobile and electrical supply house; state age, salary, and experience, if any. Ad- dress P E 368, Tribune.

MAN—FOR INSTALLMENT COLLECTION dept., capable of handling detail and some correspondence; give full particulars. Ad- dress P E 442, Tribune.

MAN—YOUNG, ACTIVE, FOR DEVELOP- ment in our cost department; moderate sal- ary; excellent opportunity. The Martin Senour Co., 2520 Quarry-st.

MAN—YOUNG, 18, NORTH SIDE, GENER- al work; prefer one with ambition to work up in small firm; state exp., reference, and salary. Address J 278, Tribune.

MAN — YOUNG, ABOUT 18, FOR STOCK clerk; good chance for advancement; refer- ences required. Call before 9 or after 3, 552 W. Washington-blvd.

MAN — YOUNG, EXPERIENCED IN FAC- tory costs; by West Side mfr.; good oppor- tunity for right man; state age, experience, and salary expected. Address P O 263, Tribune.

MAN—EXPERIENCED, YOUNG, IN MEN'S furnishing store; must have good ad. age, salary, and experience. Address P E 598, Tribune.

MAN—YOUNG, FOR GENERAL OFFICE work; 16 to 18 years of age; by large wholesale house; state particulars. Address K 539, Tribune.

MAN—YOUNG, ABOUT 17, BRIGHT AND ambitious, for mailing and filing

WANTED—MALE HELP.
Boys—Office and Factory.

BOYS.

We have positions for bright, clean boys with an 8th grade education.

The field of opportunity for advancement is unlimited.

2 weeks' vacation with pay each year.

Meals at cost.

SWIFT & COMPANY,
Employment Bureau,
General Office,
Union Stockyards.

BOYS—14 TO 15 YEARS OF age, for office positions. Must be bright and of neat appearance. Excellent chances for advancement.
CHICAGO TELEPHONE CO.,
230 W. Washington-st.,
2d floor.

BOY—14 TO 16 YEARS OLD, for office work; must be grammar school graduates; good opportunity for advancement.
FAIRBANKS, MORSE & CO.,
900 S. Wabash-av.

BOY—OVER 16, strong, to handle piece goods in woolen department.
Apply 4th floor,
844 W. Adams-st.
SCHOENBRUN & CO.

BOYS—POSITIONS OPEN FOR BRIGHT BOYS 14 YEARS OF AGE OR OVER WHO ARE WILLING TO START AS OFFICE BOYS AND LEARN THE DIRECTORY AND PUBLISHING BUSINESS. HOURS 8:30 TO 5:15, WITH SATURDAY HALF HOLIDAY. EXCELLENT CHANCES FOR ADVANCEMENT. WORK ON ACCOUNT OF OUR ALWAYS INCREASING BUSINESS.
WESTERN ELECTRIC COMPANY, INC.,
500 S. CLINTON-ST.

BOY—CLEAN AND BRIGHT, for general office work; good future.
ARMOUR'S,
1355 W. 31st-st.

BOYS—APPRENTICES; BRIGHT, ACTIVE boys, 15 years of age, grammar school graduates, to learn manufacturing jewelry, jewelry engraving, and silversmithing and plating trades; start at $6 per week, with rapid advancement and cash bonus of $100 at end of third year; steady work at very good wages; can always be obtained at these trades; 44 hour week. Call with parent.
WENDELL & CO., 307 W. Madison-st.

BOY.
Billiard Room.
CITY CLUB,
315 Plymouth-ct.
Call after 10:30.

BOY—OFFICE, FOR INSIDE MESSENGER service; require a clean cut boy from good parents, about 15 years old, for work for West Side mfg. co.; excellent working conditions and good opportunity for bright, ambitious minor with employment certificate. Apply at
BENJAMIN ELECTRIC MFG. CO.,
Room 856, 20 S. La Salle-st.

BOYS—16 YEARS OLD, FOR LIGHT FACtory work in our lamp department stock room.
Employment Bureau,
COMMONWEALTH EDISON COMPANY,
72 W. Adams-st.

BOYS—FOR PRESSROOM.
Short hours and good wages.
EDWARDS & DEUTSCH,
2320 S. Wabash-av.

BOYS—16 YEARS OF AGE AND OVER; POSITIONS AS OFFICE ASSISTANTS; GOOD STARTING SALARY AND GOOD OPPORTUNITY FOR ADVANCEMENT; THOSE WITH HIGH SCHOOL TRAINING PREFERRED. APPLY JOHN SEXTON & CO., 352 W. ILLINOIS-ST.

BOY—FOR OFFICE, BRIGHT AND INTELligent; good appearance; must be under 18; short hours; good starting wages; good opportunity for advancement; bring school or factory certificate. Apply to MR. EDWARDS, 4454 S. Michigan-av.

BOYS—16 YEARS OF AGE AND OVER, TO LEARN THE WHOLESALE GROCERY BUSINESS. GOOD STARTING SALARY AND GOOD OPPORTUNITY FOR ADVANCEMENT. APPLY JOHN SEXTON & CO., 352 W. ILLINOIS-ST.

BOY—OVER 16, FOR OFFICE WORK AND messenger by loop jewelry firm; must be over 16 and able to furnish best of ref.; opportunity for promotion. Apply 3d floor, 108 N. State-st.

BOYS—POSITIONS OPEN FOR BOYS wishing to learn architecture and engineering; excellent training with chance for rapid advancement. Apply at Room 1233 First National Bank Building.

BOYS—14 TO 16, FOR OFFICE AND ERrand work; must have grammar school education; for clean cut, ambitious boys this work offers good future.
A. STEIN & CO., Congress-st. and Racine-av.

BOY—UNDER 16 YEARS OF AGE, TO ACT as errand boy; good wages and steady work; a real opportunity for a bright boy to advance. Apply B. R. DONNELLEY & SONS COMPANY, 731 Plymouth-ct.

BOY—BRIGHT, NEAT, 16 years old, to work in office. Apply Otis Elevator Co., Ordnance Plant, 15th and Laflin-sts.

BOYS—OFFICE BOYS, STEADY POSITIONS, good pay. fine chance for ambitious workers to rapidly advance; large west side food plant. Give age and references. Address P T 239, Tribune.

BOY—OFFICE BOY IN OFFICE OF LARGE steel company, about 16. A good chance for bright, neat boy; state age, nationality, ref. Address K 299, Tribune.

BOY—OFFICE, 16 TO 18, WITH KNOWLedge of shorthand, with Chicago office of New York concern. Apply Monday before 10. Room 414, 223 W. Jackson.

BOY—FOR RUNNING ERRANDS AND CARrying packages; excellent opportunity for advancement.
S. STROOCK & CO., 304 W. Jackson blvd.

BOY — WELL APPEARING, IN LAW OFfice; high school, 16; opportunity for responsible position. D'ANCONA & PFLAUM, Room 707, 30 N. La Salle.

BOY—BRIGHT, FOR RAILROAD OFFICE; must be 16; good opportunity; salary $45. Apply 5172 Transportation Bldg., Dearborn and Harrison.

BOY—OFFICE, ONE FAMILIAR WITH LOOP district; some office work; good chance for advancement. Apply WAKEM & McLAUGHLIN, 225 E. Illinois-st.

BOY—FOR DELIVERY OF PACKAGES IN the loop. Promotion to a better position assured. Must live in Englewood. Call 1008 Hayworth Bldg.

BOY—ONE WITH DRUG STORE AND SODA fountain experience; give references, age, and ability. Central Drug Store, Joliet, Ill. Telephone 726.

BOYS, ERRAND,
14 to 16 years of age; $9 to $12 a week.
Sleepeck Helman Printing Co., 418 S. Market.

BOYS—16 YEARS OF AGE AND OVER, to work in book bindery; also man to take care of file clerk. BROCK & RANKIN, 619 S. La Salle-st., 4th Floor.

BOY — FOR OFFICE WORK OVER 16 with high school education. Splendid chance. Valentine-Sawyer Co., 1727 Sedgwick-st., Lincoln 1800.

BOY—BRIGHT, TO KEEP SIMPLE SET OF books; some collecting; North Side preferred. Address O O 330 Tribune.

BOY—FOR FIRE INSURANCE CO.; OPPORtunities for advancement. Room 1101, 160 W. Jackson.

BOYS—TO WORK ON WINDOW SHADES in factory. Chicago Window Shade Factory, 114 E. 51st-st., nr. Michigan.

BOY—FOR ERRANDS; GOOD OPPORTUnity to advance, with wholesale firm. John A. Griffin & Co., 203 W. Monroe.

BOY—BRIGHT, YOUNG, FOR GENERAL office work; must be 16; good position for right boy. Address M 80, Tribune.

BOY—FOR GENERAL WORK, OFFICE AND shipping room; good start and opportunity advancement; age 18. Address M 346 Tribune.

BOY—FOR SHIPPING ROOM, PUBLISHING house. Benj. H. Sanborn & Co., 623 S. Wabash.

BOY — ERRAND BOY, PRINTING PLANT. Good opportunity for advancement. 5th floor, 351 W. Chicago-av.

BOY—FOR WHOLESALE DRUG STOCK, 17 or 18; good opportunity to advance. Apply MacLean Drug Co., 730 N. Franklin.

BOY — NEAT, FOR GENERAL OFFICE work and to run errands. Call 146 W. Kinzie-st.

BOY — OFFICE, BY LARGE IRON AND steel company located on N. W. Side. $8 per week. Address P M 148 Tribune.

BOY—FOR OFICE WORK; GOOD SALARY; opportunity for advancement. Address P M 115, Tribune.

BOY—STRONG FOR AUTOMOBILE PAINT shop. 2209 Indiana-av.

WANTED—MALE HELP.
Boys—Office and Factory.

BOYS.

16 YEARS.

Active boys for office and stockroom work. Advancement.

BUTLER BROTHERS,
Randolph Street Bridge.

BOYS WANTED—AGE 14 TO 16, grammar school graduates, bright and ambitious, for general office work. Good opportunity for promotion, also advantages offered by our continuation school.
MORRIS & CO.,
General Offices, Union Stockyards.

BOY—OVER 16 FOR GENERAL office work; one who can operate Multigraph preferred; excellent opportunity for ambitious boy. Address P X 175, Tribune.

BOYS — MUST BE 16 AND over, for light factory work; no experience necessary; steady work; good pay.
BREMER MFG. CO.,
850 S. Canal-st., 5th floor.

BOY—16 YRS., TO LEARN BICYCLE WHEEL BUILDING. LIGHT, CLEAN WORK WITH GOOD SALARY.
MEAD CYCLE CO.,
WASHINGTON & CANAL-ST.

BRIGHT AND ENERGETIC boy for office and outside errands. WM. WRIGLEY JR. CO., 3535 S. Ashland.

OFFICE BOYS.
Bright boys from 15 to 16 years for our various offices. Good chance for advancement.
Employment Bureau,
COMMONWEALTH EDISON COMPANY,
72 W. Adams-st.

BRIGHT BOY
To look after parcel post shipments; must be experienced in P. P. shipping; good salary, permanent position.
CHICAGO BARGAIN HOUSE,
180 N. Michigan.

HIGH SCHOOL BOYS.
We have several openings in our rapidly growing office for high school boys above the average ability. These positions offer exceptional advantages for development along lines of production work and accountancy. If you are ambitious to qualify in a vocation of this nature apply now.
Automatic Electric Co.,
1001 W. Van Buren-st.

LIVE YOUNGSTERS.
To work after school hours; ages 12 to 14; splendid opportunity. See Mr. Robinson, Monday, 2 to 5 p. m., Rm. 300, 333 So. Dearborn.

OFFICE BOY.
Bright and ambitious. Must be over 16 years. 2626 S. Michigan-av. Ask for Mr. Kent.

OFFICE BOY.
One that really wants to "get there"; wholesale clothing; name salary, age, previous employment. Address P O 328, Tribune.

OFFICE BOY.
Good opportunity for bright, energetic boy with ability to advance; must be 16 years of age. H. J. REINE, Western-av.

OFFICE MESSENGER — 15 YEARS OLD; good salary; bring school certificate; good chance for advancement. SCHOENHOFEN & CO., 526 W. 18th-st.

STOCK BOYS.
Permanent positions for bright, alert boys over 16. Apply Supt's office.
WIEBOLDT'S,
Milwaukee-av. at Paulina-st.

WANTED—SEVERAL BOYS over 16 years old, as stock clerks and for other clerical positions.
Apply 8 to 10 a. m., Supt.'s office, 8th floor.
THE HUB.
HENRY C. LYTTON & SONS.

WANTED—AT ONCE, EXPErienced elevator boy. Apply B. FINK, 32 S. State-st.

Professions and Trades.
ADVERTISING WRITER, MAN OR WOMAN,
For an experienced man or woman thoroughly capable of first class work there is a desirable opening in the advertising department of a large and noted Middle West Dry Goods Store. Those who apply should state age, experience in detail, and salary wanted. Address H W 35, Tribune.
ADVERTISING WRITER—SUCCESSFUL, ESTablished Chicago advertising agency has opening for copy writer. No previous advertising experience necessary. Natural ability, personality, and dependability the chief requirements. College graduate preferred. A real opportunity for a clear thinker able to write terse, selling English. Give full information in first letter. Address N X 137, Tribune.
ADVERTISING MAN—YOUNG MAN WITH trained mind, who can write interesting copy for a chain of high class retail furniture stores; a recent circumstance in our organization makes this an unusual opening; give age, experience, and an idea of salary expected. Address H X 26, Tribune.
ABSTRACT MAN—WITH CONSIDERABLE practical experience in making abstract of title to real estate where titles and descriptions are complicated; no other need apply; give experience and references. Address L 206, Tribune.
AIR BRUSH ARTIST—GOOD, FOR BOTH black and white and color work. Write W. E. McCHESNEY Co., Cincinnati.

ALTERATION HANDS.
Wanted—Experienced ladies' tailor on alteration. Steady position. W. J. SCHOEN, 629 W. North-av.

APPRAISERS.
EXPERIENCED APPRAISERS; REST SALARIES AND PERMANENT EMPLOYMENT. APPLY IN WRITING ONLY.
THE LLOYD-THOMAS CO.,
24 E. WILSON-AV.

ARCHITECTURAL DRAFTSMEN—MUST BE first class. Apply by letter only, giving experience and references. Strictly confidential.
ALBERT KAHN, Architect, Marquette Building, Detroit, Mich.

ARTIFICIAL LEG WORKERS
Wanted—American Artificial Limb Co., 402 Main, Cincinnati

ARTISTS—10 GOOD AIR BRUSH ARTISTS wanted; best proposition in city; also 3 drapery workers; highest wages paid; good clean studio; open Sunday from 9 to 4. ROMA OIL PORTRAIT CO., 1554 Ogden-av., 2d fl.

ARTIST—$65 TO $100 PER WEEK FOR all round figure, photographic, and advertising sketch artist by Milwaukee agency. Address H X 44, Tribune.

ARTISTS — HIGH CLASS ILLUSTRATOR, also wash and pen and ink artist who will appreciate ideal surroundings and better salary than he is now earning. Address P O 245, Tribune.

ARTISTS—FIRST CLASS, CRAYON, COLOR portraits; also drapery maker; best prices. FOREST CITY ART CO., 3025 Woodland-av., Cleveland, O.

ARTISTS—RETOUCHERS, DESIGNERS, AND letterers on high grade work; permanent position, unusual opportunity for right men; out of town. Address H W 21, Tribune.

ARTIST—COMMERCIAL; GOOD POSITION for an all round man in Ask for C. C. Higgens, Great Northern Hotel, Sunday and Monday, March 30 and 31.

ARTIST—FIRST CLASS MECHANICAL RE-toucher; steady employment; good salary. The Globe Engraving Co., 711 S. Dearborn.

ARTISTS—PORTRAIT, ON WATER COLORS and crayons; best prices paid. 1420 S. Halsted-st.

WANTED—MALE HELP.
Professions and Trades.
ARTIST
for Advertising Agency.
We have a steady all the year position for a man experienced in making layouts for newspaper and magazine advertisements and circulars. Must also be good at lettering. We want a man who is always "on the job" and able to turn out a day's work in a day. We want to hear only from men who have actually done this kind of work and made good. To such a man we offer an opportunity worth taking up. State fully experience and give phone number if possible. Address P M 131, Tribune.

ARTISTS—PHOTO MECHANical retouchers. JAHN & OLLIER ENGRAVING CO., 554 W. Adams-st.

ARTIST.
Experienced artist, who can do high grade lettering and finished work on layouts for automotive copy. State qualifications and salary desired. All applications treated confidentially. Address N T 399, Tribune.

ARTISTS, PHOTO MECHANICAL RETOUCHers and designers—Right salary to good men. Commercial Colortype Co., 400 S. Clinton-st.

ASSEMBLERS—FOR MOTOR work; good chance for advancement.
KRASBERG ENGINEERING & MANUFACTURING CORPORATION, 536 Lake Shore-drive.

ASSEMBLER—WE HAVE OPENING FOR A good live man that wants to work himself to position of foreman. Prefer one that has had looseleaf metal experience. Address N T 309, Tribune.

ASSISTANT SERVICE ENGINEER—IN REPLYing give detailed qualifications, least salary expected, and when available. JAMES L. STEVENS, City Engineer, Mishawaka, Ind.

ASSEMBLER—LIGHTING FIXTURE, EXPERIenced. Call Sunday between 9 and 12. Chicago Lighting Fixture Co., 28 W. Lake-st. Central 3501.

AUTOMATIC MACHINE
OPERATORS.
Experienced set up men familiar with Cleveland, New British, and Acme machines; must set up own tools, adjust feed rigging; work from blue print and use micrometers.

TOOL, JIG, AND FIXTURE
MAKERS.
Thoroughly expert, work from blue print, use micrometers, and skilled on all toolroom operations.

MECHANICAL DRAFTSMEN
DETAILERS AND TRACERS.
Must be competent, experienced on tools, jigs, and fixtures preferred.
Steady work and good wages for thoroughly competent men. Give phone number when replying. Address H X 23, Tribune.

AUTOMATIC SCREW MAchine operators—For Acme and Gridley machines; steady positions; good pay to reliable men. Apply HILL PUMP VALVE CO., 2307 Archer-av.

AUTOMOBILE MOTOR
ASSEMBLERS,
BEARING SCRAPERS,
LATHE HANDS,
BENCH HANDS,
SOLDERERS,
FILERS.
Apply
EXCELSIOR MOTOR MFG. & SUPPLY CO.,
1820 N. Lawndale-av.

AUTO MECHANIC—FOR night work on Old Reliable trucks. In reply state age, experience, and salary expected; steady and good position for right man. Address N T 544, Tribune.

AUTOMOBILE RADIATOR assemblers, with practical experience; steady work; good pay.
BREMER MFG. CO.,
850 S. Canal-st., 5th floor.

AUTO MECHANICS,
First class, on commercial cars.
A. T. WILLETT CO.,
75 E. South Water.

AUTO SHEET METAL WORKERS—SEVERal first class, expert on making and repairing fenders; best wages paid in Los Angeles [we have a Universal]. Write to Schaefer Manufacturing Company and state your experience. 1237 S. Figueroa, Los Angeles, Cal.

AUTOMATIC SCREW MACHINE OPERAtors—For B. & S. and Acme screw machines; steady employment; straight day work; good wages.
WILSON JONES LOOSE LEAF CO., 3021 Carroll-av.

AUTOMOBILE PAINTER — EXCELLENT position in best shop in Kansas City open for first class, reliable, experienced paint shop foreman; give references, experience and salary wanted in reply. Address N J 272, Tribune.

AUTOMOBILE SHEET METAL WORKER—For radiator repairs; will pay more than union scale for first class man; will be at shop Sunday, 2-3 p. m. 5543 S. State, or call Armitage 3076.

AUTO BODY BUILDERS AND SHEET METAL Workers—For high class work; if you can do this work and wish to come West, there is a job waiting for you at top wages. Earl Auto Works, Los Angeles, Cal.

AUTO MECHANIC — EXPERIENCED ON Franklin motor; permanent and best wages to man who can show us results. 5747 Broadway, rear.

AUTOMATIC SCREW MACHINE OPERAtors—hand screw machine operators; no labor trouble; steady work. National Sewing Machine Co., Belvidere, Ill.

AUTOMOBILE PAINTERS — 10 FIRST class top painters have steady work Monday morning. Illinois Auto Painting Co., 1460-62 Michigan-av.

AUTOMOBILE PAINTERS.
Experienced.
KISSEL KAR CO., 50 E. 26th-st.

AUTO TRIMMERS—EXP. On tops and seat covers; also auto painters.
THE TOP CO.,
1842 Michigan-av.

AUTO TOP BUILDERS AND TRIMMERS—Time and half after 8 hours; also bonus. MITCHELL MOTORS CO., INC., Racine, Wis. Cor. Washington-av. and Center-st.

AUTO PAINTERS—
2 first class; come prepared to go to work; open shop. A. P. BERTHOLD CO., Downers-pl. Garage, Aurora, Ill.

AUTO TOP TRIMMERS — TOP AND seat cover men; 65c per hour. Geo. B. Piper Co., 2023 S. Michigan.

AUTOMOBILE MECHANICS—1ST CLASS men only; highest wages. 2701 S. Wabash, rear. Apply to John Macer.

AUTOMOBILE TRIMMERS — TOP AND seat cover men; 65c per hour. Geo. B. Piper Co., 2023 S. Michigan.

AUTO TRIMMER—GOOD TOP MEN; BEST wages. 5918 S. Ashland-av.

AUTO TRIMMERS — TOPS AND SEAT covers; best wages. 5918 S. Ashland.

WANTED—MALE HELP.
Professions and Trades.
AUTO MECHANICS.
We have steady work for two good repairmen with experience on electric automobiles. Detroit Electric Co., 2416 S. Michigan-av.

BAKER, PASTRY COOK—FOR CAFETERIA serving 1 meal only. Address P X 483, Tribune.

BAKER—ON BREAD AND ROLLS, TO work nights. 642 E. 43d-st.

BARREL COOPERS.
BUTLER BROTHERS,
Randolph Street Bridge.

BARBER—MUST BE SOBER, WHITE; steady job for the right man; will pay $15, half over $20. Write for particulars. N. R. PETERSON, Toulon, Ill.

BATTERY MAN — MUST HAVE EXPERIences. Ideal Battery Co., 4752 Washington-blvd.

BOOKBINDER—ROUNDING AND BACKING machine operator; experienced; nonunion; state age and experience. Address N X 59, Tribune.

BOOKBINDER—GENERAL WORK, ABLE to do some finishing. Nicholson Printing Co., Richmond, Ind.

BURNISHER—ON SILVER. ALLEN, 23 E. Jackson-blvd.

BUSHELMEN WANTED.
Good pay. Steady work.
Apply at once.
RICHARD W. FARMER CO.,
16 W. Jackson-blvd.,
3d floor.

BUSHELMEN AND EXAMINERS.
Men's ready to wear clothing. Good wages; steady work; 44 hour week. Time and a half for overtime.
SEARS, ROEBUCK & CO.,
Homan-av. and Arthington-st.

BUSHELMAN
on men's clothing. Good pay.
L. KLEIN,
Halsted, 14th and Liberty.

BUSHELMEN.
2 first class; at once; good wages. BART CLOTHING CO., R. 905, 209 S. State.

BRUSH MAKERS — GOOD, EXPERIENCED. Apply Commercial Brush Co., 123 N. Wells.

CABINET MAKERS—ON PHONOGRAPH cabinet work; steady work and good wages. Apply The Brunswick-Balke-Collender Co., Dubuque, Ia.

CABINET MAKERS AND FINISHERS—EXperienced, to work on high grade cabinets. 338 N. Kedzie-av., 3d floor.

CANDYMAKER — EXPERIENCED; ONE capable of organizing factory on large production basis; state qualifications, salary, and all particulars in 1st letter. This is an opportunity if you are the man. Address N T 581, Tribune.

CANDY FOREMAN—FIRST CLASS WORKing, capable of taking charge of soft goods dept.; permanent position; attractive offer to the right man. Address P O 526, Tribune.

CANDY MAKERS — FOR FRUIT PASTES and gums. Address P T 561, Tribune.

CABINET MAKERS.
Good wages. Permanent work. Piano factory, 60 miles from Chicago; low living expenses; no labor troubles. Apply Mr. Blake, Room 1117, 25 E. Jackson-blvd.

CARPENTERS—SHIP, 25; FIRST CLASS; and 6 first class ship fitters; at once. Apply by letter, stating experience and give references. Northwest Engineering Works, Green Bay, Wis.

CARPET AND RUG CLEANER—FIRST class; state experience and salary expected. East End Dry Cleaners, Duluth, Minn.

CHASER—ON MOLDS; MUST ALSO UNDERstand fine. SCHLEY METAL CRAFTS, 559 W. Quincy.

CHAUFFEUR WANTED
TO RUN LIGHT FORD DELIVERY CAR. MUST BE LICENSED. ADDRESS P X 93, TRIBUNE.

CHAUFFEUR.
Single man to drive in city private family; state experience and give reference; also weekly salary desired. Address P X 392, Tribune.

CHAUFFEUR—ON APRIL 23; EXPERIenced; summers on north shore; must be mechanic and care for car; replying, give details of and from whom references; salary $25. Address L 346, Tribune.

CHAUFFEUR—FOR SPEED AND COMPEtent of carrying fine machine; preferably discharged soldier; give salary wanted and address in answering. Address H X 38, Tribune.

CHAUFFEUR—REGULAR AND STEADY position for good man; married man preferred. Beverly 348.

CHAUFFEUR; TRUCK; CITY DELIVERY; state age, refs. Address P E 408, Tribune.

CHAUFFEUR—HIGH CLASS; MUST BE good mechanic. Address N C 425, Tribune.

CHAUFFEUR AND COOK—HIGH CLASS. Address M 253, Tribune.

CHANDELIER MAKERS—FIRST CLASS; steady work; good wages. VICTOR S. PEARLMAN & CO., 221 N. Wabash-av.

CHEF—FIRST CLASS, FOR SOUTH SIDE Country Club. State experience, married or single, salary wanted, etc. Address P E 365, Tribune.

CHEMISTS—PAINT AND VARNISH.
High grade man with experience in analysis and application of paint and enamel. Full details of experience must accompany applications.
Address H W 20, Tribune.

CHEMIST ASSISTANT.
Experienced in analysis of nonferrous alloys. Opportunity for recent graduate.
STEWART MFG. CORP.,
4535 Fullerton-av.

CLEANER AND SPOTTER wanted—Modern plant; state salary and experience in first letter. SANITEX CLEANERS & DYERS, Moline, Ill.

CLOTHING CUTTERS AND choppers for country order tailoring. BABSON BROS., 2845 W. 19th-st.

COARSE RUBBERS.
Good wages. Permanent work. Piano factory, 60 miles from Chicago; low living expenses; no labor troubles. Apply Mr. Blake, Room 1117, 25 E. Jackson-blvd.

COAT SHOP
FOREMAN WANTED.
Wanted — Foreman to take charge of one of our coat shops.
Must have experience in handling high grade work. Great opportunity and good salary for the right man.
COHN, RISSMAN & CO.,
418 S. WELLS-ST.

COATMAKERS AND
HELPERS.
Good pay. Steady work.
Apply at once,
RICHARD W. FARMER CO.,
16 W. Jackson-blvd.,
3d floor.

COATMAKER—OUT OF TOWN. CALL MONday at 9 to 5. Ready job. H. HALVORSEN CO., 38 S. Wells-st.

COATMAKERS—FIRST CLASS. SACKS, $10; pantsmaker, RIBBLE-HUTCHINS MFG. CO., Marion, Ind.

COATMAKERS — SEVERAL LOCALITIES; prices range from $10-$18 for sack coats. JOHN A. GRIFFITH & CO., 205 W. Monroe.

COOK—ALL AROUND MAN, FOR 6 DAY place. Address M 112, Tribune.

COOPERS—FOR REPAIRING PICKLE BARrels. LIBBY, McNEILL & LIBBY, Blue Island, Ill.

COMPOSITORS—(20) MEN EXPERIENCED on catalogue composition; also several experienced monotype correctors, bank men, and 2-thirders; best wages; nonunion. R. R. Donnelley & Sons Co., 731 Plymouth-ct.

WANTED—MALE HELP.
Professions and Trades.
COLOR VARNISHERS, VARnish rubbers, finishers, wheel and body glazers, rough stuff rubbers, for paint dept. large auto plant within 100 miles of Chicago; steady work for competent men; $7-$8, 9 hours. Address M 102, Tribune.

COLOR MIXER—FOR SHADE CLOTH FACtory; state experience; must furnish good references. Address N T 340, Tribune.

COMPOSITOR AND PRESSMAN—A FIRST class compositor [all around man] and a first class pressman [grinder and Gordon]; good men who would like to get into business for themselves; a splendid opportunity for two good men. Address with references H W 27, Tribune.

COMPOSITOR—1ST CLASS DISPLAY, AND two-thirder in up to date union office. Address O P 540, Tribune.

COMPOSITORS—2 A1. O. T. BARNARD & CO., 24 E. Adams.

COPY WRITER,
Experienced in promotional advertising and development of sales plans for country retail stores; must have knowledge of general merchandise, free and easy writer; position with large wholesale house; excellent opportunity for advancement. Address N X 100, Tribune.

COPY WRITER — EXPERIENCED, FOR agency specializing on distinctive printed matter; must be competent to plan artistic dummies and layouts and write strongly individualized copy; willing to pay for genuine competence; state experience and salary required. Address H X 25, Tribune.

COPPERSMITH WORKER—HEAVY; EXpert; at shipyard. Address Northwest Engineering Works, Green Bay. Steady work.

COPY WRITER WANTED.
Somewhere there is a copywriter, now 25 to 32 or 33 years old, who is headed straight for the top of his profession. This is his sure opportunity to "arrive." An advertising agency, second to none in its quality of work and class of accounts, wants a copy man who can put 100% selling force into text and illustrations. No ordinary, average copywriter need apply—neither any one who THINKS he has already "arrived." We want a "comer"—a hard worker with lots of pride, but no conceit. We will pay you what you are worth—now and in the future. You will be with an organization of capable, congenial advertising men. We are in a big city—not Chicago—but you'd be willing to move to a village to get this job when you learn of its advantages to you. Tell us all we need to know about yourself. Inclose photo if possible. All applications treated confidentially and all samples will be returned. Apply by mail only. Address "Confidential," care of C. M., Room 1612 Harris Trust Bldg., Chicago.

CRANE OPERATOR—LOCOMOTIVE, O. & S. 15 ton. 2310 S. Paulina.

CUTTERS
and
CHOPPERS.
Special Orders.
H. M. MARKS & CO.,
900 W. Jackson-blvd.

CUTTER—EXPERIENCED on white duck clothing; Eastman machine.
Apply 14th floor.
MANDEL BROTHERS.

CUTTERS.
MEN'S SPECIAL ORDER.
44 hours and overtime.
Come ready for work.
THE CITY TAILORS,
224 S. Market.

CUTTER—FOR CUSTOM tailoring; must be practical man; one who can speak Polish preferred. IRVING H. VENDIG, 118 W. Madison.

CUTTER,
Experienced on silk waists, to take charge of cutting room; salary no object to right man; union shop.
KNAPP COMPANY CO.,
115 S. Market-st.

CUTTER — SPECIAL ORDER; STEADY work; 44 hours. S. C. MILLER, 19 S. Wells-st.

CUTTER.
First class; special order; 44 hours; highest wages.
A. J. ELIAS,
515 S. Wells.

CUTTER TO O. K. MEASURES in large tailor to trade house; steady position; excellent opportunity; state refs. Address P J 513, Tribune.

CUTTER—RELIABLE MILWAUKEE MERchant tailoring concern desires high grade young men's cutter. Excellent connection for right man. Representative in Chicago March 31 between 2 and 5 p. m., 34 S. Wells-st. BILHUBER & ROSE.

CUTTER
On house dresses. MELTZER, 1056-58 N. Wood-st.

CUTTER WANTED.
Envelope die. Address P O 319, Tribune.

CUTTER—EXP. ON WHITE GOODS.
New York Handkerchief Mfg. Co.,
913 W. 12th-st.

CUTTER—FUR; AT ONCE.
THEO. ABELES CO.,
Room 1405 Majestic Bldg.

CYLINDER PRESSMAN — THOROUGHLY experienced and competent on color process work and two color presses; steady position, highest wages; nonunion. Apply at once. R. R. DONNELLEY & SONS CO., 731 Plymouth-ct.

DENTIST WANTED.
Large business house has an opening for a first class young dentist with at least two years and not more than five years' experience after leaving college; about 30 hours per week; splendid chance for man establishing practice to earn expenses by a few hours' work daily in our plant; require references from school of graduation. Address O M 309, Tribune.

DENTIST—MUST BE RELIABLE AND HAVE Michigan license; will pay good salary. NAT. CHIBB, 1523 Michigan-av., Detroit, Mich.

DENTIST—YOUNG MAN, TO DO PLASTER work; will teach; state salary wanted; good opportunity to learn plate work. Apply Rm. 612, 146 N. State-st.

DENTIST—EXCELLENT PROPOSITION FOR young dentist. Phone So. Chicago 1936 for particulars. DR. BUTT.

DENTIST—EXP. PLATE PACKER ALSO finisher and gold polisher. CROWN DENTAL, 35 W. Jackson-blvd.

DENTIST—TO WORK STEADY OR NIGHTS, prefer Polish. Call DR. C. Z. VEZEL, 4712 S. Ashland-av.

DENTIST—ON SALARY OR PARTNERSHIP basis. Address J 509, Tribune.

DESIGNERS.
Those having experience in any of the following lines have opportunity to secure permanent positions:
Special Machine Designers.
Jig and Fixture Designers.
Punch and Die Designers.
Call for a personal interview at the employment office or apply by letter giving details, qualifications, and age.
Western Electric Co., Inc.,
48th-av. and 24th-st.

Designer and Factory Manager on Silk Underwear.
We are looking for the best man in Chicago for this position—one who is capable of earning big money; state in detail your general knowledge and past experience, where at present employed, etc. Same will be treated in absolute confidence. No attention given unless this information is furnished. Address N T 344, Tribune.

DESIGNER — ON SILK AND WOOL dresses; interest in business for right man. Address P X 597, Tribune.

WANTED—MALE HELP.
Professions and Trades.
DESIGNER — ON CHILDREN'S DRESSES, experienced as foreman; good opportunity to right man. 1719 W. Division-st.

DIEMAKER
who can also work on drafting board designing dies for pressed metal work.
FORSYTH BROS. CO.,
Harvey, Ill.

DIE SINKERS—FOUR EXPERIENCED; 2 EXPERIENCED DIE TRIMMER MAKERS. ON AUTOMOBILE PARTS EXCLUSIVELY; GOOD WAGES. APPLY CONTINENTAL MOTORS CORPORATION, MUSKEGON, MICHIGAN.

DOCTOR—A GOOD LIVE UP TO DATE DOCtor to locate in a good town, population 500 people. First State Bank, Pequot, Minn.

DOOR HANGERS, PANELers, body builders, cabinetmakers, for body dept. large auto plant within 100 miles of Chicago; steady work for competent men; all piece work; $6-$7, 9 hours. Address M 103, Tribune.

DRAFTSMAN.
Practical, familiar with frame house construction; small town and farm houses.
CHICAGO MILL WORK SUPPLY CO.,
W. 37th-st. and Loomis-pl.

DRAFTSMAN.
A permanent position is open to an architectural draftsman having experience in small residences and bungalows, experience on farm buildings is also preferred; state full particulars as to experience, salary, etc. Give phone number. Address M 307, Tribune.

DRAFTSMAN.
North Side scientific apparatus and laboratory supply company requires the services of an A1 experienced experimental draftsman. State in detail experience, refs., age, and salary expected. Address P M 56, Tribune.

DRAFTSMEN—FIRST CLASS MECHANICAL engineering, in architect's office; must be familiar with plumbing, heating, and lighting layout for factory and office buildings; state age, experience in full, giving names of previous employers, character of work done with each, salary desired, and earliest date for beginning work; location, Detroit. Address H W 37, Tribune.

DRAFTSMAN — ARCHITECTURAL, FOR residence work by large corporation outside Chicago; young man preferred who is good tracer and letterer; good opportunity; state experience, age, and salary required. Address H W 25, Tribune.

DRAFTSMAN—ABOUT 30; AMBITIOUS and with initiative; one experienced in detailing cabinet work preferred; good permanent position for right man; state age, qualifications, and salary desired. Address P X 231, Tribune.

DRAFTSMAN—EXPERIENCE IN ELEVATing and conveying machinery line; reply by letter only to L. J. FRALEY, 842 Otis Bldg., stating fully experience, references, and least salary to start, when available. Address N T 416, Tribune.

DRAFTSMEN—ARCHITECTURAL. A CIVIL service examination will be held for senior draftsmen April 5 at 9 a. m. Application forms must be filed in advance. South Park Commissioners, 57th-st. and Cottage Grove.

DRAFTSMAN — ARICHITECTURAL; FOR good working drawings and details; capable of advancing to head of drafting dept. Address or call H. K. H., Rm. 231, 175 W. Jackson-blvd.

DRAFTSMAN—FIRST CLASS, HAVING HAD experience in machine designing; state experience and salary expected. Address H W 34, Tribune.

DRAFTSMAN—DESIGNER ON AUTOMATIC machinery. Apply by letter only, stating experience, age, and salary. TORRIS WOLD & CO., 240 N. Ashland-av.

DRAFTSMAN — YOUNG MAN, GENERAL drawing; good on lettering; between 18-20 yrs. pref. Address L 517, Tribune.

DRAFTSMEN—MECH.; 20; OFFICE EXP.; N. Side; $15. Address X 448, Tribune.

DRIVER—FOR FORD TRUCK. FROZEN Arts, 741 S. 43d-st. Ph. Oakland 290.

DRILL PRESS OPERATORS.
Good working conditions.
KRASBERG ENGINEERING AND MANUFACTURING CORPORATION,
536 Lake Shore-drive.

DYE SOAP EXPERTS
wanted. A chief chemist and a superintendent by company with unlimited capital about to enter this field. Only those actually experienced in this work will be considered.
Write, giving details of past experience and resume of what you have actually accomplished in this field.
All replies will be treated as strictly confidential until final selection is made, when references will be investigated. Address H X 36, Tribune.

ELECTRO-TINT
ENGRAVING CO.,
1227-1229 RACE-ST.,
PHILADELPHIA,
Want a good halftone copper re-etcher; permanent position to right man; opportunity on color work. Write immediately, stating full particulars.

ELECTRICIAN—FOR SMALL MANUFACturing plant with turbine; must have experience with automatic controller boards. Address N T 339, Tribune.

ELECTRICIAN'S HELPER—STATE AGE, salary, and exp. Address X 445, Tribune.

ENAMELER—EXPERIENCED IN ENAMELing spray on steel cabinets; state salary and experience. Address H S 143, Tribune.

ENGINEER—EXPERIENCED IN designing, superintending, erecting, and inspecting oil, gas, and coal fired industrial furnaces; large plants; state fully past experience and salary. Address P E 547, Tribune.

ENGINEER AND MACHINIST—ONE ACcustomed to boring cylinders and valve ports with portable tools; state experience, age, wages; permanent position. Address O P 345, Tribune.

ENGINEER—ASSISTANT, FAMILIAR WITH wiring and care of motors, and have engineer's license; young man preferred. C. P. KIMBALL CO., 3900 Michigan-av.

ENGINEER—REFRIG. PREFERRED; ICE plant; young soldier preferred. Artificial Ice Co., Glen Ellyn, Ill.

ENGINEER—8 HRS., 7 DAYS, $125; PERmonth; give name, age, address, phone No. Address X 264, Tribune.

ESTIMATOR — COMPETENT, CAPABLE of listing and pricing Interior Mill Work, Cabinet Trim, and Doors of Special Make, for large contracts.
Alfred Struck Co., Louisville, Ky.

WANTED—MALE HELP.

Professions and Trades.

PRESSER WANTED—FOR Hoffman steam press; an all round man preferred; state wages and experience in first letter. SANITEX CLEANERS & DYERS, Moline, Ill.

PRESSER—ON LADIES' GARMENTS; GOOD PAY; STEADY WORK. APPLY 12TH FLOOR, ALTERATION ROOM. BOSTON STORE.

PRESSMAN

At once, for cylinder presses, on high class black and color work; middle aged man preferred, with ability to superintend press work of plant in good, hustling city near Chicago; opportunity for right man to secure permanent position, with chance to acquire interest later if satisfactory; give age, experience, and references in letter. Address N T 573. Tribune.

PRESSMAN — THOROUGHLY EXPERIenced cylinder pressman, for Miehles; able to take care of three presses on long runs; forms fifty-one hour week; good pay, permanent position; state age, references, and salary expected. Address N C 435, Tribune.

PRESSMAN—GORDON: PERMANENT POSITION to good man; $27 to start, more if satisfactory; 2 Gordons, 2 Miller feeders, 1 Colts; state experience. Address L 560. Tribune.

PRESSMAN—GORDON: GOOD ALL ROUND man for small downtown shop; must understand Miller feeder; steady position. Address P E 439, Tribune.

PRESSMAN WITH SOME EXPERIENCE ON TAG MACHINE. Good salary; steady position. Apply 5th floor, corner St. Clair and Illinois-st. Samuel Cupples Envelope Co.

PRESSMAN—ON AUTOMATIC KELLY press and Gordon, with Miller feeder; private plant, 25 miles from Chicago. Address N T 470, Tribune.

PRESSER AND REPAIRER — HOFFMAN mach.; big wages. Press Club, 1039 Wilson;

PRINTING OFFICE.

Wanted—Foreman—Composing room. We want an experienced foreman for composing room who has worked at least three consecutive years in some first class shop. We own our building and are installing 3 cylinders and other machinery, all brand new. We want one who understands men, and who does not lose his head when busy. We are running an open shop. This is a fine position for one who proves satisfactory and can make good with us. In answering, state age, qualifications, amount of salary expected, references, and other particulars. WESTERN PRINTING COMPANY, 1412 Howard-st., Omaha, Nebraska.

TAILORS WANTED.

ALSO

OPERATORS, OFF-PRESSERS, AND ALL KINDS OF TAILOR SHOP HELP.

BEST WORKING CONDITIONS IN THE CITY.

44 HOUR WEEK AND 40% WEEKLY BONUS TO PIECEWORKERS.

COHN, RISSMAN & CO., 418 SO. WELLS-ST.

TAILORS,

to work on Women's Fine Custom Coats. High wages and guaranteed seasons. Apply Dressmaking Section, Ninth Floor—Retail. CARSON PIRIE SCOTT & CO.

TAILORS

Wanted—For women's garments, in our alteration department. Wages, $35 per week. Apply Rooms 316 and 317 Medinah Temple.

TAILORS (BUSHELMEN)—On men's clothing. Apply men's clothing section, 2d floor, north. ROTHSCHILD & COMPANY, State, Jackson, Van Buren.

TAILORS WANTED.

Experienced bushelmen. Good pay. 44 hour week. THE ROYAL TAILORS, 731 S. Wells.

TAILORS—3 COAT MAKERS AND 1 PANTS maker; best wages, steady work. R. B. BRADLEY, Peoria, Ill.

THE ROCK FALLS MANUFACTURING COMPANY of Sterling, Illinois, want wood body builders for hearse, ambulance, and limousine bodies. Good city, good living conditions, and good people to work for. Write or apply at once.

TINNERS.

First class screw machine hands; tool makers. FRANK S. BETZ CO., Hammond, Ind., or 30 E. Randolph-st.

TINNERS AND SCREW MACHINE hands; 1st class. Hammond, Ind., or E. Randolph-st.

TINNERS — UNION: EXPERIENCED ON soda fountain work; permanent positions. Apply 351 W. Chicago-av., 2d floor.

TINNERS — UNION, LOCAL 115; PLAIN metal work, light and heavy metal. LITTERER BROS. MFG. CO., 154 Whiting-st., nr. Wells.

TOOL DESIGNERS,

METAL FINISHERS,

DOOR HANGERS,

VARNISH FINISHERS.

We need expert men immediately in all these lines qualified to help produce the highest grade automobiles.

Address H W 33, Tribune.

TOOL DESIGNER—1, EXPERIENCED IN the design of brass cutting tools, preferably valve tools. For interview call at Room 1627 Conway Bldg., corner Washington and Clark-st., Chicago, between 7 and 9 p. m., April 1 and 2.

TOOLMAKERS, 3, AND 2 MACHINISTS—Steady work to right parties. Write to The Oliver Typewriter Company, Woodstock, Ill.

TOOLMAKERS—ON HIGH GRADE JIGS, fixtures, hobs, broaches, etc. Apply to room clerk, Fort Dearborn Hotel.

TRIMMER.

Tailoring house experience H. M. MARKS & CO., 900 W. Jackson-blvd.

TRIMMER—ON SPECIAL ORDER; STEADY work. Ulven-Bewyer Co., 318 W. Washington-st.

TRIM SAWYER—FIRST CLASS, ON STORE and office fixtures. American Wall Bed Co., 1339 W. 21st-st., 3d floor.

TYPESETTER.

Coarse type; must be a good all around man; others need not apply. Mr. Barratt, Supt. CENTRAL BAG MFG. CO., 3622 Iron-st.

UPHOLSTERER—CAPABLE OF ACCURATE estimating, cutting and making; union shop, doing only new and high grade repair work. Will pay a fair wage. Give full particulars. Application confidential. Robert Keith Furniture & Carpet Co., Kansas City, Mo.

UPHOLSTERERS — EXPERIENCED. Address P M 358, Tribune.

VIOLIN MAKER

To conduct department for sale of musical instruments and supplies. Also repairing. Apply Supt.'s office. WIEBOLDT'S, Lincoln, School, and Ashland.

VULCANIZERS—EXPERT TIRE, AT ONCE, retreading and sectional work; good opportunity. MILEAGE TIRE CO., 2118 S. Michigan-av.

WINDOW TRIMMER—MALE; STEADY work; good starting salary; good chance for advancement. 3821 W. 26th-st.

WOOD TURNER: PIANO; STEADY WORK and highest wages. P. A. STARCK PIANO CO. FACTORY, 39th-st. and Ashland-av.

WANTED—TINNERS

for soda fountain work at Cleveland, O. Address J L 1, Tribune.

WANTED—A FIRST CLASS metal pattern maker. Apply at once, WEBSTER ELECTRIC COMPANY, Racine, Wis.

WANTED—SEVERAL CUTters and fitters to mark clothing on sales floor; good salary.

Apply 8 to 10 a. m., Supt.'s office, 8th floor. THE HUB. HENRY C. LYTTON & SONS.

WANTED—20 EXPERIenced bushelmen; good salary.

Apply 8 to 10 a. m., Supt.'s office, 8th floor. THE HUB. HENRY C. LYTTON & SONS.

WANTED—TINNERS

for soda fountain work at Cleveland, O. Address J L 1, Tribune.

WANTED—A FIRST CLASS metal pattern maker. Apply at once, WEBSTER ELECTRIC COMPANY, Racine, Wis.

WANTED—SEVERAL CUTters and fitters to mark clothing on sales floor; good salary.

Apply 8 to 10 a. m., Supt.'s office, 8th floor. THE HUB. HENRY C. LYTTON & SONS.

WANTED—20 EXPERIenced bushelmen; good salary.

Apply 8 to 10 a. m., Supt.'s office, 8th floor. THE HUB. HENRY C. LYTTON & SONS.

WANTED—THE FOLLOWing men for automobile work. Cabinet and bench hands for auto body work. High grade body finishers, paint department, motor, repair men. Apply Kissel Motor Car Co., Hartford, Wis.

WANTED—MALE HELP.

Professions and Trades.

TECHNICAL ENGINEER

Wanted—A high class graduate metallurgical engineer and technical designer with fullest experience in both cast iron and steel stamping, of age between 28 and 40. Splendid opening for man wishing to connect with progressive concern manufacturing flour mill machinery and accessories. Advise in first letter nationality, religion, whether married or single, past experience in detail, and salary now receiving or last received. Reply "ANGLO," Care of Community Miller, 230 So. La Salle, Chicago.

WANTED—EXPERIENCED furniture repair man and finishers for outside work. Must have own tools. Apply Mr. Howe. HARTMAN FURNITURE & CARPET CO., 228 S. Wabash.

WASHUP MAN—FOR MIEHLE & HARRIS presses; night work. Apply WALTON & SPENCER CO., 1245 S. State-st.

WATCHMAKERS.

Fine working conditions; high wages. UNITED WATCH CO., Room 1005, 5 S. Wabash-av.

WATCHMAKERS. LEWY BROS. CO., 1300 Republic Bldg.

WATCHMAKERS—TWO, FIRST CLASS; TWO or three manufacturing jewelers; $20 to $40 per week. Address A. Y. BOSWELL CO., Tulsa, Okla., or call on Henry Paulson Co., 87 S. Wabash, Chicago, Ill.

WATCHMAKER—COMPETENT AND RELIAble; will pay good salary; state qualifications, references, salary. John Leith, Bay City, Mich.

WATCHMAKER — (BEGINNER'S REFERences only necessary) for watch material. Swartchild & Co., 29 E. Madison.

WATCHMAKER—1ST CLASS; PERM. POSITion. Brandt Jewelry Co., 1042 Wilson-av.

WIRE FRAME MAKERS on silk lamp shades. Apply at once. ART LAMP MFG. CO., 15th and Throop-sts.

WIRE WORKER—ALL AROUND MECHAN. on with long experience, will make a good proposition to right man; give full particulars. Address P E 572, Tribune.

WOOD TURNERS.

On lamps; 65c per hour; steady work. ART LAMP MFG. CO., 15th and Throop-sts.

WOOD TURNERS—HARTMAN, SAUNDERS CO., 2155 Elston-av.

WOOD FINISHERS—20, ON STORE FIXtures. BENDER, 1912 S. State-st.

YOUNG MAN—BRIGHT, WITH EXPERIience in printing presswork; chance to learn color process work; state experience and salary. Address P M 147, Tribune.

3 TEMPLATE MAKERS ON structural steel work. Also one accustomed to plate work for out of town work. No strikebreaking. Work guaranteed for 2 months, with transportation both ways and will probably be steady if suitable; under good sanitary working conditions. Apply 16th-st. and Rockwell, Door 3. Ask for Mr. Farren.

Pharmacists.

APPRENTICE—2 OR 3 YRS.' EXPERIence in drug store. Apply 3094 Vincennes-av.

CLERK—DRUG, AT ONCE; MUST SPEAK Lithuanian and Polish, good salary and future for right man. Phone Cicero 49.

CLERK—DRUG, REGISTERED, APPLY 3872 Cottage Grove-av.

DRUG CLERK—SAME EXPERIENCE. 5600 S. Carpenter-st.

DRUG CLERK—APPRENTICE OR ASST. experience not necessary. CALL 51 st and Morgan.

PHARMACIST—REGISTERED OR ASSISTant, for suburban drug store, 16 miles west of Chicago. Elmhurst Pharmacy, Elmhurst, Ill. Tel. Elmhurst 5.

PHARMACIST — BOHEMIAN, EXPERIenced, reliable; no fountain; steady work; references. STUCHLIK 3058 W. 16th-st.

PHARMACIST—REGISTERED OR ASST., state experience, etc.; references. W. W. PEARCE, Waukegan, Ill.

PHARMACIST—GOOD HOURS, GOOD PAY. No fountain work. OHMING DRUG CO., Michigan City, Ind.

PHARMACIST—A REGISTERED PHARMAcist in suburb of Chicago, not over 40 years of age; references. Address N 433. Tribune.

PHARMACIST—REGISTERED. PEOPLE'S Pharmacy, Wells and Randolph.

PHARMACIST—REGISTERED ASSISTANT, south side. Address N 400, Tribune.

REGISTERED APPRENTICE—IN DRUG store; North Side; good opportunity for advancement; ref. Address P X 314, Tribune.

Farm and Garden Help.

COUPLE — MARRIED, WITHOUT CHILdren; modern country home; man to care for stock, garden; must understand milking; woman to cook, assist housework; state ages, wages desired. Employers last two years. Address K 367, Tribune.

FARM HAND — THOROUGHLY EXPERIenced; nr. Chicago. Address P E 465, Tribune.

FARM HAND—GENERAL; $40 PER MO., room and board; state experience. HANS P. HANSEN, Sigwin, Ill.

FARM WORKER—EXPERIENCED, SINGLE, on suburban modern farm. Phone Oakland 3546.

GARDENER — NORTH SHORE SUBURB, vegetable garden, lawn, etc.; state exper., wages expected, family. Give refs. with addresses. Address K 298, Tribune.

GARDENER—AND MAN OF GENERAL OUTside work, for small country estate; give age, experience, salary and reference. H. S. BUNTING, Lake Bluff, Ill.

GARDENER — EXPERIENCED; MARRIED man; modern 4 room flat over garage to live in. J. P. MEYERS, Glencoe, Ill. Glencoe 140

GARDENER AND GREENHOUSE MAN—Experienced, honest, industrious, married; good house and place at Elmhurst; state all particulars, wages wanted, etc. Address K 257, Tribune.

GARDENER—SMALL SUBURBAN PLACE. C. F. CHILDS, 208 S. La Salle-st., Chicago.

GREENHOUSE MAN — SINgle, experienced, for general work; room at Iowa State College, Ames, Ia.; $75 a month. Write qualifications to R. P. STONECISER, Iowa State College.

MAN—UNMARRIED, MIDDLE AGED, FOR chicken farm on private estate near Chicago; must have experience in handling chickens; board and room furnished. Give experience and references. Good position for right man. Address N T 549, Tribune.

MAN—STEADY, RELIABLE, TO CARE FOR garden, chickens, etc.; country home. Write fully, giving age, experience, references and if possible telephone number. Address N T 566, Tribune.

MAN—ELDERLY, TO TAKE CARE OF 2 acres in Oak Forest, Ill., to be planted with potatoes and garden and share profits. Write MAURICE TOULOUSE, 1559 N. La Salle-st.

MEN—3 MONTHS' POULTRY COURSE FREE on large commercial egg farm for 2 men who appreciate an opportunity to learn the business from A to Z. Small pay while learning. Ph. Beverly 284 or call States Poultry Farm, 9701 S. Western-av.

1ST CLASS MECHANICS.

Apply 2500 Michigan-av. MR. VANCE.

Salesmen, Solicitors, Etc.

A MAN WHO KNOWS THE CHICAGO HEATING TRADE.

An exceptional opportunity is offered such a man as a salesman of heating materials with one of Chicago's leading jobbing houses. State age and experience. Address P X 163, Tribune.

ACCIDENT-HEALTH SALESMEN—WHOLEpart time; Ill., Ind., Mich., Minn., Wis. General Accident Co., 1611 Insurance Exch.

WANTED—MALE HELP.

Professions and Trades.

WANTED. First Class Machinists. Employment Office, STANDARD STEEL CAR COMPANY, Ordnance Department, Hammond, Ind.

WANTED — EXPERIENCED furniture repair man and finishers for outside work. Must have own tools. Apply Mr. Howe. HARTMAN FURNITURE & CARPET CO., 228 S. Wabash.

WASHUP MAN—FOR MIEHLE & HARRIS presses; night work. Apply WALTON & SPENCER CO., 1245 S. State-st.

WATCHMAKERS.

Fine working conditions; high wages. UNITED WATCH CO., Room 1005, 5 S. Wabash-av.

WATCHMAKERS. LEWY BROS. CO., 1300 Republic Bldg.

WATCHMAKERS—TWO, FIRST CLASS; TWO or three manufacturing jewelers; $20 to $40 per week. Address A. Y. BOSWELL CO., Tulsa, Okla., or call on Henry Paulson Co., 87 S. Wabash, Chicago, Ill.

WATCHMAKER—COMPETENT AND RELIAble; will pay good salary; state qualifications, references, salary. John Leith, Bay City, Mich.

WATCHMAKER — (BEGINNER'S REFERences only necessary) for watch material. Swartchild & Co., 29 E. Madison.

WATCHMAKER—1ST CLASS; PERM. POSITion. Brandt Jewelry Co., 1042 Wilson-av.

WIRE FRAME MAKERS on silk lamp shades. Apply at once. ART LAMP MFG. CO., 15th and Throop-sts.

WIRE WORKER—ALL AROUND MECHAN. on with long experience, will make a good proposition to right man; give full particulars. Address P E 572, Tribune.

WOOD TURNERS.

On lamps; 65c per hour; steady work. ART LAMP MFG. CO., 15th and Throop-sts.

WOOD TURNERS—HARTMAN, SAUNDERS CO., 2155 Elston-av.

WOOD FINISHERS—20, ON STORE FIXtures. BENDER, 1912 S. State-st.

YOUNG MAN—BRIGHT, WITH EXPERIience in printing presswork; chance to learn color process work; state experience and salary. Address P M 147, Tribune.

3 TEMPLATE MAKERS ON structural steel work. Also one accustomed to plate work for out of town work. No strikebreaking. Work guaranteed for 2 months, with transportation both ways and will probably be steady if suitable; under good sanitary working conditions. Apply 16th-st. and Rockwell, Door 3. Ask for Mr. Farren.

Pharmacists.

APPRENTICE—2 OR 3 YRS.' EXPERIence in drug store. Apply 3094 Vincennes-av.

CLERK—DRUG, AT ONCE; MUST SPEAK Lithuanian and Polish, good salary and future for right man. Phone Cicero 49.

CLERK—DRUG, REGISTERED, APPLY 3872 Cottage Grove-av.

DRUG CLERK—SAME EXPERIENCE. 5600 S. Carpenter-st.

DRUG CLERK—APPRENTICE OR ASST. experience not necessary. CALL 51 st and Morgan.

PHARMACIST—REGISTERED OR ASSISTant, for suburban drug store, 16 miles west of Chicago. Elmhurst Pharmacy, Elmhurst, Ill. Tel. Elmhurst 5.

PHARMACIST — BOHEMIAN, EXPERIenced, reliable; no fountain; steady work; references. STUCHLIK 3058 W. 16th-st.

PHARMACIST—REGISTERED OR ASST., state experience, etc.; references. W. W. PEARCE, Waukegan, Ill.

PHARMACIST—GOOD HOURS, GOOD PAY. No fountain work. OHMING DRUG CO., Michigan City, Ind.

PHARMACIST—A REGISTERED PHARMAcist in suburb of Chicago, not over 40 years of age; references. Address N 433. Tribune.

PHARMACIST—REGISTERED. PEOPLE'S Pharmacy, Wells and Randolph.

PHARMACIST—REGISTERED ASSISTANT, south side. Address N 400, Tribune.

REGISTERED APPRENTICE—IN DRUG store; North Side; good opportunity for advancement; ref. Address P X 314, Tribune.

Farm and Garden Help.

COUPLE — MARRIED, WITHOUT CHILdren; modern country home; man to care for stock, garden; must understand milking; woman to cook, assist housework; state ages, wages desired. Employers last two years. Address K 367, Tribune.

FARM HAND — THOROUGHLY EXPERIenced; nr. Chicago. Address P E 465, Tribune.

FARM HAND—GENERAL; $40 PER MO., room and board; state experience. HANS P. HANSEN, Sigwin, Ill.

FARM WORKER—EXPERIENCED, SINGLE, on suburban modern farm. Phone Oakland 3546.

GARDENER — NORTH SHORE SUBURB, vegetable garden, lawn, etc.; state exper., wages expected, family. Give refs. with addresses. Address K 298, Tribune.

GARDENER—AND MAN OF GENERAL OUTside work, for small country estate; give age, experience, salary and reference. H. S. BUNTING, Lake Bluff, Ill.

GARDENER — EXPERIENCED; MARRIED man; modern 4 room flat over garage to live in. J. P. MEYERS, Glencoe, Ill. Glencoe 140

GARDENER AND GREENHOUSE MAN—Experienced, honest, industrious, married; good house and place at Elmhurst; state all particulars, wages wanted, etc. Address K 257, Tribune.

GARDENER—SMALL SUBURBAN PLACE. C. F. CHILDS, 208 S. La Salle-st., Chicago.

GREENHOUSE MAN — SINgle, experienced, for general work; room at Iowa State College, Ames, Ia.; $75 a month. Write qualifications to R. P. STONECISER, Iowa State College.

MAN—UNMARRIED, MIDDLE AGED, FOR chicken farm on private estate near Chicago; must have experience in handling chickens; board and room furnished. Give experience and references. Good position for right man. Address N T 549, Tribune.

MAN—STEADY, RELIABLE, TO CARE FOR garden, chickens, etc.; country home. Write fully, giving age, experience, references and if possible telephone number. Address N T 566, Tribune.

MAN—ELDERLY, TO TAKE CARE OF 2 acres in Oak Forest, Ill., to be planted with potatoes and garden and share profits. Write MAURICE TOULOUSE, 1559 N. La Salle-st.

MEN—3 MONTHS' POULTRY COURSE FREE on large commercial egg farm for 2 men who appreciate an opportunity to learn the business from A to Z. Small pay while learning. Ph. Beverly 284 or call States Poultry Farm, 9701 S. Western-av.

1ST CLASS MECHANICS.

Apply 2500 Michigan-av. MR. VANCE.

Salesmen, Solicitors, Etc.

A MAN WHO KNOWS THE CHICAGO HEATING TRADE.

An exceptional opportunity is offered such a man as a salesman of heating materials with one of Chicago's leading jobbing houses. State age and experience. Address P X 163, Tribune.

ACCIDENT-HEALTH SALESMEN—WHOLEpart time; Ill., Ind., Mich., Minn., Wis. General Accident Co., 1611 Insurance Exch.

WANTED—MALE HELP.

Salesmen, Solicitors, Etc.

ADVERTISING SERVICE SALESMEN WANTED.

We have room for two or three more cracker-jack men who can sell our remarkably attractive Advertising Service to both Newspapers and Merchants. Previous experience selling advertising not essential. If you are a high voltage and conscientious salesman, we can teach you the details of the business.

To men who qualify we will allot exclusive territory and give them credit for all renewals and mail-order business from it. This is strictly a commission proposition where the right man can make from $100 per week up depending on his ability. Prefer substantial men who can locate permanently in the territory, after they have satisfied themselves as to its enormous money-making possibilities. Write or phone Mr. Grace, Wabash 8400, and make appointment for interview.

BONNET-BROWN SALES SERVICE, 223 W. Jackson-blvd., Chicago.

ADVERTISING SALESMEN.

We want only the highest class, clean cut, aggressive salesmen. Our proposition is dignified, high class. We have men averaging $1,000 per month. This is a big thing for big producers. Applicants must be willing to travel and have selling records that justify interview. 707, 122 S. Michigan-av.

ADVERTISING SOLICITORS—SPECIAL EDition men, directory men, and others acquainted with Chicago; good proposition to right men. Address P E 566, Tribune.

AGGRESSIVE SIDE LINE SALESMEN.

Are you a reliable well established salesman, traveling for a rated house, but with an hour or more spare time between trains, which you want to turn into $25 to $50 extra money every week? If you are I have a first class side line, which can be handled in connection with your regular line, that you can easily place with banks, motor truck agencies, lumber yards, business offices, and with certain high class specialty stores. This line is needed badly by progressive business men, it appeals strongly to their ambitious business instincts, it is widely advertised, is backed by a big, strong, corporation, and it sells. The sample outfit is small, attractive and complete, and with it some of our men have actually cleaned over $80 side money in a single week. Write me about your present territory, and I'll tell you how to make some real velvet. Address N T 503, Tribune.

AN EASTERN MANUFACTURER OF A FAST SELLING AUTOMOBILE ACCESSORY IN WHICH THOUSANDS ARE ALREADY IN USE, IS NOW PREPARED TO OPEN UP THE MIDDLE WEST THROUGH ONE DISTRIBUTOR IN EACH COUNTY SEAT. WE ARE READY TO PLACE THE ILLINOIS STATE AGENCY WITH AN AGGRESSIVE, HIGH CALIBERED SALESMAN HAVING SUFFICIENT EXECUTIVE ABILITY TO DEVELOP AND SUPERVISE A BIG PROPOSITION, IN WHICH THE REMUNERATION IS UNLIMITED. COMPENSATION STRICTLY COMMISSION ONLY. PRODUCERS AND MEN WITH CLEAN RECORDS WILL BE CONSIDERED. WRITE. F. C. WEST, 624 MICHIGAN-AV., CHICAGO.

AN UNUSUAL CHANCE

for several forceful, ambitious advertising salesmen to form permanent connections with well established firm. Proposition is high class, requires traveling, and will pay big to salesmen of ability. 1121 Marquette Bldg.

ARE YOU A MAN

Looking for a high class permanent salesmanship opening? See J. J. MAC KAY, 343 S. Dearborn-st., Room 314.

ATTENTION.

Can you stand prosperity? Have openings for five top notch salesmen. Men who can make $100 to $500 weekly, selling an essential business necessity. Thousands now in use in the largest organizations throughout the United States. If you are a real live wire with real blood in your veins, we will teach you how to make big money on a strictly commission basis. Address K 242, Tribune.

AUTO ACCESSORY SALESMAN—TO MAKE $25 to $50 week; easy money to live wires; territory now open. Davis Auto Chemical Co., 741 East 43d-st.

BAKER—AS CITY SALESMAN, BY WHOLESALE GROCERY HOUSE; SPLENDID OPENING FOR ENERGETIC MAN; STATE AGE, EXPERIENCE, AND PRESENT SALARY. ADDRESS P E 481, TRIBUNE.

BAKER—EXPERIENCED MAN, 30 TO 35, FOR POSITION AS SALESMAN BY WHOLESALE GROCERY HOUSE; SPLENDID OPENING FOR CAPABLE YOUNG MAN; PLEASE STATE QUALIFICATIONS FULLY. ADDRESS P X 173, TRIBUNE.

Bakers' Supply Salesman

For Indiana; must be experienced with real selling ability. E. A. Bear & Co., 728 W. Randolph.

BUILD YOUR OWN BUSINESS. WE WILL FINANCE YOU.

Only responsible men in good standing who can furnish bondsmen and team or auto wanted. No other investment required. You supply products direct from manufacturer to regular farm customers. Experience not necessary. Hustlers earn $2,000 to $5,000 annually. Write Heinrich Laboratories, Desk 1, Minneapolis, Minn.

CHRISTIAN SCIENTIST FOR THE PRESent active real estate market to sell North Side property on commission basis; man wanted who is energetic and who has organizing ability. Call Room 904, 208 S. La Salle-st.

CIRCULATION MGR. AND SOLICITORS — For immediate and future work; livest proposition in the farm journal field; biggest selling arguments; paper changing from old style barnyard to strictly high grade farm magazine. Write us fully about yourself, what you can do, etc., first letter. This is a big opportunity. Write today. 310 Crocker Bldg., Des Moines, Ia. Or ask Mr. Ross, 608 Otis Bldg., Chicago.

CITY SALESMAN—EXPERIenced for wholesale auto supply house. Address M 264, Tribune.

DISCHARGED SOLDIERS—$5 PER DAY; light work. Call Lincoln 7958.

"DO YOU WANT TO BE A REAL SALESMAN?"

Real salesmen are always in demand. If you want to learn to be one, I can teach you. All I ask of you is this: Do you like work? Have you a little nerve and willing to use it? Over 25 years of age; well acquainted in the city. All or part time. If you speak a foreign language, it will be of great assistance to you. Think it over, and if you can fill the bill, I will assure you a handsome income. Call at Rm. 548, First National Bank Bldg., 68 W. Monroe-st. Open until 8 p. m. H. W. ELMORE, General Manager.

DRY GOODS SALESMEN.

A large wholesale dry goods house has openings for several high grade road salesmen of dry goods.

Good starting salaries.

Please give full particulars in replying.

Address N F 523, Tribune.

EVENING WORK—YOU AND I MAKE ALL arrangements for selling to customers over the telephone, you getting full credit for all sales. Phone Harrison 849 for Mr. Feher.

EVERY ONE WANTS OUR AUTOMATIC CARD CASE. As a "side line" beats anything on the market. Simple PUSH THE BUTTON, out comes a card, one at a time. Liberal proposition and credit on reorders to "live wire" salesmen. Write F. L. Morgan Co., Sales Mgr., 73 New Montgomery-st., San Francisco.

FIVE SALESMEN FOR LIVE proposition. Call mornings. Mr. Jacobi, Room 847 First National Bank Bldg.

FRATERNAL INSURANCE MEN—FOR ORder 118% solvent; city or country; first class contracts. Address K 554, Tribune.

High Grade Truck and Tractor Salesmen.

To close distributors and dealers on three most attractive propositions ever offered; liberal inducement to salesmen on strictly commission basis; exclusive territory; wonderful opportunity for real business getters. MEAD-DAVIS CO., 814 Hearst Bldg.

HIGH CLASS SPECIAL EDITION solicitors for newspaper. Room 628, 127 N. Dearborn.

LAWYER—YOUNG AND RESOURCEFUL to take advantage of the present active real estate market to sell North Side property; good commissions. Investigate Room 904, 208 S. La Salle-st.

WANTED—MALE HELP.

Salesmen, Solicitors, Etc.

IF YOU ARE A HUSTLER

Let us start you in an independent business without capital. You can earn $3,000 to $5,000 a year selling our complete line of groceries, paints, oils, etc., at wholesale direct to farmers and other consumers. Exceptional opportunity for ex-soldiers and sailors; experience not essential. Write for particulars. Dept. 10, GEORGE MELDRUM & COMPANY, Wholesale Grocers, Chicago.

INSURANCE SOLICITOR—EXPERIENCED, to sell health and accident insurance; unlimited income can be made with limited salary guaranteed; none other than experienced in this line need apply. Address P M 880, Tribune.

LIVE WIRE SALESMEN.

We can use several more high caliber, experienced electrical supply salesmen. Good salary and future for the right man. INLAND ELECTRIC CO., 14-16 No. Franklin-st.

MAN—WHO KNOWS GENeral retail trade, in city, to handle a brand new advertising proposition. Call Monday after 10 a. m. 1321 Peoples Gas Bldg.

MAN—RESPONSIBLE DRY GOODS SPECIALty House has splendid opening in Northern and Western territory for traveling salesman. Must be acquainted with dry goods trade and have good record. State age, exp., and salary. Address N T 428, Tribune.

MAN—YOUNG, WITH HIGH SCHOOL education or better to represent educational work; will give right man free training with field manager; splendid opportunity to qualify for important lucrative position; discharged soldier with teaching experience preferred; A1 ref. necessary. Mr. Ward, Room 1219, Manhattan Bldg.

MAN—RELIABLE, INTELLIGENT, LIVING on the North or Northwest Side, to collect and solicit insurance; good salary and commission; steady position; opportunity for advancement. Apply John Hancock Mutual Life Insurance Co., 2375 Lincoln-av., Rm. 1.

MAN—YOUNG, HIGH SCHOOL OR COLLEGE education, to learn salesmanship; position out of Chicago; salary $75, commissions in addition; splendid advancement. Address P 413, Tribune.

MAN—YOUNG TO LEARN TO SELL butchers' supplies; good future for right man; prefer one who speaks Polish; state selling experience if any. Address P O 272, Tribune.

MAN—OF EXPERIENCE, WHO HAS SOLD coal or handled men in the selling of coal, knowing trade using same; good salary or commission and salary and bonus considered. BERTHOLD STERN, 301 Kimball Bldg.

MAN—ANOTHER AMBITIOUS YOUNG ADvertising salesman to sell moving picture films; choice territory; salary and bonus. Address L 158, Tribune.

MAN—TO SELL SOAP TO RETAIL GROcers on trade; commission basis. Address M 120, Tribune.

MAN — YOUNG, EXP. COLLECTOR AND tracer in law office; state age, salary and exp. Address K 570, Tribune.

MAN—YOUNG; TO GET ADS, NEWS AND subs. for trade paper; state age, wages, exp. Address K 165, Tribune.

MAN—EXPERIENCED, REAL ESTATE AND renting, south side office, must be high class in every way. Address P T 383 Tribune.

MAN—YOUNG EXPERIENCED IN PAPER business, traveling salesman. McCLELLAN PAPER CO., Minneapolis, Minn.

MEN — HONEST, ENERGETIC, AND REliable young men to travel for one of the oldest Paint and Varnish manufacturers in the country. Men who can furnish satisfactory references covering habits and character, and who are free to be assigned to any section or state in which we have vacancy. Experience not necessary, but willingness to learn and work are. Address N T 585, Tribune.

MEN—WHO NOW HAVE INSURANCE, COLlection, coffee, sewing machine or other routes to represent this company handling merchandise salable to your regular customers; big money for you and does not interfere with your other work. Apply Mr. Noel, Weber's Department Store, Clark and Van Buren.

MEN—YOUNG, AGE 20 TO 28, TO DEVELop as coal salesmen in residence districts; must be of good appearance and pleasing personality; state age, experience, and salary desired; good opportunity to learn business and advance with an old established house. Address N X 97, Tribune.

MEN—CAN USE TWO NEAT APPEARING young men to learn selling line; must be of good habits and not afraid of work; travel out of city; position is permanent and remunerable and offers an elegant future. Sales Mgr., 509 S. Wabash-av., 3d floor.

MEN—ENERGETIC MEN THAT HAVE had selling experience to introduce a staple article to the druggists. Good commission—soldiers and sailors welcome. Address P E 511, Tribune.

MEN—A PROMINENT FIRE INSURANCE agency will assist men having desirable acquaintance to become insurance brokers. Address N S 106, Tribune.

MEN OR WOMEN—4 HIGH GRADE, REfined, in our sales organization, average $10 to $15 per day. Apply 308 Republic Bldg.

MEN—2, CLEAN CUT; PREF. WITH EXP. in correspondence school work; high class ref.; 9 a.m. 1106 Lake Shore Bldg.

MEN AND WOMEN WISHING TO MAKE extra money in the evenings, please call Room 1406, 139 N. Clark-st.

NURSERY SALESMAN—TO TAKE CHARGE of sales station, landscape experience preferred; must know stock. Apply by letter. BEARDSLEY NURSERY CO., 618 Railway Exchange Bldg.

ONE CALL SALESMEN AND SALES MANAGERS.

I have an opening for a high class man familiar with one call system of selling, on a proposition of the highest class. This is the most valuable opportunity of the year for a real sales manager or a star salesman to connect with a responsible executive position and a high income; state your experience in replying. Address L 373, Tribune.

OIL SALESMAN

Who has been selling gasoline and automobile lubricants; must be familiar with local trade; excellent opportunity for 1st class man. Address P M 198, Tribune.

PIANO SALESMAN

In South Chicago, Harvey, Homewood, for one of the largest piano mfg. concerns in Chicago; man of reliability and good closing salesman. State salary desired and experience. Your letter will be kept confidential. Address P M 129, Tribune.

POLISH SPEAKING

man, who has had enough sales experience to enable him to become a Sales Manager; one who can organize force of 10 to 15 men and make them work. This is a clean, legitimate proposition, with bright future for the right man. Address N T 580, Tribune.

PRINTING SALESMAN

With some trade; new, modern plant; north of Loop. Address P X 359, Tribune.

SALESMAN—TRAVELING, BY JOBBER OF heating and plumbing supplies; good opportunity to man who will state experience, territory covered, etc. Address N X 121, Tribune.

SALESMAN—WITH CHECK PROTECTOR experience, to work in Chicago and Illinois territory; our machine meets a long felt need, is most simple; price is right. Write or see MR. CALDWELL, 711 Steger Bldg., Chicago.

SALESMEN—3 OR 4 AUSTRIAN AND ITALian speaking producing real estate salesmen; salary and commission basis; references. Gary Land Co., Inc., 200 Manhattan Bldg., Duluth, Minn.

SALESMEN—OUR CHICAGO BRANCH HAS room for 2 men who can qualify as management positions and a bright future; mixture with a successful concern. Apply 759 First National Bank Bldg., 9-12 Monday.

SALESMAN—PATENT MEDICINE; EXPERIenced; to represent high class line in loop dept. store. Salary and liberal commission; chance for advancement. Start at once. Address N X 97, Tribune.

SALESMAN—CALLING ON SHOE JOBBERS and retail trade, to handle our line of moccasins and slippers on commission basis as side line. 411 S. Clinton-st., 6th floor.

SALESMAN—CORSET, FOR CITY AND SURrounding territory, to carry popular line of confiners and brassieres. Write D. ROTHSTEIN 1836 S. Harding-av.

SALESMAN—EXPERIENCED IN LEATHER goods, to sell bill folds and leather novelties to the jobbing trade only. Write Box 385, 1358 Broadway, New York.

SALESMAN—TO SELL FIRST MORTGAGES on farms; excellent opportunity for one who has established clientele; references required. Address N T 420, Tribune.

SALESMAN—ON SILK AND WOOL DRESS. es; interest in business for right man; must have prestige and understand the business. Address P X 438, Tribune.

SALESMEN—TRUCK, TO SELL THE LARGest and most complete line of trucks in the city. Call 2293 Milwaukee-av.

SALESMAN—REAL ESTATE; NORTH SIDE office; good opportunity to right man. Address P O 316, Tribune.

SALESMEN—SELL NEW SPEC. TO COUNtry merchants, retail $25. Your profit $12.50. Sayers Mfg. Co., 953 Wrightwood-av.

SALESMEN—EXPERIENCED, BY GLOVE manufacturers for Chicago and vicinity, on commission basis. Address P G 323, Tribune.

SALESMAN—WANT TO GET IN TOUCH with salesman or jobber in leather goods. Address M 56, Tribune.

SALESMEN—ON LIVE LEADS. BIG MONey. 1230, 19 S. La Salle.

WANTED—MALE HELP.

Salesmen, Solicitors, Etc.

SALESMEN WANTED.

WHO CAN SELL

the Addressograph to Chicago business men; salary and commission.

Don't apply unless you have successfully sold bonds, duplicating or adding machines, cash registers, motor trucks, or some high grade proposition where success means selling the official "who signs the checks."

To real salesmen of education, personality, character and initiative the Addressograph offers success and large incomes.

Write—don't call under any circumstances — state fully age, education, nationality, selling experience, type of prospects you have sold, size of orders, lines sold, etc. C. D. Worthington, Chicago Sales Manager. ADDRESSOGRAPH CO., 901 W. Van Buren-st., Chicago.

SALESMAN

WANTED—MALE HELP.
Salesmen, Solicitors, Etc.

SALESMEN.

We have openings for a few wide-awake, experienced city salesmen, wholesale grocery.

GROSSFELD & ROE CO.,
833 W. Randolph-st.

SALESMEN.

Steady position; good salary; established trade; rapid advancement for result getting workers; large food plant manufacturing high quality advertised products; men experienced in selling baker and grocer trade preferred. State age, experience and references. Address P O 364, Tribune.

SALESMEN.

MORSE ADDING MACHINE COMPANY wants live wires to sell $125 Listing, Adding, and Calculating Machine.

Those willing to work can make good money; chance for advancement. Call 18 N. Ada-st. Tel. Haymarket 7676.

SALESMEN—TO SELL THE BEST subdivision property in the city. Come out and see for yourself. Large advertising campaign now on; big commissions; opportunity for big money to be made. Can work full time or part time. See
E. ABRAHAMSON,
GEN. MGR.,
WM. ZELOSKY,
3553 N. Western-av., cor. Addison-st.

SALESMAN—A REAL OPPORTUNITY for a successful specialty salesman who makes his home on the road; commission on small-cost orders; large amount of average ability secure two orders or more a day. Call 1 to 4 p. m. Room 1, Lower Floor, 1140 Broadway, New York Life Building.

SALESMAN—FOR GENERAL MERCANTILE trade in Illinois, to sell a NEW proposition of McCall's Catalog now. Attractive commission contract. $35.00 weekly for expenses. MILLER BIXLER CO., Wholesale Jewelers, 43-13 Carlin Bldg., Cleveland, O.

SALESMAN—FOR ILLINOIS, TO SELL FACtory line of Canvas Gloves to large Retail and Jobbing trade. Liberal commissions. Can be worked as side line. Address P 197, PREMIE MANUFACTURING CO. Pittsburgh, Pa.

SALESMAN—EXPERIENCED IN TEA AND COFFEE LINE TO CALL ON CITY TRADE IN REPLY STATE AGE, EXPERIENCE, SALARY EXPECTED AND PHONE NUMBER. ADDRESS P X 188, TRIBUNE.

SALESMEN—ATTRACTIVE PENNY SKEIN head knitting yarn, direct to consumer; only those soliciting large lobbers considered. Puritan Worsted Mills, 39 S. 9th-st., Philadelphia, Pa.

SALESMAN — PROVEN SALES ABILITY and practical knowledge of printing necessary; this is a pleasant work; salary and commission; big future. Emrich, 703 Steinway Hall, 8-10 a. m.

SALESMEN—3 BEST IN CHICAGO. EXP. IN selling others will show you in an hour if you show the goods; used daily by business men. The Syndicate, 703, 64 E. Van Buren-st., 8-10 a. m.

SALESMEN—GERMAN SPEAKING; EXPERienced; selling flour to Chicago bakers. Good pay to one that can show results. Address H 83, Tribune.

SALESMEN—VERY PROFITABLE POSITION, rapid advancement to position of sales manager; put books. Address N T 453, Tribune.

SALESMAN—PAINT; TO CALL ON RETAIL dealers, country territory, nationally advertised line; A-1 references required; good opportunity. Address P O 269, Tribune.

SALESMAN—WHOLESALE GROCER: HERE is something will get you the information. Address W 300, Tribune.

SALESMAN—FOR CHICAGO AND SUBURban towns; on commission at first, by a western representative of a large eastern dry-salt concern. Address K 847, Tribune.

SALESMEN—A NEW ADV. SIDE LINE SPEcialty for road men only; earn you $5-$10 daily; great seller; pocket sample outfit. F. Furlong, 711 S. Dearborn.

SALESMEN—LIBERAL COMMISSIONS; AN excellent side line; state line of business you are selling. Address L 496, Tribune.

SALESMAN—AL. ENVELOPE REP.; GIVE ref.; strictly confidential. Address L 857, Tribune.

SALESMAN—TO SELL FOOD PRODUCTS IN loop. Must be honest; live hustler; salary reasonable. Address L 520, Tribune.

SALESMEN—TO CARRY SIDE LINE OF ladies' aprons and rompers. LEUPOLD APRON CO., 68 Woodland-st., Lawrence, Mass.

SALESMEN—EXPERIENCED, CITY, FOR undertakers' supplies. Hornthal & Co., 1335 Wabash.

WANTED—MALE HELP.
Salesmen, Solicitors, Etc.

SALESMAN.

After you have looked over a number of selling propositions and you are not absolutely sold in any particular one, drop in and see me and get every "version"; you'll find it conservative but backed by real merit. A word about the qualifications you should have. You must be a salesman preferably with experience in selling insurance, typewriters, advertising, adding machines, real estate, etc. This company, after seven years of hard constructive work, has become a national leader in its line; we are now pushing the sale of an office device of great merit—a necessity for every one having a bank account, large or small; we count about eighteen million prospects in the United States and I want you to cash in on about 250,000 of these right here in Chicago. It's a commission proposition, but the quickest "turnover" you ever saw; yes, it is limited; what is your limit? I need five producers, and I will personally see that they make good.
S. R. BOTOSKE, Sales Mgr., 1830 North American Bldg. Territories open throughout Middle West.

SALESMAN.

Just as soon have a man who thinks he could sell as one who has proven it. We are a big concern with 4 years successful business record. Work is interesting and if you can't make $50 a week you aren't the man we want. Call Harrison 9120, Local 28, from 10 to 12 for appointment.

SALESMEN—ESTABLISHED WELL ADVERtised wholesale tailoring house requires 3 or 4 more live wire salesmen to place sample outfits with merchants who can sell made to measure clothes. Only honest, energetic men of good appearance with proven records will be considered. If you are in this class we need you. Mention experience, age, nationality, and references in your reply to secure an interview. Address P X 120, Tribune.

SALESMAN — SPEAKING the Polish and English languages, who has had experience calling on Polish grocery trade; state age, experience, and salary required. Address P M 119, Tribune.

SALESMEN — EXCEPTIONAL OPPORTUnity for five ambitious men, with or without any previous selling experience to furnish leads and direct personal co-operation; either part time or full time. We need several men in our Foreign Language Department who can speak either Swedish, Polish, Italian, Bohemian or Lithuanian.
Room 849 First National Bank Bldg.
Ask for Mr. E. L. Swenson, Gen. Mgr.
North Side Office: 5148 N. Clark-st.
Open evenings.

SALESMEN—IF YOU CAN TALK POLISH, Lithuanian, Bohemian, or Italian, you can make a good connection selling South Side Subdivision for Chicago's Largest Real Estate Operators. No experience necessary. Will furnish use of Autos and assistance of Managers. Property being sold at low prices on easy terms. Call between 10 and 12 A. M., and ask for Mr. Fischer.
FRED'K H. BARTLETT & CO.,
Chicago's Largest Real Estate Operators,
Room 200, 69 W. Washington-st.

SALESMAN—ROAD, FOR SOUTHEASTERN Minnesota, to sell dairy barn fixtures through hardware and implement dealers. Opportunity for good permanent position to a man who can make and stay on road; man must know how to sell both farmers and dealers; must have a successful record as a salesworker required, not over 45 years. C. A. LIBBEY CO., Oshkosh, Wis.

SALESMEN—ACETYLENE; WE ARE BLOWing holes in prices and lighting up the world. Standard Acetylene Lighting Generators at lowest factory prices. Double your profits and handle your own business in your own territory. Both outside and selling machines. Let us show you. Wichita Acetylene Mfg. Co., 1139 Main, Dept. H.

SALESMEN (4)—TO TRAVEL TO SELL high class food products now being sold to hotels, restaurants, lunchrooms, hospitals, and institutions; familiar with this line preferable but not necessary; salary $100 per month, commission and expenses. Apply in person, S. GUMPERT & CO., 10 N. Clark-st.

SALESMEN—FOR WISCONSIN, IOWA, MISsouri, Oklahoma, Kentucky, Kansas, and Minnesota, to call on hardware and implement dealers; good commission basis on direct and mail order sales; a fine proposition to first class men. Address U. O. Box 278, Ida Grove, Ia.

SALESMEN — TWO EXPERIENCED CHINA and Glassware Salesmen, to cover good territory. One Salesman for Hotel Department who understands Hotel Equipment. Call personally or address M. Congress Hotel, Sunday, March 30, 3 to 6 p. m.; Monday, 6 to 8 p. m.

SALESMAN—BY LARGE MANUFACTURER, to place exclusive agency for automobile tires direct with consumer; liberal commission contract worth $5,000 to $10,000 and permanency; connection to man of grit and ability; no advances; give references and reference. EHMAN, 176 N. Michigan-av., Chicago.

SALESMEN—MAKE $10 TO $15 A DAY selling 3 in 1 Oil; ALL-TEN-80% Ford headlight regulators; absolute necessity; every Ford car. Write immediately for territory. Continental Auto Supply Co., Dept. T, Davenport, Ia.

SALESMEN—$2.50 POCKET CHECK PROtector; sells on sight; perforates and inks; equal to high priced machines; district and county managers to organize sales force in territory outside Chicago. Room 105 Auditorium Bldg., Chicago.

SALESMEN—TO SELL AN ESTABLISHED line of advertising specialties and Saturday specials in principal cities; not a coin money deal, but a real money maker for hustlers; liberal commission to 30% commission. HARDY, 106 Garrick Bldg., Chicago.

SALESMEN—SIDE LINE MEN MAKING small towns—New idea; no sale, no collection; no samples to carry; $5 commission paid on each trial order taken. Sonna line and territory covered. Keeney & Sons Co., 2901 Indiana-av., Chicago.

SALESMAN—TO CALL ON JOBBING TRADE in territory adjacent to Chicago; must be producer; candy experience helpful, but not absolutely necessary; will be given instruction in detail; all replies held in strict confidence; commission basis. Address O O 590, Tribune.

SALESMEN

To carry a side line of pants; liberal commission; only first class men need apply.
PARAGON PANTS CO.,
1 W. Van Buren.

SALESMAN—EXPERIENCED MILLINERY salesman to represent us in State of Missouri; must have had previous millinery experience and furnish good references; salary and commission. Address Hirsh Millinery Co., 911 Broadway, Kansas City, Mo.

SALESMAN WANTED TO SELL LIGONIER AND Shirk refrigerators to grocers, markets, restaurants, institutions, and residences in Indiana territory; either straight commission. Call before noon. Shirk Refrigerator Co., Chicago.

SALESMAN—REAL ESTATE; WILL PAY $500 commission for any one selling my transfer corner for $4,000 in cash; 30 days; $1,500 cash necessary to handle; worth $5,000. Address L 216, Tribune.

SALESMAN—HIGH GRADE SPECIALTY by old established concern for Milwaukee and vicinity; prefer one who is selling to grocers; state age, experience, and salary expected. Address P X 258, Tribune.

SALESMEN—EXP. THOSE SELLING A CAR preferred; to call on garage and hdw. trade through hardware and implement dealers. Apply any selling staple, attractive commission proposition. J. MFG. CO., 1720 Sheridan-rd. North Chicago, Ill.

SALESMEN FOR PRINTING PLANT; guaranteeing both work and service; excellent opportunity for the right men; liberal commission and annual sales. Address P 325, Tribune.

SALESMAN—CAPABLE BONDS; ALL OR part time; experience not necessary, but must have acquaintance with wealthier class of people; reply confidential. Address M 255, Tribune.

SALESMAN — STOCK; EXPERIENCED, with a clientele, for a good clean proposition that is listed in Moody's Manual. Address P 83, Tribune. 305 W. Monroe.

SALESMEN—A FEW HIGH GRADE EXPErienced, traveling, by a well known Western hardware jobbing house; references required; state salary. Address P S 7, Tribune.

SALESMAN—CAN MAKE $6 TO $10 DAILY; yearly merchants' income of $3,000 to $6,000. Merchants' Gum Corporation, 2300 Lincoln.

SALESMAN — WE HAVE OPENING FOR high class salesman for Chicago and the state; all you need is ability and present good address. Address K 122, Tribune.

SALESMEN—EARN $200 MONTHLY. INtroducing spring line men's made-to-order neckwear; new demonstrating device free. E. L. Keiser Co., Palmer Bldg., Detroit, Mich.

SALESMEN — A FEW TRAVELING, TO handle high class side line. Call or write. paper editors, sell syndicate features; excellent commission. Address H 350, Tribune.

SALESMEN—CATHOLIC; IF YOU SOLD books, magazines, pictures, or insurance, we can offer you a position paying $40-$50 weekly. Call Room 556, 53 W. Jackson.

SALESMAN—FOR HIGH CLASS WEEKLY publication; good leads. The Sentinel Pub. Co., 1 W. Washington-st.

SALESMEN—COUPON; A1 PROPOSITION; pay every night. Northland Studios, Majestic Theater Bldg.

SALESMAN—AUTO, EXPERIENCED; MUST be in position to buy his own demonstrator. 742 Barry-av. Well. 2600.

SALESMEN—SAWS, TOOLS, AND MILL supply; good opportunity to connect with new enterprise. Address P 416, Tribune.

WANTED—MALE HELP.
Salesmen, Solicitors, Etc.

SALESMEN — SPECIALTY; PREFER YOUNG MAN, 27 TO 37, WHO IS NOW SELLING OR EXPERIENCED IN SELLING ADDING MACHINES, CASH REGISTERS, ETC., WHO DESIRES A MORE PERMANENT POSITION WITH A MORE ENCOURAGING AND MORE PERMANENT FUTURE; GROWING COMPANY; QUICK PROMOTION, SALARY. ADDRESS P X 165, TRIBUNE.

SALESMAN—RESPONSIBLE MANUfacturer has opening for live wire specialty salesman. Must be a man of sterling character, possessing more than average sales ability and the faculty of presenting intelligently and forcibly a publicity service offered distributors in connection with our product which stands highest in its field. The work is dignified, interesting, but hard, and requires constant traveling. Commission is liberal with drawing account advanced. If you can show a record of having accomplished big things in a selling way, write us fully, telling your experience, nationality, and age. Your application will receive serious consideration and an early interview arranged. Address N S 504, Tribune.

SALESMAN.

If you can talk Polish, Lithuanian, Bohemian or Italian you can make a good connection selling one of the largest propositions offered today. Investigate at once. Room 305, 35 So. Dearborn-st.

SALESMAN—LARGE AND WELL FInanced automobile factory, established ten years, wants services of dependable sales of proven sales ability in selling automobiles. Factory experience preferred and possessing clean record. Territory includes northern Illinois, Indiana-Michigan-Wisconsin. Minnesota and Iowa. Compensation 3% commission. No money advanced for traveling expenses or drawing account. Unnecessary to furnish bond and are experienced men only. Your opportunity of making $10,000 to $15,000 yearly if you can meet above requirements. Answer in full. Hengers, 4400 N. Main-st., St. Louis, Missouri.

SALESMAN WANTED.

FOR THIS TERRITORY TO SELL OUR PLASTIC AND LIQUID ROOFING CEMENTS AND BLACK PAINTS. EXCEPTIONAL COMMISSION AND BONUS ARRANGEMENT THAT WILL PAY FROM $5,000 TO $8,000 A YEAR. EXPERIENCE IN THIS LINE IS NOT ABSOLUTELY ESSENTIAL, BUT THE MAN SELECTED MUST BE REASONABLE OF REFERENCES AND BE ABLE TO FURNISH GILBRALTAR MFG. CO., MARION BLDG., CLEVELAND, O.

SALESMEN—TRAVELING; REAL PRODUCers experienced in selling specialties to country merchants can double their present income by selling exclusively our line of direct factory shipments of crockery, enamelware, glassware, cutlery, tinware, books, and novelties. Prompt shipments. Commissions paid weekly on approved business. Write for full particulars. Real salesmen who are not handling our line are losing money. Write or wire for full details. Tyler Manufacturing Company, 927 Tyler-st., St. Louis, Mo.

SALESMAN—SPLENDID OPENING FOR AGgressive, high speed salesman to connect with a prominent manufacturer of staples; compensation based on specified salary; liberal bonuses, with expense advanced. Our sales manager can arrange interview with salesman of broad selling capacity if your age, experience, and qualifications set forth in application appeal. Address H S 10, Tribune.

SALESMEN—ENERGETIC YOUNG MEN OF character and pleasing personality wanted to sell an entirely new proposition; sells to dealers throughout the United States to haberdashers only; dept. store trade. The belts will be advertised nationally. Give experience, if any, and territory desired. Reply in own handwriting. References required. Address 534 Nasby Bldg., Toledo, O.

SALESMEN—IN ILL., WIS., MINN., NEB., IA., Dak., Mont., Texas.; attractive, accident and health policies with new selling features; liberal agency contracts; splendid renewal permanency; all or part time; city or country territory open. Managers also needed. Merchants' Life and Casualty Co., 20 La Salle-st., Chicago.

SALESMAN—LARGE CLEVELAND COMpany producing merchandise with high class sensative position permanent; earnings $300 to $500 per month; commissioning and weekly. Address H. R. Lower, Box 190, Station D, Cleveland, O.

SALESMEN FOR HIGH grade summer resort subdivision. Prospects furnished. H. H. Barbour, 838 Otis Bldg.

SALESMEN—CAN USE A FEW NEAT APpearing young men; will train to sell good line; travel out of town; permanent position; exceptional opportunity for good future; only men of good habits and strong appearance apply. PANAMERICAN SUPPLY CO., 448 W. Wells-st., 6th floor.

SALESMAN—EXPERIENCED MAN, BY WHOLESALE GROCERY HOUSE, TO STUDY OPENING AND MANAGEMENT OF STEADY POSITION; STATE EXPERIENCE, REMUNERATION DESIRED. ADDRESS P X 195, TRIBUNE.

SALESMEN—REGULAR OR SIDE LINE, who cover surrounding territory with automobile; popular price line of dolls, stationery, and other specialties; new handsome samples put up in compact form; good commission basis. Sesame Toy Co., Chicago. N T 227, Tribune.

SALESMEN—SPECIALTY, WILL FIND IT to their advantage to carry our line of bank signs either straight or side line; big demand and proposition.
STRONGHART CO.,
1510-1516 S. Wabash-av.

SALESMEN—D. G.

Salesmen who have established trade with hdw. and furniture stores to carry high class line of aluminum and towels as side line or main line on commission basis; exclusive territory covered or wanted and experience required. Address N Tribune.

SALESMAN—REAL ESTATE.
YOU ARE OVERLOOKING
THE OPPORTUNITY OF YOUR LIFE.
If you have experience in matching up exleads and co-operation. Commission, which will be liberal. Mendelsohn Realty Building.

SALESMEN—TO START NOT LATER THAN April 15 on the commission basis, either to devote entire time to the proposition or carry whips as a side line; big money for the right man. United States Whip Co., Westfield, Mass.

MEN—EDUCATED OR REFINEMENT WITH good records, to sell THE BOOK OF KNOWLEDGE, The Children's Encyclopedia — others need not apply.
THE THOMAS J. CAIE COMPANY,
Room 701, 64 E. Jackson-blvd., Chicago.

SALESMEN—TO SELL PROPOSITION INdorsed by Chicago's largest corporations; opportunity to connect with old established concern of unquestionable standing. Real estate experience not necessary. Call 9 to 12 A. M. or 1 to 5 P. M. HAWORTH-LOEB CO., 1409 Harris Trust Bldg.

SALESMEN—POLISH SPEAKING; PAST experience not essential; earning unlimited; men apply and commission; only wide awake; 4748 Milwaukee-av., W. 9 a. m. and 1 p. m. at Gerard Hotel, 20 S. Jefferson-st., Room 9.

SALESMEN—FOUR MILL SUPPLY SALESmen to travel permanently in St. Louis; good salary; permanency to right party; none but competent men need apply. Address Manager, 1038 Wilson-av., St. Louis, Mo.

SALESMEN—EXPD. IN FLASHLIGHTS AND batteries; good proposition with well known manufacturer; state age, experience, whom previously represented. Address P X 255, Tribune.

SALESMEN—A LARGE CORPORATION CAN use a special line salesmen; no canvassing, highest commissions paid; permanent position with excellent future. Call morning, Rm. 1, 1038 Wilson-av.

SALESMEN CAN MAKE $10 A DAY SELLing our Calendars, Fans, Pencils, and Advertising Specialties; traveling salesmen. MODEL CALENDAR CO., Dept. F, South Bend, Ind.

SALESMAN—CROWN STOPPER, TO COVER Chicago and surrounding territory. State experience, salary. EQUITABLE MACHINE CO., 2250 Church-st., New York City.

SALESMEN—PRICE ALL OR PART TIME and letters. Champion Motors Co., 2500 Cottage Grove-av.

SALESMEN — CALENDAR; EXPERIENCED only; side line; best seller you ever saw; $10 to $15 daily. Call or write, and western territory. Address L W. Hamilton Co., Indianapolis, Ind.

SALESMEN—PORTRAIT. FOR CITY; GOOD commission to house canvassers; $25 weekly and commission. Room 866 Transportation Bldg.

SALESMEN — WONDERFUL SPECIALTY, stores, factories, offices buy on demonstration; no competition; sells at sight; make $60 to $100 weekly. 24 W. Washington-st., Room 1409.

SALESMEN—SPECIALTY. WHO HAVE foreign speaking salesman; can use a few. Gand & Bide.

SALESMEN—LOCAL, IN EVERY TOWN IN Mich., where there is a bank and few or no gen. store; good pay. Address J 241, Tribune.

SALESMEN—DETROIT MANUFACTURER wants men to sell trade. Phone before calling. C. MORE, Atlantic Hotel, Detroit.

SALESMEN—TO CALL ON SALOON TRADE. Salary and commission; refs. required. Call in person, 746 Wrightwood-av.

SALESMEN—HIGH CLASS PROPOSITION; big commissions; good men can make $16 per day. 735 Lake-st.

SALESMEN—EXPER. SELLING LIFTING platform trucks. Address M 591, Tribune.

WANTED—MALE HELP.
Salesmen, Solicitors, Etc.

SALESMEN WANTED.

With spring opening opportunity offered limited number live wires to join organization which can prove best paid commission organizations in country. We guarantee you territories, furnish inquiries from big advertising campaign, and co-operate in every possible way. Many of our men earning from $4,800 to $10,500 yearly and never sold before coming to us. Business smashing all records every week. Dealers big and little buy our great money making device because price and terms are right, and when explained they see that they can't get along without it. Twenty-one years highly successful experience is our record. Act promptly, call at Hotel Brevoort Monday and Tuesday and ask for Mr. Pearson. Out of town applicants write.

SALESMAN.

First class, for large loop retail tailoring store. Must thoroughly understand business.

Give complete details in application. Salary and commission. State age, experience, and references. Address P X 91, Tribune.

SALESMEN
WITH PROVED RECORDS

to represent concern making a number of great merit, used by large metal parts mfg. concerns. This is a real opportunity for young men 25 to 30 to cover district territories of Boston, New York, and Chicago; specialty salesmen desired. Those with proved records, good address and appearance; state age and experience. Address P M 90, Tribune.

SALESMEN — YOUNG MEN to sell sheet steel products in Chicago and nearby territory; experience not necessary. BERGER MFG. CO., 220 N. Market-st.

SALESMAN.

We have an excellent opening for a high grade salesman in territory outside of Chicago. An exclusive agency selling contract will be given to man who can qualify. Call or write, Mr. BENSON, American Slicing Machine Company, 209 S. State-st.

SALESMAN—TRAVELING, FOR WISCONsin, for KLINGMADE clothing specialties. Must be experienced in line with good, clean record. Preference given to man selling this territory. Will turn over established business which can be largely increased by hustler. KLING BROS. & CO., INC., 411 S. Wells-st.

SALESMEN — EXCEPTIONAL OPPORTUnity for five ambitious men, with or without any previous selling experience. We furnish leads and direct personal co-operation. Either part time or full time. We need several men in our Foreign Language Department who can speak either Swedish, Polish, Italian, Bohemian, or Lithuanian.
Room 849 First National Bank Bldg.
Ask for Mr. E. L. Swenson, Gen. Mgr.
North Side Office: 5148 N. Clark-st. Open evenings.

SALESMEN—SUBDIVISION LOT. AN ENERGETIC MAN CAN LEARN TO SELL SUBDIVISION LOTS BY FOLLOWING OUR INSTRUCTIONS. WE HAVE LAUNCHED AN EXTENSIVE ADVERTISING CAMPAIGN AND EXTENSIVE SUBDIVISION. WE NEED SEVERAL MORE ENERGETIC MEN TO FOLLOW LIVE LEADS FURNISHED BY US. APPLY NOW FOR GEN'L MGR. 847 FIRST NATIONAL BANK BLDG.

SALESMAN—BY MANUFACTURER OF GROcery specialty; established and nationally advertised, who has ability to coach salesmen should understand handling retail and jobbing trade. The man we are looking for must be able to show past successful selling experience and give us proposition offers and age; also average earnings, when replying. Address N A 91, Tribune.

SALESMEN — AN OLD ESTABLISHED house, selling high grade, high priced motor cars, is desirous of adding to its present force one or two young men of unquestionable character. This is an opportunity for an assured future for an energetic young man of good family, who has had some selling experience. Appointments can be made for week of April 8. Address N T 243, Tribune.

SALESMEN—WE HAVE ROOM IN OUR ORganization for 3 city salesmen to call on the retail trade; men must possess plenty of pep and ambition and be willing to work; salary and comm. Call from 10 to 12 a. m., ask for Mr. Clarke, 1010 Harford Bldg.

SALESMEN—TRAVELING, WITH EXPERIence bicycle and accessory line; must be thoroughly posted on bicycles, bicycle tires, and accessories to cover the southeastern states; a good opening for a bright, energetic man; in reply please state age, experience, reference.
JOHNSON & MEYER CO.,
Memphis, Tenn.

SALESMEN—CLEAN CUT, STRAIGHTFORward, educated man of about 30 for special work in Indiana; university man or fraternity man preferred; an advantage but not necessary to own auto; begin immediately; position permanent to right party; state age, education, experience, minimum income to begin. Address N T 442, Tribune.

SALESMEN—SUBDIVISION LOT.

Any intelligent, energetic man can learn to sell lots by following our instructions. We have launched an extensive advertising campaign on North Side subdivision. We need several energetic men to follow live leads furnished by us. Apply now for spring. P. THIELE, Genl. Mgr., 847 First National Bank Bldg.

SALESMEN—TWO, WHO HAVE HAD EXPlin selling either bonds or insurance, to following advertising campaign commencing April 2, 1919, on a commission basis. Do not apply unless you can finance yourself for two weeks; large returns to willing workers. We can show a few men who can devote part time. Call at Room 836 1st Nat'l Bank Building, 8 W. Monroe-st.

SALESMAN.

You may not know our business, but we do, and are willing to train you instruction, and show you how you can make more than $75.00 a week in a clean, legitimate business.
Room 312, 81 E. Madison-st.

SALESMAN—GROCERY SPECIALTY.

Big well known manufacturer, to sell high grade food products to retail grocery trade. Good opportunity for young man of ability and will recognition in well developed sales organization. State age and business experience in full in first letter. Address N Tribune.

SALESMEN — EXCEPTIONAL OPPORTUnity offered 3 salesmen for Iowa, Mich., and Ill., by large Chicago manufacturer of special-ty goods sold to factories, schools, hotels, and other institutions; unlimited field; products are necessities; proposition assures continued repeat orders; exclusive territory, salary and commission. Address P T 474, Tribune.

SALESMEN—OF REAL ABILITY; HERE'S ring plants to farms and country homes. Liberal commission to men who can furnish best of references; will bear investigating; good money. Write Indiana Electric Corporating Co., Dept. E, Indianapolis, Ind.

SALESMAN—A RELIABLE, WELL ESTABlished firm manufacturing a line of oil heaters desires the services of a responsible salesman prepared to sell their heaters on a commission basis to jobbers and large department stores. Service record and satisfactory references required. Address N T 417, Tribune.

SALESMEN—ATTENCE! WE DESIRE TO get in touch with a few high grade salesmen now calling on manufacturers and garages. Our Easy Sales Plan means a permanent income to you on reorders. Strictly commission. American Loose Leaf Mfg. Co., 121 N. Dearborn-st.

SALESMEN—ATTENTION—NEWEST PREmium proposition with unlimited opportunity to advance in our national sales organization for energetic Catholic men; high-est compensation; exp. unnecessary. Call 9 to 12 a. m., MR. W. F. MOLAN, 1005 Hartford Bldg.

SALESMEN—MUST BE NEAT AND OF good character; prefer young men with supplies; salary and commission; good opportunity with reputable concern. Address P T 506, Tribune.

SALESMAN — ACQUAINTED WITH LARGE steam power plants, Chicago and immediate territory; good opportunity for business repeat orders. Opportunity for high grade man to make very profitable connection. Address M Tribune.

SALESMAN — EXPERIENCED, MAN BY wholesale grocery house, to call on baking trade; permanent city position; state qualifications fully, giving age and experience. Address P E 501, Tribune.

SALESMEN—CITY AND OUT OF TOWN, TO sell equipped machine shop. Acme, 1622 Fulton-st.

SALESMEN—FOR 1ST CL. BUSINESS COLlege. 2d fl., 3237 Lincoln-av.

SALESMEN—FOR 1ST CL. BUSINESS COLlege. 2d fl., 3237 Lincoln-av.

SALESMAN.

Two salesmen who have had experience either selling bonds or insurance, to follow up a big advertising campaign commencing April 2, 1919, on a commission basis. Only applications from men who can finance yourself for two weeks. We can also use a few men for the home town; South side in $100 per month and commissions.
J. GOUFFAUT & CO., 1110 A. C. Clark-st.

SALESMEN—EXPERT FOR APRIL 15TH cities and towns; make $150 to $250 monthly; $25 weekly advance; pay each Thursday; no samples or collecting; instructions insure success. C. GOUFFAUT, Sales Mgr., 437 Southwind Bldg., Dayton, O.

SALESMEN — BANKS, BIG BUSINESS houses and manufacturers purchase our service for their employes and customers. If you want to handle leads on a commission basis come in. PARLETT-PADGET CO., 31 S. Michigan-av.

SALESMEN—MAKE $5,000 MANY WE want a hundred men like you to sell Peerless Electric Dishwashers to hotels and restaurants. This is a real job for real salesmen. If you can qualify, we'll start you. Corrugating Co., Dept. L, Indianapolis, Ind.

SALESMAN—ON COMMISSION BASIS to sell brooms direct to dealers in Chicago territory; only broom factory in country running full time. We make good brooms; no free samples. If you can sell good brooms write ECONOMY MFG. CO., Canton, Mo.

SALESMAN—BY JOB PRINTING FIRM, AS salesman on lithographing and office clerk; young man, familiar with the business; state age, experience, qualifications, salary expected. Address P X 257, Tribune.

SALESMEN — AGGRESSIVE MAN IN EVERY county to sell latest Ford accessory; every motorist demands; big profit. Write for free Tribune Agnew Minneapolis, Minn.

SALESMEN—PAINT. EXPERIENCED IN trade; good chance, with no risk; FOLLOW LIVE LEADS FURNISHED BY US. APPLY NOW FOR GEN'L MGR. 847 FIRST NATIONAL BANK BLDG.

SALESMAN—BY MANUFACTURER OF GROcery specialty, established and nationally advertised, who has ability to coach salesmen should understand handling retail and jobbing trade. The man we are looking for must be able to show past successful selling experience and give us proposition offers and age; also average earnings, when replying. Address N A 91, Tribune.

SALESMEN — AN OLD ESTABLISHED house, selling high grade, high priced motor cars, is desirous of adding to its present force one or two young men of unquestionable character. This is an opportunity for an assured future for an energetic young man of good family, who has had some selling experience. Appointments can be made for week of April 8. Address N T 243, Tribune.

SALESMEN—WE HAVE ROOM IN OUR ORganization for 3 city salesmen to call on the retail trade; men must possess plenty of pep and ambition and be willing to work; salary and comm. Call from 10 to 12 a. m., ask for Mr. Clarke, 1010 Harford Bldg.

SALESMEN—TRAVELING, WITH EXPERIence bicycle and accessory line; must be thoroughly posted on bicycles, bicycle tires, and accessories to cover the southeastern states; a good opening for a bright, energetic man; in reply please state age, experience, reference.
JOHNSON & MEYER CO.,
Memphis, Tenn.

SALESMEN—CLEAN CUT, STRAIGHTFORward, educated man of about 30 for special work in Indiana; university man or fraternity man preferred; an advantage but not necessary to own auto; begin immediately; position permanent to right party; state age, education, experience, minimum income to begin. Address N T 442, Tribune.

SALESMEN—SUBDIVISION LOT.

Any intelligent, energetic man can learn to sell lots by following our instructions. We have launched an extensive advertising campaign on North Side subdivision. We need several energetic men to follow live leads furnished by us. Apply now for spring. P. THIELE, Genl. Mgr., 847 First National Bank Bldg.

SALESMEN—TWO, WHO HAVE HAD EXPlin selling either bonds or insurance, to following advertising campaign commencing April 2, 1919, on a commission basis. Do not apply unless you can finance yourself for two weeks; large returns to willing workers. We can show a few men who can devote part time. Call at Room 836 1st Nat'l Bank Building, 8 W. Monroe-st.

SALESMAN.

You may not know our business, but we do, and are willing to train you instruction, and show you how you can make more than $75.00 a week in a clean, legitimate business.
Room 312, 81 E. Madison-st.

SALESMAN—GROCERY SPECIALTY.

Big well known manufacturer, to sell high grade food products to retail grocery trade. Good opportunity for young man of ability and will recognition in well developed sales organization. State age and business experience in full in first letter. Address N Tribune.

SALESMEN — EXCEPTIONAL OPPORTUnity offered 3 salesmen for Iowa, Mich., and Ill., by large Chicago manufacturer of specialty goods sold to factories, schools, hotels, and other institutions; unlimited field; products are necessities; proposition assures continued repeat orders; exclusive territory, salary and commission. Address P T 474, Tribune.

SALESMEN—OF REAL ABILITY; HERE'S ring plants to farms and country homes. Liberal commission to men who can furnish best of references; will bear investigating; good money. Write Indiana Electric Corporating Co., Dept. E, Indianapolis, Ind.

SALESMAN—A RELIABLE, WELL ESTABlished firm manufacturing a line of oil heaters desires the services of a responsible salesman prepared to sell their heaters on a commission basis to jobbers and large department stores. Service record and satisfactory references required. Address N T 417, Tribune.

SALESMEN—ATTENCE! WE DESIRE TO get in touch with a few high grade salesmen now calling on manufacturers and garages. Our Easy Sales Plan means a permanent income to you on reorders. Strictly commission. American Loose Leaf Mfg. Co., 121 N. Dearborn-st.

SALESMEN—ATTENTION—NEWEST PREmium proposition with unlimited opportunity to advance in our national sales organization for energetic Catholic men; highest compensation; exp. unnecessary. Call 9 to 12 a. m., MR. W. F. MOLAN, 1005 Hartford Bldg.

SALESMEN—MUST BE NEAT AND OF good character; prefer young men with supplies; salary and commission; good opportunity with reputable concern. Address P T 506, Tribune.

SALESMAN — ACQUAINTED WITH LARGE steam power plants, Chicago and immediate territory; good opportunity for business repeat orders. Opportunity for high grade man to make very profitable connection. Address M Tribune.

SALESMAN — EXPERIENCED, MAN BY wholesale grocery house, to call on baking trade; permanent city position; state qualifications fully, giving age and experience. Address P E 501, Tribune.

SALESMEN—CITY AND OUT OF TOWN, TO sell equipped machine shop. Acme, 1622 Fulton-st.

SALESMEN—FOR 1ST CL. BUSINESS COLlege. 2d fl., 3237 Lincoln-av.

SALESMEN—FOR 1ST CL. BUSINESS COLlege. 2d fl., 3237 Lincoln-av.

SALESMEN.

Experienced advertising specialty given preference. Good opportunity for right man to gain steady, well paying positions.
PARISIAN NOVELTY CO.,
22d and La Salle-sts.

SALESMEN.

We can offer 3 men with tailoring experience and satisfactory record permanent positions.
INTERNATIONAL TAILORING CO., 847 W. Jackson-bd.

WANTED—MALE HELP.
Salesmen, Solicitors, Etc.

SALESMEN.

Salesmen experienced in selling building material desired by prosperous, active manufacturing concern selling high class building material specialty; liberal working arrangement; state age, experience, and salary desired; married men preferred. Address M 544, Tribune.

SALESMEN WANTED.

Large candy manufacturer with aggressive prices and methods has openings for experienced candy salesmen to the retail trade in Wisconsin, also Illinois. Must be strictly first class salesmen. Give full experience, territory traveled, and salary earned, in first letter. Address H S 11, Tribune.

SALESMEN

to work retail grocery trade. Guaranteed salary. Chicago and traveling positions open. State age, references, experience and phone number. Address P M 113, Tribune.

SALESMAN — PERMANENT $5,000 AND EXPENSE TRAVELING POSITION OPEN FOR LARGE CORPORATION; HIGH PRESSURE SALESMAN ABLE TO CLOSE EXCLUSIVE HIGH GRADE MERCHANDISE AGENCY FIRST INTERVIEW WITH RETAIL SALESMEN MEDIUM SIZE TOWNS. STATE EXPERIENCE FULLY. PERSONAL INTERVIEW ARRANGED IMMEDIATELY. CESSFUL APPLICANT. ADDRESS P X 98, TRIBUNE.

SALESMAN.

Experienced advertising specialty given preference. Good opportunity for right man to gain steady, well paying positions.
PARISIAN NOVELTY CO.,
22d and La Salle-sts.

SALESMEN.

We can offer 3 men with tailoring experience and satisfactory record permanent positions.
INTERNATIONAL TAILORING CO., 847 W. Jackson-bd.

WANTED—MALE HELP.
Salesmen, Solicitors, Etc.

SALESMEN.

Salesmen experienced in selling building material desired by prosperous, active manufacturing concern selling high class building material specialty; liberal working arrangement; state age, experience, and salary desired; married men preferred. Address M 544, Tribune.

SALESMEN WANTED.

Large candy manufacturer with aggressive prices and methods has openings for experienced candy salesmen to the retail trade in Wisconsin, also Illinois. Must be strictly first class salesmen. Give full experience, territory traveled, and salary earned, in first letter. Address H S 11, Tribune.

SALESMEN

to work retail grocery trade. Guaranteed salary. Chicago and traveling positions open. State age, references, experience and phone number. Address P M 113, Tribune.

SALESMAN — PERMANENT $5,000 AND EXPENSE TRAVELING POSITION OPEN FOR LARGE CORPOR

NTED—MALE HELP.
Agents.

TSIDE CHICAGO, SELL OUR tires and tubes. Our goods sat- ke you good money; men wit Write for our proposition. le free. Continental Sales Co. n st., Milwaukee, Wis.

TE MARVELOUS WASHING Whirlwind seller; great repeater; shipments prepaid. Special offer free. Bestever Products Co., st. Chicago.

PIT—AGENTS CLEARING HUN- help new Washing Compound, seller. Big repeater. Nature's ner. Send for proof; free sam- C. E., 1314 E. 61st st., Chgo.

40 $100 WEEK. FREE SAM- Sign Letters; any one can put indows. Big demand. Liberal eral agents. METALLIC LET- 45 N. Clark, Chicago.

ILLERS IN WAR BOOK CON- pictures of colored troops. boys. Agents making $25 day; and 25c for outfit to publishers, bishing Co., Chicago, Ill.

EROUS AGENT IS THE DAVIS big winner. 150% profit. Spring Get FREE outfit offer today. Works, Dept. 624, Chicago.

E AWAKE TO TAKE CHARGE $4.00 to $5.00 a day experience required; pay starts ite today American Products Co., ain Bldg., Cincinnati, O.

ING PAY AND FREE AUTOMO- oducing wonderful new gasoline ture proof, five year spark plugs, economical auto necessities Outfit flower, 361 Sta. F, Louisville, Ky.

TE BLUE WELCOME HOME everybody wear one; attractively one in handbag on a card. $1.50; ale to stores. D. EINSTEIN, 34 New York.

E FINDS THE LIGHT IN THE ite for free plan how to make by selling them. Address Cold Co., 50 Union Square, N. Y.

HAWAIIAN BEAD NECKLACES— wildfire. 100% profit, samples nded if not interested. La Terre F E, 71st st., Chicago.

Miscellaneous.

PACKERS.

CROCKERY.

ERIENCED IN PACK- CHINA AND GLASS- STEADY POSITIONS RGE, WELL VENTI- D, MODERN PACKING S. BEST WORKING DITIONS. CLOSED RDAY AT 1 O'CLOCK YEAR. APPLY AT

HN MAGNUS & CO., 039 W. 35TH-ST.

CAPABLE MEN

ewly organized Illinois corporation ing business; must be financially e and capable of performing duties and director of company and to as- ery way possible. Prefer men who successful in other lines, but who a chance, opportunity of earning and upward annually; chance for y to become permanently connected; ready to assume duties at once; fications and phone. Address O F ibune.

DRAULIC ELEVATOR OPERATORS. Apply 14th floor ANDEL BROTHERS.

YOUNG MAN rn manufacturing busi- sweep floor, fill orders, etc. Must be hustler. go Spat & Legging Co., W. Jackson.

ERIENC'D STOCK MAN, ES' UNTRIMM'D HATS. opening in wholesale millinery house erienced, bright, alert young man in ed hat department; good salary. CHICAGO BARGAIN HOUSE. 180 N. Michigan.

about 40 years old, for work in of Broadway and Wilson-av. Employment Bureau. MONWEALTH EDISON COMPANY. 72 W. Adams st.

IENCED COUPLE ON SUBURBAN no children; woman competent to d keep house; no washing; man for farm work; state age, nationality, and present employment. Write AMES, 1126 E. 48th-st. Do not person.

WANT A MIDDLE AGED ABSO- ertable and sober man to watch my bldg. at night, also do the cleaning the stock in order. If you desire position permanently see me with ERMS. BOYER, 940 N. Clark-st., or Monday.

MAN AND WIFE.

e houseman and wife cook, sub- family three adults. No laundry. $100 or more per month to reli- althy, honest couple with first class. Address K 287 Tribune.

THOROUGHLY UNDERSTANDING soft drinks, capable of taking entire r works; plant located in beautiful ngs, 20 miles out of Chicago; dwell- e furnished; state salary expected. M 236, Tribune.

YOUNG MEN.

E SEVERAL GOOD OPENINGS IN pping room for young active men. SMITH, 2d floor, 25 S. Wabash.

OR—SINGLE YOUNG MAN BOND must leave city; $20 per week; n, bonus and transportation. Ap- 11 a. m. Monday. Room 308, 353 rn-st.

IGHT, YOUNG IN WHOLESALE house, for sample room work, who stains 2d coat; only one with best of apply. H. M. LINDENTHAL & S. Market-st.

COUPLE—MUST BE EXPERI- ced to do cooking and laundry; for general cleaning, care of yard, required; S., $30 to $100 per Address P E 551, Tribune.

NG AS SALES MAN, WEARING SIZE sample room experience preferred. SOLOMON & EISENDRATH. 227 W. Van Buren-st.

NG TO DO WIRE WORK; $13.50 o start; good chance for advance- dern Wire Specialty Co., 1622 Ful-

FOR 18 FLAT ON N. S.; MUST to take care of boiler and do gen- Apply with references. 1417 dg.

EAT APPEARING YOUNG MEN. for special work. Good salary to y 8 to 10 a. m. 1205 Manhattan

KING IN OFFICES OR SHOPS r 100 or more persons can double ss; no investment. Address N T

AN—IN PACKING DEPARTMENT experienced in heading up barrels Apply PITKIN & BROOKS, 10

NG EXPERIENCED, TO TRAVEL- ng model; size 36. Apply Ran- Bldg.

CK DRIVER—EXPERIENCED, TO married; steady time; good pay. Coal Co., 9015 S. Halsted.

OY—TO RUN ERRANDS, LIGHT $12 per week. H. W. MASSARI, 3 W. Ohio-st. Monroe 4422.

RIED, TO WORK ON FARM 23 Chicago; house and garden fur- ply Room 608, 160 W. Jackson.

LABORERS—WITH SHOVELS, and Kingsbury-sts. Harry W. ruction Co.

R WAITRESS—NORTH SHORE irst class best references re- ress M 117, Tribune.

CHINA AND GLASSWARE— leasle house experience. Apply BROOKS, 10 E. Lake-st.

AND STORE—IMMEDIATE t; pay every night; can make Room 310, 35 S. Dearborn.

LE BODIED 50 TO 60 YEARS. small hotel; must furnish 44 S. State-st.

SOME SELLING ABILITY; soldier preferred; good income daily 35 S. Dearborn-st. Rm. 310.

D VALET—FOR SMALL FAM- permanent position. Address M

RAL WORK, WHO ALSO UN- are of garden and lawn. Apply av. before noon Sunday.

TARTER — IN LOOP HOTEL; rience and salary. Address M

RIMMER — GENERAL DRY only experienced apply; steady 26th-st.

1ST CLASS; MUST HAVE Address P E 475, Tribune.

COUPLE—COOK AND HSWK. Address M 216, Tribune.

R WRAPPING EXPERIENCE. 605 S. Clark-st.

PERIENCED FOR PAINT FAC- MR. BENSON, 415 N. Green-

WANTED—MALE HELP.
Miscellaneous.

MALE HELP WANTED.

Experienced general mer- chandise and crockery pack- ers.

Grocery order checkers and packers.

Tailors—for women's gar- ments.

Bushelman—for men's cloth- ing.

Experienced furniture fin- isher and polisher.

Golf club maker.

Apply Employment Office, 8th floor. Take Adams and Dearborn-st. elevators.

THE FAIR.

MAN.

Experienced man as head of stock for our photo supply department. Only those who have had similar experience need apply. Apply Employ- ment Office, 8th floor. Take Adams and Dearborn-st. ele- vators.

THE FAIR.

DO YOU WANT TO BE A REAL SALESMAN?

Real salesmen are always in demand. If you want to learn to be one I can teach you. All I ask of you is this: Do you like work? Have you a little nerve and willing to use it for 25 years of age; well acquainted in this city. All or part time. If you speak a foreign language it will be of great assist- ance to you. Think this over, and if you can fill the bill I will assure you a hand- some income. Call at Room 840 First Na- tional Bank Bldg., 68 W. Monroe-st. Open daily 8 p. m. M. W. ELMORE, General Man- ager.

JANITOR AND WIFE.

Wife for small office building; must un- derstand boilers and elevators.

LLOYD O. GILBERT,
3255 Lincoln-av., 3d floor.

YOUNG MAN—FOR PIECE goods dept. in women's cloak factory. Prefer man with previous experience in piece goods. Address P M 98, Tribune.

FIX—YOUNG, OF INTELLIGENCE AND character, who feels he is worth $50 a week and has the courage and will power to get it and make it if given the opportunity; a real concern has excellent opening for a young man, either experienced as an assis- tant or one who perhaps has had no experience in selling, but who has the pluck and deter- mination and the willingness to try, needs only the opportunity to show the stuff that is in him. Address K 537, Tribune.

ELEVATOR MEN,

Colored; to operate passenger elevators; steady positions. Apply supt.'s office,

WIEBOLDT'S,
MILWAUKEE-AV. AT PAULINA-ST.

PACKER — PARCEL POST; MUST BE EXPERIENCED; GOOD SALARY.

MEAD CYCLE CO., WASHINGTON AND CANAL

PACKER.

Experienced storage warehouseman; must be all around furniture packer and packer; good position for right man; good references required. Joyce Bros. Storage & Van Co., 1038 N. Clark-st.

MEN—15, TO WORK IN SHIPPING DEPT.; steady work; fair wages. BRACK & SONS, 337 E. Illinois-st., Pugh Terminal.

MAN AND WIFE—WITHOUT CHILDREN, for permanent place; man to care for two autos, garden, yard, heating plant, etc.; wom- an to do general work in thoroughly modern 9 room house; 4 in family; living quarters, board and laundry furnished. Box 418, Iowa City, Iowa.

MILLINERY CHECKER,

Man experienced in checking millinery in wholesale house; permanent; good salary. Chicago Bargain House, 180 N. Michigan-av.

SHIPPING CLERK,

Experienced packer on leather goods; some porter work; good wages to good man. S. DRESNER & SON, 218 S. Peoria-st.

MEN—ALL OR PART TIME, PERMANENT, profitable employment in our national or- ganization; military service fully recognized. Manufacturers, distributors, business men and investment. Samuel C. Osborn Co., Ma- sonic Temple.

FURNITURE PACKERS — MUST HAVE storage warehouse experience, one who has experience as finisher preferred; steady position at good pay to right man. DAVID REED & SON STORAGE WAREHOUSE, 2016 Milwaukee-av.

GOOD REliABLE FOR COUNTRY HOME having all conveniences; near Kankakee. Ill.; to care for house and garage; very de- sirable place; state experience, give refer- ences, wages expected, and address H S 30, Tribune.

WAS—TO DO DINING ROOM AND CABIN work, and light work in garden in private camp in northern Michigan; $60 per month, room with room and board. Answer in own hand writing, giving experience. Address R 269, Tribune.

ATTENTION.

Can use 2 good clean cut men who want permanent position with future. This offers good opportunity; ref. Apply 39 W. Adams, Room 53. Mon., Tues., Weds.

MAN—YOUNG, TO ASSIST PICKING OR- ders and work in stock room clothing spe- cialties mfg. concern; good chance for ad- vancement; state salary. Address J 487, Tribune.

WATCHMAN.

Middle aged, active, industrious, sober man to understand care of boilers; steady work. Address P O 209, Tribune.

FOREMAN SHIPPING CLKS., TIMEKPRS. now working in plants employing 40 people or more; engage in profitable side line; no investment; ans. giving place of employment. Address J 109, Tribune.

MAN—STRONG AND ACTIVE FOR ORDER filling AND STOCK WORK IN PICKLE department; THOSE WITH EXPERI- ence preferred. JOHN SEXTON & CO., 150 W. HARRISON-ST.

NIGHT WATCHMAN

With engineer's license; must furnish satis- factory references. Anchor Leather Co., 1001 Division-st.

CARETAKER AND WIFE—TO WORK AT private home; woman must be good cook and do some housework; man to take care of lawn and do butler work. Phone Ran- dolph 5051, week day mornings.

MEN—A NUMBER OF EL- derly men who will follow instruction for good steady work. Call bet. 8 and 9 a. m. 114 Boyce Bldg.

WATCHMAN—NIGHT; FOR WAREHOUSE; 37th-st., south, and Kedzie-av.; wages $19 per week; must be industrious, sober and well recommended. Address M X Tribune.

MAN WELL APPEARING EDUCATED and of high character for special work; good and permanent, with advancement if ca- pable; references. Call Mgr., 10-12; 1 W. KINZIE, 1005 Monon Bldg.

MEN—CAN USE A FEW HONORABLY DIS- charged soldiers and sailors; special work; good chance for advancement. 1205 Man- hattan Bldg.

LABORERS

To handle lumber. Archer Lumber Co., 3303 Archer-av.

HOUSEMAN AND COOK—MAN AND WIFE; permanent place to right couple; 4 in fam. born. Chicago Shore suburb; refs. Address P X Tribune.

MAN—FOR GENERAL WORK AT LAKE farm; married pref. Address P E 466, Tribune.

MAN — FOR GENERAL WORK IN RUG cleaning plant. Apply 1409 Sherman-av., Evanston.

HANDY MAN—TO LOOK AFTER MOTORS and machinery; apply at once. Pelouze Mfg. Co., 232 E. Ohio-st., basement.

STRONG, FOR OIL WAREHOUSE; must be steady and willing; a good job for the right man. Address P Y 524, Tribune.

WAITER AND CAPTAIN—EXP. middle aged, refs required; only first class need apply after 11 a. m. Mandarin Inn.

TRANSFER AND HANDY MAN—ON NORTH side estate. Address J 354, Tribune.

PARTY FOR RESTAURANT, N. S. Address hotel, L. V. 5700.

PORTER—EXPERIENCED, 6859 Wentworth-av.; $20 per week.

WANTED—MALE HELP.
Miscellaneous.

WHILE WORKING FOR ME YOU—ARE WORKING FOR YOURSELF.

I want men, women, and children to work on my 3,000 acre farm, 65 miles from Chicago. I furnish the land, plow and prepare the land, and furnish the seed for planting. You tend the growing crop and at harvest we divide it equally. Lands suitable for potatoes, cabbage, celery, sugar beets, and especially onions. Many acres for general farming. The average yield for onions is about 500 bu per acre, and average price for the past three years has exceeded $1.50 per bu. Figure what your profits, would be. I will employ yourself and children by the hour on other lands if you have leisure time. Am offering this plan of share farming because of the shortage of good farm help. This is your opportunity for independence. Call at my office for personal interview or write. I am a farmer, need you, and you need me. ED. OLIVER, Room 1840, 208 South La Salle-st., Chicago.

MEN.

We can place several active men in our packing and ship- ping rooms. Experience is not necessary. Advancement.

BUTLER BROTHERS,
Randolph Street Bridge.

MAN—NEAT, BRIGHT, EX- PERIENCED YOUNG MAN, AS MODEL, SIZE 35 OR 36, BY YOUNG MEN'S WHOLE- SALE CLOTHING HOUSE. DAUBE, ROSENTHAL & CO., 515 S. FRANKLIN-ST.

DISTRICT MANAGERS.

Capable of handling ten salesmen; experienced business men over 30 preferred; we can convince you your earnings will be over $2,000 per mo. Address O F 202, Tribune.

FOREIGN SPEAKING.

I will help you make money. Can use sev- eral ambitious men, 25 to 40 years of age, for good, clean, legitimate work among your own people. Energetic men with me are mak- ing big money, and you can do the same. If you want the best job in the city come in and see me. Office open till 8 p. m. O. M. McLAREN, Room 312, 81 E. Madison-st.

WATCHMAN—NIGHTS; NOT A BOX PULL- er nor an old man, but a young, active, aggressive man, who will act as employers representative nights; one who can han- dle emergencies and unusual cases; $25 a week to reward attention. State age and experience for last ten years, giving names of firms, addresses, length of time in each place and capacity in each place. Address N T 400, Tribune.

WANTED—MEN WORKING in large institutions can in- crease their earning about 50%. Investigate at once. Room 305, 35 S. Dearborn-st.

BELL CAPTAIN.

Experienced; age 30 to 45, for downtown club. Address P H 90, Tribune.

ADVERTISING WRITER—SUCCESSFUL ES- tablished Chicago advertising agency has opening for copy writer; no previous adver- tising experience necessary; natural ability, personality, and dependability chief require- ment, college graduate preferred; a real op- portunity for clear thinker, able to write terse selling English; give full information 1st letter. Address O O 335, Tribune.

MAN—YOUNG; MUST BE A PERFECT SIZE 36 model; no other need apply.

LEOPOLD, SOLOMON & EISENDRATH, 227 W. Van Buren.

SERVANT—GENERAL; PHONE BACHE- lor; good cook and valet, with satisfactory references; Japanese, Chinese, or Philip- pino preferred; good opportunity for stu- dent as work is light. Will train green hand. Not wanted until May 1st. Address N T 413, Tribune.

MAN—IF YOU TALK POLISH, SLAVIC German, Italian, or Greek, and understand selling and can give references as to your honesty, you can secure a permanent position as representative of big concern now open- ing up in Chicago. Apply Mid-West Adv. Co., 512 Hearst Bldg., at 2:30 p. m. Monday.

HOUSEMAN AND BUTLER,

Colored; for private family living in apt. on South Side; must be experienced and have good references. One who has had some experience driving automobile preferred. Phone Midway 6207, after 9 a. m.

Help Wanted with Investment.

FEW MEN, ASSIST IN CARE OF FLORIDA grape fruit plantation on Chicago capital; distribution end of crops; only couple thou- sand dollars necessary to obtain proportion- ate, well protected, and secured 7% annual interest; a safe and secure proposition for small investor to become part owner of very profitable fruit producing business in Flor- ida, near Palm Beach. Address P M 390, Tribune.

SALESMAN — $5,000 AND ABILITY TO produce on the sales end in the future is substantial interest and salary in a going corporation, established 7 years, manufactur- ing household specialties in every day use by every one. Don't want the money unless you can show results. Give phone for interview. Address P E 436, Tribune.

SALES MANAGER

That will invest $5,000 in a new patented device can have full charge of sales through- out the U. S. and working interest in the profits. Must have ability. Address B. F. FORSYTH, 1000 Franklin-av.

CORRESPONDENT—NOT OVER 40. CAPA- ble of taking full charge of office; must have executive ability and initiative; prefer- ence given to party able to make investment of about $3,000 to $5,000; answer held confi- dential. Address K 271, Tribune.

BANK TELLER—EXP., NORTHERN MICHI- gan country; must buy $2,000 interest; good farms, dairy. Address M 251, Tribune.

Employment Agencies

THESE EXCELLENT POSITIONS.

Accountant (Ioop)	$2,400
Accountant (Wisc.)	$2,400
Accountant (Mich.)	$2,100-$2,400
Chief Clerk (Foundry)	$1,800
Traveling Auditor	$1,800
3 Insurance Accountants	$2,400
Sr. Accountant (Pulp Acctg.)	$2,400
Accountant (Packing House)	$1,800
Bookkeeper (West Side)	$1,200
Bookkeeper (Loop)	$20-$ 25
German Correspondent	$ 100
Stenographer (Auto Co.)	$ 100
Steno & Clerk (North Side)	$ 100
Steno & Clerk (Loop)	$ 90
Cost Clerk	$ 20
Clerk (Printing Exp.)	$ 12
Jr. Clerk	$ 12

Every one of these positions with high grade firms. Don't fail to get in touch with us Monday.

NO REGISTRATION FEE.

GLADER AGENCY,
Room 314 Woman's Temple Bldg.
108 S. La Salle-st. Franklin 1914.

C. O. SHEPERD SERVICE,
"Brokers in Positions of the Higher Class."

Plant Superintendent, $4,500.
Foundry Superintendent, $3,600.
Salesmen [ball bearing exp.], $3,000.
Salesmen [cement products. [Salary and commission.]
Senior Accts., Bkprs., Clks., $500 to $2,000.

SUITE 451 RAILWAY EXCHANGE.

CHEFS, $3,600-$2,000; STEWARDS, $3,000- $1,800; storeroom man, $100; second cooks, $150; night chef, $1,500; pastry chefs, $150; bread bakers, $125-$110; head waiters, $150; 3 captains, $100; day managers, luncheon, $150; night manager, $150; chefs, lunch- room, $150; cafeteria chefs, $100; room; rail- room, $150; steward, $100; chef, stew- ard eating house manager, $18 N. La Salle- st., $1,500; chef, club, $125; broilers, roast and grill, $100; clerks, $75; cooks, fry cooks, $100-$125; $33 S. Dear- born. Chicago Hotel Agency, 333 S. Dear- born.

OFFICE MGR. AND ACCT., OILS, $4,000 up; Office Mgr. and Acct., So. Bend, $2,500 up; Office Mgr. and Acct., $2,000 up; Collec- tion Correspondent, salary open; R. R. Genl. Accountant, $150; Overcharge Claim Investi- gator, $125; Rate Man, $100; Distribution Clerk, $100; Office Clerks, $65-$100; Ledger Clerk, $120; Extender and Pricer, who. gro- cers, $20 up; Office Boy, $13. Merchants Clef. Exch. 903, 133 W. Wash.-st.

COST ACCOUNTANT, CORRESP., BOOKKEEPERS, STENOGRAPHERS, TYPIST. LEDGER, OFFICE CLERKS AND BOYS. BILLERS.

SANGER, 17 N. LA SALLE.

STENOGRAPHERS—EXPREICED IN TIM- ber business; $125-$150.

C. O. SHEPHERD SERVICE,
451 Railway Exchange. Harrison 9596.

WANTED—MALE HELP.
Employment Agencies.

STILL THEY COME.

In spite of the many, many men that we placed during this last week, which used up a large number of the orders which we listed last Sunday, in addition to a number which we received during the week, we still have on file an increased number of orders. They are coming stronger every day and from the viewpoint of the number of men and place- ments, the last week was the largest which we have ever experienced. This means that more satisfied people, both employers and applicants, have left our organization with a smile and a handshake, thanking us for our services, than ever before—and still we need thousands more applications.

We hear the cry every day of the fact that hundreds are out of jobs looking for work. This may be true, but if it is, they do not realize that this is the place for them to come to. The people that come to us do not remain in this condition very long and from the indications of the number of orders received, we would judge that today there is a shortage of man power rather than a shortage of employment.

If you have not been in, you have wasted time long enough. We will take your appli- cation tomorrow and get busy at once to- ward securing for you the future oppor- tunity for which you have been looking.

Just look at the positions listed below—you cannot afford to wait.

ACCOUNTING DEPARTMENT.

Asst. Bkpr., $22-$25; Office Mgr., $200 mo.; Packing House Accts., depends; Bkpr., $125; Head Bkpr., depends; Bkpr., $125- $150; Acct., temp., $40-$50; Bkkpr. and Acct., $1,800; Cost Acct., depends; Head Bkkpr., cost, exp., $1,800-$2,000; Bkkpr., $1,500-$1,800; Bkkpr. and Acct., r. r. exp., $75; Bkkpr. and Steno., $25; Asst. Secy., $40; Chief Acct., $4,000-$3,300; Sr. Acct., $80; Acct., dept. store exp., $40-$50; Acct., high class, $3,600-$7,500; Sr. Acct., execu- tive ability, $3,000; Office Mgr., $2,000- $2,400; Credit Man, $35-$50; Acct., $150- $300; Office Mgr., college education, $200- $250; Auditor, have charge small office, de- pends; Acct. and Executive, $150-$175; Bkkpr., full charge, $1,800; Acct., exp., $80 wk.; Sr. Public Acct., $250; Staff Cost Acct., $50; Bkkpr., jewelry, $22; Asst. Bkkpr., $20- $25; Acct., $25; Public Acct., depends.

CLERICAL DEPARTMENT.

Italian Typist, depends; Collectors, $18 and comm.; Collectors, $20 and comm.; Night Clerk, hotel, $45 and board; Clerks, depends; Asst. to Sales Mgr., $135-$150; Machine Bill Clerk, $16-$17; 2 Disbursement Clerks, $150; Private Secretary, depends; Chief Clerk, take charge, depends; Clerks [ladies' wear], $12- $15 and comm.; Floor Walker, dept. store exp., $20; Steno. and Clk., depends; Steno., $18; Steno. and Clk., $18; Steno.-Secy., $20- $30; Steno., knowledge of law, $18-$20; Steno., $12-$14; Steno., $20-$22; Steno. exp., $75 mo.; German Corres., depends; Col- lection Corres., $25; Corres., depends.

EXECUTIVE DEPARTMENT.

Asst. Sales Mgr., $3,000-$3,600; Sales Ex- ecutive, packing house, depends; Branch House Executive, depends; Branch Executive, packing house, depends; Auto Trade Paper Mgr., $40-$50 and comm.; Branch Mgr., auto truck or tractor exp., $5,000; Store Managers, $150; Office Mgr. exp., $200 up; Jewelry Buyer, $2,500-$3,000; Branch Sales Mgr., depends; Asst. Buyer, $25; Crew Manager, de- pends; Adv. Writers, depends; Sales Mgr., Credit Man, exp. in meat business, depends; Sales Mgr., hdwe. exp., depends; Sales Corres., $30-$35; Sales Corres., specialty exp., $30- $35; Sales Corres., exp., $35; Asst. Sales Mgr., out of town, $3,500-$5,000.

SALES DEPARTMENT.

Cigar Salesman, salary and comm.; 3 or 4 Salesmen, exp. machinery, depends; Hdwe. Salesman, $100 and comm.; Salesman, elec. exp., depends; Salesman, automatic ma- chines, $2,500; Salesmen, $20 and comm.; Salesman, grocery, depends; Salesmen, gro- cery species, $25; 5 Salesmen, specialty, $15 and comm.; 30 Salesmen, exp. specialties, $30 and exp.; Salesmen, specialty salesmen, $25 and comm.; Salesmen, loose leaf, depends; Salesmen, specialty, $1,500; Salesmen, Span- ish speaking, depends; Shoe Salesmen, $15- $20; Salesmen, store exp., depends; Sales- man, safe cabinets, depends; Salesman, litho- graph, depends; Salesman, hdwe. and imple- ments, depends; 5-10 Packing House Sales- men, $100; Stock and Bond Salesman, $100- $200; Salesman, house organ exp., $40; Drug Salesman, $100 and 25% comm.; Salesman, exp. shirts, sweaters, etc., depends; Sales- men, hdwe. and implements, $125 and bonus; Flour Salesman, $1,500 and exp.; Salesman, depends; 6 Salesmen, selling stock on phone, $15 and comm.; Salesman, meat, $25; Inside Salesman, $100 wk.; Printing Sales- man, depends; Salesman, groceries or drugs, $25; Shoe Salesman, $25; Machinery sales- man, $1,800-$2,100; City Salesman, elec. fixtures, $15 and 10% comm.; 5 Salesmen, out of town, technical training, $4,000.

TECHNICAL DEPARTMENT.

Heat Treating Metallurgist, $2,400; Die Designer, depends; Printers, $20; Tool De- signers, depends; Tool Designer, depends; Technical Graduates, $1,600-$125; Mechanics, $75; Steam Fitter, depends; Tool Maker and Machinist, depends; Chief Inspector, $4,000; Tool and Die Makers, depends; Foundry Mgr., depends; Machine Designers, $175-$200; Chemist, $165; Engr., $130-$200; Chief Engr. and Master Mechanic, depends; Stationary Steam Engr., $35; Stationary Steam Engr., $30; Stationary Engr, depends; Steam Engr., depends; Stationary Engr., $25; Engr., constr., depends; Draftsman, $25; Engr., constr., depends; Draftsman, depends; Mech. Draftsman, depends; Drafts- man, depends; Draftsmen and Machine De- signers, $175-$200; Draftsmen, Detailers and Layout, depends; Draftsmen, depends; Shop Draftsman, $300; Draftsmen, tracers, $28; Packing House Supt., $3,000; Supt. Type- writer Factory, $5,000; Factory Supt., de- pends; 2 Gray Iron Foundry Supts., $3,000- $4,000; Packing House Supt., depends; Plant Supt., $2,500-$3,000; Supt., $5,000; Die Dept. Supt., $3,600; Printing Foreman, $75; Foremen, machine shop, depends; Foreman, hand work, $40; General Foreman, depends; Printing Foreman, $40; Foreman, drill press, $40; Foreman, Milling Cutter Dept., depends; Production Mgr., $4,000-$5,000; Production Mgr., $3,000-$3,600.

Think of it—all of these openings are ab- solutely open at the present time and no ex- cuse for continued unemployment. This is the opportunity of your life. Can you afford to let this go by? We do not think so. Our doors are open at 9:30. Call early.

BUSINESS MEN'S CLEARING HOUSE,
1408 Republic Bldg. 209 S. State-st.

AMERICAN RAILWAY BUREAU'S OPENINGS.

If you are out of a position or seeking to better the one you have at present, you can feel assured you will be successful in your undertakings if you will visit the A. R. B. We have at present a number of high grade openings on file.

Bookkeeper & Cost Acct. [Ind.], $175-$200 R. R. Bookkeeper, Gen'l Audr. Office Exp., $175.

Bookkeeper and Cashier, $35.

Salesman, Electrical Supplies, $150-$200.

Insurance Clerk, familiar workingmen's compensation laws, $25.

2 Clerks, R. R. Accts. exp., $160.

Stenographer and Bookkeeper, insurance of- fice, $85-$100.

Bookkeeper, Loop, A1 opening, $20.

R. R. City Salesman, $18 $20.

Extender, Grocery exp., $18.

2 Insurance Clerks, Loop, $65-$75.

Clearing House Clerk, South Side, $60-$65.

2 Shipping Clerks, Loop, $15.

5 Stock Clerks & Packers, $12-$15.

3 Stenographers, $84 $90.

10 Typists & Burroughs Oprs., $15-$18.

25 Office Boys, $35-$50.

REGISTRATION FREE.

American Railway Bureau,
[Chicago's Greatest Employment Bureau]
1131 Lumber Exch. Bldg., 10 S. La Salle-st. Randolph 1049.

C. O. SHEPHERD SERVICE,
"Brokers in Positions of the Higher Class."

Manager for garden assn., preferably gradu- ate horticulturist, also teach canning, $1,500.

Inspector, electric traction line [mainte- nance on frogs and switches; tech. grad. pre- ferred], $1,800 to $2,000.

Maintenance mechanic, auto and truck re- pairing; good salary.

CLERICAL EXCHANGE.

UNUSUALLY DESIRABLE OPENINGS.

Asst. office mgr. and correspondent, $140; shop supt. [machinist], $200; bus. mgr. [commercial], $175; advtg. man [me- chan. line], $160; mechan. engineer [shop equip. install. exp.], $400; tool salesman, $200 and exp.; Span. and French copt., $125; arch. dftsm., $130; mech. dftsm., $90; lodg- erman, $90. Several good ship. and stock room men; married men to work on farm.

Y. M. C. A. Department, Central Y. M. C. A. Building, Suite 301, 19 S. La Salle-st. Open daily; Tues. 8:15 Wed. evenings 5-8.

HIGH GRADE SALES MANAGER WANTED AT ONCE.

Dry goods exp. prefr. Qual. exp. nation- ally adv. trdemkd. line. Sal. $5,000 to $8,000. Apply at once.

See Mr. Elliott.

V. G. TRUEBLOOD & CO., 19 S. La Salle-st., Suite 815.

ADVERTISING RESEARCH MAN WANTED AT ONCE.

Prefer Mech. Engr., sales type, fam. adv. work, gather data regarding conditions per- taining mech. goods. Edit. for publicity. Salary excellent. Apply at once.

See Mr. Elliott.

V. G. TRUEBLOOD & CO., 19 S. La Salle-st., Suite 815.

MECHANICAL DRAFTSMEN WANTED AT ONCE.

50 openings—all lines. Salaries up to $200. No charge unless position is accepted. We have openings now for competent men both in and out of Chicago.

The ENGINEERING AGENCY 26TH YEAR.
1662 MONADNOCK BLOCK.

ARCHITECTURAL DRAFTSMEN AND DE- signers, to $300; Archt. Tracers, $15 to $30; 10 men on houses, $15 to $30; 1 Esti- mator for gen. const., $40. Reasonable rates. No advance fee. ARCHITECTS' AGENCY, 115 S. Dearborn-st.

WANTED—MALE HELP.
Employment Agencies.

DEPENDABLE EMPLOYMENT SERVICE

To any man desiring confidential negotia- tions conducted by a conservative organiza- tion, our 15 years' experience enables us to acquaint you with some of the unusual opportunities offered for our exclusive service.

TECHNICAL EXECUTIVES.

5 works mgrs.	$2,000-$15,000
5 production men	$2,000-$10,000
1 ind. eng. familiar with auto. sheet metal bodies	$4,000-$5,000
1 gray iron fdy. supt.	$2,000-$5,000
1 ch. insp. auto motors	$4,000
2 works engineers	3,000
3 ch. drafts., tool work	2,400
3 mach. shop supts.	$1,800-$2,400
1 fore. assemb. mach. tools, dep.	
3 time study men	1,800
2 analy. metallurgist	1,800
Arch. drafts.	1,800
5 tech. grads. for develop. wk.	1,500

OFFICE EXECUTIVES.
ACCOUNTANTS. AUDITORS.
BOOKKEEPERS. CLERKS.
CORRESPONDENTS AND STENOGRAPHERS.

1 gen. mgr., phosphate	$25,000
3 gen. mgrs. and assts., auto bod. dep.	
2 comptrollers	$6,000-$7,000
2 gen. mgr. and asst.	$3,000-$6,000
1 coml. 1 trade secy.	$3,000-$6,000
3 br. hse. exec.	$3,000-$4,200
Constructive acct.	4,000
1 jewelry buyer	4,000
5 office mgrs.	$1,800-$3,600
Br. hse. auditors and trav.	$1,800-$3,000
Credit men	$1,500-$3,000
1 empl. and asst. off. mgr.	2,400
4 exc. office positions, in and out of Chgo., depends.	
Genl. accts., struct. steel, depends.	
Cost acct.	2,700
1 bkpr., hotel	2,100
Bkprs. and jr. accts.	$100-$130
Stenographers	$100-$125
Genl. bank man	$125
Fire ins. acct., checkers	$90-$110
Genl. clerks	$80-$90

SALES MANAGERS.

Sal. $3,600-$10,000; corsets, auto tr., trac- tors, paint and varnish, mech. rubber goods, wooden hskpg. utensils, wall board, vehicles, farm impl., auto bodies.

ADVERTISING MANAGERS.

Sal. $3,000-$7,000; steel, whise. dry gds., farm impls. and tractors, women's wear ap- parel, adv. agencies, catalog editor [mech. fbr. gds.], auto tr., elect. mchy., gas en- gines, leather belt, trade paper.

90 SALESMEN—90

Sal. $1,800-$6,000; auto parts and access., trucks, tires, auto sales eng., barn equip., farm mchy., tractors, trucks, soap, toilet gds., meat, food prds., engines [gas, oil and Diesel], mchy., steel and iron, bldrs.' hdwe., bldg. mat., paint and varnish, glass, plmbg., heat. ventilating, sales engineers, elect., dry goods, shoes, corsets, millinery, furniture, office appl., engraving, jr. sales.

SALES CORRESPONDENTS.

Mail order, bldg. mat., auto., scales, med- icine, farm mchy., various salaries.

SPECIAL.

Export sales, service sales, research advg.

V. G. TRUEBLOOD & CO., 19 S. La Salle-st., Suite 815.

JOBS

JOBS

JOBS

Can't begin to get enough applicants to fill the positions that are constantly pouring into this office. Specially need:

JUNIOR CLERK, No. 1537; position heart of Loop; prefer some one with somewhat experience in accounting; chance for advancement. $18

JUNIOR CLERK, No. 1447; Advertis- ing office. Loop; wonderful chance for wide awake young chap willing to learn; starting salary.

JUNIOR CLERK, No. 1402; position North Side, large office; wants ambi- tious young lad; will teach work; starting salary. $100

CLERK, No. 1431; position in station- ery office just south of Loop; chance for shirts, sweaters, etc., depends; Sales- STENOGRAPHER AND CLERK, No. 1360; position North Side; very little stenographic work; must be neat seaman, good at figures. 10

TYPIST, No. 813; position located Southwest; want young man to do typistry work; will later develop into junior salesman position; wonderful opportunity. 12

CLERK, No. 1313; position in adver- tising office just north of Loop; want young man for card filing, making of blankets, etc.; starting salary. 15

JUNIOR CLERK, No. 1328; position located in Loop; want bright young chap just out of high school; will teach work; starting salary.

TIMEKEEPER, No. 1553; position lo- cated heart of Loop; must be good at figures, neat penman; starting salary $16- 17

CLERK, No. 1287; for local insurance office, Exchange Building; splendid future.

JUNIOR CLERK, No. 1421; position located extremely South; want bright young chap, with or without experience, for mailing desk; starting salary. 15

JUNIOR CLERK, No. 1513; mercan- tile office, heart of Loop; must be neat penman; good at figures; excel- lent opportunity; starting salary.

STOCKROOM CLERK, No. 1534; posi- tion in Loop; wants ambitious young chap; wonderful chance for advance- ment. 15- 17

Don't lose a minute in getting in touch with us. The very first thing tomorrow morn- ing. Bear in mind that all of these positions are wide open, waiting for you, and many others will be. Open the present time, and many more will be received Monday morning.

There certainly is no reason for you being out of work at the present time and no ex- cuse for continued unemployment.

See us! Let us serve you as we have served thousands of others.

Be in early!

CRAIG AGENCY,
Suite 614 Republic Bldg.
State and Adams-sts.
Phone Harrison 5142.
All Departments.

The ENGINEERING AGENCY ESTABLISHED 26 YEARS.
1662 Monadnock Block. Harrison 4056.

NEW OPENINGS.

Sales Mgr. Mchy. line	$10,000
Factory Mgr.	$7,500-10,000
Mech. & Elect. Engr. Cement plt.	$200-250
Purch. Agt. Wholesale Hdwe. Canada, good salary	
Fdry. Supt. [Central]	$3,000-5,000
Production Foreman [Mich.]	$175
Industrial Engr. [Forg. Maint.]	$3

WANTED—FEMALE HELP.

Stores and Offices.

GIRLS AND WOMEN.

Excellent positions open in our general offices doing entry work, addressing, filing, indexing, billing, etc.

We can place a number of experienced clerks in our correspondence and adjusting depts.

You can earn a good salary while being trained and will be advanced according to your ability.

STEADY POSITIONS.

HOURS, 8 TO 4:45 DAILY. SATURDAY, 12 NOON.

PHILIPSBORN'S,

911 W. JACKSON-BLVD. APPLY 4TH FLOOR.

GIRLS—FOR CASHIERING and inspecting; mail order work and clerical work. Apply 14th floor.

MANDEL BROTHERS.

GENERAL OFFICE HELP Wanted—Girls having experience in general clerical work. SCOTCH WOOLEN MILLS, 813 W. Adams.

GIRL—ENERGETIC, BRIGHT high school graduate for clerical position; no experience necessary. MISS FISH, ALBERT PICK & CO., 208 W. Randolph-st.

GIRL—WE OFFER PERMANENT POSITION with a splendid opportunity for rapid advancement, to wide awake young lady, with about 3 years' experience, capable of turning out rapid and accurate work and willing to use dictaphone part of day, when necessary; must be regular in attendance. Ask for H. ALCON; hours 8:30 to 5 o'clock, Sat., 1 p. m. Harris Bros. Co., 35th and Iron-sts.

GIRL,

16 to 20 years of age, for general office work; good opportunity for bright girl with some high school education and good handwriting; experience not absolutely necessary; good hours and pleasant working conditions. Room 1203 Transportation Bldg., 608 S. Dearborn.

GIRLS

for general office work; hours, 8:30 to 5 o'clock, Saturday, $10 to $12, according to experience. Woman's World, 107 S. Clinton-st.

GIRL—BRIGHT, GRAMMAR SCHOOL GRADUATE, 16 years or over, for general office work, filing, inclosing circulars, and to learn to operate Multigraph. Good opportunity for a young girl who is bright, active, and neat. Protestant. Address N T 454. Tribune.

GIRL—AGE 18 TO 20; MUST HAVE AT least two years general office experience and also some experience in figuring commissions and discounts. Apply Room 1306 Mailers Bldg.

GIRL—GENERAL OFFICE ASSISTANT. FAmiliar with switchboard in office outside loop; good position for willing worker; state experience and salary in own handwriting. Address P M 89, Tribune.

GIRLS—FOR CHECKING SALES RECORDS and filing, knowledge stenography desirable though not essential. Write stating full details and salary. W. W. Sibo Rand McNally Bldg.

GIRL, 16 YEARS,

for office work; excellent opportunity. ILLINOIS LIFE INSURANCE CO., 10 S. La Salle.

GIRL—BRIGHT, YOUNG, FOR LIGHT OFfice work, 15 to 16 years. North Side. Good writer. Experience not necessary. Address N T 674, Tribune.

GIRL—BRIGHT TO SEND OUT BILLS; SALary $10; state age. Address M 501, Tribune.

GIRL—SOME EXPERIENCE FOR BOOKkeeping and steno.; also make self useful; 7 hr. day. Sat. aft. off; wages $12 to $14. 4011 Elston-av.

GIRL—14-16 YEARS; LIGHT, PLEASANT work; rapid advancement; steady. 20TH CENTURY BUREAU, 230 S. La Salle.

GIRL—WELL EDUCATED, FOR GENL. OFfice work and keeping books; small office auto. concern. Address N X 75, Tribune.

GIRL—OFFICE; QUICK AND ACCURATE; salary $50; age 16-20; good future assured. Address N T 551, Tribune.

GIRL — OFFICE WORK, TYPIST; QUICK promotion; write details and salary desired to start. Address L 569, Tribune.

GIRLS—17-20, FOR OFFICE AND STOCK, $35 per mo. to start. C. E. MARSHALL CO., 9 S. Wabash. MR. LENNON.

HAND ADDRESSERS.

EXPERIENCED.

FOR ORIGINAL LETTERS ON TO CARDS AT $2 PER THOUSAND.

THIS IS PERMANENT THE ENTIRE YEAR ROUND, SUMMER AND WINTER.

OFFICE CLOSES SATURDAY AFTERNOONS. EASILY REACHED FROM ALL PARTS OF THE CITY BY CARS RUNNING ON STATE, CLARK, KINZIE, AND GRAND-AV., AND BY L.

W. D. BOYCE CO., 300 N. DEARBORN-ST., CORNER OF ILLINOIS.

HILLMAN'S

WANT EXPERIENCED SALESLADIES FOR THE FOLLOWING DEPARTMENTS:

WASH GOODS AND WHITE GOODS,

SILKS,

HOSIERY,

KNIT UNDERWEAR,

LADIES' SUITS AND DRESSES,

WAISTS,

RIBBONS.

STEADY POSITIONS. GOOD SALARIES. APPLY AT SUPERINTENDENT'S OFFICE, 4TH FLOOR. STATE AND WASHINGTON.

HIGH SCHOOL GIRLS.

A large firm has a number of openings in their office for girls 18 to 20 years, who have had at least 2 years of high school training; business experience not necessary; starting salary $13; the opportunities for promotion are excellent; the work is not long short; Saturday we close at noon; a number of these young women we will train to do typing; answer in own handwriting, giving age, education, and business experience if any. Address O M 573, Tribune.

HIGH SCHOOL GRADUATES

Girls with training in drawing for positions in drafting dept.

Western Electric Co., Inc., 48th-av. and 24th-st.

LADY—YOUNG, EXP. CLERK IN CANDY store. Address N T 439, Tribune.

LADY — YOUNG, FOR OFFICE WORK. Address P M 143, Tribune.

LADY—REFINED, YOUNG, FOR FLOWER shop. 35 E. Adams-st.

LADY—BILL CLERK. CHICAGO ROLLER SKATE CO., 224 N. Ada-st.

WANTED—FEMALE HELP.

Stores and Offices.

INTERESTING WORK

FOR A LIMITED NUMBER OF YOUNG WOMEN, TO HANDLE LONG DISTANCE TELEPHONE MESSAGES.

NO EXPERIENCE NECESSARY. WE GIVE PRELIMINARY TRAINING AND PAY YOU WELL WHILE DOING SO.

APPLICANTS DESIRED BETWEEN THE AGES OF 17 AND 23 YEARS, WITH AT LEAST A GRAMMAR SCHOOL EDUCATION.

PREFER THOSE LIVING NEAR TRANSPORTATION WHICH IS CONVENIENT TO OUR SOUTH SIDE OFFICE.

MISS DORAN, 4701 S. KEDZIE-AV

LADY—YOUNG, FOR FILES; pleasant, permanent position for quick, intelligent girl. INTERNATIONAL TAILORING CO., 847 W. Jackson-bd.

LADY—YOUNG, 18 TO 25, FOR CLERICAL work, one who has had some experience as typist preferred; permanent position and excellent opportunity for advancement. Inquire for Mr. Robertson, Chicago Portrait Co., 509 S. Wabash-av., 3d fl.

LADY—YOUNG, FOR CLERICAL POSITION position in bookkeeping department; commercial working conditions, with opportunity for steady advancement; state age, experience, and salary expected. Address P O 320, Tribune.

LADY—YOUNG, FOR GENERAL OFFICE work and pay roll in wholesale clothing house, Northwest Side. Must be quick and accurate at figures. State experience, salary, and phone No. Address P E 450, Tribune.

LADY—BRIGHT YOUNG, WHO HAS SOME knowledge of bookkeeping and general office work; much experience unnecessary; to relieve switchboard also; state age; salary $13. Address N S 498, Tribune.

LADY — BRIGHT, YOUNG, 18 OR UNDER, to learn work in professional man's office; prefer some high school education; good penmanship and Protestant; permanent if capable. Address P M 378, Tribune.

LADY—YOUNG, FOR OFFICE WORK; H. S. graduate pfd.; good opportunity, with old established house. Address P E 462, Tribune.

LADY—YOUNG, FOR GENERAL OFFICE work; must be neat, bright, quick at figures. Apply C. & B. Corset Co., 305 W. Adams-st.

LADY—YOUNG, FOR GENERAL OFFICE work, with knowledge of stenography. Apply in writing to Gutman & Co., 1521 Webster-av.

LADY — YOUNG, EXPERIENCED FILE clerk; take full charge, permanent position. WILLARD STORAGE BATTERY CO., 2524 S. Wabash-av.

LADY—YOUNG, FOR BILLING ON UNDERwood machine; must be good at figures. 6152 S. Wabash.

LADY — YOUNG, TO WORK ON OFFICE records and filing. VAN ZANDT, JACOBS & CO., 8 S. Dearborn-st.

LADY—YOUNG; STENOGRAPHER; ALSO office work; Polish or Bohemian preferred. Mr. Kerwin, 4647 Halsted.

LADY — YOUNG, TO KEEP RECORDS; state age, exp., salary. Address N X 51, Tribune.

LADY—YOUNG, ASSISTANT BOOKKEEPER, fire insurance office; give age, exp., and salary. Address M 254, Tribune.

LADY—YOUNG, FOR CLERICAL WORK, records. Willard Storage Battery Co., Service Dept., 2524 Wabash-av.

LADY CLERK—FOR DRUG STORE SODA fountain; experienced. Call Sunday, after 1 p. m., 200 E. 31st-st.

LADY—NEAT, YOUNG, FOR FILING AND general office work; one who can operate a typewriter preferred. Call 146 W. Kinzie-st.

LADY—YOUNG, TO WORK IN MAIL DEpartment. HOTEL SHERMAN. Inquire at desk.

LADY—NEAT, YOUNG, TO ASSIST IN DENtal office in exchge. or part for dental work. Ref. Address J 515, Tribune.

LADY—YOUNG, 20 OR OVER; GOOD PENman; good at figures. See MR. GOODRICH, 10th floor Monadnock Bldg.

Legal Stenographer, $23.

STATE EXPER. Address N 477, Tribune.

L. KLEIN,

HALSTED, 14TH AND LIBERTY-STS.

We desire the services of competent saleswomen for the following depts.

Cloaks and suits.

Laces and embroideries.

Veils and trimmings.

House furnishings.

Groceries and delicatessen.

Domestics and muslin underwear.

Men's furnishings also.

Inspectors and

Cashiers and

Millinery Trimming Room Help.

Good salaries and steady positions assured.

MILLINERY SALESWOMEN.

YOUNG WOMEN OF PLEASING PERSONALITY WHO ARE THOROUGHLY EXPERIENCED IN SELLING HIGH GRADE MILLINERY TO THE BEST CLASS OF TRADE. GOOD STARTING SALARIES. SPLENDID OPPORTUNITY FOR ADVANCEMENT.

BLUM'S, CONGRESS HOTEL BLOCK, 524 S. MICHIGAN.

MILLINERY SALESLADY. Experienced. Permanent position. Good salary.

HAMILTONS, INC., 6338 S. Halsted.

MILLINERY SALESLADIES. Experienced. Good salary; steady position. LESLIE'S, 127 S. State-st.

MONTGOMERY WARD & CO.

WANTED

A few intelligent young men, 18 to 25 years, to work in one of our largest offices. Must have good, sound common sense and be able to use good judgment. High school training necessary to qualify. Hours 8 to 4:35. Saturday noon. Good starting salary. Apply Monday morning at our Employment Dept., 618 W. Chicago-av.

MONTGOMERY WARD & CO.

MULTIGRAPH OPERATOR.

GOOD SALARY TO EXPERIENCED GIRL. 6TH FLOOR, 632 SHERMAN.

MULTIGRAPH OPERATOR—$18 TO $20; girl to learn, $10. 106 N. La Salle. R. 28.

WANTED—FEMALE HELP.

Stores and Offices.

MULTIGRAPH OPERATOR — STATE whether typesetter or printer operator, where worked last, salary desired. Address P M 342, Tribune.

NEWSPAPER CHECKER.

Advertising agency experience. Excellent opportunity. Address P O 302, Tribune.

OFFICE GIRLS.

Office Clerk, 20 to 25 years old. Timekeeper, 21 to 30 years old. 8 hours daily; 4 hours Saturday.

HART SCHAFFNER & MARX 24 S. Franklin-st.

OFFICE HELP. HALF DAY. EMPLOYMENT ENTERING ORDERS. ACCURACY AND QUICKNESS REQUIRED; EXPERIENCE NOT NECESSARY. THE DOROTHY FROCK CO., 626 W. JACKSON-BLVD., 3 BLOCKS WEST OF RIVER.

OFFICE GIRL,

Experienced. Rapid and accurate at figures, able to operate Oliver typewriter. LOUIS MEYER & SON. 325 W. Jackson.

OFFICE ASSISTANT—DOCTOR'S AND DENtist's office, experienced only; bring refs. DR. MOORE, 3400 Lawrence-av.

OPERATOR—ON BILLING MACHINE; ONE familiar with Underwood; start at $13 per wk. 1440 S. Michigan-av.

OPERATOR—DICTAPHONE, A1; MUST have at least 1 yrs. experience on dictaphone; salary $18 to begin; if ability is shown increase in a month. Address P X 560, Tribune.

OPERATOR — SWITCHBOARD, WITH knowledge of general office work; one able to take dictation preferred; state salary and experience. Address P X 172, Tribune.

OPERATORS—DICTAPHONE, 2, IN LOOP office; good salary to start; pleasant surroundings; state age, experience, and salary desired. Address P X 96, Tribune.

OFFICE GIRL—BRIGHT, WHO WRITES A neat hand; splendid salary. Apply Monday morning ready for work. Call at Room 300, 443 S. Dearborn-st.

OPERATOR—SWITCHBOARD EXPERIENCE on private board. N. Shure Co., 237 W. Madison.

OPERATOR—MULTIGRAPH; GOOD SALary. Low's Letter Service, 180 Dearborn.

ORDER FILLERS AND STOCK CLERKS.

No Experience Necessary.

We need women for filling orders and working in stock of general merchandise. We teach you how to do the work. Highest salaries paid. Permanent positions. Apply at once, ready for work.

JOHN MAGNUS & CO., 1039 W. 35th-st.

ORDER COPIERS — MUST BE EXPERIenced, write good hand, accurate, rate, and capable of turning out A LARGE VOLUME OF WORK; PERMANENT POSITION; GOOD OPPORTUNITY. APPLY W. H. HAUN, CHICAGO MERCANTILE CO., N. W. COR. MICHIGAN-AV. AND SOUTH WATER-ST.

PENMAN—FOR FILLING IN CERTIFIcates; good script hand. Address own handwriting, N T 548, Tribune.

SALARY $15.

Young lady over 20, experienced in candy and soda fountain tables; good hours; permanent position. Apply C. N. JOHNSON, 39 N. Clark-st.

SALESWOMEN

With experience in the following lines:

Jewelry,

Veilings,

Neckwear,

Fancy goods,

Hosiery,

Infants' wear.

Permanent positions. Good salaries; liberal bonus. Apply 14th floor.

MANDEL BROTHERS.

SALESWOMEN

for silk department. Must have thorough knowledge of silks and experience in serving high class clientele. Good salary; permanent position. Liberal bonus.

Apply 14th floor.

MANDEL BROTHERS.

SALESWOMEN,

Experienced, in our shoe department.

Apply Employment Office, 8th floor. Take Adams and Dearborn-st. elevators.

THE FAIR.

SALESWOMEN

for all departments. Prefer those who worked in dry goods store outside loop. Permanent positions. Good salary.

West End Dry Goods Store, Madison and Wood-sts.

SALESWOMEN

Expd. in suits and coats; steady, well paying positions; unusual opportunity for capable women with this rapidly growing store.

THE LEISER CO., 324 So. Michigan-av.

SALESWOMEN

In our book department.

Apply Book Department, 1st floor.

THE FAIR.

SALESWOMAN—FOR HIGH class private dressmaking house; must be thoroughly competent; good salary to right party; state former experience; applications strictly confidential. Address P O 332, Tribune.

SALESWOMEN.

Saturdays, Extra, Regular.

Experienced saleswomen needed in cloaks, suits, millinery, blouses. Apply at once, 5th floor, Employment office.

CHAS. A. STEVENS & BROS., State-st., north of Madison-st.

WANTED—FEMALE HELP.

Stores and Offices.

SALESWOMEN

of pleasing personality will find splendid opportunities if they have had women's READY TO WEAR EXPERIENCE.

The hours are from 10:30 a. m. to 4:30 p. m. Working conditions are unusually pleasant.

ATTRACTIVE SALARIES AND COMMISSIONS

will be paid to those who qualify.

Apply all day, Employment office, 8th floor. Take Adams and Dearborn-st. elevators.

THE FAIR.

SALESWOMEN.

We are in immediate need of saleswomen for our millinery department.

ATTRACTIVE SALARIES AND COMMISSIONS

to women of pleasing personality who can sell.

Apply Superintendent's office, 8th floor.

THE FAIR.

SALESWOMEN

WHO HAVE HAD PRACTICAL EXPERIENCE IN SELLING HIGH CLASS COATS, SUITS, AND GOWNS TO THE BETTER CLASS OF TRADE. SPLENDID SALARY AND STEADY POSITIONS ASSURED. TO THOSE WHO CAN QUALIFY WE OFFER A MOST PROMISING FUTURE.

BLUM'S, CONGRESS HOTEL BLOCK, 524 S. MICHIGAN.

SALESWOMEN.

Women's and misses' cloaks, suits and dresses. Millinery trimmed and untrimmed. House furnishings, wooden ware, seed bulbs.

We can also use a number of women for office work and various other store positions throughout the house. Apply 10th floor, employment office.

ROTHSCHILD & COMPANY, State, Jackson, Van Buren.

SALESWOMEN

FOR ALL DEPARTMENTS.

CASHIERS.

Permanent positions; good starting salary. Apply supt.'s office.

WIEBOLDT'S, MILWAUKEE-AV. AT PAULINA-ST.

SALESLADIES—WHO HAVE HAD EXPERIence in selling LADIES' COATS, SUITS, AND DRESSES IN DOWNTOWN RETAIL SPECIALTY SHOP. REFERENCES REQUIRED. READY POSITIONS FOR RIGHT PARTIES. APPLY TO MR. GOLD, STRATFORD LADIES' SHOP, 302 S. MICHIGAN-AV.

SALESGIRL.

Milwaukee-av. or State-st. experience preferred; unusual opportunity for capable girl. 4434 Sheridan-rd. Sunnyside 3747.

SALESLADY—EXPERIENCED CLOAK AND suit, for excl. ready to wear shop; good salary and comm. 6 N. Michigan-av., Room 308, PERMACK.

SALESLADIES—FOR OUR VARIOUS DRY goods sections. Steady positions. Good salary. Apply at once. KLEIN BROS., Halsted and 20th-sts.

SALESLADIES—EXPERIENCD IN CLOAKS, suits, and waists. Also experienced for 3 days in week. Sidder's, 6242 S. Halsted.

SALESLADY — SOME EXPERIENCE DINnerware and lamps. Apply John M. Smyth Co., 703 W. Madison.

SALESLADIES — EXPERIENCED CLOAK and suit; permanent position. L. S. FRIEDMAN & CO., 60 E. Madison-st.

SALESLADY—FOR DRY GOODS STORE steady position, good salary, reference required. HERST BROS. DEPT. STORE, 847 W. Madison-st.

SALESLADY — FOR VARIETY STORE; steady position, good pay. 508 S. Kedzie-av.

SALESLADIES—EXPERIENCED, FOR DRY goods. Steady position, good salary. The Imperial Store, 2341 W. Madison.

SALESLADY—EXPERIENCED FOR 10C VARIety shop; permanent position; good salary. 903 Chicago-av., Evanston.

SALESLADY—GLOVE. PALAIS ROYAL, 33 S. State-st.

SECRETARY—MUST BE ACCURATE AND rapid stenographer, experienced in office systems; desirable location in small office; desirable position for one competent, who takes interest in work. Address N T 529, Tribune.

Shirtwaist Saleswoman.

Experienced. Inquire 1st floor. F. N. MATTHEWS & CO., 21 E. Madison-st.

STENOGRAPHER—AI YOUNG LADY, THOroughly experienced Underwood machine. State experience, refs., salary, and phone. Stockyards concern. Address P M 152, Tribune.

STENOGRAPHER — BRIGHT BEGINNER. Reply in own handwriting, stating particulars and salary expected. Address N T 446, Tribune.

STENOGRAPHER—COMPETENT, AND AT least 3 years' experience; good opening for willing, capable girl. Come ready to work. Ehman Tire Co., 1760 N. Michigan-av.

STENOGRAPHER—PREFER ONE EXPERIenced on export work; S. W. Side factory; state age, phone, salary. Address N T 524, Tribune.

STENOGRAPHER AND BOOKKEEPER—EXperienced. Western Instrument Co., 1001 Washington-blvd.

STENOGRAPHER — ASSISTANT; STATE age, exp., salary. Address N T 553, Tribune.

STENOGRAPHER — EXPERIENCED, OLIver, for insurance office; salary $75. State qualifications. Address P T 94, Tribune.

STENOGRAPHER—EXPERIENCED; S. W. Side factory; state experience, age, phone, salary. Address N T 525, Tribune.

STENO.—$35; H. S. GRAD. PREF.; GENtle; good future; state age and exp. fully. Address K 566, Tribune.

STENOGRAPHER—SALARY NOMINAL; EXperience not necessary; state salary, etc. Address L 718, Tribune.

STENOGRAPHER — FOR FIRM MANUFACturing soft drinks; state experience and ary. Address N 440, Tribune.

STENO. — COMPETENT. MUST WRITE shorthand and operate Dictaphone. Address L 497, Tribune.

STENOGRAPHER — EXPERIENCED WITH wholesale tailoring house preferred. G. & S. HEYMAN CO., 320 S. Franklin.

STENOGRAPHER—LAW OFFICE. GOOD BEginner; low salary to start; exc. opportunity for right party. Address N 467, Tribune.

STENOGRAPHER—FIRST CLASS; REAL ESTate exp. pref. 302 Hartford Bldg.

STENO., BKKPR.—YG. WOMAN. EXP.; state age, wages. Address K 154, Tribune.

STENOGRAPHER—IN LAW OFFICE. Address P O 519, Tribune.

STENOGRAPHER — BEGINNER CONSIDered. Address J 163, Tribune.

STENOGRAPHER—COMP.; EXP.; LOOP; $15 to start. Address M 552, Tribune.

WANTED—FEMALE HELP.

Stores and Offices.

STENOGRAPHER IN PRIVATE OFFICES

An experienced, capable young lady to fill permanent position in our advertising offices; must have best references. This is a splendid opportunity with high salary and short hours; noon on Saturday; 4:30 other days. Call.

SPIEGEL-MAY-STERN CO., 1061 W. 35th-st.

STENOGRAPHER AND OFFICE ASSISTANT.

Desirable opening for high grade woman. Must be of good personality, competent stenographer and accustomed to handling details. Apply

HYDROX CO., 3543 Normal-av.

STENOGRAPHER — EXCELlent working conditions. BUTTERICK PUBLISHING COMPANY, 2231 South Park-av.

STENOGRAPHER.

Young woman having at least a 4 yr. high school education and 2 yrs.' experience; permanent position; Underwood machine.

Western Electric Co., Inc., 48th-av. and 24th-st.

STENOGRAPHERS — ONLY those with 3 years or more experience will be considered; permanent positons; opportunity for advancement. 950 First National Bank Bldg.

STENOGRAPHER.

Experienced, accurate and neat girl in North Side office. Address N T 460, Tribune.

STENOGRAPHER-TYPIST — POSSESSING reasonable speed, capable of transcribing her notes correctly, and having some knowledge of telephoning. Right party will have good chance for advancement. Address, in own handwriting, stating experience, etc., L 461, Tribune.

STENOGRAPHER — MUST BE ABLE TO take rapid dictation and transcribe her notes neatly and accurately; pleasant location on North Side, with good transportation; in reply state age, experience, salary expected, and telephone number. Address N X 77, Tribune.

STENOGRAPHER — EXPEnienced. Call 236 S. Robey. VICTOR ELECTRIC CORP.

STENOGRAPHER — 22 TO 26; MERCANtile house experience; accurate and rapid; sales dept. Remington machine; interesting work; good opportunity. State age, experience, and salary desired to start. Address P J 526, Tribune.

STENOGRAPHER—MUST BE EXPERIenced in billing; good mathematician and able to take dictation; work is interesting and capable woman will advance rapidly. State age, experience, and salary wanted. Address P X 125, Tribune.

STENOGRAPHER.

Rapid and accurate; permanent position; good future for bright young lady; South Side; state age, experience, salary, phone. Address P O 295, Tribune.

STENOGRAPHER.

Rapid and accurate; permanent position for one thoroughly experienced; salary $20; state age, experience, phone. Address P M 366, Tribune.

STENOGRAPHER—YOUNG LADY, NEAT IN appearance, who pays attention to business, accurate work; give age, experience, and salary expected. Address L 390, Tribune.

STENOG.—WE HAVE A PERMANENT POSItion for a thoroughly competent, neat appearing young lady, graduate 20 to 28 years old preferred; sal. $20; state age, exp., etc. Address K 355, Tribune.

STENOGRAPHER — COMPETENT LADY, must be capable of taking charge of wholesale piano showrooms during absence of manager; give experience, salary expected, references required. Address L 579, Tribune.

STENOGRAPHER — BY SOUTH SIDE FIRM, one who is well educated and is looking for good position with large firm. Call 1621 First Natl. Bank Bldg., between 10:30 and 1:30 Monday.

STENOGRAPHER AND GENERAL OFFICE Work—Small office, near loop; must be good at figures; give experience, age, salary expected and how soon can report; must be own handwriting. Address P X 97, Tribune.

STENO.—FOR SMALL W. S. MFG. BUSIness; long exper. not necessary; must be accurate. If competent, you will be advanced to a responsible position. Address L 308, Tribune.

STENOGRAPHER OR SALESLADY—WHO has own office and several spare hours each day. Must have unlimited use of phone and know how to talk through it nicely and intelligently. Address H W 19, Tribune.

STENOGRAPHER AND TYPIST—POSITION with excellent chance for advancement for accurate, competent, and conscientious worker. State age, experience, and salary wanted. Address N T 463, Tribune.

STENOGRAPHER,

CAPABLE OF TRANSLATING ENGLISH TO SPANISH; EXPORT EXPERIENCE PREFERRED. ADDRESS O O 282, TRIBUNE.

STENOGRAPHER—HAVE OPENING FOR high grade stenographer—one who can give first class references. West Side; good transportation facilities. Position permanent with good salary. Give full particulars in reply. Address N X 69, Tribune.

STENOGRAPHER.

Experienced; must be able to take dictation rapidly and transcribe accurately. In reply state age, experience, references, and salary expected. Address P M 373, Tribune.

Stenographer, Intelligent.

At least 3 years' experience, who can do difficult typing in engineering office; $80 to $85. W. A. BAEHR, 2013 Peoples Gas Bldg.

STENOGRAPHER—EXP., COMPETENT AND accurate, Underwood operator; loop office; give ref., salary, age. Address M 502, Tribune.

STENOGRAPHER—YOUNG LADY WHO HAS knowledge of bookkeeping; for real estate office; salary to start $16. Call ready for work. 2340 Wentworth-av.

STENOGRAPHER.

Accurate, small office, $15. Address P X 580, Tribune.

STENOGRAPHER—WITH KNOWLEDGE OF bookkeeping, for mfg. plant, W. S. State experience, references, and salary. Address P E 599, Tribune.

STENOGRAPHER.

Bright young girl; high school graduate. Call Room 1522, 30 N. Michigan-av.

STENOGRAPHER—YOUNG LADY, REASONably experienced. Remington machine. Room 1146, 1st Nat. Bank Bldg., between 1—3.

STENOGRAPHER—YOUNG WOMAN, BY wholesale cloak and suit manufacturers; experience and refs. necessary. Address P M 141, Tribune.

STENOGRAPHER — EXPERIENCED, BY A well established firm. Good opportunity for advancement. Protestant preferred. Give phone. Address P T 423, Tribune.

STENOGRAPHER—HIGH SCHOOL GRADUate, at least 5 years' experience; must furnish references; state salary expected. Address P X 319, Tribune.

STENOGRAPHERS—HALF TIME SERVICE; two stenographers wishing to study in conservatory. Call 903 First Nat. Bank Bldg.

STENOGRAPHER—EXPERIENCED; QUICK; good salary. 215 S. Water-st. LIPMAN & CO.

STENO.—MUST HAVE INITIATIVE, UNusual opp. for right person; $20 to $23. Address N 410, Tribune.

STENOGRAPHER—EXPERIENCED, WITH about 2 years' high school education; West Side. Address P X 559, Tribune.

STENOG. TYPIST—GOOD LADY BEGINner for loop office; $10 to start. Address N X 104, Tribune.

STENOGRAPHER — COMPETENT; STEADY position; good salary. Apply 3636-40 Iron-st., near 35th and Ashland.

SWITCHBOARD OPERATOR — EXPERIenced. Apply Sunday, Mgr. Lexington Hotel, Michigan-av. and 22d-st.

STENOGRAPHER — EXPERIENCED, GOOD education; willing to do office work and filing; $16. Address P X 570, Tribune.

STENOGRAPHER, BILL CLERK AND GENeral office assistant. Give age, reference, and experience. Address P T 107, Tribune.

STENOGRAPHER — REMINGTON, SHORThand; bank office; night use beginner; state age, salary, ref. Address M 82, Tribune.

STENOGRAPHERS—2, WITH DICTAPHONE experience. Central Piano Co., 204 South Wabash-av.

STENOGRAPHER—FOR WEST SIDE MANufacturing company; some experience; $15 per week. Address P T 463, Tribune.

STENOGRAPHER—TEMPORARY TO ASsist cashier; state experience and salary desired. Address P G 327, Tribune.

STENOGRAPHER — FOR WHOLESALE house, 223 W. Monroe-st.

STENOGRAPHER — EXPERIENCED; GOOD education. Room 507 Traders' bldg.

WANTED—FEMALE HELP.

Stores and Offices.

STENOGRAPHERS, DICTAPHONE OPERATORS.

Young women with high school education; at least 2 years' experience.

Hours, 8:30 to 5.

Elevated transportation to door.

Pleasant working conditions.

SWIFT & COMPANY, Employment Bureau, General Office, Union Stockyards.

STENOGRAPHER,

Accurate and rapid in taking notes and transcribing; industrious girl, about 20, of neat appearance and with at least 1 year's experience; good opportunity to work into fine position. Apply Monday morning ready for work.

GOOD SALARY.

HOURS, 8 TO 4:45 DAILY. SATURDAY, 12 NOON.

PHILIPSBORN'S,

Apply 4th Floor, 911 W. Jackson.

STENOGRAPHER — A NEAT appearing, bright young lady. Must have experience in stock and bond business. Exceptional opportunity for right party. State age, experience, and salary desired. Address P O 416, Tribune.

STENOGRAPHERS—EXPERIENCED; ROYAL OR OLIVER. PERMANENT. MAIL ORDER DEPT., 12TH FLOOR. BOSTON STORE.

STENOGRAPHER—COMPETENT FOR GENeral office work; pharmaceutical experience desired, but not essential; exceptional opportunity for an energetic and capable person. THE HOLLISTER-WILSON LABORATORIES, 4446 S. Ashland-av.

STENOGRAPHER—WITH EXPERIENCE IN credit department work; this position carries large volume and successful applicant must be able to write correct business letters without dictation; state age, experience, and salary expected. Address P O 321, Tribune.

STENOGRAPHER.

Young lady, neat in appearance, who pays attention to business; must turn out neat, accurate work; in reply give age, experience, and salary expected. Address P N 343, Tribune.

STENOGRAPHER—COMPETENT, IN THE sales and advertising department of well established company; position permanent, with good opportunity for advancement; make application in own handwriting and give business experience in full. Address N X 88, Tribune.

STENOGRAPHER.

In North Side office; good at figures and assist in general work; salary $15. MARATHON UNDERWEAR CO., 1510 Dayton-st.

STENOGRAPHER—CAPABLE YOUNG WOMan, with general office work experience; good opportunity for one willing to familiarize herself with the business, so as to be able to formulate and typewrite own letters. Address P M 100, Tribune.

STENOGRAPHER

with at least 2 years' experience; must be rapid and accurate; fair starting salary and rapid advancement assured. Address P X 107, Tribune.

STENOGRAPHER.

With knowledge of bookkeeping, for residential and transient hotel; salary $90; state age, experience and references. Address P X 484, Tribune.

STENOGRAPHER.

North Side school supply company needs the services of an A1 office assistant in sales dept.; state age, refs., experience and salary expected. Address P M 57, Tribune.

STENOGRAPHER—25 OR OVER, FOR OFfice of medical man, commercial laboratory in loop; more typewriting than stenography; permanent position for sensible girl. The Columbus Laboratories, 31 N. State-st.

STENOGRAPHER AND BOOKKEEPER—Good, steady position in moderate sized growing business for woman over 24; $18 to start; advance soon as ability is proven. Address R 290, Tribune.

STENOGRAPHER—LADY, WITH 3 YEARS' experience; must have completed high school and able to take rapid dictation and translate; state salary wanted, experience, and age. Address N T 588, Tribune.

STENOGRAPHER—EXPERIENCED; MUST use dictaphone; South Side; state experienced fully and salary. Address P M 372, Tribune.

STENOGRAPHER—BRIGHT BEGINNER OR experienced; good salary, easy hours, and pleasant surroundings. Address M 547, Tribune.

STENOGRAPHER—WITH AT LEAST 3 YRS. general experience; good opportunity for industrious and ambitious girl. Humboldt 1123.

STENOGRAPHER — EFFICIENT, OLIVER typewriter; also accountant, willing to work by the hour; state full part. Address N 479, Tribune.

STENOGRAPHER — EXPER. REQUIRED; must be steady; good opportunity; apply at once. Chas. Rubens & Co., 325 S. Franklin-st.

STENOGRAPHER—1ST CLASS, LEGAL; give details as to experience, education, state salary desired, shorthand system, etc. Address N 180, Tribune.

STENOGRAPHER—PAID $12 START, IF good beginner; also taught bkpg. and office work. W. S.; rapid advance. Address M 449, Tribune.

STENOGRAPHER—LIVING S. S.; RAPID, well educated; by growing factory; located s. of 63d-st.; excellent opportunity for ambitious worker. Address P E 430, Tribune.

STENOGRAPHER — NEAT APPEARANCE; one skilled in meeting the public and represent the manager during his absence. Address J 427, Tribune.

STENOGRAPHER—BRIGHT YOUNG LADY for general office work; about 2 yrs. experience; salary $15 a week. Address P E 482, Tribune.

STENOGRAPHER—EXPERIENCED, FOR office of mfg. plant in Austin; state full experience, education, and salary desired. Address N X 90, Tribune.

STENOGRAPHER—CAPABLE, LAW, WILLing to act as cashier in a business establishment an hour or two each day. Address N X 74, Tribune.

TELEPHONE OPERATOR.

Experienced telephone or switchboard operator for general correspondence files of old established mfg. firm; also to act as relief operator on a 4 position board; permanent position, offering good chance for advancement; light, pleasant office; state salary to start, age, experience, education. Address P T 540, Tribune.

TELEPHONE OPERATOR—A CAPABLE, well educated young lady with a smile in her voice" who knows how to carry on a busy board. See the office mgr., H. W. Johns Manville Co., 1767 S. Michigan-av.

TICKET WRITERS.

Long hand. Also experienced on Elliott-Fisher machines for wholesale tailoring house.

SCOTCH WOOLEN MILLS, 813 W. Adams-st.

TICKET WRITERS.

Experienced tailor to the trade. Positively steady positions. We use Elliott-Fisher machine. If you can operate a typewriter and know how to write tickets we can use you. IRA BARNETT & CO., 430 S. Green-st.

TIMEKEEPER — YOUNG lady; accurate; must write plain, rapid hand; short hours Saturday; light office. INTERNATIONAL TAILORING CO., 847 W. Jackson-bd.

TIMEKEEPER.

We can use immediately a girl 18 to 22 years old to act as assistant timekeeper; permanent position, with a chance to develop into senior timekeeper; must write legibly and be quick at figures.

HART, SCHAFFNER & MARX, 24 S. FRANKLIN-ST.

TICKET WRITER—WHOLESALE TAILOR, years old to act as ticket writer; 44 hours a week; good salary; steady position. STANDARD CUSTOM GARMENT CO., 210 W. Van Buren-st.

TIMEKEEPER AND EXPERIENCED TICKET writer—For coat shop. ALSCHULER BROS. DREYER & CO., 307 W. Van Buren.

WANTED—FEMALE HELP.

Stores and Offices.

TIMEKEEPER.

Young lady for coat shop; wholesale tailoring experience.

H. M. MARKS & CO., 900 W. Jackson-blvd.

TYPISTS.

Accurate and rapid typists with billing experience; rapid advancement for competent operators. Hours, 8:30 to 5:30. Apply assistant office manager, 11th floor.

MANDEL BROTHERS.

TYPISTS.

BRIGHT BEGINNERS. UNDERWOOD MACHINE.

GOOD STARTING SALARY. Excellent Opportunity.

BUTLER BROTHERS, Randolph Street Bridge.

TYPISTS.

Experienced or inexperienced; good salaries paid to beginners and good opportunites for typists to develop speed and accuracy. We have all kinds of clerical positions open and can place you immediately. Apply Monday morning ready for work.

HOURS, 8 TO 4:45 DAILY. SATURDAY, 12 O'CLOCK.

PHILIPSBORN'S,

APPLY 4TH FLOOR. 911 W. JACKSON-BLVD.

TYPISTS.

Steady positions for experienced young lady operators. Liberal starting salary and splendid opportunities for advancement. Hours 8 to 4:30; half day Saturday.

SPIEGEL-MAY-STERN CO., 1061 W. 35th-st.

TYPIST

with at least 6 mos.' experience.

SCOTCH WOOLEN MILLS, 813 W. Adams.

TYPISTS

for filing in form letters and addressing envelopes.

$12.50 per week and bonus.

2d Floor, 633 Plymouth-ct.

TYPISTS—EXPERIENCED; ROYAL OR OLIVER. PERMANENT. MAIL ORDER DEPT., 12TH FLOOR. BOSTON STORE.

TYPIST—TO ALSO DO ROUTine office work, filing, etc. TONK MFG. CO., 2032 Clybourn-av.

TYPISTS—TWO YOUNG LADIES, BY PIANO house in loop; one may be beginner, the other experienced and rapid; hours 8 to 5, 5 o'clock Saturdays year round; permanent position; advancement according to efficiency. Answer fully regar

NTED—FEMALE HELP.
Stores and Offices.
ED—PRIVATE DESK
tary; energetic, effi-
experienced. Loop lo-
Address N T 557,
e.

AN—FOR SORTING
bundling room in la-
coat and suit factory;
clerical work, but
edge of coat and suit
y work would be a big
Address P M 97, Trib-

— INTELLIGENT, RELIABLE
about 35, for special office deta
who can operate typewriter per
manent position if you qualify
dison st., 4th floor.

WOMEN
FOR FILING
several light filing jobs for wom-
30 to 40 years old. No experience
, 8 hours daily; 4 hours Saturday.

RT, SCHAFFNER & MARX,
24 S. FRANKLIN-ST.

YOUNG, FOR ENTRY WORK;
office; permanent. Mail order
th fl., BOSTON STORE.

YOUNG LADIES
ood education, age 18
, for routing orders by
t, parcel post, express.
exp. preferred but not
sary; good opportunity.
Hours, 8 to 4:30.
Half day Saturday.
TRAUSS & SCHRAM,
1105 W. 35th-st.

NG LADIES—FOR GEN-
office work; must write
hand; short hours; per-
ent position with good
and excellent chance for
ncement.
UPPENHEIMER & CO.,
415 S. Franklin-st.

NG LADIES—WITH
ME EXPERIENCE IN
ET WRITING; EXCEL-
T OPPORTUNITY.
PROGRESS TAILORING
CO.,
31 W. HARRISON-ST.

Executives and Managers.
ANT—PRODUCTION MANAGER FOR
firm commercial artists in loop lo-
candidate must be well edu-
methodical woman, accustomed to
utive; work requires in combination
active mind and calm disposition; im-
position for person classifying
nd in good health; state qualifications
to start. Address K 362 Tribune.

MANAGER
feteria; state experience and salary
Address P 351 Tribune.
Girls—Office and Factory.
ERY GIRL—EXPERIENCED GIRL ON
bering machine and general work at
MORTELL & CO., 620 Federal.
TORY GIRLS—TO PUT
toilet creams, powder,
light and clean working
ditions; $1.50 per day
le we teach you; piece
rk and 10 per cent weekly
us. Apply ready to start
rk.
FRANCO-AMERICAN
HYGIENIC CO.,
1300 Indiana-av.

LS—FOR PACKAGING
undry tablets; good sal-
; chance for advance-
nt.
ARQUHAR-MOON MFG.
CO.,
1407 W. Jackson-blvd.
RLS WANTED—TO MAKE
RINGES AND TASSELS;
LEARNERS TAKEN.
. WALLISER COMPANY,
484 S. WABASH-AV.
L—TO OPERATE CUT-
g machine.
SCHOLL MFG. CO.,
213 W. Schiller-st.

OVER 16, TO WORK IN WHOLE-
MILLINERY HOUSE; NO EXPERI-
NECESSARY. $10 WEEK TO
ROYAL TRIMMED HAT CO., 126
ION-ST., CORNER RANDOLPH.

GIRLS TO OPERATE
ope folding machines; steady work;
ment 30 days.
WELL-CLAPP ENVELOPE CO.,
23 N. Desplaines-st.

—FOR STORE WORK;
rtha Washington Candy
hop, 1016 Wilson-av.

GIRLS
and under 16 years, to learn paper box
H. A. ZORN CO.,
606 N. Oakley-blvd.

OVER 16 YEARS FOR LIGHT MA-
work; 48 hour week; half day Satur-
t working conditions; steady the year
Call 8 A. M. Monday. Independent
& Machine Co., 3401 Ravenswood-av.

GIRLS
operation of power sewing and
g machines; good pay while learning
ss-Welle Co., 17 S. Wabash-av.

STRONG INTELLIGENT, 16 YRS.
ent; clerical work; must be accurate and
ed of work. David B. Clarkson Co., 630
Wabash-av.

GIRLS—HANDY WITH NEEDLE, TO LINE
; salary $10 per week to start. Apply
R. Well, Chicago Mercantile Co., N. W.
Michigan-av, and South Water-st.

GIRL—TO RUN OFFICE FOR SMALL FAC-
; must know little about bookkeeping.
; address P T 586, Tribune.

GIRLS—TO PUT UP SEEDS AND FILL OR-
W. W. Barnard & Co., 231-235 W.
Madison.

GIRLS—20, TO PACK CANDY; GOOD
wages; short hours. Call Monday, Room
180 North Wabash.

GIRLS—FOR FILLING SPICES, CEREALS,
APPLY JOHN SEXTON &
322 W. ILLINOIS-ST.

EXPERIENCED, FOR LABELING
and wrapping. BORCHERT MALT EX-
TRACT CO., 217 N. Lincoln-st.

GIRL—BRIGHT, FOR FILING, IN INSUR-
ance office; not over 16 years. Address P
T 105, Tribune.

GIRLS—TO LEARN EASY, CLEAN TRADE.
POOLE BROS., 605 S. Clark.

GIRLS—TEN, FOR WRAPPING DEPART-
ment; good wages. Apply 2624 Taylor-st.

LIGHT FACTORY WORK—
Girls; good surroundings.
Apply SUNBEAM CHEMICAL
CO., 2436 W. 15th-st.

Household and Domestic.

A GOOD HOME.

Private family, 2 adults, 2 children, beau-
tiful home South Shore; offers good position
to refined, willing girl,woman or war widow,
who will do housework and cooking. Own pri-
vate room and bath and go away with family
several summer months. Want only willing
and one who appreciates good treat-
ment; good home and reasonable wages. Ref-
erence. Address N X 131, Tribune.

CHAMBERMAID—WHITE, IN FAMILY HO-
tel, living at home; hours 9 to 5. Drexel
Hotel, 4358 Drexel-blvd.

COOK—FOR PRIVATE SANITARIUM.
4400 Michigan.

COOK—WITH CREW, SUMMER RESORT;
opens July 1. Address P 472, Tribune.

COOK'S HELPER — WHITE; GOOD WAGES.
Athletic Club, 606 S. Michigan-av.

COOK—EXCELLENT; CAPABLE, WILLING
helper; $50. Randolph 6060.

COOK—AT 1030 FOREST-AV., EVANSTON.
Phone Evanston 375.

COOK—FIRST CLASS. APPLY 5492 SOUTH
Dorchester-drive. Midway 3383.

COOK—WHITE; PRIVATE FAMILY OF 5;
good wages. 3095 Ellis-av.

WANTED—FEMALE HELP.
Girls—Office and Factory.

GIRLS.

you are handy with
dle you can earn good
ney sewing labels on
's coats.

ost of working conditions.
48 hours per week.
Apply at employment office,
a. m. to 5 p. m.

ALFRED DECKER & COHN,
423 S. Market-st.

GIRLS
work in stock and mark
erchandise. Wholesale
illinery. Experience un-
ecessary. Permanent posi-
n. Apply W. H. Haun.
HICAGO MERCANTILE CO.
W. Cor. Michigan-av. and
South Water-st.

GIRLS—SEVERAL, BRIGHT,
over 16 years old, as cash-
rs and inspectors; good sal-
y.
Apply 8 to 10 a. m., Supt.'s
ffice, 8th floor.
THE HUB.
HENRY C. LYTTON & SONS.

GIRLS—WITH GRAMMAR
school education and over
work; conditions in our of-
ces are pleasant; we work
7 hours per week, with Sat-
rday afternoon off, and
will pay $11 per week to be-
ginners. ADDRESSOGRAPH
CO., 901 W. Van Buren.

GIRLS.
EXPERIENCED IN TRAF-
FIC DEPT WHOLESALE
TAILORING HOUSE.
SCOTCH WOOLEN MILLS,
813 W. ADAMS-ST.

GIRLS—TO CHECK AND LAY
out orders; preference will
be given to those familiar
with wholesale fancy notion
line; excellent opportunity
for advancement.
WAXMAN, PENNER &
LEVINE,
124 S. Wells-st.

GIRLS
for stock positions.
14 to 18 years old.
Apply Ninth Floor—Retail.
CARSON PIRIE SCOTT & CO.

GIRLS—20, HEALTHY, IN
our wrapping and packing
dept.; good pay; steady work.
Come ready for work.
RAINBOW CHOCOLATE CO.
810 N. Michigan-av.

GIRLS—PUNCH PRESS AND
small drill presses; also for
light assembling.
CHICAGO ELECTRIC MFG.
CO., 2817 S. Halsted-st.

GIRLS—FOR LIGHT FACTO-
ry work; $10 a week to
start; chance for advance-
ment. G. FELSENTHAL &
SONS, 446 N. Wells.

GIRLS WANTED—IN LIGHT
mfg. plant; experience not
necessary; good wages.
H. G. SAAL CO.,
4410 Ravenswood-av.

GIRLS, 14 YRS. AND OVER.
Good, steady positions, with excellent op-
portunity, as stockkeepers and inspectors.
Apply at once, 5th floor, Greening offices.
CHAS. A. STEVENS & BROS.,
State-st., North of Madison-st.

GIRL—EXPERIENCED OR-
der filler; good opportunity.
CHICAGO SPAT & LEGGING
CO., 618 W. Jackson.

GIRLS—25, FOR WRAPPING AND PACK-
ing candy; steady work. E. J. Brach &
Sons, 811 E. Illinois-st.

GIRLS—AS WRAPPERS AND INSPECTORS.
A. STARR BEST, Madison and Wabash.

GIRLS—EXPERIENCED, FOR FILING AND
general office work; must be accurate and
good at work. David B. Clarkson Co., 630
S. Wabash-av.

GIRLS—HANDY WITH NEEDLE, TO LINE
; salary $10 per week to start. Apply
R. Well, Chicago Mercantile Co., N. W.
Michigan-av, and South Water-st.

GIRL—TO RUN OFFICE FOR SMALL FAC-
; must know little about bookkeeping.
; address P T 586, Tribune.

GIRLS—TO PUT UP SEEDS AND FILL OR-
W. W. Barnard & Co., 231-235 W.
Madison.

GIRLS—20, TO PACK CANDY; GOOD
wages; short hours. Call Monday, Room
180 North Wabash.

GIRLS—FOR FILLING SPICES, CEREALS,
APPLY JOHN SEXTON &
322 W. ILLINOIS-ST.

GIRL—EXPERIENCED, FOR LABELING
and wrapping. BORCHERT MALT EX-
TRACT CO., 217 N. Lincoln-st.

GIRL—BRIGHT, FOR FILING, IN INSUR-
ance office; not over 16 years. Address P
T 105, Tribune.

GIRLS—TO LEARN EASY, CLEAN TRADE.
POOLE BROS., 605 S. Clark.

GIRLS—TEN, FOR WRAPPING DEPART-
ment; good wages. Apply 2624 Taylor-st.

LIGHT FACTORY WORK—
Girls; good surroundings.
Apply SUNBEAM CHEMICAL
CO., 2436 W. 15th-st.

Household and Domestic.

A GOOD HOME.

Private family, 2 adults, 2 children, beau-
tiful home South Shore; offers good position
to refined, willing girl,woman or war widow,
who will do housework and cooking. Own pri-
vate room and bath and go away with family
several summer months. Want only willing
and one who appreciates good treat-
ment; good home and reasonable wages. Ref-
erence. Address N X 131, Tribune.

CHAMBERMAID—WHITE, IN FAMILY HO-
tel, living at home; hours 9 to 5. Drexel
Hotel, 4358 Drexel-blvd.

COOK—FOR PRIVATE SANITARIUM.
4400 Michigan.

COOK—WITH CREW, SUMMER RESORT;
opens July 1. Address P 472, Tribune.

COOK'S HELPER — WHITE; GOOD WAGES.
Athletic Club, 606 S. Michigan-av.

COOK—EXCELLENT; CAPABLE, WILLING
helper; $50. Randolph 6060.

COOK—AT 1030 FOREST-AV., EVANSTON.
Phone Evanston 375.

COOK—FIRST CLASS. APPLY 5492 SOUTH
Dorchester-drive. Midway 3383.

COOK—WHITE; PRIVATE FAMILY OF 5;
good wages. 3095 Ellis-av.

WANTED—FEMALE HELP.
Household and Domestic.

COOK AND HOUSEMAID—I WANT A GOOD
cook and also a 2d maid, who will help in
baby in family; small modern house in Oak
Park, with all modern household conven
iences; would prefer 2 girls white, who are
acquainted and who would find working to-
gether congenial; good wages with liberal
advancement if satisfactory; refs. required.
Address P M 151, Tribune.

COOK AND SECOND MAID—GOOD; MUST
BE EXPERIENCED AND HAVE BEST
REF'S. TWO IN FAMILY. APT. ON DELA-
WARE-PL. PHONE HARRISON 4300,
ROOM 705, SUNDAY OR MONDAY UNTIL
3 P. M.

COOK AND HOUSEMAN—MARRIED COU-
ple, for country home, Elmhurst; honest,
capable; state experience, wages, references.
Address K 166, Tribune.

COOK—COMPETENT; SMALL PRIV. FAM.;
references; separate room. 1507 Dearborn-
parkway.

COOK—ASSIST WITH HSWK.; FAMILY OF
1. Call Sunday, bet. 3 and 5, 513 Welling-
ton. Good home, good wages for right person.

COOK AND SECOND GIRL—FOR SMALL
family, good wages; no laundry; Highland
Park, Ill. Address P X 328, Tribune.

COOK—1ST CLASS; MUST BE GOOD BAK-
er; for family of 2; no washing; $15 wk.;
good refs.; N. S. Address N 559, Tribune.

COOK—FIRST CLASS, FOR COUNTRY CLUB
near Kansas City; might use man and wife.
Address N 555, Tribune.

COOK—EXPERIENCED, PLAIN, SMALL
institution; $12 per wk.; ref. Evans. 1234.

COOK—GOOD, WHITE; SWEDISH PRE-
ferred. Beverly 1555. 9016 S. Hoyne-av.

COOK—FIRST CLASS; REFS. PHONE LAKE
View 20.

COOK—PASTRY; FIRST CLASS. APPLY
California cafeteria, 23 S. Wabash.

COOK OR SECOND GIRL—EXPERIENCED.
6361 Sheridan-rd. Edge. 427.

COUPLE—WHITE; WOMAN TO COOK, MAN
as houseman and generally useful. 458
Willow-st., Winnetka, or tel. Winnetka 540.

DINING ROOM GIRL, POST-GRADUATE
Hospital, 2400 S. Dearborn-st.

FLOOR MAIDS AND DIET KITCHEN MAIDS
Grant Hospital, 551 Grant-pl.

FLOOR MAIDS—POST-GRADUATE HOSPI-
tal, 2400 S. Dearborn-st.

GIRL—THOROUGHLY COM-
petent, for general house-
work, capable of taking full
charge of small apt.; must be
good cook; no washing or
ironing; 3 in family; excellent
home; salary $12. Apply
Sunday, 10 to 5.
Blackstone 324. 6335 Kim-
bark-av., 3d apt.

GIRL—FOR LIGHT HOUSE-
work. Good home. Good
wages. 728 N. Pine-av., 1st.

GIRL—GENERAL, SMALL FAMILY, GOOD
wages. 614 Linden-av., Wilmette, 3 blocks
from Evanston L. terminal. Phone 950J. A
woman comes 3 days a week. Address M 503,
Tribune.

GIRL—TO DO THE COOKING [PLAIN] AND
part of the general work in family where
second maid, nurse, and laundress [part time]
are also employed. Telephone Edgewater
4090.

GIRL—COMPETENT; FOR GENERAL
hswk. and cooking; must know how to an-
swer telephone. 4001 Milwaukee-av. Kildare
2414.

GIRL—SECOND, WHITE, EXPERIENCED,
for position in Winnetka; best wages. Call
ply Monday, Room 1000, 76 W. Monroe-st.,
or telephone Randolph 3647.

GIRL — GENERAL, EXPERIENCED; 2 IN
family; no laundry; highest wages; own
room and bath; references required. 5225
Greenwood-av., 3d apt. Ph. Midway 4434.

GIRL—FOR GENERAL HOUSEWORK OR
cook; family of 3; wages $75. MRS. H. R.
SHERIDAN-RD., EVANSTON. EVANSTON
1499.

GIRL — SWEDISH; EXPERIENCED; FOR
second work in small apt.; small family;
highest wages; must have good references.
Apply 4405 Drexel, 1st.

GIRL—FOR WOMAN—GEN'L HSWK.; SMALL
family; with or without laundry; good
home for right party. 4431 N. Paulina.
Rav. 8368.

GIRL—2D WORK.

Experienced, with references, apt., family
of 3; good wages. Phone Lincoln 284.

GIRL — EXPERIENCED IN GENERAL
housework; for first floor work in a small
house; no laundry; good wages. Oakland 895.
4007 Washington Park-pl.

GIRLS—2, HOUSEWORK, FOR HIGHLAND
Park; one for plain cooking and downstairs
work, $12; one for 2d work, $10; carfare fur-
nished. Address P J 487, Tribune.

GIRL—CAPABLE, FOR GENERAL HOUSE-
work; 6 rm. apt., good home and wages.
ADE. 5200 Dorchester-av.

GIRL—WHITE, CHAMBER WORK, ASSIST
with children. Ref. Oakland 3107. 4831
Lake Park-av.

GIRL—YOUNG, FOR LIGHT HOUSEWORK
and assist in care of baby. Good home
and wages. Kedzie 6144. Call Monday.

GIRL—CAPABLE, TAKE CARE OF BABY
afternoons. 5142 Greenwood-av. Midway
6334.

GIRL — FOR GENERAL HOUSEWORK,
small family; no washing. NETTER, 6233
Woodlawn-av. Blackstone 5841.

GIRL—TO CARE FOR TWO BEDROOMS
and assist two children; refined; good
wages. 456 Surf-st., 2d.

GIRL OR WOMAN—FOR HOUSEWORK;
plain cooking; Christian Scientist, prefd.
1522 E. 73d-st., 1st. Hyde Park 6961.

GIRL—GENERAL HOUSEWORK; SMALL
family. 615 E. 60th-st., 2d Apt. Black-
stone 4266.

GIRL—FOR GENERAL HSWK.; 3 ADULTS;
$12; no washing. 5007 Grand-blvd. Oak.
3904.

GIRL—FOR GENERAL HOUSEWORK; GOOD
wages; no washing. 5114 Ingleside-av., 2d
apt.

GIRL — FOR GENERAL HOUSEWORK;
Irish preferred; small family. Drexel
4434.

GIRL—EXP. GEN. HOUSEWORK, N. SIDE
suburbs; no washing. Call Phone Ken-
wood 3279.

GIRL—RELIABLE, TO CARE FOR 2 CHIL-
dren and assist in light housework. Ph.
Graceland 6826.

GIRL—FOR GENERAL KITCHEN WORK, IN
delicatessen store; good wages and good
home. 3819 Broadway.

GIRL — GENERAL HOUSEWORK, GOOD
cook; two gentlemen and boy. BUSHNELL
HOUSE, Green and Madison-sts.

GIRL—FOR GENERAL HOUSEWORK; NO
washing. 7616 E. Lake-ter. Rogers Park
644.

GIRL—YOUNG, FRENCH, TO MIND 2 CHIL-
dren from 9 to 12:30 or 1 to 5:30. Mrs.
Werner. Lake View 9000.

GIRL—FOR HOUSEWORK; GOOD SALARY;
no laundry work; private room with bath.
J. A. BREEN, 5658 South Park-av.

GIRL—YOUNG, OR WOMAN, FOR LIGHT
hswk.; short hours; home nights. Call
Sun. or eve., Hyde Pk. 5494.

GIRL—GENERAL HOUSEWORK; 3 IN FAM-
ily; no washing; $10 to $11. 837 Ainslie-
st. 2d fl. Sunnyside 2794.

GIRL—FOR GENERAL HOUSEWORK; 3 IN
family; 6 rm. flat. ELMER, 909 E. 50th.
Drexel 616.

GIRL—EXPERIENCED; FOR GENERAL
housework; mod. apt.; no laundry; small
family; refs. required. Ph. Kenwood 4478.

GIRL — WHITE, GENERAL HOUSEWORK;
family of 3; 6 r. apt.; good wages. HOL-
TON, 5444 Woodlawn-av. Midway 3695.

GIRL — FOR GENERAL HOUSEWORK.
5916 Kenmore-av., 3d apartment. Tele-
phone Sunnyside 1878.

GIRL—GENERAL HSWK, SMALL FAMILY;
no laundry work. MRS. BERTHA, 5029
Woodlawn. Drexel 3819.

GIRL—FOR GENERAL HOUSEWORK;
family of 3; no laundry; good home and
wages. 930 Greenwood. Wilmette. Tel. 852M.

GIRL—GEN. HOUSEWORK; GOOD WAGES;
small family; no laundry. 1345 E. 49th.
Oak. 4746.

GIRL—GENERAL HOUSEWORK; WHITE;
competent; no laundry; own room and
bath; apt. Call Lake View 7197.

GIRL—FOR GENERAL HOUSEWORK, IN
good home; pleasant surroundings; no
laundry; salary $10. Taylor. Main 2900.

GIRL—SECOND; WHITE; UPSTAIRS WORK.
in Winnetka. Address J 189, Tribune.

MAIDS—EXPERIENCED, WHITE. APPLY
housekeeper, Hyde Park Hotel.

MAID—SECOND; REFS. PHONE LAKE
View 20.

MAIDS — GOOD WAGES, ROOM AND
board. Apply Housekeeper, Stratford Hotel.

MAID—SMALL FAMILY, WASHING; NO
cooking. 219 Berkeley-av., 3d flat.

MAID — GENERAL HOUSEWORK; GOOD
wages; no laundry. 902 Pine-st., Winnetka.

MAID—PARLOR; LIVE INSIDE. SEE
Housekeeper, Hamilton Club, Monday.

MAID—COLORED, GEN. HSWK., 2 IN FAM-
ily, small apt.; home nights. Drexel 2054.

MAID—COMB. COL. FOR BOARDING
house. 5026 Blackstone. Tribune.

WORKING HOUSEKEEPER — FOR HIGH
class hotel. Hotel Grasmere, 4621 Sheri-
dan-rd.

MOTHER'S HELPER — REFERENCE RE-
quired. 6733 Clyde-av. Blackstone 2915.

NURSE—CAPABLE, WILLING, FOR 2 YEAR
boy; going to country. Write, giving full
particulars. Address L. 305, Tribune.

NURSE—STRONG, PRACTICAL, UNDER-
graduate for sanitarium; $45. Kenwood
193.

NURSE—RELIABLE AND EXPERIENCED
infant's. 5479 Hyde Pk.-blvd., 1st. Black-
stone 884.

NURSEMAID—TO HELP TAKE CARE OF
1 year old baby; wage $8. MATTHEWS,
7717 Sheridan-rd. Rogers Park 9757.

NURSE. CALL BLACKSTONE
1498.

NURSE—FOR 2 SMALL CHILDREN. PH.
Superior 6087.

NURSE MAID—AND TO ASSIST IN HOUSE-
work. 3932 Pine Grove. Apt. 2.

NURSE—FOR 2 LITTLE GIRLS; GO HOME
nights. Call Kenwood 5386.

NURSE MAID—TO CARE FOR BABY AND
assit with light hswk. Drexel 207.

NURSE GIRL—TO ASSIST WITH LIGHT
housework. 5414 Ingleside, 2d apt.

WANTED—FEMALE HELP.
Household and Domestic.

GIRL—STRONG, FOR GENERAL HOUSE-
work; 7 room apt.; private bath; 4 adults;
willing to go to country for 3 or 4 months;
good wages. Address P E 555, Tribune.

GIRL—GEN. HSWK.; SMALL FAMILY;
good wages; fine home for right girl; near
L station; carfare paid. HARWOOD, 606
Greenleaf, Wilmette. Phone 922-M.

GIRL—MOTHER'S HELPER, TO HELP TAKE
care of child; good wages and home. Phone
Ravenswood 2209. Call 5639 Kenmore-av.
DEEMER.

GIRL OR WOMAN—GOOD, FOR A GOOD
home; 3 in family; couple emp. Call up
Sunday morning, Humboldt 835.

GIRL—GOOD; GENERAL HOUSEWORK; NO
laundry; $12. 6957 Chappell-av. Midway
1823.

GIRL—COMPETENT, FOR 2D WORK; ALSO
third maid, one who can sew. 4534 Green-
wood-av.

GIRL—FOR HOUSEWORK; NO WASHING;
pleasant home; two children, 4 and 6. Tel.
Berwyn 716 W. M. G. BECKER, Berwyn, Ill.

GIRL—ASSIST GEN. HSWK. OR SOME ONE
part time; small family. 1434 Estes. Rog-
ers Pk. 4067.

GIRL—FOR GENERAL HOUSEWORK; NO
washing or ironing; references required;
$12 week. 220 N. Harvey-av., Oak Park.

GOVERNESS—YOUNG LADY; PART TIME;
prefer college student, assist with children
and light work; private room and bath. 5729
Woodlawn-av. Midway 8863.

HOUSEKEEPER—TO CARE FOR BABY
and two children or take charge of home
in country one half mile from town; no ob-
jection to one child. Address R. F. D. No. 1,
Box 17, Fowler, Ind.

HOUSEKEEPER — ELDERLY WOMAN TO
make home with a plain, small family,
quiet, pleasant surroundings; light work and
small salary. Address J 374, Tribune.

HOUSEKEEPER — MOTHER AND CHILD;
mother emp.; 5 rm. apt., No. Side; good
home for right party. Address K 574, Trib-
une.

HOUSEKEEPER, COOK.

White or colored, $9 to $11.
4442 Grand-blvd.

HOUSEKEEPER—IN FAMILY OF THREE
adults; no children or washing, but care
of elderly lady. Address K 75, Tribune.

HOUSEKEEPER—WORKING, FOR MOTHER
and unmarried son; good home. 2944
Broadway. 2d.

HOUSEKEEPER — UNDER 40 YEARS, IN
motherless home; no objection to baby.
Kedzie 7244. 4231 Wilcox-st. Refs. exch.

HOUSEKEEPER—WHERE COUPLE IS EM-
ployed. H. Waters, 2860 Giddings-st.;
Fran-isco station Ravenswood L.

HOUSEKEEPER—MOTHER AND CHILD,
mother emp.; good loc.; No. Side; good
home; right party. Address M 145, Tribune.

HOUSEKEEPER—MIDDLE AGED WOMAN,
small family, out of town. Address P E
503 Tribune.

HOUSEKEEPER—FOR A CATHOLIC PRIEST
in the country. Apply Wednesday, 2 p. m.,
at 314 W. Monroe-st.

HOUSEKEEPER—FOR COUNTRY ESTATE,
near Chicago; must be a good cook; two in
family; refs. exch. Address L 356, Tribune.

HSKPR.—ELDERLY, FOR SMALL FAMILY.
Protestant, American; home more than
wages. Address K 68, Tribune.

HOUSEKEEPER—BY WOMAN EMPLOYED,
to take full charge; evenings and Sundays
free; $10. 2500 Blaine-pl., 2d.

HOUSEKEEPER—SMALL APARTMENT,
small family. Address M 597, Tribune.

HOUSEKEEPER—IN WORKING MAN'S
home. Phone McKinley 2598.

KITCHEN HELPER.
1402 W. Monroe-st.

LADY—REFINED, YOUNG, BET. AGE 19-
25, as cook; also assist some light house-
work; no washing or ironing; excellent op-
portunity offered to right party; must fur-
nish A1 references; permanent position with
good salary assured. Apply A. S. VICTOR,
544 S. Lombard-av., Oak Park.

LADY COMPANION.

Elderly lady who will appreciate home sur-
roundings and assist with the light work of
the house; only 2 in family, man and wife.
Write giving age, family relations and phone num-
ber. Address P E 405, Tribune.

LADY—REFINED, MIDDLE AGED; GOOD
cook, and housekeeper, can find pleasant
home; two considered as servant, in small
apt.; 2 ladies; wages $5. Phone Lake View
9836. MRS. PHILLIPS.

LAUNDRESS—RESIDENT, EXPERIENCED,
to work in Kenilworth. Good wages.
Transportation furnished. Will interview Mon-
day afternoon, from 2 to 4 o'clock, at office
of ARTHUR T. McINTOSH & CO., 105 N. La
Salle-st., 4th Floor.

LAUNDRESS—TO TAKE FAMILY LAUN-
dry home. 1510 N. Dearborn-pkwy. Tel.
Superior 3404.

LAUNDRESS—FOR GENERAL HOUSEWK.;
colored preferred. Phone Sunnyside 340.

MAID.

General housework. Family three adults.
Suburbs. No laundry. Will pay $12 to $15
per week to first class, competent, healthy,
reliable maid with good references. Address
K 284, Tribune.

MAID—GENERAL, IN PHYSICIAN'S FAM-
ily of 2; apt., no laundry; must be in-
telligent, capable answering phone; wages
$10; only best references need apply, or call
Sun., between 3 and 6, 1510 Dearborn park-
way. STEVENSON.

MAID—SECOND WORK. EXPERIENCED,
white, in family of four; good wages; no
laundry. 144 Greenwood-blvd., Evanston. Ev-
anston 272. Northwestern L to Dempster-st.

MAID — FOR GENERAL HOUSEWORK,
small family, no washing; reference re-
quired. 308 N. Linden-av., Oak Park. Oak
Park 5548.

MAID—EXPERIENCED; WHITE; FOR SEC-
ond work; good wages; separate room; per-
manent place; references required. Evanston
3730, reverse telephone charges.

MAID—SECOND, REFINED AND EXPERI-
enced; must have good references; will pay
$11 per week. Call at 693 Walden-rd., Win-
netka, or ph. Winnetka 35.

MAID—SECOND, EXPERIENCED, IN SUB-
urb, 20 mi. from Chicago; small family;
$12; refs. required. Call Mon. 12-1 at 1201
McCormick Bldg.

MAID—FOR GENERAL HOUSEWORK;
good cook; white; Protestant; adults;
wages; no washing, sweeping, nor Sunday
dinner. Drexel 3341 Monday before noon.

MAID—WHITE; GENL. HSWK.; 3 IN FAM
; SMALL APT.; GOOD HOME;
WAGES BRUNSWICK 5659 MICHIGAN-
AV. ENGLEWOOD 259.

MAID—OUR LAST MAID WAS WITH US 6
yrs., the one before her, 4 yrs.; 4 in family.
Don't come unless you want a pleasant home
for many years. 4132 Ellis-av.

MAID—FOR GENERAL HOUSEWORK IN
Winnetka; 3 in family; no washing; good
salary; good home. Call 543 E. 34th-st.
after 2 p. m.

MAID—GENERAL HOUSEWORK; SMALL
family; no washing; good wages. 6143
Kenmore-av.

MAID — FOR GEN. HSWK., IN APT.; NO
washing; 3 in family. 212 N. Pine-av.,
Austin. Phone Austin 6359.

MAID—SECOND, WITH GOOD REFER-
ences; family of 5; wages $10. Box 202,
Kenilworth.

MAID—FOR GEN. HSWK.; SMALL FAM-
ily; small apt., with or without washing.
Ph. Garfield 9961.

MAID — COMPETENT, SMALL FAMILY,
good home. Sunnyside 5318. ROSEN-
THAL, 906 Lafayette-pkwy.

MAID—FOR GENERAL HOUSEWORK; NO
washing; 5 in family; references. 720
Berry-av., Apt. 1.

MAID—FOR GENERAL HOUSEWORK,
small family. 4632 Lake Park-av., 3d
Drexel 7072.

MAID—WHITE, FOR GENERAL HOUSE-
work; good wages; no washing. 3932 Pine
Grove-av., Apt. 2.

MAID—GENERAL HOUSEWORK; 6 ROOMS;
4 in family; no laundry; experienced; good
wages. 6428 Kenwood-av., TYLER.

MAID—FOR GENERAL HSWK.; SMALL
family; good wages; no washing. SIMON,
5630 South Park. Normal 1237.

MAID—EXPERIENCED, WITH REFER-
ences; small family; separate room. 1507
Dearborn-pkwy.

MAID—EXP., GENERAL HSWK.; NO LAUN-
dry; good wages; home nights. Oakland
5732. WALGREEN 2972 Lake Park-av.

MAID—WHITE; NEAT; GEN. HOUSEWORK;
family of 3; no laundry; good home and
wages. 930 Greenwood. Wilmette. Tel. 852M.

MAID—GEN. WHITE; GOOD WAGES;
small family; no laundry. 1345 E. 49th.
Oak. 4746.

MAID—GENERAL HOUSEWORK; WHITE;
competent; no laundry; own room and
bath; apt. Call Lake View 7197.

MAID—FOR GENERAL HOUSEWORK, IN
good home; pleasant surroundings; no
laundry; salary $10. Taylor. Main 2900.

MAID—SECOND; WHITE; UPSTAIRS WORK.
in Winnetka. Address J 189, Tribune.

MAIDS—EXPERIENCED, WHITE. APPLY
housekeeper, Hyde Park Hotel.

MAID—SECOND; REFS. PHONE LAKE
View 20.

MAIDS — GOOD WAGES, ROOM AND
board. Apply Housekeeper, Stratford Hotel.

MAID—SMALL FAMILY, WASHING; NO
cooking. 219 Berkeley-av., 3d flat.

MAID — GENERAL HOUSEWORK; GOOD
wages; no laundry. 902 Pine-st., Winnetka.

MAID—PARLOR; LIVE INSIDE. SEE
Housekeeper, Hamilton Club, Monday.

MAID—COLORED, GEN. HSWK., 2 IN FAM-
ily, small apt.; home nights. Drexel 2054.

MAID—COMB. COL. FOR BOARDING
house. 5026 Blackstone. Tribune.

WORKING HOUSEKEEPER — FOR HIGH
class hotel. Hotel Grasmere, 4621 Sheri-
dan-rd.

MOTHER'S HELPER — REFERENCE RE-
quired. 6733 Clyde-av. Blackstone 2915.

NURSE—CAPABLE, WILLING, FOR 2 YEAR
boy; going to country. Write, giving full
particulars. Address L. 305, Tribune.

NURSE—STRONG, PRACTICAL, UNDER-
graduate for sanitarium; $45. Kenwood
193.

NURSE—RELIABLE AND EXPERIENCED
infant's. 5479 Hyde Pk.-blvd., 1st. Black-
stone 884.

NURSEMAID—TO HELP TAKE CARE OF
1 year old baby; wage $8. MATTHEWS,
7717 Sheridan-rd. Rogers Park 9757.

NURSE. CALL BLACKSTONE
1498.

NURSE—FOR 2 SMALL CHILDREN. PH.
Superior 6087.

NURSE MAID—AND TO ASSIST IN HOUSE-
work. 3932 Pine Grove. Apt. 2.

NURSE—FOR 2 LITTLE GIRLS; GO HOME
nights. Call Kenwood 5386.

NURSE MAID—TO CARE FOR BABY AND
assit with light hswk. Drexel 207.

NURSE GIRL—TO ASSIST WITH LIGHT
housework. 5414 Ingleside, 2d apt.

WANTED—FEMALE HELP.
Household and Domestic.

NURSE — EXPERIENCED CHILDREN'S
nurse to take care of young child and help
with upstairs work. Family of 4, keeping
one maid. Attractive home in a community
of 20,000. Give full information, including
experience and wages wanted. Place ready
about April 1. Phone Superior 919, Chicago,
or address WM. A. SAWTER, Benton Har-
bor, Mich.

NURSE—REFINED PERSON FOR WORK-
ing child, assist housework. Go home
nights. 926 Hyde Pk.-blvd., 1st. Ph. Ken-
wood 7400.

NURSE OR NURSERY GOVERNESS—COM-
petent, refined, for 2 children, 10 months
and 3 years; best wages. Call after 12.
STERN, 5029 Woodlawn-av. Oakland 6634.

NURSE—RELIABLE, FOR 2 GIRLS, 3 AND
5 yrs. old; good home; good wages; only
experienced need apply. HAMMEL, 555 Ros-
coe-st. Lake View 7374.

NURSE GIRL — AND TO ASSIST WITH
light housework; excellent home and wages.
5222 Woodlawn. Ph. Blackstone 252.

NURSE GIRL—FOR BABY; ALSO TO AS-
sist with light housework; references. Ap-
ply E. F. BERLINER, 917 Lawrence-av.

NURSE—TO CARE FOR TWO CHILDREN;
salary $50 per month. To go to Washing-
ton, D. C. Address J 380, Tribune.

REFINED OLD LADY TO DO LIGHT HSWK.;
good home; small wages. 2828 Madison-st.
MACDONALD.

SCRUBWOMAN—APPLY HENROTIN HOS-
pital, 930 N. La Salle.

SECOND MAID — APART-
ment; family two; opportu-
nity for competent young
woman; Protestant. Address
N T 556, Tribune.

SECOND MAID—COLORED, EXPERIENCED.
Telephone Winnetka 1147 or write 435
Sheridan-rd., Winnetka.

SECOND MAID — COMPETENT; GOOD
wages. GUGGENHEIM, 4719 Drexel-blvd.

SECOND MAID—COMPETENT; WHITE.
4543 Grand-blvd.

WAITRESSES—FOR SOUTH SIDE COUN-
try club; good wages; state experience and
give references. Address P E 364, Tribune.

WAITRESS—EXPERIENCED; GOOD WAGES.
Refs. 4753 Kimbark.

WOMAN—EXPERIENCED, HIGH GRADE,
as cook, housekeeper, for boarding house
on modern farm in Virginia, where men
and women are employed; good wages and
good home for right party; references given
and required. Address K 180, Tribune.

WOMAN—MIDDLE AGED, TO DO GENERAL
housework in a suburb; good home and good
wages to desirable party; no washing. Call
Sunday, Mrs. KOPP, 3259 N. Sacramento-
blvd., or telephone Garfield 4890.

WOMAN

to take care of children.
HOME FOR CRIPPLED CHILDREN,
1653 Park-av.

WOMAN—MIDDLE AGED, UNATTACHED,
to cook and keep house in suburban farm;
all modern conveniences; no washing; farm
experience preferred; good home and good
wages. Phone Oakland 5340.

WOMEN—WHITE OR COLORED, FOR
housework and small washing; no cooking;
food of children; good home; $10. 1411
Chase-av. Ph. Rogers Park 2625.

WOMAN—CAPABLE, FOR GEN. HSWK.; 2
adults, 2 children; good wages; good home
for right party. F. H. LALLY, 242 Ver-
mont-st., Blue Island, Ill. Ph. 1033.

WOMAN — EXPERIENCED, FOR GEN.
hswk.; must have references; 5 in family;
nice home and good wages. Ph. Hyde Pk.
1375.

WOMAN — UNDER 45, AS

WANTED—FEMALE HELP.

Professions and Trades.

OPERATORS—EXPERIENCED, ON BLACK alpaca coats, white duck coats, and aprons. MARCUS RUBEN, 655 S. State-st.

PASTRY COOK.

First class. PLANTERS CAFETERIA, 19 N. Clark.

PATTERN GRADER—EXP. ON LADIES' WASH DRESSES; ALSO TO HELP DESIGN. ADDRESS P O 517, TRIBUNE.

POWER MACHINE OPERATORS—EXPERIENCED, ON PLAIN WHITE GOODS; GOOD WAGES WITH EXTRA BONUS. ENABLES WORKERS TO MAKE BIG MONEY. ADDRESS N X 71, TRIBUNE.

POWER MACHINE OPERATORS — WITH some experience in hand sewing. F. H. HILL, 954 Washington-blvd.

PRESS GIRLS—WHITE; exp., steady work, good pay. 1 p. m. Saturday. Adams & Pigott, 3141 Wabash-av.

PRESSER—ON LADIES' GARMENTS; GOOD PAY, STEADY WORK. APPLY 12TH FLOOR, ALTERATION ROOM. BOSTON STORE.

PRINTER IN AMATEUR DEVELOPING AND Printing Shop—Experienced. Apply 14 S. Wabash-av.

PROOFREADER, 1ST CLASS, must be fast and accurate; 48 hours; best wages. STEARNS BROS., 619 S. La Salle-st.

PROOFREADERS, COPYHOLDERS, AND REVISERS—Experienced on catalog and book work; nonunion. Apply R. R. DONNELLEY & SONS COMPANY, 731 Plymouth-court.

PUNCH PRESS OPERATORS—EXPERIenced. See Timekeeper, Federal Sign System Electric, 212 N. Desplaines.

SEAMSTRESS—EXPERIENCED ALTERATION woman for exclusive ready-to-wear store; good salary; permanent. 6 N. Michigan-av., Room 308. PREMACK.

SEAMSTRESS—EXPERIENCED. BARBOUR & CO., 25 E. 43d-st.

SEAMSTRESS—PLAIN SEWING AND MENDing. Drex. 4212 or address K 212, Tribune.

SEVERAL EXPERIENCED hand finishers—For felling; good salary. Apply 8 to 10 a. m., Supt.'s office, 8th floor. THE HUB. HENRY C. LYTTON & SONS.

SEWING MACHINE OPERATOR — ALSO girls for stencil work. Muir Art Co., 306 W. Madison.

SEWING MACHINE OPERATORS — AT once; $14 to start. M. RUDOLPH, Room 404, 54 W. Lake-st.

SEWING GIRL—AT ONCE. 2330 N. CLARK. MISS GREGORY, or phone Diversey 8107.

SEWERS.

Young girls who can take fine stitches, to learn trade in high class dressmaking establishment. Apply Dressmaking Section, Ninth Floor—Retail. CARSON PIRIE SCOTT & CO.

SEWERS—EXPERIENCED AND INEXPERIenced on women's gowns; good pay; rapid progress possible. 2101 Prairie-av.

SHIRT OPERATORS. Machine buttonhole makers. Hand buttonhole makers. Two needle operators. Monogram embroiderer. Front makers. Examiners. Banders. COLUMBUS SHIRT CO., 732 Sherman-st. Harrison 3659.

SHIRTMAKERS [FIRST CLASS]; HELPers, and finishers, in waists and skirts; also tailoress. Apply CASTBERG, 624 S. Michigan, 2d floor.

SKIRTMAKERS AND HELPERS—EXPERIenced; also apprentice, paid while learning. 1 o'clock Saturdays. A. MERCOLA & CO., 27 E. Monroe-st.

SKIRT AND WAIST FINISHERS, HELPERS, and lining maker—Saturday to 1 o'clock. ERNA & CO., 4650 Grand.

SKIRT AND WAIST DRAPERS, FINISHERS, and helpers. FRANCES, 624 S. Michigan.

SOLDIERS—EXPERIENCED IN HARD SOLdering metal novelties, jewelry, and badges. Apply F. H. NOBLE & CO., 59th and Wallace-st.

STEAM TABLE GIRL. Experienced. EAT SHOP, 6 E. Lake-st.

SWEATER LOOPERS And general factory workers. Apply A. G. SPALDING & BROS., 54th and La Salle-sts.

TAILORESSES WANTED. Several girls for alteration work on men's garments; are willing to teach beginners who have had experience in hand sewing. Apply 8 to 10 a. m., Supt.'s office, 8th floor. THE HUB. HENRY C. LYTTON & SONS.

TRIMMERS AND COPYISTS EXPERIENCED ON READY TO WEAR AND TAILORED HATS; PLENTY OF WORK ALL YEAR ROUND; FINEST SANITARY WORKROOM. LEPMAN BROTHERS, 500-532 S. THROOP-ST., CORNER HARRISON.

TRIMMERS, MAKERS, AND copyists wanted—Good pay and bonus. THOS. J. PHELAN CO., 66 E. Randolph-st.

TRIMMER—COMPETENT FOR OUT OF TOWN POSITION; GOOD SALARY. FRANK P. HEILMAN CO., 5 S. WABASH-AV.

WAIST FINISHERS with first class dressmaking experience. Apply Dressmaking Section, Ninth Floor—Retail. CARSON PIRIE SCOTT & CO.

WAIST AND SKIRT FINISHERS AND HELPERS. SLEEVE MAKERS. Hours 8 to 5. Sat. 1. MARGUERITE, 2841 Michigan-av.

WAIST DRAPER—MUST BE FIRST CLASS. Permanent position. Good salary. Refs. required. EULA PREWITT JAMES, Modiste, 516 Robeson Bldg., Champaign, Ill.

WAIST FINISHERS AND HELPERS—ALSO skirt finishers and helpers. Rm. 937 Marshall Field Annex, 25 E. Washington-st.

WAIST FINISHERS—COMPETENT. IMMEdiately; steady work. Apply ANNA L. OLSON, 30 N. Michigan-blvd., Room 504.

WAIST FINISHERS—MATTESON, 6463 Minerva-av. Hyde Park 1796.

WAIST DRAPERS-FINISHERS—LONG SEAson. Eugenie, 209 Venetian Bldg.

WAIST AND SKIRT FINISHERS—ALSO APprentices. 600 E. 43d-st.

WAITRESS—6; MUST BE NEAT AND EXperienced; good wages. Apply Monday. New Southern Hotel, 13th and Michigan. For luncheon and coffee shop.

WANTED—FEMALE HELP.

Professions and Trades.

WAITRESSES—EVENING WORK; GOOD wages, steady work. Apply THE BLUEBIRD SHOP, 17 S. Dearborn.

WANTED—MILLINERY ORDER AND ALTERATION TRIMMER. EXCELLENT SALARY. ALL THE YEAR AROUND POSITION. COME READY TO WORK. APPLY MISS SNYDER, THE EMPORIUM, 28 SO. STATE-ST.

WANTED—AT ONCE— 50 MILLINERY WORKERS, MAKERS, TRIMMERS.

Also piece workers. We guarantee work the year around. We will pay a satisfactory weekly salary or you can earn from $20 to $35 at piece work. Come prepared to work. CHICAGO BARGAIN HOUSE. 180 N. Michigan-av.

WANTED—OPERATORS ON aprons; good, reliable girls; experienced; good pay. BANNER APRON CO., 2425 Lawrence-av.

WE HAVE ROOM FOR TWO more operators and finishers on fine custom shirts; must be first class; highest wages paid. CAPPER & CAPPER, 325 W. Madison-st.

WOMEN for sewing in the drapery department. With or without experience. Apply 14th floor. MANDEL BROTHERS.

WOMAN — THOROUGHLY experienced in work of buttons and trimming dept. of women's coat and suit factory; only those who have had experience to enable them to handle this work intelligently need apply. Address P M 101, Tribune.

WOMEN—YOUNG, INTELLIGENT, FOR 1 year intensive nurses' training course; liberal allowance, board, room, washing included; excellent lecture course. Call at 5 S. Wabash-av., Room 1507, between 5 and 6 p. m.

WOMAN—EXPERIENCED; SMYTH BOOK sewing machine operator; to take charge of dept.; steady position; best wages. In reply state experience. Address P M 100, Tribune.

WOMAN—TO FIT AND TAKE CHARGE OF small dept. of skirts and dresses. Address N 461, Tribune.

WOMAN—TO DO SEWING; STEADY WORK; ADAMS & PIGOTT, 3141 Wabash-av.

WOMAN—EXPERIENCED, TO CUT AND make high class silk bags. 4626 Indiana-av.

YOUNG GIRLS for fancy work and hand embroidery. ALSO APPRENTICES. Hours 8 to 5. Sat. 1. MARGUERITE, 2841 Michigan-av.

20 OPERATORS. Experienced on power sewing machines. Learn to make corsets. Good pay while learning. Our experienced girls earn $14.00 to $20.00 piece work every week. Permanent, pleasant work. Daylight factory. You will feel glad that you started working here. POWELL CORSET CO., 913 W. Van Buren-st.

2 MARCEL WAVERS. ALSO experienced general operator. Highest salary. 53 E. Congress.

Saleswomen. Solicitors, Etc.

CANVASSERS AND DEMONSTRATORS—Salary and commission. 140 N. Dearborn-st., Room 706.

College Woman or Teacher

For Christian work [Protestant]; free to travel; sincere character; energy; at least $125 mo. assured one qualified and unlimited opportunity; state age, phone; white fully. MR. ORWIG, Ginn Bldg., Chicago.

LADIES WANTED.

Are you looking for employment that is high grade enough to appeal to you, yet profitable and permanent? We can employ right now several ambitious young ladies to represent the most prominent house in its line in a house to house campaign. The work will be in the highest grade district in Chicago. We pay a straight salary of $15.00 and $18.00 per week and carfare, with all day Saturday off. AL BRAHAM, 4462 BROADWAY.

LADIES—5 BRIGHT, CAPABLE LADIES, TO travel, demonstrate, and sell dealers; $25 to $50 per week. Railroad fare paid. Write at once. GOODRICH DRUG Co., Dept. 252, Omaha, Neb.

LADIES — WHO CAN SING AND HAVE selling ability [developed or undeveloped], to travel. $50 a week and over. Describe self, give exp. Address L 310, Tribune.

LADIES—TO DEMONSTRATE AND SELL our noiseless lifelong victrola needles; average $3.00 per day. 704 Republic Bldg.

LADY—FOR N. S.; NEW SPECIALTY; $6 day easy; leads furn. Ph. S. Side 7500.

MARRIED LADIES AND OTHERS HAVING a few hours spare time daily, can make big pay selling our high grade ready to wear; come in and get our proposition. CROWLEY STYLE SHOP, 35 S. Dearborn.

SALESLADIES AND CANVASSERS—DIFferent branches, for one of the best and fastest selling propositions offered today; advertised throughout Chicago. Room 305, 35 S. Dearborn-st.

SALESWOMAN—LARGE FOOD CONCERN starting in Chicago would like services of saleswoman experienced in selling books or life insurance preferred. Call Midwest Adv. Co., 512 Hearst Bldg., Monday, at 3 p. m.

SALESWOMEN—VERY PROFITABLE POSItion; rapid advancement to position of sales manager; not books. Address N T 452, Tribune.

SALESLADIES—NO MATTER WHAT YOU have sold, we have the best seller. Our ladies earn from $6 to $10 per day. Room 60, 59 E. Adams-st.

SOLICITOR—FOR HIGH CLASS WEEKLY newspaper. Good leads. The Sentinel Pub. Co., 14 W. Washington-st.

WOMEN—TO DO HOUSE TO house canvassing; experienced; food products in Chicago; guaranteed salary. Apply MRS. RANSOME, 8318 Monroe-st. Phone Garfield 5325.

WOMEN—EDUCATED, OF REFINEMENT, to sell THE BOOK OF KNOWLEDGE. "The Children's Encyclopedia." THE THOMAS J. CAIE COMPANY, Room 1010, 20 E. Jackson-blvd., Chicago, Ill.

WOMAN—OF REFINEMENT, 23 TO 30; qualifications so oft referred to unimportant; the Bureau of Universal Research offers a splendid opportunity; $75 can be earned. H. P. DONOVAN, 15314 Lytton bldg.

WOMAN — TO SELL COAL HOUSE TO house; S. S. terry $15. Address P T 597, Tribune.

WANTED—FEMALE HELP.

Salespomen. Solicitors, Etc.

WOMAN—ATTRACTIVE TRAVELING POSITION open April 7; experience unnecessary; rapid advancement; calling upon house customers; generous commissions and bonuses affording income $50 weekly; will pay at start SALARY AND RAILROAD FARE. Requires refined woman over 28, good address, at least high school education. MR. HOOVER, 913 Garland Bldg., Chicago.

WOMAN—OF ABILITY AND EDUCATION, to introduce new, instructive work and play plan for small children; must be of good appearance and at least 25 yrs. of age. Call for interview Mon. or Tues. between 3 and 5. F. A. OWEN PUB. CO., 708 Republic Bldg.

YOUNG LADIES—CATHOLIC, DESIRING pleasant outdoor employment paying $15-$20 weekly; experience unnecessary. Call Room 556, 53 W. Jackson.

Miscellaneous.

EXCELLENT POSITIONS FOR BRIGHT WOMEN AND GIRLS.

Openings in our sales forces offer unusually attractive opportunities to women and girls with or without sales experience. We can use you in temporary or permanent positions. Full time or part time, at liberal salaries. The chances at the present time are indeed exceptional.

Apply Employment Office, 8th floor. Take Adams and Dearborn-st. elevators. THE FAIR.

WOMEN FOR FACTORY WORK. OPERATORS, $15 PER WK. SEAMSTRESSES, $15 PER WEEK. HAND SEWING, $12 PER WEEK. TO CLIP THREADS, $15 PER WEEK. 8 HOUR DAY. PAY INCREASE GUARANTEED. PERMANENT POSITIONS. Apply ready for work. MITCHELL BROTHERS CO., 825 W. ADAMS-ST.

WOMEN. Several size 16 models in our women's read-to-wear department. Also experienced corsetiere. Apply at once, General Superintendent, 5th floor. THE FAIR.

POSITION PAYING $200 PER MONTH OPEN APRIL 10TH.

Applicant must be over 25 years of age, well educated, enjoy traveling, and entirely free to leave city. Experience unnecessary; no investment required; position permanent, with rapid advancement. Give details of age, education, and past employment in first letter. Apply now. Address N T 332, Tribune.

CORSET MODELS — WEARing corset, size 22 or 23. Permanent position. Must be good proportion. Apply Miss Minifee, H. W. GOSSARD CO., INC., 1006 S. Michigan.

DESIRABLE TRAVELING POSITION. OPEN APRIL 15TH.

RAILROAD FARE AND SALARY. RESPONSIBLE, PERMANENT POSITION OFFERS QUICK PROMOTION TO EARNEST, COLLEGE WOMEN. PREFERRED. MUST HAVE HIGH SCHOOL EDUCATION OR EQUIVALENT. WORTH $30 A WEEK TO RIGHT PARTY. ADDRESS C. C. SMITH, 58 E. WASHINGTON ST., CHICAGO.

BRASSIERE MODELS— Wearing sizes 34 and 38; also one with extra long lines from shoulder to waist line wearing 40 or 42. Apply Miss Minifee, H. W. GOSSARD CO., INC., 1006 S. Michigan.

WOMAN—YOUNG WOMAN, ARE YOU INterested in social service work? Have you the deep, broad human sympathy which is necessary for success in that line? A Red Cross chapter in an adjacent state needs a trained worker in its home service section. If your educational qualifications are satisfactory, as well as character references, chapter will send you to a Home Service Institute for training and pay an adequate salary upon your return. Address H X 17, Tribune.

JANITORESS—WHITE. Steady work. Apply 4th floor, 844 W. Adams-st. SCHOENBRUN & CO.

WOMEN — FOR SPECIAL EDUCATIONAL work. Must be of serious purpose, over 25, and unincumbered. Whole or part time. In Chicago or outside. Permanent position if desired, and splendid opportunity for advancement. Financial backing for those who prove their worth. References. Address H 111, Tribune.

LADIES—YOUNG, OF REFINED AND FASHionable appearance, who photograph well and find pleasant employment during odd hours posing in photographic studio; devoted exclusively to fashion illustrations and advertising designs. Call Superior 3861 for appointment.

TEACHER OR COLLEGE STUDENT FOR position next vacation; selection made immediately; unusual opportunity; assured advancement; will pay $150 per month to right person; definite salary; work permanent; could begin at once if desired. Address N 414, Tribune.

WOMEN—2 PERMANENTLY TO ENTER selling field; must have H. S. education; teachers preferred; one for city; salary guaranteed; must be ready in 1 week. Mr. Robb, 104 S. Mich.

GIRLS—ASSEMBLERS AND INSPECTORS for light pleasant shop work in west side mfg. plant. Apply at Benjamin Electric Mfg. Co., 812 Hearst Bldg., 222 S. Racine-av. Euclid-av. Oak Park. Phone Oak Pk. 2480.

LADY—AMBITIOUS, PAST 30, FOR OFFICE interviewing and instructing; splendid chance for worthy woman. 36 W. Randolph-st., Room 503.

WOMEN—STRONG, ACTIVE, FOR PACKing pickles in glass; must be experienced. Apply JOHN SEXTON & Co., 352 W. Illinois-st.

WOMAN To help in cafeteria. Y. M. C. A. Cafeteria, 1508 Larrabee.

WOMEN — HANDY WITH NEEDLE. To learn trim men's Panama hats. A. Langella & Sons, 225 S. Market-st.

LADY—COMPETENT, YOUNG, TO SELL OLders; one who can use typewriter pref.; permanent. Call 1433 Sheffield bldg.

NURSES UNDERGRADUATE OR PRACtical; sanitarium, outside city. Phone Central 5551.

HELPERS—IN LUNCHROOM; SHORT HRS. Call between 1:30 and 4 p. m. Meth. Book Concern, 74 Rush-st.

LADIES—TO TRAVEL; NO HOUSE CANvassing; good pay. S. 204, 20 W. Jackson.

WOMEN—ENERGETIC; PROFITABLE OUTside work; no canvassing. 310 Tower Bldg.

GIRLS—TO DO STENCIL WORK. THE STEINBECK CO., 2909 Indiana-av.

GIRLS—FOR LIGHT WORK IN ART SHOP. Muir Art Co., 306 W. Madison-st.

MODEL — SUIT AND CLOAK; EXPERIenced; must be size 16. YASTROW BROS. & GOLDSTEIN, 127 W. Market-st.

FUR MODELS WITH GOOD PHOTOGRAPHing features. R. 1103, 32 S. Wabash-av.

WANTED—FEMALE HELP.

Miscellaneous.

NOW OPEN. GOOD POSITIONS.

Splendid opportunities for capable young women to handle long distance telephone messages. INTERESTING WORK. CONGENIAL SURROUNDINGS.

Beginners are carefully trained under competent instructors before handling actual work. RAPID ADVANCEMENT. LIBERAL STARTING SALARY.

Applicants preferred between the ages of 17 and 23 years, with at least a grammar school education. MISS F. WESTBY, ROOM 54, 111 NO. FRANKLIN-ST.

EDUCATED WOMEN.

One of the country's most successful business house will have openings which must be filled between April 1 and April 10, for several well educated women between 25 and 40, who are free to travel and have at least the equivalent of a high school education. These openings are due to the launching of a brand new proposition and offer an opportunity to obtain desirable traveling positions with an immediate income and to start at the beginning and grow as the proposition develops. Positions will pay moderate salary to start and are worth at least $50 per week to the qualified woman. Ask for F. H. PULFER, Room 1516 Garland Bldg., corner of Washington and Wabash, just across from Field's.

GIRLS, From 14 to 18 years, for inspectors and wrappers. Apply Employment Office, 8th floor. Take Adams and Dearborn-st. elevators. THE FAIR.

ELLIOTT-FISHER INSTALler and demonstrator; ambitious, clean cut young woman willing to travel. State exp., salary and dfull particulars. F. P. Ward. 810 David Whitney Bldg., DETROIT, MICH.

HYDRAULIC ELEVATOR OPERATORS. Apply 14th floor. MANDEL BROTHERS.

YOUNG WOMAN. We have an unusual opportunity for an active reliable young woman of irreproachable character and pleasant personality; position will require saleswork with the consumer connection with extensive educational campaign; must be willing to travel and ambitious to become successful in this work. The work is fascinating, pleasant, healthful and interesting, with good salary and traveling expenses; must be able to qualify for surety bond. Apply between 9 and 11 a. m., M. K. Fairbank Co., 225 W. 18th-st.

MODEL—SIZE 36. Apply 14th floor. MANDEL BROTHERS.

WOMEN—THOUSANDS OF CAPABLE WOMen with college or teaching experience are earning only $20 or $23 a week because they occupy positions where their education and personality are not especially required. If you are free to leave city on short trips, your age 30-45, and otherwise qualified, we have position open which will appeal to very competent woman and will pay $30 a week. See WILLIAM M. SHUMAN, 58 E. Washington-st.

WOMAN—INTELLIGENT, OVER 25, ETHical one employed or who has never been employed, tired of the limitations usually put around women, who feels she is worth $50 a week and has courage and will power to go out and make it. To a woman of character a large established business will devote considerable time to the thorough training necessary to fill the position now open. Address R 538, Tribune.

WOMAN—DESIRABLE TRAVELING POSItion will be vacant April 15. Acceptable applic.nt must be over 25 years old, with high school or college education; unmarried woman or widow without incumbrance preferred; pleasing personality and adaptability essential; no investment necessary; no experience required; position permanent, with advancement; will pay right party $50 a week. Address N T 441, Tribune.

A REFINED WOMAN OF GOOD APPEARance for permanent business position in educational work; experience not necessary, but good education and ability to adapt herself to our requirements, which necessitate some traveling, are imperative; position will pay $40 per week, with advancement. Call or write. GEO. J. KEEFE CO., 30 N. Michigan-av.

WOMAN—EDUCATED, REFINED, UNDER 40, for position with corporation of national importance, offering capable one exceptionally-dignified business connection; essentials: unincumbered, excellent appearance, good refs., confidential. Address P M 153, Tribune.

TEACHER OR COLLEGE STUDENT — FOR traveling position next vacation; selection to be made immediately; unlimited opportunity, rapid advancement; $75 per month to start; work permanent if desired. Address H 6, Tribune.

MODEL Attractive, refined young lady for dressmaking establishment. MARGUERITE, 2841 Michigan-av.

COUNTER GIRLS, 5. LA PALMA CAFETERIA, 1022 Wilson-av.

SCHOOL TEACHER Having spare time can employ it very profitably by doing special work for business house. Address O O 322, Tribune.

MARRIED COUPLE—WOMAN FOR GENeral housework; must be good cook; man for chauffeur; must assist with work. 4 in family. References required. 325 S. Euclid-av. Oak Park. Phone Oak Pk. 2480.

LADY—YOUNG, AS ARTIST MODEL IN my studio daily in neighboring city; $18 per week; answer, giving phone number. Address H X 4, Tribune.

WOMAN For dining room work. 51 W. Delaware-pl.

Employment Agencies.

GETTING STARTED.

The matter of starting in the right direction usually has a great bearing on the windup. Every day our female department is placing in the right positions refined young ladies who know how to handle a regular position.

Stenographers, file girls, bookkeepers, correspondents, and saleslad.es, it will pay you to have a confidential talk with us. We can set you right.

See Mr. Williams. NO REGISTRATION FEE. MUTUAL SERVICE CORPORATION, 1516 North American Bldg., 36 S. State-st. Randolph 980.

TEACHERS FOR WESTERN CANADA 4 yrs., H. S. [full state normal $1100, year $90] per mo. Engagements till Christmas. Western Teachers' Bureau, Winnipeg, Canada.

MAIDS—SECOND; OUT OF TOWN; $12. JOHANSON, 127 N. Dearborn.

WANTED—FEMALE HELP.

Employment Agencies.

WONDERFUL OPPORTUNITIES.

Never before in the history of our business have we had so many wonderful positions open as we have at the present time. These are but a few of the hundreds that we could put you in touch with. They are listed according to number. If you see one that you are interested in call on us, stating the number of the position, and we shall be more than glad to put you in touch with same. If on the other hand, you do not see the kind of a position in which you are interested by all means get in touch with us anyway, bearing in mind that these are but a few of the many—many—many.

TYPIST, No. 1547, position located in heart of Loop, film distributing office; chance for advancement; must be rapid typist; starting salary.....$18

LEGAL STENOGRAPHER, No. 1550, position located in Loop; medium sized law office; chance for advancement; splendid office environment; starting salary.....$20-50

STENOGRAPHER AND SECRETARY, No. 1469; exceptional opportunity; West Side; prefer West Side applicant; must be above average applicant, possessing poise, personality, education, etc.; starting salary.....$25-$30

TYPIST AND CLERK; position located just south of Loop; rubber manufacturing office; chance for advancement; must be rapid Underwood operator; about 50% miscellaneous clerical work; starting salary.....$16-$18

STENOGRAPHER, No. 1535; position located heart of Loop, large manufacturing office; chance for capable stenographer; starting salary.....$20

SWITCHBOARD OPERATOR, No. 1579; position located Southwest Side; prefer applicant living Southwest; will operate small board and do miscellaneous clerical work; starting salary.....$17

SWITCHBOARD OPERATOR, No. 1283; large North Side hotel; will work hotel shift hours; chance for advancement; starting salary.....$12-$13

MULTIGRAPH OPERATOR, No. 1240; position located heart of Loop; excellent office environment, convenient hours, chance for advancement; must be able to operate power machine; starting salary.....$15

ELLIOTT-FISHER OPERATOR, No. 1436; position located just south of Loop; Automobile Accessories office, for invoicing and writing of orders; chance for advancement; starting salary.....$15-$18

FILE CLERK, No. 1582; want capable file clerk in stock room; position located just west of Loop; will consider bright beginner; starting salary.....$10-$12

CLERK, No. 1408, position located in large office, heart of Loop; prefer bright beginner, good at figures, neat penman, for miscellaneous clerical work; starting salary.....$12

CLERK AND TYPIST, No. 1574, position located in banking office, heart of loop, convenient hours, very little typing; starting salary.....$13

TWO FILE CLERKS, No. 1208, position located north of loop, manufacturing office; prefer young ladies with some previous filing experience; starting salary.....$12-$14

CLERK, No. 1350; position located in advertising office, heart of loop; will teach work; chance for advancement.....$14

CLERK AND ASSISTANT BOOKKEEPER, No. 1443, position located in heart of loop; wants capable clerk; great amount of previous experience not necessary; prefer applicant good at figures, neat penman; starting salary.....$15

CASHIER, No. 1720, position located South Side; prefer South Side applicant; convenient hours; must have had previous cashiering experience; starting salary.....$15

DISTRIBUTOR, No. 1267; wants young woman without previous experience, good address, intelligent, fluent talker, to do distributing in loop buildings; advertising experience not necessary; starting salary.....$15-$18

CORRESPONDENT, No. 1474, position located manufacturing office, heart of loop; must be capable correspondent, able to talk to dictaphone; chance for advancement; starting salary.....$20

DEMONSTRATOR, No. 1351, position located loop; excellent chance for advancement; must be capable, fluent talker; good address; starting salary.....$15

TWO CLERKS, No. 1577, large hotel office, loop; chance for advancement; prefer applicants able to operate addiator machine; starting salary.....$15

CASHIER AND TYPIST, No. 1531; great amount of experience as typist not necessary; must be good cashier; chance for advancement; starting salary.....$15-$17

TWO CASHIERS, No. 1548, position located hotel office, loop; will work split hours; chance for advancement; starting salary.....$15

BOOKKEEPER AND STENOGRAPHER, No. 1579, wants capable bookkeeper, complete set [small], prefer West Side applicant, very little stenographic work, chance for advancement.....$20-$25

BOOKKEEPER AND STENOGRAPHER, No. 1420, building materials office; Loop; small set, very little stenographic work; must be neat penman, possess some executive ability; chance for advancement.....$18-$20

BOOKKEEPER AND STENOGRAPHER, No. 1510, publishing office Loop; will have charge of 300 receivable accounts; chance for advancement; starting salary.....$18

BOOKKEEPER, No. 1492, position located Loop, real estate office, able to take full charge of set books, get out financial statements, etc., possess executive ability; wonderful future; salary.....$25-$30

ASSISTANT BOOKKEEPER, No. 1569, located Southwest, prefer Southwest Side applicant; theoretical knowledge of bookkeeping not necessary; splendid future.....$15

STENOGRAPHER, No. 1562, investments office, heart of Loop; splendid environment; will consider bright beginner; chance for advancement.....$10-$12

STENOGRAPHER, No. 1556, accounting office, heart of Loop; splendid environment; chance for advancement; also best of office training; starting salary.....$17

STENOGRAPHER AND FILE CLERK, No. 1573, reporting office, Loop; previous experience not necessary if willing; chance for advancement; starting salary.....$12

TYPIST, No. 1263, position located insurance office south of Loop; chance for advancement; starting salary.....$12

TYPIST AND OFFICE CLERK, No. 1423, advertising office just south of Loop; convenient hours; exceptional opportunity.....$12

TYPIST AND CLERK, No. 1553, position rubber sales office, South Side; chance for advancement; splendid future; salary.....$15

TYPIST AND CLERK, No. 1574, investment brokerage office, Loop; excellent opportunity; must be good typist; very little clerical work; starting salary $13 You certainly cannot afford to stay away from our offices tomorrow morning considering these wonderful openings, also the many, many others that are waiting at our office for you.

Get in touch with us at the very earliest possible moment, tell us about your case, the kind of a position you are seeking, etc. Rest assured we can serve you.

Why? Because we have served thousands of others in our years at it! Do it now!

CRAIG AGENCY, Suite 614 Republic Bldg., State and Adams-sts. Phone Harrison 5142. All departments.

THESE EXCELLENT POSITIONS.

21 Stenographers [AA1 Firms].....$18-$25
14 Stenographers [AA1 Firms].....$15-$18
7 Dictaphone Operators.....$15-$18
16 Typists.....$14-$20
Italian Typist.....$20
3 Bookkeepers.....$25
3 Ass't Bookkeepers.....$16-$20
Swbd Oper. & Typist [West Side].....$15
3 Typist Billers.....$15-$16
Extender.....$18
9 General Office Clerks.....$15-$16
2 File Clerks.....$15-$16
12 Gen. Off. Clks., no exp. nec.....$12
Our services are strictly confidential. Our terms are reasonable. We will give you liberal time to pay our commission. Don't fail to avail yourself of these excellent positions. Call or write.

NO REGISTRATION FEE. GLADER AGENCY, Room 314 Woman's Temple Bldg. 108 S. La Salle-st. Franklin 1914.

C. O. SHEPHERD SERVICE, "Brokers in Positions of the Higher Class."

Stenographer, $125-$150.
Stenographers and Bookkeepers, $100-$125.
Stenos. [2], N. W. Side, $100 [splendid future].
Correspondent [German] $125. [W. Side].
Typist [Italian], $65-$75. 5 Stenos., $65-$110. Typists, $50-$65. Clerks, fire and casualty experience, $12-$15. Clerks, $10-$15.
SUITE 451 RAILWAY EXCHANGE BLDG.

SHIRRA BUREAU OF VOCATIONAL PLACEMENT.

If out of work, a call from you is imperative. We can place you correctly. If employed, it is a duty you owe yourself to consult us. Suite 807, 5 N. Wabash-av.

CASHIER AND BK., EXCELLENT PENMAN $20; Steno., auto co., $20; Steno. and Ofton, $10-$12; Typist, leave dictaphone, $15; Multigraph Operator, $16; File Clerk, $15; Cashier, hotel, $14; Office Asst., $12; Lookup Girl $12; Girl, leave for banquets, $12; Office Girl, beginner, $10. KING'S AGENCY, 29 S. La Salle-st.

CORRESPONDENT, STENOGRAPHERS, Typists, Office, and File Clerks. SANGER, 17 N. LA SALLE.

RELIABLE EMP. AGENCY. German Corro, $20; Italian Typists, $16; Steno., $20. Other position open daily. 706 25 N. Dearborn. Majestic 8557.

GRADUATE NURSES—SUPT. OF NURSES. Surgical, General Duty Supervising Nurses. Dietitians; beautiful hospital. Write for free book. Aznoe's Central Registry for Nurses. 32 N. Michigan, Chicago.

WANTED—FEMALE HELP.

Employment Agencies.

GIRLS! USE YOUR CREDIT.

Why tramp all over CHICAGO looking for a job, when you can market your services through a well equipped BROKERAGE OFFICE?

REGISTER FREE.

And let our staff of EMPLOYMENT EXPERTS work for you. We make no charge until you have accepted a position of your own choosing. Our rates are reasonable, and PAY US AS YOU GET PAID.

ALL POSITIONS GUARANTEED.

STENO., law office, loop.....$22-50
STENO. & BKKPR., Southwest Side.....$25
STENO., law expr., loop.....$20-22
STENO., ins. office, loop.....18-20
STENO., asst. to collection mgr.....18-20
STENO. & GENL. OFC. CLK., W. S.....$20
STENO. & GENL. OFC. CLK., S. Side.$18-20
STENO. & DICT. OPR., loop.....18-20
STENO. & GENL. OFC. CLK., some expr., about 2 mos.$22
STENO. & DICT. OPR., near 63d-st.....18
STENO., some expr., Southwest Side..$15-18
STENO., N. Side, small office.....$16
STENO., loop; hrs. 9 to 5, exc. oppor.....15
6 STENOS.....$15-18
STENO. & AST. BKPR.....$16
STENO. & SWITCHBD. OPR., hrs. 9-5.....18
2 STENOS., W. Jackson-blvd.....15-18
BEG. STENO., loop.....$12
BEG. STENO., loop; good hours.....$10-12
BEG. STENO. & SWITCHBD. OPR.....$14
TYPIST & GENL. OFC. CLK., Wilson-av.$15
4 TYPISTS, ins. exp. pfd.; loop.....75
TYPIST & SWITCHBD. OPR., Mich.-blvd.....13
6 DICT. OPRS., loop.....$18-20
TYPIST & GENL. OFC. CLK., loop.....$15
3 TYPISTS, billing.....15
COMPT. OPR., railroad.....$87.50
BKPR., some stenography; loop.....$20
ASST. BKPR., near loop.....18
ASST. BKPR., loop.....$15-17
FILE CLK., High school grad.....$15
GENL. OFC. CLK., some typing; Wilson-av.....$15
TICKET WRITER, near loop.....$12-15
CLERK, stock records.....$14
GENL. OFC. & FILE CLK.....$12-15
6 CLERKS, advtg. dept.; no exp.....$10
CASHIER.....$10-12
FILE CLK. & TYPIST, ins. office.....$12.50

CONSOLIDATED AGENCIES, 500 WESTMINSTER BLDG., 110 S. DEARBORN-ST.

"SERVICE."

That is what the AMERICAN RAILWAY BUREAU stands for—don't take our word for it—test it—call today and be convinced that the A. R. B. can place you in a good paying position without delay. Absolutely no charge unless placed.

STENOGRAPHERS AND TYPISTS—Stenographer, Legal, $22-50. Stenographer and Corres., Pubs., $20. Stenographer, Adv., $85-$100. Stenographer, North Side, $20. Stenographer and Bookkeeper, $75-$80. Stenographer, Ins., $75-$80. 3 Stenographers, Loop, $18. Stenographer and Clerk, small Loop office, pleasant surroundings, $15. $18. Several openings for Stenographer, including beginners, $10-$12-$14. Typist and Typist & Genl. Clerk, $13-$15. Dictaphone Oprs., $18-$20.

BOOKKEEPERS AND CLERKS — Bookkeeper, Ins. Loop, good adv. 80. Bookkeeper, small North Side office, $18. 2 Genl. Bookkeepers, $15-$20. Asst. Bookkeeper, $13-$16. A1 File Clerk, $16-$18. Clerk and Typist, $65. 2 Clerks, South Side, $12. Record Clerk, no exp. necessary, $50. Credit Corres., $20. 6 Genl. Clerks, $12-$14. 4 Office Girls, no exp. necessary, $9-$10.

REGISTRATION FREE. American Railway Bureau, [Chicago's Greatest Employment Bureau] 1128 Lumber Exch. Bldg., 10 S. La Salle-st. Randolph 1049.

ATTENTION, WOMEN AND GIRLS. NO REGISTRATION FEE.

Comb. Stenos. and Bkprs.....$95-100
Dictaphone Oprs.....75-95
Exp. Information Clk.....80-85
Ell-Fisher Billers.....65-85
Multigraph Ours.....75-80
30 Stenos.....75-80
Sides.....55-65
Asst. Bkpr. and Typist.....40-60
Asst. Bkpr. and Typist.....$50, R. & B.
See Miss Shaw.

V. G. TRUEBLOOD & CO., 19 S. La Salle-st., Suite 815.

BOOKKEEPERS, $20-$23; STENOGRAPHERS, law, $20, exp.; Stenographers, $12-$20; Genl. Office Clerks; Clerk, library bureau system, $14-$18. Dict. Oprs., $20; Office Assistants, $12-$15; Typists, $9-$18. Multigraph Operator, $15. Cashier, $15. Cashier, $13. Typists, $50-$65. Clerks, fire and casualty experience, $12-$15. Clerks, $10-$15.
SUITE 451 RAILWAY EXCHANGE BLDG.

HELPS., COOK, PANTRY GIRL, CHAMBERmds., cleaning girls, for country club; good wages. JENSEN, Rm. 34, 143 N. Dearborn.

Free Employment Bureau.

STENOGRAPHER — SOUTH SIDE; A1 OPportunity; $15 to $22. 3 typists, permanent positions, $12 to $15. Oliver Typewriter Co., 167 N. Dearborn.

TRADE SCHOOLS.

WE NEED 50 BRIGHT WOMEN NOW — To Take Our Short Course in Beauty Culture, in order to supply the demand from Every Part of the Country for Competent Operators. We teach Facial and Scalp Massage, Hairdressing, Shampooing, Manicuring, and Marcel Waving. Individual and Class Instruction. Practical Every Day Experience in Working Enables our students to enter Big paying Positions. Day and Night Classes. Call and see our splendidly equipped Class Rooms or Write for Information. References required. Chicago School of Cosmeticians, Affiliated with MARIEL LO. 1414 Mallers Bldg., Chicago.

COMPTOMETER SCHOOL, Conducted by the Makers of Machine. FELT & TARRANT MFG. CO., 33 S. La Salle-st. Mon

RENT—ROOMS—SOUTH.

AWN-AV. 6145. 3D—TO RENT—
front room, twin beds; men only
rtf. and L trans.

AWN 6123—TO RENT—SUN PA
room, bedrm.; suitable for 2
men; near L. C. L.

RGE STUDIO ROOM, LIVI
walking distance to loop, furn
most desirable; for lady or mo
Reasonable if taken Aug.
4 S. Michigan-av. Phone Wabash 518

NT—DELIGHTFUL FRONT BE
apt. newly elegantly furnished; 3
rooms; 3 married couple
Englewood 3124.

NT—WELL FURNISHED FRON
3-dining and Woodlawn-av.; lig
and convenient; 1 C. express
Blackstone 6986.

NT—TO YOUNG LADY EMPLOY
young lady emp. with us
or Garfield-blvd. sta. S. Sh
N T 531. Tribune.

NT—ROOM IN MOD. APT. WH
business women. Jackson
and 7 C. H. D. 9373.

—SOUTH SHORE, LGE RM., PR
bath; C. and surf.; lady or coupl

ROOM FOR 2 GENTLEMEN
private home, adj. bath; refe
132 Tribune.

—SHARE APT
emp. or couple; fine loca
Tribune.

—FRONT L. FRONT R. NEAR
good home. Cal. 4 to 8 P. M.

—ELEGANT LARGE FRONT RM
porch, liv. L and park. Ken. 6

ROOM IN ATTRAC. PRIV
for lady emp. K 448 Tribune.

NT—ROOM TO LADY EMPLOYED
privileges. Phone Midway 9047

REAL HOME

front room, parlor, and private bath
Jackson Pk. golf course, convenient
Phone Midway 2114.

—LARGE FRONT ROOM, PRIV
bath, lake, trans. L. 3868.

—TO RENT—ATTRACTIVE
without kitchenette; rea
FURNISHED
tive outside rooms, overlooking lake
one only every trans. Drex. 7976.

TO RENT—ROOMS—NORTH.

VISTA TER. 3805 — TO RENT—RM.
ents pref. Sheridan cars. 3837
NN 4324—TO RENT—SPLENDID
and bedrm. suit 1 or 2 gent. or mar
bungalow; garage opt.
8-ST. 1216—TO RENT—BEST LOCAL
city; comfortable rooms; $4 wk.
NS 3D—TO RENT—BEAU. FURN
front room; 1 or 2 blks. Broadway
EN AV 4428 APT. 3—TO RENT—
family will rent one or two fur
rooms with kitchen priv., st. h. elec
married couple, two gentlemen, o
employed; good opportunity to learn
Phone Diversey 4755.

EN AV 5359—TO RENT—SINGLE FR
scrupulously clean; bulk dk.; gent. pref
ONT. 447—TO RENT—LGE. FRT.
or par. bk. trans. L. 3868.
ARD. 4716. 2D APT.—TO RENT
only 2 in family; ref. req. Call
after 6. Irving 7338.
LEY PL. 805. 3D—TO RENT—BEAUT
rm. priv. bath; 2 gentlemen
DEAV 5204. 2D—TO RENT—DES
front room; 2 gentlemen; bulk from
$4 a week. Edgewater 5857.
ON 1054. 2D—TO RENT—LARGE SUN
front room; reasonable. Sheridan car
Edgewater 2-story. 5—TO RENT—
ely furn. hskpg. rm. suite; steam; walk

AGO-AV E. 40 APT. 2d—TO RENT—
le front room; modern; 2 gentlemen
LONDON AV.—TO RENT—FRONT RM
handy; 1 blk. lake; opposite park
beds; refs exch.; gent. Graceland 4380
DEN TER. 4218—TO RENT—LARGE FRT
sun porch overlooking lake; 2 gentlemen
Call 8 to 10 a. m. Graceland 3516.
RE 2419. 2D—TO RENT—IDEAL 3
front room, 2 gentlemen. Lincoln 2421
ELAND 2025. 3D—TO RENT—FURN
mod. stm. prt. fam.
ELAND 1849 C—TO RENT—WANT
in the way to share pleasant home; fur. apt.
CENT PL. 822—TO RENT—FRONT
room; lake; priv. fam.; Sher. ex. sta.
IN ST. 961—TO RENT—LARGE FRONT
bath; 2 gentlemen.
IN 5364—TO RENT—BEAUT. ROOM
land 9155. Nr. Sher. L.
ROOM N. 863—TO RENT—MODERN
front room, facing park; also house
ing room complete.
RBORN-ST. N. 1442—TO RENT—561
electric light and furn.
RBORN N. 4013—TO RENT—SUITE OF
rooms; connecting beds; suitable 4 mos.
ING PL. 465. APT. 2d—TO RENT—
autiful furn. room, single or en suite.
RSEY. 1037. 3D—TO RENT—MOD. RM.
for 1 fam.; stm., elec., phone; 1 block L.
ble 1 trans. $3.50.
RSEY. 1035. 3D—TO RENT—PLEAS
rm., stm. elec., ph.; blk. L. surf.; $2.50.
ROOMS PL. 936—TO RENT — HIGH
ble to business people; 2 beautiful
beds; Twin beds if desired; 2 blks. to Sher-
rail express, ½ blk. to bus and surf
land 3253.

ST E. 25—TO RENT—LARGE UNF
m. in Ens., dressing rm. tiled bath
shower, priv. entrance. $40 a month.

STER AV. 1432. 2D—TO RENT—FRONT
droom. $3; near L. Ph. Edge. 8535.
LERTON. 912—TO RENT—NEWLY FU
land Park; fullerton exp. 45 minutes
RDON-TERR. 721—TO RENT—SUITE
ms. and priv. bath; heat furn.; quiet, es
ble; reference; store and direct very desi
gement and location. Phone Lake 9
me meals if des., for 1 or 2 wishing u
ntleman's home of refinement; terms
quest. Phone Lake 9

ACE ST. 853. 3D—TO RENT—LGE. FRT
m.; quiet. Wellington 9893.

ACE ST. 3215. 2D—TO RENT—HSKPG
ms. and rm.; 1 blk. L. Wellington 9420.

MOND-ST. 1817. BLKS. W. LIN
ln Pk.—To Rent—Frt. par., also single rm.

EL 4310, 3D APT. BETWEEN SHERI
Lawrence; one block from both; Wi
—To Rent—Richly furnished front room
sun parlor. You will delight to spend
evenings and entertain friends in
e privileges of rest of apartment. If yo
looking for a real home in refined fam
will pay you to call at once. Wilson-av
s 30 minutes from loop. Rent reason
gentleman preferred. Phone Edgewater

EL. 4108. 2D—TO RENT—NICELY FUR
priv. fam.; 2 gents; Wil. ex.

EL-AV. 4327. 1ST—TO RENT—FUR
bed room. Phone Lake View 4614.

ND-ST.—TO RENT—YOUNG LADY
other roomers; use new bdg.
; blk. L. Ph. Rog. Pk. 807.

N. E. 629—TO RENT—FURN. RMS.
ht, walking dist.; board optional
or 4744

ON. E. 65—TO RENT—LARGE FRT.
1 or 2 gents. Ph. Superior 7131.

ORE. 5123. 1ST—TO RENT—WELL
bedrm. bath adj., married couple
or gents, ref. req.

ORE. 4340. 1ST APT.—TO RENT—
re newly furnished rooms, suitable for
tlemen; bus and Wilson express.

RE-AV. 4639—TO RENT—LARGE,
tly furnished room; private connec
th with shower; $40 per week.

ORE 4142. 2D—TO RENT—LIGHT
front room; young lady, priv. family
View 7898.

ORE AV. NR. ARGYLE—TO RENT
e room for in home of couple
ntleman; breakf. 2d. Ph. Edgew

ORE-AV. 4869. 3D—TO RENT—DE
le frt. rm., newly decorated; mod.
; nr. Argyle exp. and motor bus

ORE-AV. 4353. 1ST—TO RENT
rge furn. room; nr. Sher. L.

ORE-AV. 5816—TO RENT—FRONT
3 windows, nr Bryn Mawr L. Edg 6230

WOOD. 6916—TO RENT—LGE. SUNNY
m.; w. h. b.; heat elec; $4.50 for
5.50 two; emp.; 2 blks. to lake and
Pk sta. N W L.

—LGE. 1337—TO RENT—NICELY
shed front room with alcove, priv.
running water; ref. exchanged.

ENCE-AV.—TO RENT — BEDROOM
room with sleeping porch; priv.
unlimited phone; ½ blk. from lake
or more gents. Sunny 8013.

—NICE 1110. APT. 3—TO RENT—
port, suite or room for bus. people
exp and Brdwy. car. Sunnyside 7877.

ENCE-AV. 860. 3D—TO RENT—PLEAS
refined bus. man; no other roomers
Sher. L. 2436, 3d fl. RENT—NICE
priv. family. Wellington 2449.

D-AV 1016—TO RENT—COZY SUN
front room, adj. bath; refs. exch.
electricity. Wilson ex. Ravenswood

ING PL. 843. 3D—TO RENT—LGE. FRT.
porch, sit 1 or 2; Wil. ex. bus
D-AV. 1024—TO RENT—SINGLE
good trans.; near beach. Sunny. 7037.

921. 3D—TO RENT—NEWLY FU
mod. rm.; gents. Sunny. 8284.

N-AV 2260—TO RENT—2 UNFUR
reas.; conven. Phone. Irving 7
RLING PL. 4419. 1ST — TO RENT—
Large front room suitable for 1 or 2
rm., 1 or 2; priv. fam.; Sheridan ex
. 1012 2D. COR. SHERIDAN—TO
Large, well furn. front rm.; Wil. ex
AY. 1107 — TO RENT — FRONT BED
desirable; rent only; Wilson exp.
AY 1055. 1ST—TO RENT—FRONT
ce clean; bus. Wil. X.; priv. fam.
LIA 4712. 3D—TO RENT—LARGE
rm. $5; gent. pref.; Wilson. exp. or

LIA-AV 4647—TO RENT—NICE
rm.; mod.; nr. Wilson sta. Sun. off
ST 4609. 1ST—TO RENT—LARGE
large outside room, adj. bath
Edgewater 1875.

4657. 3D—TO RENT—CORN. LGE
aut. furn. 1 or 2; day bed; priv
; 2½ blks. Wils. exp.

ST. 4607. 2D—TO RENT—FUR
room; gentleman.

ST. 4628. 3D—TO RENT—NEWLY
st room. Sunnyside 6985.

ST. 4757. 3D—TO RENT—LARGE
; well furn.; surf. and L; refs. exch
ST. 7452—TO RENT—WELL
rm. frt. rms., with bath; mod.; h
with hskpg. if desired; priv. home

TER. 626 NR. SHER. RD. 1ST
Rent—Elegant furnished recep
priv. fam.; Argyle L. exp.

423—TO RENT—PLEAS
porch, 1-2, all conv.; ½ blk. Sher
lake, reas. Reg. Pk. 7405.

TO RENT—ROOMS—SOUTH.

AWN-AV. 807 3D—TO RENT—LGE.
front room, twin beds; men only
rtf. and L trans.

AWN 6123—TO RENT—SUN PA
room, bedrm.; suitable for 2
men; near L. C. L.

RGE STUDIO ROOM, LIVI
walking distance to loop, furn
most desirable; for lady or mo
Reasonable if taken Aug.
4 S. Michigan-av. Ph Wabash 518

NT—DELIGHTFUL FRONT BE
apt. newly elegantly furnished; 3
rooms; 3 married couple
Englewood 3124.

NT—WELL FURNISHED FRON
3-dining and Woodlawn-av.; lig
and convenient; 1 C. express
Blackstone 6986.

NT—TO YOUNG LADY EMPLOY
young lady emp. with us
or Garfield-blvd. sta. S. Sh
N T 531. Tribune.

NT—ROOM IN MOD. APT. WH
business women. Jackson
and 7 C. H. D. 9373.

—SOUTH SHORE, LGE RM., PR
bath; C. and surf.; lady or coupl

ROOM FOR 2 GENTLEMEN
private home, adj. bath; refe
132 Tribune.

—SHARE APT
emp. or couple; fine loca
Tribune.

—FRONT L. FRONT R. NEAR
good home. Cal. 4 to 8 P. M.

—ELEGANT LARGE FRONT RM
porch, liv. L and park. Ken. 6

ROOM IN ATTRAC. PRIV
for lady emp. K 448 Tribune.

NT—ROOM TO LADY EMPLOYED
privileges. Phone Midway 9047

REAL HOME

front room, parlor, and private bath
Jackson Pk. golf course, convenient
Phone Midway 2114.

—LARGE FRONT ROOM, PRIV
bath, lake, trans. L. 3868.

—TO RENT—ATTRACTIVE
without kitchenette; rea
FURNISHED
tive outside rooms, overlooking lake
one only every trans. Drex. 7976.

TO RENT—ROOMS—NORTH.

EN AV. 5359—TO RENT—SINGLE FR
scrupulously clean; bulk dk.; gent. pref
ONT. 447—TO RENT—LGE. FRT.
or par. bk. trans. L. 3868.
ARD. 4716. 2D APT.—TO RENT
only 2 in family; ref. req. Call
after 6. Irving 7338.
LEY PL. 805. 3D—TO RENT—BEAUT
rm. priv. bath; 2 gentlemen
DEAV 5204. 2D—TO RENT—DES
front room; 2 gentlemen; bulk from
$4 a week. Edgewater 5857.
ON 1054. 2D—TO RENT—LARGE SUN
front room; reasonable. Sheridan car
Edgewater 2-story. 5—TO RENT—
ely furn. hskpg. rm. suite; steam; walk

AGO-AV E. 40 APT. 2d—TO RENT—
le front room; modern; 2 gentlemen
LONDON AV.—TO RENT—FRONT RM
handy; 1 blk. lake; opposite park
beds; refs exch.; gent. Graceland 4380
DEN TER. 4218—TO RENT—LARGE FRT
sun porch overlooking lake; 2 gentlemen
Call 8 to 10 a. m. Graceland 3516.
RE 2419. 2D—TO RENT—IDEAL 3
front room, 2 gentlemen. Lincoln 2421
ELAND 2025. 3D—TO RENT—FURN
mod. stm. prt. fam.
ELAND 1849 C—TO RENT—WANT
in the way to share pleasant home; fur. apt.
CENT PL. 822—TO RENT—FRONT
room; lake; priv. fam.; Sher. ex. sta.
IN ST. 961—TO RENT—LARGE FRONT
bath; 2 gentlemen.
IN 5364—TO RENT—BEAUT. ROOM
land 9155. Nr. Sher. L.
ROOM N. 863—TO RENT—MODERN
front room, facing park; also house
ing room complete.
RBORN-ST. N. 1442—TO RENT—561
electric light and furn.
RBORN N. 4013—TO RENT—SUITE OF
rooms; connecting beds; suitable 4 mos.
ING PL. 465. APT. 2d—TO RENT—
autiful furn. room, single or en suite.
RSEY. 1037. 3D—TO RENT—MOD. RM.
for 1 fam.; stm., elec., phone; 1 block L.
ble 1 trans. $3.50.
RSEY. 1035. 3D—TO RENT—PLEAS
rm., stm. elec., ph.; blk. L. surf.; $2.50.
ROOMS PL. 936—TO RENT — HIGH
ble to business people; 2 beautiful
beds; Twin beds if desired; 2 blks. to Sher-
rail express, ½ blk. to bus and surf
land 3253.

ST E. 25—TO RENT—LARGE UNF
m. in Ens., dressing rm. tiled bath
shower, priv. entrance. $40 a month.

STER AV. 1432. 2D—TO RENT—FRONT
droom. $3; near L. Ph. Edge. 8535.
LERTON. 912—TO RENT—NEWLY FU
land Park; fullerton exp. 45 minutes
RDON-TERR. 721—TO RENT—SUITE
ms. and priv. bath; heat furn.; quiet, es
ble; reference; store and direct very desi
gement and location. Phone Lake 9
me meals if des., for 1 or 2 wishing u
ntleman's home of refinement; terms
quest. Phone Lake 9

ACE ST. 853. 3D—TO RENT—LGE. FRT
m.; quiet. Wellington 9893.

ACE ST. 3215. 2D—TO RENT—HSKPG
ms. and rm.; 1 blk. L. Wellington 9420.

MOND-ST. 1817. BLKS. W. LIN
ln Pk.—To Rent—Frt. par., also single rm.

EL. 4310, 3D APT. BETWEEN SHERI
Lawrence; one block from both; Wi
—To Rent—Richly furnished front room
sun parlor. You will delight to spend
evenings and entertain friends in
e privileges of rest of apartment. If yo
looking for a real home in refined fam
will pay you to call at once. Wilson-av
s 30 minutes from loop. Rent reason
gentleman preferred. Phone Edgewater

EL. 4108. 2D—TO RENT—NICELY FUR
priv. fam.; 2 gents; Wil. ex.

EL-AV. 4327. 1ST—TO RENT—FUR
bed room. Phone Lake View 4614.

ND-ST.—TO RENT—YOUNG LADY
other roomers; use new bdg.
; blk. L. Ph. Rog. Pk. 807.

N. E. 629—TO RENT—FURN. RMS.
ht, walking dist.; board optional
or 4744

ON. E. 65—TO RENT—LARGE FRT.
1 or 2 gents. Ph. Superior 7131.

ORE. 5123. 1ST—TO RENT—WELL
bedrm. bath adj., married couple
or gents, ref. req.

ORE. 4340. 1ST APT.—TO RENT—
re newly furnished rooms, suitable for
tlemen; bus and Wilson express.

RE-AV. 4639—TO RENT—LARGE,
tly furnished room; private connec
th with shower; $40 per week.

ORE 4142. 2D—TO RENT—LIGHT
front room; young lady, priv. family
View 7898.

ORE AV. NR. ARGYLE—TO RENT
e room for in home of couple
ntleman; breakf. 2d. Ph. Edgew

ORE-AV. 4869. 3D—TO RENT—DE
le frt. rm., newly decorated; mod.
; nr. Argyle exp. and motor bus

ORE-AV. 4353. 1ST—TO RENT
rge furn. room; nr. Sher. L.

ORE-AV. 5816—TO RENT—FRONT
3 windows, nr Bryn Mawr L. Edg 6230

WOOD. 6916—TO RENT—LGE. SUNNY
m.; w. h. b.; heat elec; $4.50 for
5.50 two; emp.; 2 blks. to lake and
Pk sta. N W L.

—LGE. 1337—TO RENT—NICELY
shed front room with alcove, priv.
running water; ref. exchanged.

ENCE-AV.—TO RENT — BEDROOM
room with sleeping porch; priv.
unlimited phone; ½ blk. from lake
or more gents. Sunny 8013.

—NICE 1110. APT. 3—TO RENT—
port, suite or room for bus. people
exp and Brdwy. car. Sunnyside 7877.

ENCE-AV. 860. 3D—TO RENT—PLEAS
refined bus. man; no other roomers
Sher. L. 2436, 3d fl. RENT—NICE
priv. family. Wellington 2449.

D-AV 1016—TO RENT—COZY SUN
front room, adj. bath; refs. exch.
electricity. Wilson ex. Ravenswood

ING PL. 843. 3D—TO RENT—LGE. FRT.
porch, sit 1 or 2; Wil. ex. bus
D-AV. 1024—TO RENT—SINGLE
good trans.; near beach. Sunny. 7037.

921. 3D—TO RENT—NEWLY FU
mod. rm.; gents. Sunny. 8284.

N-AV 2260—TO RENT—2 UNFUR
reas.; conven. Phone. Irving 7
RLING PL. 4419. 1ST — TO RENT—
Large front room suitable for 1 or 2
rm., 1 or 2; priv. fam.; Sheridan ex
. 1012 2D. COR. SHERIDAN—TO
Large, well furn. front rm.; Wil. ex
AY. 1107 — TO RENT — FRONT BED
desirable; rent only; Wilson exp.
AY 1055. 1ST—TO RENT—FRONT
ce clean; bus. Wil. X.; priv. fam.
LIA 4712. 3D—TO RENT—LARGE
rm. $5; gent. pref.; Wilson. exp. or

LIA-AV 4647—TO RENT—NICE
rm.; mod.; nr. Wilson sta. Sun. off
ST 4609. 1ST—TO RENT—LARGE
large outside room, adj. bath
Edgewater 1875.

4657. 3D—TO RENT—CORN. LGE
aut. furn. 1 or 2; day bed; priv
; 2½ blks. Wils. exp.

ST. 4607. 2D—TO RENT—FUR
room; gentleman.

ST. 4628. 3D—TO RENT—NEWLY
st room. Sunnyside 6985.

ST. 4757. 3D—TO RENT—LARGE
; well furn.; surf. and L; refs. exch
ST. 7452—TO RENT—WELL
rm. frt. rms., with bath; mod.; h
with hskpg. if desired; priv. home

TER. 626 NR. SHER. RD. 1ST
Rent—Elegant furnished recep
priv. fam.; Argyle L. exp.

423—TO RENT—PLEAS
porch, 1-2, all conv.; ½ blk. Sher
lake, reas. Reg. Pk. 7405.

TO RENT—ROOMS—NORTH.

CHURCH-AV. 807 3D—TO RENT—LGE.
front room, twin beds; men only
rtf. and L trans.

DAWN 6123—TO RENT—SUN PA
room, bedrm.; suitable for 2
men; near L. C. L.

LARGE STUDIO ROOM, LIVI
walking distance to loop, furn
most desirable; for lady or mo
Reasonable if taken Aug.
4 S. Michigan-av. Ph Wabash 518

ENT—DELIGHTFUL FRONT BE
apt. newly elegantly furnished; 3
rooms; 3 married couple
Englewood 3124.

ENT—WELL FURNISHED FRON
3-dining and Woodlawn-av.; lig
and convenient; 1 C. express
Blackstone 6986.

ENT—TO YOUNG LADY EMPLOY
young lady emp. with us
or Garfield-blvd. sta. S. Sh
N T 531. Tribune.

ENT—ROOM IN MOD. APT. WH
business women. Jackson
and 7 C. H. D. 9373.

—SOUTH SHORE, LGE RM., PR
bath; C. and surf.; lady or coupl

ROOM FOR 2 GENTLEMEN
private home, adj. bath; refe
132 Tribune.

—SHARE APT
emp. or couple; fine loca
Tribune.

—FRONT L. FRONT R. NEAR
good home. Cal. 4 to 8 P. M.

—ELEGANT LARGE FRONT RM
porch, liv. L and park. Ken. 6

ROOM IN ATTRAC. PRIV
for lady emp. K 448 Tribune.

ENT—ROOM TO LADY EMPLOYED
privileges. Phone Midway 9047

REAL HOME

front room, parlor, and private bath
Jackson Pk. golf course, convenient
Phone Midway 2114.

—LARGE FRONT ROOM, PRIV
bath, lake, trans. L. 3868.

—TO RENT—ATTRACTIVE
without kitchenette; rea
FURNISHED
tive outside rooms, overlooking lake
one only every trans. Drex. 7976.

TO RENT—ROOMS—NORTH.

VISTA TER. 3805 — TO RENT—RM.
ents pref. Sheridan cars. 3837
NN 4324—TO RENT—SPLENDID
and bedrm. suit 1 or 2 gent. or mar
bungalow; garage opt.
8-ST. 1216—TO RENT—BEST LOCAL
city; comfortable rooms; $4 wk.
NS 3D—TO RENT—BEAU. FURN
front room; nr. Sher. L.
ENT—TO RENT—SINGLE OR
room. Superior 6576.
DAN-RD. 901. APT. 1—TO RENT—2
rms. elec. furn.; also apt. with
also single rooms. Phone Grace
DAN-RD. 4049—TO RENT—LARGE,
rm., connec. shower bath; Argyle
gentlemen only. PETERSON.
DAN-RD. 4714. APT. 1—TO RENT—
ly furn. room, adj. bath; pri. fam.;
trans.
DAN. 4714. 2D—TO RENT—SUITE
front rms., suit. 2 or 3; priv. porch;
DAN 4932. THE GIBSONIA—TO
Beau. suite, piano, for 3 men; $4
ing rm., $3.50. Sunny. 2094.
DAN. 4937—TO RENT—BEAUTIFUL
gentlemen only. PETERSON.
DAN-RD. 4746—TO RENT—NEWLY
large light room with board.
DAN-RD. 5012—TO RENT—NICELY
heated room; nr. Argyle exp.
DAN 905—TO RENT—RM. SLEEP.
suite, shower, modern; also front parlor;
kitchen privileges.
AKE PK. 4304 — TO RENT — 2 MOD
hskpg. rms., no oth. rmers., ex. trans.
blk. Ken. 2907.
LAKE PARK-AV. 3714—TO RENT—BEAU
fur. 1, 2, and 3 rm. suites; conv. to I. C.
and L; all mod. conv.; overlook. lake.
MICHIGAN-AV. 2446—TO RENT—ONE RM.
with conveniences of 4; Murphy bed, kitch-
enette; beautiful bldg.; close in; $6 to $12
weekly. Phone Cal. 5428.
MICHIGAN-AV. 4104 — TO RENT—NEW
building, California Apartments; 2 rooms
and tiled shower bath; ready to live; disap-
pearing bed; exp. service; $13 to $15.
MICHIGAN-AV. 3124—TO RENT—ELE-
gant suite, private bath; light housekeep-
ing; private family.
MICHIGAN-AV., 3036, 2D—TO RENT—H. K
rms., kitchen; mod.; people emp.
PRAIRIE-AV. 4805—TO RENT — LARGE
front room with kitchenette; beaut. fur-
nished; $8. Kenwood 3758.
PRAIRIE-AV. 5057—TO RENT—LGT. DOU
ble rm. and kitchenette, in mod. home. 1
blk. L and park; people employed preferred.
SIXTY SIXTH-ST., W. 147—TO RENT—2
completely and nicely furn. rooms; priv.
ph.; steam, elec and gas; linen and linens
laundered; R. I. R. B. Wentworth surf. 2½
blks. T; no children. WAGNER.
SIXTY-FOURTH ST., E. 1439. 2D—TO RENT
—Large outside room, newly furnished;
kitchen privileges; exc. trans.
SIXTY-FOURTH ST., E. 1439, 1ST—TO
—Large sunny room; pri. kitchen; modern.;
ble rm., to woman employed; nr. Argyle
Edgewater 2-story.
SONA 1013—TO RENT—BEAUT. FURN
rm. with bath; gentleman only; high class
m. Sheridan-rd. no other roomers; $15
Phone Longbeach 4885.
SOPHIA, 4813, 1ST—TO RENT—FRONT
ite; 2 or 3 gents.; Wilson exp.
STHROP, 4827. 2D—TO RENT—2 ROOM
housekeeping; private grill. $9.
STHROP, 4842. 2D—TO RENT—FRONT
m.; reas.; gent.; Wil. ex., bus, beach.
STWOOD. 612. APT. 0—TO RENT—
for lunch, also sale. rms.; stm. ht.
STWOOD-AV. 600—TO RENT—CHOICE
rooms; private home. Ph. Linc. 9159.
TS—SOMETHING ENTIRELY NEW
n the way of pleasant home for busy
people will be opened about April 10th
the n. e. cor. of Dearborn and Goethe-sts.
rmance 25th floor Goethe-st. Allen Dodd, Hall,
ent hotel, one block from State and Clark
ets and the bus; walking distance; thor-
ughly modernized; 2 blocks from the lake;
ite of sitting and dining room; also bed-
m; private or adjoining baths; running
ter.
ple rooms, $6 and up.
uble rooms, $10 to $15.
full opened inquire of MISS HALL. Cen-
al 7200 or address AFTER Sunday.
—SUMMER MONTHS ONLY
rt. it, airy bedroom, adj. bath, twin beds
large single bedroom; 2 gentlemen
ef. if desired. Rogers Park, near lake.
ke Howard station; single men not want-
m; post. Box 1, Station P. 9215 Sunday or
ning 944 Monday.
—BEAUTIFUL FRONT ROOM
with sun parlor, overlooking lake; conn.
bath; private; 2 blocks to Howard
; east of Sheridan-rd., near Loyola Sta.
ers Park 1950.
—LARGE, LIGHT FRONT ROOM,
ing to private porch; 2 blocks from lake;
ntleman preferred; must have good
ne; reference. Rogers Park 1
—GENTLEMEN — CALL RAVENS-
wood 8786. We have a choice furn. frt.
m. in mod. residence, 2 blks. Edge. sta.
—LGE. ELEGANTLY FURN. RM.,
able to Wilson; no rooms; attractive apt.; 2
to Wilson; 1 blk. lake; bus. ren-
ssible. Central 5310. Edge. 4887.
—RM. IN PRIV. WELL FURN.
ent, gentleman to whom congenial home
desirable; within 10 min. to loop; fine location. Ref.
Sup. 5576.
—ELEGANT LARGE FRONT RM.
with bath, 1 or 2 men; nr. lake; no other
ers; exclusive. Graceland 3437.
—LGE. OUTSIDE KM. CON. BATH.
priv. fam.; homelike. Ph. Sunnyside 3647.
—BUSINESS MAN WITH APT. ON
Sheridan-rd., nr. Argyle exp., has room for
ntleman; reasonable. Sunnyside 4287.
—ROOM FOR RESPECTABLE WOR-
ing man; mod. conv., Argyle L. $2.50 per
week. Address J 534, Tribune.
—BUSINESS WOMAN WILL RENT
room with mature woman; 2 in family;
woman, mod. apt., n. s., $5. Wellington 7806;
—1 NICELY FURNISHED ROOM,
amalia-av. near Wilson-av. Edgewater
6550.
—LGT. LRGE RM. FOR 2; MOD.
act; priv. fam. Ph. Sun. and eves., Grace-
land 1849 C.
—LGE. FRONT ROOM, PRIV. LAV.
bath, stm. elec.; high class; walk. dist.
9163.
—LADY HAS NICE SMALL APT.
to share with cong. girl. Edge. 9230.
—WELL FURN. RM.; STM., ELEC.
ric. frig. Lin. Pk.; priv. fam. Ph.Sup.4642.;
—FRONT ROOM, GENTS PREF.
Call Sund. or eves. Sunnyside 5680.
—LARGE PLEASANT ROOM, PRI.
bath; nr. Sher. and Wilson. Sun. 9216.
—LGE. LARGE RM., LAKE BLK. PRI.
bath; Ref. exch. Ken. 6938.
—2 LADIES.
—2D—TO RENT—BRT. FRT.
rm.; pch.; cult. home; Wil. X Rav.
—3D—TO RENT—BRT. FRT.
rm. for 1 or 2 men; Wil. exp.
—NICELY
rm.; nr. Wellington. good trans.
—TO RENT—WELL
furn. rm.; suitable for 1 or 2 gents
—TO RENT—LARGE SUN
rm., with dress rm., adj. bath.
—2D—TO RENT—ATTRAC
rm., to woman employed; nr. Argyle
Edgewater 2-story.
—TO RENT—BEAUT. FURN
rm.; bath; gentleman only; high class
m. Sheridan-rd. no other roomers; $15
Phone Longbeach 4885.
—1ST—TO RENT—HIGH
lav. between; $40; conv. to L; elegantly furn.
ENERALD-AV. 7541—TO RENT — FOUR
nicely furnished rooms, adults only.
FIFTY-SEVENTH-ST., E. 1375 — TO RENT
—Cozily furnished three room apt.; I. C.
surface; $35.
FORTY-SECOND-PL., E. 1107—TO RENT—
Light hskpg. suite; suit. 2 or 3 emp.; refs.
Call 2-6 p. m. Sun. Oakland 4549.
FORTY-SEVENTH, E., 1047. 3D—TO RENT
—Nice modern hskpg. rms. Drexel 6172.
GRAND-BLVD. 3540—TO RENT—ELEG.
fur. 3 rm. apts.; also lge. lt. rms.
GRAND-BLVD., 3800—TO RENT—COZY
homelike 3 rm. suite; pri. bath. Doug.6140;
GRAND-BLVD., 4018—TO RENT—MOD. 3
rm. apt.; Kenw. 1; surf; perm.; $12.50.
GREENWOOD, 6345. 2D—TO RENT—LRG.
outside hskpg. rm., kitch. privg.; mod.
GREENWOOD, 4329—TO RENT—3 OR 4
rms., completely furn., private; I. C. L.
HARPER-AV., 6406. 3D—TO RENT—FURN
rms., light hskpg. Ph. Midway 3972.
HENWOOD-AV., 6217, 2D—TO RENT—MAR-
ried couple, choice hskpg. suite; porch;
small private fam.; large apt.; near I. C.
L. and Jackson Park.
KENWOOD-AV. 4743—TO RENT—2 R. FUR.
apt.; elec., hot. w. ht. Ken. 1708.
KIMBARK, 6017. 2D—TO RENT—LGE. FRT.
rm., mod., with kitch.; I. C. L. surface.
LAKE PARK-AV., 4530—TO RENT—HSKPG.
suite, shower, modern; also front parlor;
kitchen privileges.
LAKE PK., 4304 — TO RENT — 2 MOD
hskpg. rms., no oth. rmers., ex. trans.; 1
blk. Ken. 2907.
LAKE PARK-AV. 3714—TO RENT—BEAU
fur. 1, 2, and 3 rm. suites; conv. to I. C.
and L; all mod. conv.; overlook. lake.
MICHIGAN-AV. 2446—TO RENT—ONE RM.
with conveniences of 4; Murphy bed, kitch-
enette; beautiful bldg.; close in; $6 to $12
weekly. Phone Cal. 5428.
MICHIGAN-AV. 4104 — TO RENT—NEW
building, California Apartments; 2 rooms
and tiled shower bath; ready to live; disap-
pearing bed; exp. service; $13 to $15.
MICHIGAN-AV. 3124—TO RENT—ELE-
gant suite, private bath; light housekeep-
ing; private family.
MICHIGAN-AV., 3036, 2D—TO RENT—H. K
rms., kitchen; mod.; people emp.
PRAIRIE-AV. 4805—TO RENT — LARGE
front room with kitchenette; beaut. fur-
nished; $8. Kenwood 3758.
PRAIRIE-AV. 5057—TO RENT—LGT. DOU
ble rm. and kitchenette, in mod. home. 1
blk. L and park; people employed preferred.
SIXTY SIXTH-ST., W. 147—TO RENT—2
completely and nicely furn. rooms; priv.
ph.; steam, elec and gas; linen and linens
laundered; R. I. R. B. Wentworth surf. 2½
blks. T; no children. WAGNER.
SIXTY-FOURTH ST., E. 1439. 2D—TO RENT
—Large outside room, newly furnished;
kitchen privileges; exc. trans.
SIXTY-FOURTH ST., E. 1439, 1ST—TO
—Large sunny room; pri. kitchen; modern.;
ble rm., to woman employed; nr. Argyle
Edgewater 2-story.
SONA 1013—TO RENT—BEAUT. FURN
rm. with bath; gentleman only; high class
m. Sheridan-rd. no other roomers; $15
Phone Longbeach 4885.
SOPHIA, 4813, 1ST—TO RENT—FRONT
ite; 2 or 3 gents.; Wilson exp.
STHROP, 4827. 2D—TO RENT—2 ROOM
housekeeping; private grill. $9.
STHROP, 4842. 2D—TO RENT—FRONT
m.; reas.; gent.; Wil. ex., bus, beach.
STWOOD. 612. APT. 0—TO RENT—
for lunch, also sale. rms.; stm. ht.
STWOOD-AV. 600—TO RENT—CHOICE
rooms; private home. Ph. Linc. 9159.
TS—SOMETHING ENTIRELY NEW
n the way of pleasant home for busy
people will be opened about April 10th
the n. e. cor. of Dearborn and Goethe-sts.
rmance 25th floor Goethe-st. Allen Dodd, Hall,
ent hotel, one block from State and Clark
ets and the bus; walking distance; thor-
ughly modernized; 2 blocks from the lake;
ite of sitting and dining room; also bed-
m; private or adjoining baths; running
ter.
ple rooms, $6 and up.
uble rooms, $10 to $15.
full opened inquire of MISS HALL. Cen-
al 7200 or address AFTER Sunday.
—SUMMER MONTHS ONLY
rt. it, airy bedroom, adj. bath, twin beds
large single bedroom; 2 gentlemen
ef. if desired. Rogers Park, near lake.
ke Howard station; single men not want-
m; post. Box 1, Station P. 9215 Sunday or
ning 944 Monday.
—BEAUTIFUL FRONT ROOM
with sun parlor, overlooking lake; conn.
bath; private; 2 blocks to Howard
; east of Sheridan-rd., near Loyola Sta.
ers Park 1950.
—LARGE, LIGHT FRONT ROOM,
ing to private porch; 2 blocks from lake;
ntleman preferred; must have good
ne; reference. Rogers Park 1
—GENTLEMEN — CALL RAVENS-
wood 8786. We have a choice furn. frt.
m. in mod. residence, 2 blks. Edge. sta.
—LGE. ELEGANTLY FURN. RM.,
able to Wilson; no rooms; attractive apt.; 2
to Wilson; 1 blk. lake; bus. ren-
ssible. Central 5310. Edge. 4887.
—RM. IN PRIV. WELL FURN.
ent, gentleman to whom congenial home
desirable; within 10 min. to loop; fine location. Ref.
Sup. 5576.
—ELEGANT LARGE FRONT RM.
with bath, 1 or 2 men; nr. lake; no other
ers; exclusive. Graceland 3437.
—LGE. OUTSIDE KM. CON. BATH.
priv. fam.; homelike. Ph. Sunnyside 3647.
—BUSINESS MAN WITH APT. ON
Sheridan-rd., nr. Argyle exp., has room for
ntleman; reasonable. Sunnyside 4287.
—ROOM FOR RESPECTABLE WOR-
ing man; mod. conv., Argyle L. $2.50 per
week. Address J 534, Tribune.
—BUSINESS WOMAN WILL RENT
room with mature woman; 2 in family;
woman, mod. apt., n. s., $5. Wellington 7806;
—1 NICELY FURNISHED ROOM,
amalia-av. near Wilson-av. Edgewater
6550.
—LGT. LRGE RM. FOR 2; MOD.
act; priv. fam. Ph. Sun. and eves., Grace-
land 1849 C.
—LGE. FRONT ROOM, PRIV. LAV.
bath, stm. elec.; high class; walk. dist.
9163.
—LADY HAS NICE SMALL APT.
to share with cong. girl. Edge. 9230.
—WELL FURN. RM.; STM., ELEC.
ric. frig. Lin. Pk.; priv. fam. Ph.Sup.4642.;
—FRONT ROOM, GENTS PREF.
Call Sund. or eves. Sunnyside

TO RENT—FLATS—SOUTH.

WM. KIRK & CO.

404 E. 47TH-ST.
OAKLAND 905.

302 E. Garfield-blvd.
Kenwood 327.

HEADQUARTERS FOR HIGH GRADE APARTMENTS GRAND-BLVD., MICHIGAN-AV., AND VICINITY

8 ROOMS.

4009 Michigan-av., 2 baths 2d..... $87.50

7 ROOMS.

5431 Michigan-av., 2 baths 3d..... 85.00
4025 Grand-blvd., 2 baths 2d..... 75.00
4410 Grand-blvd., 2 b. s. p. 1st..... 85.00
4414 Grand-blvd., 2 b. s. p. 3d..... 90.00
4414 Grand-blvd., 2 b. s. p. 3d..... 90.00
4416 Grand-blvd., 2 b. s. p. 3d..... 85.00
4416 Grand-blvd., 2 b. s. p. 3d..... 85.00
4424 Indiana-av., 2d..... 70.00
4427 Calumet-av., 2d..... 70.00
4431 Prairie-av., 2d..... 80.00
540 E. 46th-st., 2d..... 45.00
548 E. 46th-st., 2d..... 45.00

6 ROOMS.

4420 Grand-blvd., 2d., 1st..... 75.00
4430 Indiana-av., 2d..... 57.50
4032 Indiana-av., 2d..... 57.50
4405 Calumet-av., 1st..... 50.00
4410 Calumet-av., 1st..... 47.50
4612 Calumet-av., 1st..... 47.50
4514 Calumet-av., 1st..... 47.50
614 E. 40th-st., 3d..... 47.50

5 ROOMS.

5750 S. State-st., 2d..... 40.00
1217 E. 55d-st., 1st..... 38.00
544 E. 45th-st., 2d..... 37.50
4042 Vincennes-av., 1st..... 32.50

4 ROOMS.

4608 Michigan-av., 1st..... 45.00
4844 Indiana-av., s. p., 3d..... 45.00
4522 Calumet-av., 1st..... 35.00
4528 Calumet-av., 2d..... 35.00
4640 Vincennes-av., 1st..... 27.50
4640 Vincennes-av., 2d..... 27.50
4642 Vincennes-av., R. 3d..... 27.50

John A. Carroll & Bro.

1533 E. 53d-st. Hyde Pk. 440.

HYDE PARK APARTMENTS

Near Lake, Parks, and I. C. Express Trains.

9 ROOMS.

4044 Lake Park-av., 3rd, detached, 3 baths, large porch, overlooking lake..... $125.00

8 ROOMS.

845 Drexel-sq., 2nd, new, 3 baths, sun parlor; beautifully finished and appointed..... 200.00

7 ROOMS.

5220 Blackstone-av., 1st, 3 baths.... 72.50
4951 Lake Park-av., 2nd, splendid value..... 65.00

6 ROOMS.

5400 Woodlawn-av., 3rd, corner..... 65.00
5343 Blackstone-av., 3rd, all outside light..... 50.00
5744 Kenwood-av., 1st..... 45.00

4 ROOMS.

5536 Dorchester-av., 1-A, sun parlor 55.00

Exceptional values in modern houses, 7 to 15 rooms. Call or phone for complete list.

1919 HYDE PARK-BLVD.

3d floor,
8 Rooms, 3 Baths.

Rental $165.

Most luxuriously appointed apt. in the city. Living and dining rooms both front on Hyde Park-blvd. and screen porch.

Modern in every respect. Heat day and night. Four master bedrooms. Maid's room, arranged for two maids. Individual laundries and driers.

Apply 1023 Hyde Park-blvd., 1st floor.

OR

G. H. GOTTSCHALK & CO.,
111 W. Washington-st.
Franklin 2800.

TO RENT—

"BOULEVARD HOMES,"

7, 8, AND 9 ROOMS.

These apartments are not of the ordinary style, but are arranged on two and three floors, combining many advantages of the apartment with the comfort and convenience of a private dwelling. There are two and three baths, tiled; hot water heaters, bedrooms, an abundance of closet space, and perfect light and ventilation throughout. The building is modern and strictly fireproof, and is located at the intersection of two boulevards in Hyde Park.

Rental per month.....$100.00 to $180.00

McKEY & POAGUE,
1463 E. 53d-st. H. P. 2709.

TO RENT—A. G. MAHONY & CO.,
1502 E. 53d-st. Hyde Park 48.

Most modern 3rd and Greenwood, 4 and 6 room apartment; extra large light rooms; $45 and $72.50.

801-05 Drexel-sq., 2 and 3 rooms, in-a-door beds, kitchenette and private tile bath; $35 to $45.

1504 E. 53d-st., 1 and 2 rooms, in-a-door beds, kitchenette and private tile bath; $30 to $40.

THE BRYSON
AND ANNEXES.
4932 LAKE PARK AVENUE AND 4035-4043 BLACKSTONE AVENUE.

TO RENT—APARTMENTS, 7, 9, 11, AND 13 ROOMS; MOST DESIRABLE APARTMENTS IN THE CITY; MOST MODERATE PRICES. ICE REFRIGERATOR AND ELECTRIC LIGHT IN EVERY APARTMENT.

Eugene A. Bournique & Co.,
701 FIRST NATIONAL BANK BLDG. AGTS.

HIGH GRADE
APARTMENT,
5010 DREXEL-BLVD.

9 rms., 3 baths. South exposure, all day-light, part of the ordinary. See janitor on premises.

9 ROOMS—3 BATHS

To Rent—915 Hyde Park-blvd., one of the lightest, brightest and finest in every particular. Rent $185. Please see and phone Oak'and 3334.

E. B. WOOLF & CO., Agents. 301 E. 47th-st.

TO RENT—4948-50 ST. LAWRENCE-AV.
4 ROOMS, STEAM HEAT; RENT $37.50.
AGENT ON PREMISES.
JOHN G. FISCHER,
10 S. LA SALLE ST.

TO RENT—2-04 SOUTH PARK-AV.
8 rooms, 3 baths, and 3d floor; steam heat; rent $35 per mo.

Apply BANK 208 S. La Salle-st.
Real Estate Dept. Phone Wabash 6700.

TO RENT—4359 GRAND BLVD., BEAUTIFUL apt. 5 bedrooms, 3 baths; corner of 44th-st.; all light rooms.

C. M. OHLSEN, Agt.,
1606, 111 W. Monroe-st. Rand. 6557.

TO RENT—MODERN APTS. AT A BARGAIN; one 7 room apt. $45, 3d floor; one 6 room apt., 2d floor, $40; steam heat; one light; good trans. 5147 Prairie-av. Call Kenwood 6349.

TO RENT—LATE DECISION LEAVES EXcellent apt. open, 6 rooms, 2 baths, large front and rear private porches; best location in Woodlawn. 6382 Kimbark-av.; $72.50. Phone Midway 4805.

TO RENT—5020 GRAND-BLVD. CLOSE TO Washington Park, very desirable modern 7 room apartment, 2 baths; all large, light rms. Janitor on premises. EIGER REALTY CO., 1140 N. Dearborn-st.

TO RENT—HANDSOME COR. APT., 8 RMS., 3 baths, front and back porches; garage, $135 per month. 5100 SHOPWORTH, 5141 Ellis-av. Phone Midway 6669.

TO RENT—3 APT. 5424 UNIVERSITY-av., 6 rooms, two baths; private front and rear porches, all light rooms; rent $55. May 1. Inquire of owner, 1st apt., north.

TO RENT—3303 PRAIRIE-AV., DESIRABLE 4 and 5 room steam heated flats, janitor service; $22.50 and $27.50.

WILLIS & FRANKENSTEIN, 110 S. Dearborn

TO RENT—NEWLY DECORATED 7 AND 8 room flats; 5454-60 Greenwood-av. Owner, CHAS. EATON, 1019 E. 54th-pl. Ph. Hyde Park 990.

TO RENT—3751 GRAND-BLVD., 3D APT., 5 rms. and sun par.; convenient to surface and elevated; modern; $55. See janitor.

TO RENT—531 E. 44TH-PL., 2 VERY MOD. apts., 6 rms., $38. DESMOND, Blackstone 5423.

TO RENT—HIGH GRADE 7 RM., 2 BATHS, reception room; rental $90; will relet for $70. 5017 Grand-blvd.

TO RENT—MODERN APARTMENT, 2 SUN parlors, 3 baths, $150; immediate possession. 5430 Hyde Park-blvd.

TO RENT—BEAUTIFUL 4 ROOM APT., sun parlor, extra large bedroom; $55. 850 E. 52d-st.

TO RENT—BLVD STM. FLAT, 2125 MICH., 8 rms., $40; furnished, $50. See KASNER, store, all outside rooms.

TO RENT—4743 PRAIRIE-AV. MODERN 6 room steam heated flats, $45 per month. WILLIS & FRANKENSTEIN, 110 S. Dearborn.

TO RENT—430 W. 69TH ST., 7 rooms, stove heat, in good condition; $20; immediate possession.

TO RENT—7 ROOM APARTMENT, ALL modern conveniences. Apply Apt. 2, 213 E. 18th.

TO RENT—7 R. APT., 2 BATHS, SHOWER, garage, $55, on n. w. cor. Drexel-blvd. on 48th-st. side. See janitor.

TO RENT—3 AND 4 ROOM FLATS AT 3303 Michigan-av. Apply 2d floor, rear, or THE A. SEEBERG CO., 72 W. Adams-st.

TO RENT—4 ROOM APT., APRIL 1; 2 sun parlors, 3 rooms, 2 roads. Call early Sun. 5904 Vincennes-av.

TO RENT—$12, COZY 4 R. FLAT, NICE location. 5041 Princeton.

TO RENT—4 ROOMS STEAM HEAT; RENT $37.50. FRISCH, 4743 St. Lawrence-av.

TO RENT—6114 BLACKSTONE-AV., 4 RMS., steam heat; $28.00.

TO RENT—BLVD. FLAT, N. E. COR. 66TH-st. and Ingleside-av.; 6 rms.; stm.; $32.50.

TO RENT—APARTMENTS.
N. W. cor. 21st-st. and Wabash-av.
Clean, light apts., steam heat; 5 and 6 rooms; rents $25 and up.
GORDON STRONG & CO.,
209 S. State-st. Harr. 8191.

TO RENT—4634 CHAMPLAIN-AV., 5 RMS., 3D; SUN PARLOR; NEW BLDG.; ALL OUTSIDE; $47.50.

HOFFMAN & BECKER,
DREX. 700. 360 E. 51ST-ST.

TO RENT—STEAM HEAT; HOT WATER.
1457 E. 55th-st., 2d fl., 7 rooms, $30.
5511 Blackstone-av., 3d fl., 6 rms., $32.50.
5509 Blackstone-av., 1st fl., 6 rms., $32.50.
Apt. 1453 E. 55th-st. Tel. Hyde Pk. 2933.
Open evenings and Sundays.

TO RENT—APT., 5 ROOMS, SUN PARLOR on 56th and Blackstone-av. Desirable 6 and 7 room steam heated apts.; Ill. Central express and rapid transportation; near university; $37.50 to $45. See janitor or A. S. TERRILL COMPANY, 1003 E. 63d-st.

TO RENT—3 RM. APT. IN NEWLY RE-modeled bldg., 140th and Park-av., Burnham; gas and elec. cooking ranges and heating stoves furnished by owner. Keys 1st floor apt.

HICKS, LOEHR & CO., 5 N. La Salle.

TO RENT—3636 ELLIS-AV. BEAUTIFUL 3 rooms and kit. hen, steam heat, elevator service, modern, $35-$37.50.

5062 E. 57th-st., 1st flat, beautiful 7 rooms, steam heat, modern, $65.

ROBERT F. SHANKLIN & CO., 111 W. Washington.

TO RENT—4355 LAKE PARK-AV., 2D, 8 rms., all light and sunny; sleeping porches; steam heat; hardwood trim; transp. excellent. 4340 Lake Park-av., 1st floor, 3 rms., 2 baths. Ph. Kenwood 8617. H. H. INGHAM.

TO RENT—KENWOOD; 4811 DORCHESTER-AV.; extra fine 2d floor, 8 rooms, light and airy, convenient to transportation; rental $57.50.

PAUL STEINBRECHER & CO., Tribune Bldg.

5647 BLACKSTONE-AV.

6 large rooms, 2 baths, 2 porches; extra light and airy; decorate to suit. LOUIS M. COHN, 122 S. Wabash-av. Wabash 8899.

TO RENT—1511 E. 57TH-ST., MODERN 6 rm. stm. apt., 3d fl., $37.50. See janitor on premises or J. W. CASEY,
133 W. Washington-st. Main 263

TO RENT—556-564 E. 37TH-ST. NEAR Vincennes-av.—Modern 3 room steam heated suite in elev. light, janitor service; for high grade colored people. $32.50 to $38.50. WILLIS & FRANKENSTEIN, 110 S. Dearborn.

Comfortable Apartment

To sublet; conv. located; 9 rms., 3 baths; 4721 Drexel-av. Apply 1st apt.

TO RENT—8 ROOMS STEAM HEAT. ONE block to Illinois Central R. R. 761 and 763 E. 37th-st. Possession April and May 1st. See janitor.

TO RENT—SIX ROOM APT. BEAUTIFULLY located on lake front, 3 blocks from I. C. express, 1 block to street car. 7717 South Shore-dr. Inquire first floor.

TO RENT—N. E. COR. CALUMET AND 49th-st., 5, 6 and 7 rm. apts., mod., stm.; reas. Sch. janitor. Ph. Oakland 4100.

TO RENT—CORNER 3RD APT. CLEAN, light, steam heat. 3d. $37.50. J. F. HYATT, Owner, 5000 Michigan-av.

TO RENT—5 ROOM APT. AT 3025 Vincennes-av., corner Oakwood-av. See janitor.

TO RENT—3 RM. STM. HEATED FLAT. Call Sun. only. A. RICAID, 7304 Union-av. 1st.

TO RENT—THOROUGHLY MODERN FLATS, 6 rooms, bath and gas; $35.00. Office, 28 E. 23d.

TO RENT—565 E. 34TH-PL., OVERLOOKing lake and Woodland Pk., 6 rm. mod. apt., $35. See janitor. Ph. Oakland 3140.

TO RENT—525 OAKWOOD-BLVD., NEAR Kenwood L. Mod 6 rm. apt. steam; reas. See janitor. Phone Oakland 3140.

TO RENT—3845 COTTAGE GROVE-AV. 4 rm. mod. apt.; steam; $24. See janitor. Ph. Oakland 3140.

TO RENT—3501 PRAIRIE-AV., FLAT 2 rms., bath; elec., stm.; $37.50. Rand. 5340; open 2 to 4. Doug. 3227 Cent. 5375

TO RENT—7 ROOMS.
Second, 508 W. 79th-st., 5 rooms..... $12
Third, 508 W. 79th-st., 5 rooms..... $12
MEAD & COE, 69 W. Washington-st.

TO RENT—HIGH CLASS 5 ROOM APT., SUN parlor, new bldg., 3633 Michigan-av., 3rd-rill-av. Apt. 1, $70. H. S. NORCOTT & CO., 6802 Stony Island-av. Phone 2014.

TO RENT—3 ROOM FLAT, 3D FLOOR, front and rear porches; nearly new bldg.; 1 block from L and surface lines; $49.50. 4067 Calumet-av. Janitor.

TO RENT—425 E. 50TH-ST., NEAR DREXel; 6 rm. mod. apt., sun parlor, $45.00. Janitor. Ph. Oakland 4100.

TO RENT—CORNER 3RD APT. CLEAN, light, steam heat. 3d. $37.50. J. F. HYATT, Owner, 5000 Michigan-av.

TO RENT—5 ROOM APT. AT 3025 Vincennes-av., corner Oakwood-av. See janitor.

TO RENT—3 RM. STM. HEATED FLAT. Call Sun. only. A. RICAID, 7304 Union-av. 1st.

TO RENT—THOROUGHLY MODERN FLATS, 6 rooms, bath and gas; $35.00. Office, 28 E. 23d.

TO RENT—565 E. 34TH-PL., OVERLOOKing lake and Woodland Pk., 6 rm. mod. apt., $35. See janitor. Ph. Oakland 3140.

TO RENT—525 OAKWOOD-BLVD., NEAR Kenwood L. Mod 6 rm. apt. steam; reas. See janitor. Phone Oakland 3140.

TO RENT—3845 COTTAGE GROVE-AV. 4 rm. mod. apt.; steam; $24. See janitor. Ph. Oakland 3140.

TO RENT—3501 PRAIRIE-AV., FLAT 2 rms., bath; elec., stm.; $37.50. Rand. 5340; open 2 to 4. Doug. 3227 Cent. 5375

TO RENT—FLATS—SOUTH.

L. M. SMITH & BRO.,

DREXEL-BLVD. CORNER COTTAGE GROVE-AV.
TEL. DREXEL 4710-11.

EIGHT ROOMS.

5229 Greenwood-av., 2d, s. p., sleeping porch, 3 baths, garage..... $145.00
5127 Ellis-av., 1st, 3 baths, s. p..... 120.00
5506 Ellis-av., 2d floor..... 80.00
5047 Grand-blvd., corner 51st..$52 to 80.00

SEVEN ROOMS.

4355 Greenwood-av., 2d, 3 baths.... 72.50
3968 Lake Park-av., 1st, 2 baths.... 72.50
1019 42d pl., 3d..... 50.00
3941 Ingleside-av., 2d..... 55.00
4011 Lake Park-av., 1st..... 55.00
5631 Dorchester-av., 1st..... 55.00
3905 Lake Park-av., 2d, rms. $50 to 60. 47.50

TO RENT—FLATS—NORTHWEST.

62 PENSACOLA-AV.,
orner Milwaukee-av.

NEW BUILDING.

3 room apts., in-a-dor beds, showers
Rents $30 to $35.

. GOTTSCHALK & CO.,
1 W. Washington-st.
Franklin 2800.

NT—YOUR OWN GARDEN, STEAM
hot water, tennis, billiards, telephone
rooms, $35 and $40. 4740 N. Lo
k S. Lawrence-av., car. 36.
ete layout for 500 chickens; large
8 lots fenced for gardening; hot w
4 and 5 rooms, $30 and $40. 5450
-av., cor. Catalpa, block E. Milwa
UTLER 105 N. Clark. Central 4686

NT—
STEAM HEATED CORNER FLA
ge SUMMER, $30 WINTER.
Milwaukee-av., 1 blk. from Western
sts. Logan-sq. branch; light, sunn
rooms, 2d floor. See janitor.

NT— APARTMENT
1608 N. Artesian-av.,
corner flat, all light rooms, ste
GORDON STRONG & CO.,
State-st. Harr. 8121.

SIX LARGE, LIGHT ROOMS.
Lawrence-av., 3 bed rooms, ...$45.00
SON 1732 Conway Bldg. Franklin 140

NT—COR. 6 ROOMS, 2D FLAT, HO
plant; ice; sunlit rms.; ready
Belden-av. Ph. Humboldt 472
536 Logan-blvd. Ph. Humboldt 472
NT—2954 W. NORTH-AV., 2D FL
facing Humboldt Park and boul
2952 W. North-av., 3d floor, 5 room

5 R. LIGHT; 2D F.; BATH; GAS
$22.50; blk. to car or train. Milwa
car to Jefferson Pk. 5521 Higgins
ply 1st F.

NT—3455 IRVING PARK-BLVD., COR
louis; mod. 4 rm. apt., sun. rm., ht.
5. A. NAUMANN, 5 N. La Salle. Ma

ENT — MODERN 5 ROOM APT.
es, vapor heat, garage opt., 3 block
Sq. L. CARLSON, 2328 S. Sawye
elmont 6403

NT—ELEGANT 8 ROOM FLAT, ALL
imits, h. w. heat, $38. 2d fl.
n-av. 1 blk. so. of Armitage-av.

NT—9-229 N. CENTRAL PARK-AV.,
ly modern 5 room apartments, $35
S & FRANKENSTEIN, 110 S. Dearb

NT—FLAT, 4330 PARKER-AV., NE
H SMITH.

ENT—BEAUTIFUL 4 RM. AND BTH
or overlooking Humboldt Pk., $
1115 Roosevelt-av. Ph. Belmont 2008

ENT—MOD. BLDG., 5 ROOMS, $25
om, $22. May 1; ref. nec. Addres

AST Tribune.

ENT—4434 MONTROSE-AV., 5 AND
ge, white enamel woodwork, oak burn
fireplaces. 606 Hinman-av. and Judson
Veney, Evanston Main-st. station; 18
downtown; $45 and $50. Ask ROW
AND ROGERS & CO. Wab. 6594.

RENT—NEW 6 ROOM APT., 1122 S.
Humboldt Park. $27.50. REIDE

ENT—5 LIGHT ROOMS, BATH; NEAR
ELL FOX. Franklin 3326.

ENT—MODERN 6 RM., 3 H. ELEC
Sunnyside 2d. $32. May 1. 4

ENT—APT. IN ALBANY PK.; 4 RM.;
sun parlor, $40.00. Belmont 5271.

ENT—2500 LOGAN BLVD., 4 AND 5
modern; $35-$50. Call 2 to 4.

ENT—4 RM. STM. HEATED APT. in
Pk.; 15 min from loop. Irving 772

ENT—5-6 RM. MOD. FLATS, $15-$18
N Ks.-Lawnd. Tel. Austin 7766.

TO RENT—FLATS—WEST.

STAFFORD

NIFTY APTS.
R. & S. Par., $52.50
R. & S. Par., $57.50

ALL OUTSIDE ROOMS.
Phone Austin 3434 today.
Phone Austin 3434 today.
ation, 4666 to 4684 West End-av., cor.
Kilpatrick (near Washington-blvd. and
Austin cars).

ENT—S. W. COR. HALSTED AND VAN
en sts., 5 and 6 rooms, water, bath,
920.

51 M Lean-av. fine corner 4 and 5 rooms
heat, modern $27-$30.
Oakley-blvd. 4 and 5 rooms, steam,
rn, $27.50-$30.
N. Keeler-av. 4 rooms, steam, modern
$25.

ROBERT F. SHANKLIN & CO.,
111 W. Washington-st.

REAL—STEAM HEAT LOW RENT
rooms, 1st, 50 N. Washtenaw-av. ...$27.50
oms, 1357 W. Harrison-st. 20.00
oms, 1357 W. Harrison-st. 22.50

CREMIN & O'CONNOR,
5 N. Clark-st. Randolph 3194.

RENT—833 W. MONROE-ST., 6 R. $22.50
557 W. Addison-st., 6 rooms, ... 22.50
3 Loomis-st., 7 rms., ... $18. 20.00
N. Sheldon-st., 5 rooms 15.00
W. Jackson-blvd., 8 rms.; steam 40.00
T. & STROKER, 844 W. Madison-st.

4 TO 9 ROOM FLATS.

eam, stove or furnace heat, ranging in
from $15 to $75.
ly W. C. WACKERHAGEN,
N. Kedzie-av. Ph. Kedzie 116.

RENT—2006 VAN BUREN-ST., 4 TO 8
flats; steam heat; $25 to $35 per mo.
ediate possession. Agent on premises.
BERMAN BANK, 203 S. La Salle-st.
Estate Dept. Phone Wabash 6700.

RENT—2852 WASHINGTON BLVD.,
ant 8 room 3rd apt.; light on three
bath; janitor service; rent $45.
Geo. C. Towle & Co., 10 S. La Salle-st.
1385.

RENT—2852 WASHINGTON-BLVD., EL
8 room 3d apt., light on three sides,
bath; rent $45. Geo. C. TOWLE & CO.
1385.

RENT—1818 S. HAMLIN-AV., OPP. GA
Park and golf links; 6 room, high
apt.; sun parlor and sleeping porch
Inquire 1st apt. or Kedzie 2110.

RENT—4 RM MODERN APT., $30; 5 RM
Field Pk.; sublease. Garf. 1014.

4 ROOMS MODERN, $45-$50
Congress-st.

RENT—2 RM. FLAT, HOT WATER
5 Douglas-blvd., nr. Kedzie-av.

422 GLADYS-AV., 2D FLAT, 3
and b-th; newly decorated; $17
2544 WASHINGTON-BLVD., 5
ms.; new bath; clean; rear.
250 PARK-AV., MOD. 6 RM.
tm., electric janitor; $42.50

42.50 FINE 7 RM. CORNER,
nd apt. 3256 W. Jackson-blvd.

ROOM FLATS. 2117 WASH
steam; hot water; $50.

283 PARK-AV., MODERN 4 &
tm., electric janitor; $35-$37.

TO RENT—FLATS—WEST.

RENT—E. WOLTERSDORF & CO.
AD MADISON-ST. 4 rm., bath, gas.. $15
HAMLIN-AV., ½ blk. west of Jack
Home-av., 7 r., bath, porches 15
WADISON-ST., 7 rms., bath..... 18
NGRESS-ST., 7 rms., bath, gas... 23
OTTO-ST. 6 rooms, bath and gas 16
GDEN-AV., 7 rooms, steam..... 31
INCHESTER-AV., 7 rms., bath..... 19
ANSFIELD-AV., 4 rooms, bath.. 18
JACKSON-BLVD., 5 rms., bath, gas 17
WADISON-ST., 7 rms., gas, bath.. 16
WARREN-AV., corner Hermitage.

RT-ST. BLVD., newly decor., 7 r., 23
MILWAUKEE-AV., at Paulina, 2d
10 rooms, bath, gas..... 35
INCHESTER-AV., AT JACKSON-
8 rooms, bath..... 18
POSSESSION MAY 1.
WASHINGTON BLVD., 5 and 6 rms., 28
modern, steam, hot water, elec.
Ashland-av., car. 34. $40
WESTERN-AV., new 6 rooms, $40
floors, electric lights..... 25
ADAMS-ST., 7 rms., furnace..... 15
CAMPBELL-PL., 5 rms., bath..... 15
WARREN-AV., cor. Oakley-blvd., 8
hot water plant..... 25
MONROE ST., 8 rms., furnace..... 28
printed list at office.
E. WOLTERSDORF & CO.,
807 W. Madison-st. or 40 N. Dearborn.

RENT—3 RMS AND S. P., ST. H., MOD.
cc. 845 N. Lamon-av., cor. Iowa.

TO RENT—FLATS—SUBURBAN.

THE LAUREL APARTMENTS

Just completed at HIGHLAND PARK, ILL.
3 room apartment, 3 baths, 3 fireplaces
sleeping porch and stereroom for $100
month.
4 room apartment 3 baths, 1 toilet room,
fireplaces and large sleeping porch, for $85
month.
Several modern, best residence section, sep-
nesting plants; 150 ft. lawn frontage
garden space.
Take L. E. DECKER, HIGHLAND PARK,
just opposite depot, east side, or plans
be seen at ARCHITECT MANN'S office,
Jackson Bl. 1353 S. Clark st. Randolph 4039.

RENT—EVANSTON APARTMENTS.
le 107 Asbury-av., 5 rooms..... $ 40.00
1006 Maple av., 8 rooms..... 45.00
226 Dempster-st., 6 rooms..... 45.00
703 Darrow-pl., 9 rooms..... 75.00
643 Library-place, 6 rooms..... 60.00
1808 Sherman-av., 6 rooms, 2
baths..... 60.00
625 Michigan-av., 7 rooms, 2
baths..... 100.00
610 Michigan-av., 7 rooms, 2
baths..... 110.00
612 Michigan-av., 7 rooms, 2
baths..... 110.00
Send for new printed list.

QUINLAN & TYSON,
Davis-st. Phone Rogers Park 2617.

RENT—CHARMING 4 AND 5 ROOM
ge, white enamel woodwork, oak burn
fireplaces. 606 Hinman-av. and Judson
Veney, Evanston Main-st. station; 18
downtown; $45 and $50. Ask ROW
AND ROGERS & CO. Wab. 6594.

RENT—NEW 6 ROOM APT., 1122 S.
Humboldt Park. $27.50. REIDE

RENT—5 LIGHT ROOMS, BATH; NEAR
ELL FOX. Franklin 3326.

RENT—MODERN 6 RM., 3 H. ELEC
Sunnyside 2d. $32. May 1. 4

RENT—APT. IN ALBANY PK.; 4 RM.;
sun parlor, $40.00. Belmont 5271.

RENT—2500 LOGAN BLVD., 4 AND 5
modern; $35-$50. Call 2 to 4.

RENT—4 RM. STM. HEATED APT. in
Pk.; 15 min from loop. Irving 772

RENT—5-6 RM. MOD. FLATS, $15-$18
N Ks.-Lawnd. Tel. Austin 7766.

TO RENT—FURNISHED FLATS.

South Side.

To Rent—Sun Parlor Apts.
Light and gas furnished.

Bath; 3-4 rms., with sun parlor, com-
pletely furnished, new building, exclusively
modern neighborhood; one block from south
L or surface line; in a Dur beds, dress-
ng rooms; rent $75. 3972 Ellis-av. Agent
premises. Phone Drexel 3961.

TO RENT—TO RESPONSIBLE ADULTS WHO
will give careful care, 5 room 2d apart-
ent, beautifully furnished in mahogany,
ed and ivory enamel, piano, floor lamps,
autiful china, silver, linen; complete
every detail; French doors to front porch;
ean bright; in exclusive locality; North Side
ar and park; at once or May 1, six months
longer; $65. Sunday or evenings, H. RICK
60 Hyde Park Blvd. Midway 4550.

TO RENT—NEW EGANDALE—
5 W. cor. 53d st. and Woodlawn-av.
RMS. SUN PARLOR. VERY FINE.
completely and elegantly furnished.
Convenient to 1 C express trains.
Rear park and bathing beach; $65.
HOWARD BROS. & CO., 1458 E. 53d-st.

TO RENT—EXCEPTIONALLY ATTRACTIVE
nd beautifully furnished 6 room apt.; 2
rivate baths; convenient transportation;
$115 to Sept. 15. Inspection by appt.
ent. 4933 Dorchester-av. JOHN E. COL
905 & CO. 72 W. Wash.-st. Central 318.

TO RENT—4250 GRAND-BLVD. VERY AT-
ractive one room cor. apt., kitchenette and
bath; completely equipped for housekeeping
and service; $55; also one room kitchenette
apt. $45. Phone Oakland 2706.

TO RENT—YOUNG LADY EMPLOYED
will share with young lady emp. elegant
y furn. 5 room apt.; blk. Wash. Pk.; 3 blks.
from "L"; $10 wk. Address N T 532, Trib.

TO RENT—BEAUTIFULLY FURN. 7 ROOM
apartment, three large sleeping porch, pos-
session May 1. Apply Sunday afternoon or
evening. 5410 S. Michigan, Apt. 1. Oak.
5936.

TO RENT—NEWLY FURNISHED 7 ROOM
apt., sun parlor, sleeping porch, 2 baths,
gas, rent for the summer months. 5118
Kenwood-av. Phone Oakland 1980.

TO RENT—3765 GRAND-BLVD. MOSTYN
Villa, private party must rent beaut. 3
room apt., furnished complete; reas. Today
or let 2 at always ease only.

TO RENT—FURN. APT., LIVING ROOM,
bedroom, bath and kitchenette; gas, elec-
tricity; maid service; elevator; view of lake;
$60 to $75. Call Sunnyside 7488.

TO RENT—AINSLIE-ST., FROM MAY 1ST-
Oct. 1st; attractive 7 sunny rm. apt., nr.
lake; 2 baths; box spring beds; Argyle exp.
1910 linen and silver included.....125

TO RENT—3 RMS., $45; STM., COMPLETE-
ly furn.; nr. Montrose L exp. sta.; lease.
See janitor 1955 Montrose-av. cor. Win-
chester. Rogers Park 840.

TO RENT—6 RM. FURNISHED APT. $70;
Wilson-av. district, near Sheridan-dr. and
Lawrence-av.; best ref.; Grace 6195.

TO RENT—FROM MAY 1 TO NOV. 1, 6
room, 3d floor, $50, 4041 Chan-
nahon-av. Phone Kenwood 1706.

TO RENT—WILL SHARE AN ELEGANTLY
furnished apartment with man and wife.
Phone Glenwood 3959.

TO RENT—NICELY FURN. 7 RM. COR.
apt.; shower; sleeping porch, etc. May 1st.
$100. 5919 Prairie, 3d. Drexel 4223.

TO RENT—MICHIGAN, 4756, 1ST. 5 ROOMS,
3 room furn. apt.; good trans.; $35.

TO RENT—5 LGE. RMS.; HOT AIR HT.
gas linen i. cen.; $15. 2102 Darton-st.

TO RENT—4 RM. APT. PIANO; 3 BLKS.
Lake View 3638.

TO RENT—5 RM. 3D APT. FURN.; MAY.
Oct.; Belden-av., nr. Lin. Pk. Line 8692.

TO RENT—1375 E. 57TH COZILY FUR-
nished three room apt., I. C. surface. $35.

TO RENT—APRIL, 5 RM. APT. SUNPORCH
Wil. L. bus; piano, linen, silver. Edgw. 4006.

TO RENT—2041 GRACE-ST., 2 RMS. AND
kitchenette; adults; $40 mo.

TO RENT—NICE 4 ROOM APT.; FURN. OR
not. from May 1 to Oct. Grace 1515.

TO RENT—5 ROOMS, VERY NICE, ELE-
gant location, $55; adults. 21 Bellevue-pl.

TO RENT—FURNISHED FLATS.

South Side.

TO RENT—
3920 SOUTH SHORE-BLVD.
Overlooking the lake and the South Shore
Country Club.
HANDSOME FURNISHED APT.
8 ROOMS, PRIVATE FRONT PORCH
SLEEPING PORCH, 4 BATHROOMS.
COSTLY INTERIOR FINISH AND DECO-
RATIONS.
Garage for 2 cars.
W. K. YOUNG & BRO., 63d and Kimbark-av.
Phone Hyde Park 222.

North Side.

HAROLD BRADLEY & COMPANY

"Brokers in Apts. of the Better Class"
719 N. MICHIGAN-AV. SUPERIOR 373.
We submit a most complete list
of all furnished apartments known
renting from $60 for 5 rooms to 9
rooms for $400, situated in Lake
Shore-dr. district, between Chi-
cago-av. and Evanston.
Also desirable furnished houses,
$100 and up.
Following are a few special val-
ues in reasonably priced furnished
apartments:
LINCOLN PK W., 7 rms., 2 baths, sun
parlor, pergola on roof, overlooks park, $200
3434 BELMONT-AV., 6 rms., 2 baths, 2
porches, in good location; linen and silver
included.....150
CLARENDON-AV., 8 rms., 2 baths,
sun parlor and sleeping porch, near
lake, linen and silver included..... 175
630 IRVING PARK BLVD., 7 rms., 2
baths, electricity and ice furnished;
near lake and good trans.. 175
SHERIDAN-RD., 1st apt. over Eng. base-
ment, 6 rms., 2 baths, sun parlor..... 150
3131 ASTOR-ST., nr. lake and
park; June 1st to Sept. 15th..... 125
ROSLYN Mans., 6 rms., sun parlor, near
lake, good transportation; well fur.
apartment; available now to Sept. 1,
1919; linen and silver included..... 125
647 ADDISON-ST., 5 rms., sun parlor;
beautifully furnished apt., with linen
and silver included..... 120

THE BLACKWOOD.

TRY LIVING THE CALIFORNIA WAY.
COMPLETELY SOLVING ALL
LIVING QUESTIONS.
COR. CLARENDON AND WINDSOR.
1 block south of Wilson-av., on the lake.
New, up-to-date housekeeping suites.
Prices $65 to $85.

TO RENT 4 BEAUTIFUL FIVE ROOM
apartment, newly furnished; one block from
the lake, "L" station, and stores; mahogany,
oriental rugs; two baths; large porch; log
fireplace; every room light; immediate pos-
session; no children. W. W. RICE, 1061
Hollywood-av.

KELLSHORE APT. HOTEL,

738 Irving Park-blvd., furnished apmts.;
white enamel finish; kitchenettes; 2 rms.
to 5 rooms, 2 beds, maid service; light, gas,
linen free; $80 upward. Elevated, Broad-
way, and bus line.

TO RENT—HANDSOMELY FURNISHED 6
room apartment in the Pattington. From
May 1st, for $135.00 a month, including
electricity, ice and refrigeration; no children;
references. Apply Pattington Office, 700 Irv-
ing Park-blvd. Phone Lake View 60.

TO RENT—TO RESPONSIBLE PARTY, NO
children, for 6 months from May 1st, well
furnished 5 room 3d cor. flat; piano, vic-
trola, N. W. L. and Broadway line; $65 per
month, including fuel, unlimited tel. service.
Phone Lake View 1164.

TO RENT — FURNISHED APARTMENT,
from May 1 or for summer months; 7
rooms, modern, all outside rooms, southern
exposure on vacant lot; 1510 N. Dearborn-
pkwy., one-half block from Lincoln Pk. Tel.
Superior 3404 after 4 p. m. Sunday.

TO RENT, ATTRACTIVELY FURNISHED 6
room apt., 2 baths, sun parlor, for the
summer months. Belmont-av. east of Broad-
way.

PAUL STEINBRECHER & CO. Tribune Bldg.

TO RENT—HANDSOME 4 RM. AND S. PAR-
lor flat; to May 1st, when tenant can be
moved to flat for summer; nr. lake and "L"
ex. Inquire 4504 Hazel-av. 1st. Ph. Edgc-
water 5007. $60.00.

TO RENT—CAMBRIDGE HOTEL will
have available April 1 3 rooms, 5th floor,
corner apt.; $140 per mo.; 6 mos. contract;
and 3, $70 apts. 6 mos. contract; inspection
today. Lake View 6401. 526 Diversey-pkwy.

GLENGYLE APT. HOTEL,

941 Glengyle-pl. Sunnyside 4820.
2 and 3 rm. furnished apts., $55-$110; bus
at door or L to Argyle sta.

TO RENT—7 ROOM FLAT, 3D, NICELY FUR-
nished; piano, phonograph; half block from
park; right party can have for $65 month.
3231 St. James-pl., 3d floor. Phone Diversey
2335.

TO RENT — 6 ROOM COMPLETELY AND
attractively furnished apartment; sun par-
lor, sleeping porch, shower bath; North Side;
near lake; references exchanged. Ph. Grace
5486.

TO RENT—5 ROOM APT. WITH SUN PAR-
lor and private back porch; well furnished,
including a baby grand piano; good transpor-
tation; near lake. Call Sunnyside 5791 for
information.

TO RENT—FURN. 5 RMS., MODERN. PINE
Grove-av. nr. Addison; bus, surf. and L
cr. beach. HOWARD BROS. & CO., 1458 E. 53d-st.
Address P E 582, Tribune.

TO RENT—DESIRABLE COMFORTABLY
furnished six room apt.; Baldwin player;
near Argyle station; term grace; will sell fur-
niture with lease. Address N T 554, Tribune.

TO RENT—FURN. LIGHT, 2D APT., 5 R.
bath, sun parl.; Diversey L sta.; blk. Lin-
coln Park 1 mi.; $75. May 1. Tel. Grace
3639.

NEW 4 RM. APT.

ATTRACTIVE MAHOGANY FURNISHINGS.
Apply LYONS, 4245 Broadway.

TO RENT—2836 AND 4003 ELLIS-AV.
beautiful 2 rooms, steam heat, thoroughly
modern, $35 and $50. ROBERT F. SHANK-
LIN & CO., 111 W. Washington-st.

TO RENT—3 RM. APTS., FURN. DE LUXE;
s. w. cor. Sheridan-rd. and Pratt-blvd.;
lights and gas free; $80 to $125. See jani-
tor 1209 Pratt blvd. Ph. Lat. 3839.

TO RENT—AINSLIE-ST., FROM MAY 1ST-
Oct. 1st; attractive 7 sunny rm. apt., nr.
lake; 2 baths; box spring beds; Argyle exp.
1910 linen and silver included.....125

TO RENT—3700 LAKE PK.-AV., COZY 2
rm. and kitchenette frt. apt., facing lake;
1 C. surf., Kenwood L; $37.50.

TO RENT—CHOICE 7 RM. FURN. APT.,
3115 Kimbark-av., $18 per week; front
screened porches.

TO RENT—FROM MAY 1 TO NOV. 1, 6
room, 3d floor, $50, 4041 Chan-
nahon-av. Phone Kenwood 1706.

TO RENT—WILL SHARE AN ELEGANTLY
furnished apartment with man and wife.
Phone Glenwood 3959.

TO RENT—NICELY FURN. 7 RM. COR.
apt.; shower; sleeping porch, etc. May 1st.
$100. 5919 Prairie, 3d. Drexel 4223.

TO RENT—MICHIGAN, 4756, 1ST. 5 ROOMS,
3 room furn. apt.; good trans.; $35.

TO RENT—5 LGE. RMS.; HOT AIR HT.
gas linen i. cen.; $15. 2102 Darton-st.

TO RENT—4 RM. APT. PIANO; 3 BLKS.
Lake View 3638.

TO RENT—5 RM. 3D APT. FURN.; MAY.
Oct.; Belden-av., nr. Lin. Pk. Line 8692.

TO RENT—1375 E. 57TH COZILY FUR-
nished three room apt., I. C. surface. $35.

TO RENT—APRIL, 5 RM. APT. SUNPORCH
Wil. L. bus; piano, linen, silver. Edgw. 4006.

TO RENT—2041 GRACE-ST., 2 RMS. AND
kitchenette; adults; $40 mo.

TO RENT—NICE 4 ROOM APT.; FURN. OR
not. from May 1 to Oct. Grace 1515.

TO RENT—5 ROOMS, VERY NICE, ELE-
gant location, $55; adults. 21 Bellevue-pl.

TO RENT—FURNISHED FLATS.

North Side.

EASTWOOD BEACH APTS.
AT THE LAKE.
811-817 EASTWOOD-AV.

PHONE SUNNYSIDE 2345.
1 BLOCK NORTH OF WILSON-AV.
Several choice suites furn. or unfurn.;
large living room, dressing closets, breakfast
and bathroom, kitchenette; hotel conveniences
with privacy; residential home, including
tiful ballroom, lounge, roof garden; over-
looking lake.

TO RENT—MAY 1 TO OCT. 1, SMARTLY
furnished 6 room apt.; Orientale, piano,
Victrola, lamps, painted dining set;
lavatory for maid; free light and ice; ex-
clusive building and location, ½ block from
lake, 1 block bus line and Broadway car;
price $160. By appointment only. Phone
Well. 1189.

TO RENT—719 GRACE, 2D APT., COM-
pletely fur. apt., nr. lake; good tran.; adults.

Northwest Side.

TO RENT—COZY 5 ROOM FURNISHED
flat for summer; very desirable location;
good transportation; reasonable. Address P
X 308, Tribune.

TO RENT—LARGE BEAUT. COMPLETE-
ly furn. rms., sun parlor, shower bath,
Victrola, good trans. 2021 Logan-blvd. Kraus

TO RENT—3312 DICKENS-AV., 2 LT. 4
rm. flats, furn. unfurn. $15-$20. Albany
9300.

TO RENT — FINELY FURN. 5 RM. FLAT,
newly decorated, 2 blocks from car line or
1824 Humboldt-blvd. Belmont 7539.

TO RENT—FLAT 5 RMS. AND BATH; MOD-
ern. 4516 Nevada-st.

West Side.

TO RENT—7 RMS., 2 BATHS, FURN., MOD.
apt.; May 1 to Nov. 1; $125 per mo.;
beau. location; opposite Garfield Pk. near
Jackson-blvd.; refs. req. Address P Ö 413,
Tribune.

TO RENT—LARGE, SUNNY ROOMS WITH
large front and back porches; six months or
more to adult family. Austin 3998.

TO RENT—4 RM. APT., 1ST. FURNISHED.
711 S. Lawndale. Kedzie 6399. Call Sun-
day all day or week days after 5:30.

TO RENT—3304 WARREN-AV. 3 SUNNY
rms.; porch, bath, st., elec.; furn. for emp.

Suburban.

TO RENT—6 ROOM FURN. APT., SUN PAR-
lor, $100 mo. Ph. Evanston 2583.

WANTED—TO RENT—FLATS.

WANTED—TO RENT—NEAR LAKE, FURN.
or unfurn. apt., 5, 6, or 7 rms., 2 baths;
location north of Lincoln Pk.; references fur-
nished. Phone before Monday. Edgewater
2614, or address O P 546, Tribune.

WANTED—TO RENT— 5 RM. MODERN 1ST
or 2d floor flat, stove or furnace heat, with
porch and good laundry; or modern cot-
tage; West Side or Austin. Call Irving
3097 forenoons.

WANTED—TO RENT—3 OR 4 ROOM FURN.
apt.; conv. to C. & N. W. Ravenswood sta.;
lease. Edgewater 3193. Ask of MRS. C. K.
SMITH.

WANTED—TO RENT—S. S. UNFUR. HIGH
grade apt., 2 bedrms., or in-a-door beds;
s. par., or porch; refs. After 7 p. m. and
morns. Black 3286.

WANTED—TO RENT—WOMAN WISHES
small furn'd apt. in exch. for renting
of other apts. in bldg.; No. Side. Address
K 527, Tribune.

WANTED—TO RENT—UP TO DATE 4 RM.
flat, with sun parlor, nr. good transporta-
tion; must be reliable party; occupy shortly
with garage. Address O P 554, Tribune.

WANTED—TO RENT—4 OR 5 ROOM FUR-
nished apartment by mother and adult son,
51st-st. south, near L state price. Address
K 274, Tribune.

WANTED—TO RENT—IN RAVENSWOOD OR
Edgewater, 3 light rooms with sun porch,
unfurn. near public school; $65. LEWIS,
5844 Broadway. Phone Edgewater 3328.

WANTED—TO RENT — 5 OR 6 ROOM
bungalow within 3 mi. car ride from
Steel Co., So. Chicago, not over $35 month.
Address J. 112, Tribune.

WANTED—TO RENT—BY BUSINESS MAN,
small furn. apt., up to date; permanent
write price, partic.; South only. Address J
192, Tribune.

WANTED—TO RENT—2 OR 3 RMS. BY
professional man and wife, April 1, not
over $45. Ph. ... east of Clark. Phone Dro-
ver 5805 between 12 and 2.

WANTED—TO BUY—2 OR 3 FLAT BLDG.
or 6 rm. bungalow nr. I. C., south of 47th;
light, gas; must be bargain. Address P O
410, Tribune.

WANTED—TO RENT—FURNISHED APT.
between Argyle and Rogers Park, from
April 15 to May 1; by young couple;
references. Address K 249, Tribune.

WANTED—TO RENT—FROM MAY 1ST TO
Oct. 1st or longer, furnished well furn. apt.
by resp. couple; 1 child 10 yrs.; ref. address
M 51, Tribune.

WANTED—TO RENT — NICELY FUR-
nished 3 room apartment and sun parlor
near lake, north of Wilson-av.; 4 in family.
SCHAEFFER, Seeley 3251.

WANTED—TO RENT—4 OR 4 ROOM FUR-
nished apartment with private porch, on or
before May 1, North Side preferred. Phone
Harrison 7214.

WANTED—TO RENT—MODERN FURN. 5
or 3 room apt., South Side; or will share
apt. young couple; no children. LEWIS,
1437 Thomas-st. Phone Haymarket 6370.

WANTED—TO RENT—3 OR 4 ROOM FUR-
apt. North Side, by young mar. couple;
give location, rental, phone no. Address
K 83, Tribune.

WANTED—TO RENT—FOR MAN AND WIFE
—3 or 4 room top flat, 2nd or 3rd floor,
stove heat; must be near car line; North
Side. Address M 366, Tribune.

WANTED—TO RENT—FURNISHED APT.
by social worker and U. of Chicago student;
4 or 5 rooms; Hyde Park or Kenwood. Black
2348 Sunday, after 2 p. m., or evenings.

WANTED—TO RENT—FUR. APT., APRIL
16; North Side; 2 bedrms.; responsible
party; 2 children; $40. Address M 211,
Tribune.

WANTED—TO RENT—BY MOTHER AND
daughter, small furn. apt. with piano. South
Side; ref. exchanged. Address P X 383, Trib-
une.

WANTED—TO RENT—6 RM. FLAT OR
bungalow, furnished or unfurnished, reason-
able business man. Address P X 389, Tribune.

WANTED—TO RENT—6 OR 7 ROOM FUR.
flat; April 1; North Side; good neigh-
borhood; Sunnyside 7344.

WANTED—TO RENT—HIGH CLASS 4 ROOM
furn. apt., North Side; for May 1; excep-
tional; North Side location any business;
reasonable rent.

WANTED—TO RENT—5 OR 6 RM. FURN. OR
unfurn. apt. with s. p., N. S.; nr. lake;
poss April 1. Phone Edge. 3920.

WANTED—TO RENT—FURN. APT. FOR
rear, N. S. terms; exceL care. Address
X P 224, Tribune.

WANTED—TO RENT—4-5 R. N. OR W. 3
adults, garage desirable. Address J 201,
Tribune.

WANTED — TO RENT — 6 RM. FLAT,
stove or furnace heat, elec. light and bath,
at once; Humboldt Park.

WANTED — TO RENT — MOD. 2, 3 OR 4
rm. apt., north or northwest side. Ph. Di-
verse 5098.

WANTED—TO RENT—6-7 RMS. S. S. NR.
pk., $50 to $60 mo. Harr. 3952. Mr.
Fraser.

WANTED—TO RENT—5 RM. MOD., STEM.
ht. apt., West Side or Austin, by young
marr. coup. Garf. 514.

WANTED—TO RENT—4-7 ROOM APT. FAM
3; refs. children; Wilson dist. Edge.; $50-$60.
Ph. Ravens. 1633.

WANTED—TO RENT—PLAY. 6 RS., STEAM
heat; Edgewater-Rogers Park dist.; North-
western L. Phone Ravenswood 5500.

WANTED—TO RENT—MARRIED COUPLE,
employed, would take apartments with Chris-
tian Scientist; porches L. Address P 344,
Tribune.

WANTED—TO RENT—RELIABLE MARRIED
couple; 4 or 5 rooms; unfurn., n. of Wilson-
av. $40. Call Wellington 9494.

WANTED—TO RENT—FURNISHED 5 ROOM
flat or bungalow, not over $40; 3 adults,
ref. exch. J. L. Gordon, 2110 Seminary-av.

WANTED—TO RENT—4 OR 5 RM. 1ST OR
2d floor flat; no children; poss. April
or May 1st. Ravenswood 9446.

WANTED—TO RENT—BY APRIL 21, 5 RM.
furn. cot. or flat; piano, elec., w. of Sacra-
mento-blvd. Address J 662, Tribune.

WANTED—TO RENT—MOD. FURN APT., 2
bedrms., man and wife, 1st class references,
South Side. Oakland 2548.

WANTED—TO RENT—A 4 OR 5 ROOM STM.
heated flat on Northwest Side, modern.
Phone Armitage 3236.

WANTED—TO RENT—BY YOUNG BUSI-
ness man, 2-3-4 room furn. apt., near lake;
give terms, loc., etc. Address K 120, Tribune.

WANTED — TO RENT — 3 OR 4 RM.
apt. for 4 to 6 months, by 2 business wom-
en; N. S. pref. Address K 67, Tribune.

WANTED—TO RENT—2 OR 3 ROOM FUR-
nished apt., with private bath, by young
business girl. Phone Ravenswood 457.

WANTED—TO RENT—SMALL FURN. FLAT
or cottage, from May 1st. N. Side or Ra-
venswood district. Address X T 222, Tribune.

WANTED—TO RENT—SMALL FURNISHED
apart., near L, adults; ref.; No. Side. Ad-
dress J 448, Tribune.

WANTED—TO RENT—MOD. 7 ROOM FLAT,
near L; North or N. W. Side. Address P X
214, Tribune.

WANTED—TO RENT—5 OR 6 RM. FLAT,
stove heat; city employe; refs. Phone Bel-
mont 3016.

WANTED TO RENT—1 OR 2 RM. FURN.
apt., from April 1, near Belmont sta.
Phone Drexel 1811 after 6 p. m.

WANTED—TO RENT—6 OR 7 RM. UNFUR.
apt. with sun parlor, North Side nr. lake.
Ph. Lake View 8078 and ask for Apt. 28.

WANTED—TO RENT—FURNISHED 4 OR 5
room apt., near 63d station I. C. R. R.
Call, Normal 308.

WANTED—TO RENT—PREF. S. RM. APT.
st. betw. Lincoln Pk. and 48th; east of L.
Address O G 403, Tribune.

WANTED—TO RENT—APTS. OF 6 OR 7
rms. and mod. improvements; elec. Ph.
particulars, Lincoln 7840.

WANTED—TO RENT—3 OR 4 RM. APT.
or house on N. S. Address M 228, Tribune.

WANTED—TO RENT—5 RM. FLAT, 1ST FL.
N. S., fur. bt.; young coup. Sunnyside 396.

WANTED—TO RENT—BY COUPLE, SMALL
apt., s. of 63d. Address K 164, Tribune.

WANTED—TO RENT—SMALL FURN. APT.
vicinity Uni. of Chi. Blackstone 5185.

WANTED—TO RENT—FURNISHED APT. S.
S. Address L 368, Tribune.

WANTED—TO RENT—5 ROOM FURN. APT.
s. side, reas. Address L 368, Tribune.

WANTED—TO RENT—MOD 4 RM. APT.
unfurn. kitchenette. Phone Sale.
not from May 1 to Oct. Grace 1515.

WANTED—TO RENT—3 OR 4 R. FLAT, $15
to $18, Austin. Address N 88, Tribune.

WANTED—TO RENT—FLATS.

WANTED—TO RENT—5 OR 6 RM. FURN
apt.; must be 2200 to 3500. e. of N.
Clark-st.; couple and maid; will pay for de-
sirable high class apartment from $100 to
$120 per mo. from May 1st. JOSEPH SUF-
FRIN, 507 Milwaukee-av.

WANTED— TO RENT—4 OR 5 RM. APT.,
sun par or 3 or sunroom; por. h. 2d or 3d floor;
nr. lake bet. Rogers Park and Diversey-blvd.;
with garage; atta hed or nearby; rent not
to exceed $75; early occupancy desired. Ad-
dress K 297, Tribune.

WANTED — TO RENT — BY REFINED
marr coup., no children mod. furn. apt. 1
rm. or more with kit-henette nr. lake and
Wilson L; ready for occupancy May 1; con-
venient to garage. Phone Lake View 8816
or address P X 504, Tribune.

WANTED — TO RENT—RELIABLE PARTY
wants good flat in exchange for care of
small apt. bldg. as payment or part payment
of rent; good refs. Tel. Monticello 1647;
north or northwest sides.

TO RENT—STORES—DOWNTOWN.

7 AND 9 EAST
WASHINGTON-ST.

Between State and Wabash,

STORES
16X40.
JOHN R. MAGILL & CO.,
85 N. Dearborn-st.
Central 7900.

TO RENT.
STORES,
63 E. ADAMS-ST.
Bet. Mich. and Wabash.
21x80. 18x80. or 40x80.

20 W. MONROE-ST.
IN MAJESTIC BLDG.
Jet. theater and bldg. entrance.
For confectionery and light luncheon.
Long lease.
HOOL REALTY CO.,
6 N. Clark-st. Phone Franklin 477.

STORE
37 W. Adams-st.
(Just West of State-st.)
2,000 sq. ft.
Suitable for any Retail busi-
ness.
E. J. LEHMANN ESTATE,
22 W. Monroe-st.
Randolph 2260.

TO RENT—OFFICE SPACE
1,600 SQUARE FEET OF VERY DESIR-
ABLE SPACE IN MALLERS BUILDING TO
SUBLEASE. THIS IS DIVIDED INTO
LARGE GENERAL OFFICE, PRIVATE
OFFICES, STOCKROOM AND VAULT. RENT
IS LOWER THAN ON ANY SPACE OF ITS
KIND IN THE BUILDING. SCHOOL
METHODS CO., 506 MONROE BLDG.

FRANKLIN BUILDING,
519-31 S. Dearborn

TO RENT—OFFICES AND STUDIOS.

General.

FIDELITY BANK BUILDING,
S. E. Cor. Milwaukee av. and Central Park av.
PROMINENT CORNER.
TO RENT—24 floor office and shops, suitable for doctors, dentists, insurance, beauty parlors, millinery, etc.; steam heat; attractive rentals; on premises.
WILLIS & FRANKENSTEIN, 110 S. Dearbn.

TO RENT—FLOORS AND LOFTS.

DEXTER ANNEX
25-31 W. Adams-st.
(Just West of State-st.)
3d and 4th floors—3,600 sq. ft. floor for light manufacturing, club rooms, lodges, etc.
Passenger elevator. 67c a foot
E. J. LEHMANN ESTATE,
22 W. Monroe-st.
Randolph 2230.

TO RENT— FLOORS.
305 N. Wells-st.,
Cor. South Water-st.
At South End Bridge.
Daylight Space.

6th flr., 3,500 ft.....$125.00
Pass. and frt. elevators. Suitable for offices, light mfg., printing, cigars, and stock rooms.
GORDON STRONG & CO.,
209 S. State-st. Harr. 8191.

TO RENT—524-526 S. Wabash-av., floors 48x80 ft. Also 3 story barn in rear, 30 60 ft., suitable for shop, mfg. or storage. Immediate possession.
W. L. DE WOLF & CO.,
110 S. Dearborn-st.

FRANKLIN BUILDING,
519-31 S. Dearborn-st.
800 sq. ft. and up for printers, publishers, and light mfg. at moderate rentals.
Sprinkled building.
Exceptionally fine light.
JOHN R. MAGILL & CO., Agents.
35 N Dearborn-st. Central 7900.

TO RENT—
ANNEX BLDG.,
Wells, near Adams.
2d floor, 25x70.
Choice corner, 2d floor.
HOOL REALTY CO.,
9 N. Clark-st. Phone Franklin 477.

GUNTHER BUILDING,
N. W. Cor. Wabash-av. and 11th-st.
Fine new space, approximately 7,000 sq. feet; reasonable; also 1,700 sq. ft. front space.
WILLIS & FRANKENSTEIN, 110 S. Dearbn.

TO RENT — EXCELLENT DAYLIGHT floors, corner building, near downtown, equipped with 2 freight elevators, with electric elevators and power; light on four sides; 9,000 to 18,000 sq. ft. to floor space divided as desired; 6 per cent. WILLENBORG & GUTTEL, 108 S. La Salle-st. Franklin 3229.

TO RENT — BRADLEY BUILDINGS, WAREHOUSE AND LOFT BUILDING SPACE; SPRINKLED; EXCELLENT LIGHT AND SHIPPING.
J. BARLEY BRADLEY,
Phone Monroe 1467. 227 S. Desplaines-st.

TO RENT—ALL OR A PART OF ENTIRE floor, about 10,000 sq. ft.; daylight space can include service; steam heat and elevator service; modern fireproof building. Apply
BALLARD, ROWE & WHITMAN,
491 S. Dearborn-st., Agents. Harrison 1200

TO RENT—OWNER WILL ERECT A ONE story bldg. to suit tenant at Larrabee and Center-st. for attractive rental to responsible tenant. J. J. HARRINGTON & CO., 812 First National Bank Bldg.

TO RENT—FACTORY SPACE, 1ST FLOOR, new bldg., 50x125 ft.; light on all sides. Phone Garfield 246 or apply at bldg., 2d floor. 2944 W. Lake-st.

TO RENT—WILL IMPROVE TO SUIT TENant on lot in Ravenswood, 100x165, with one or 2 story bldg.
H. J. HEINZ & CO., 342 N. Western-av.

TO RENT—MANUFACTURING SPACE; IMmediate possession; 2nd and 3d floors; 25x70 ft.; corner; excellent loading facilities; any line of business. Michigan-av., nr. 39th-st. Automobile entrance.
J. H. VAN VLISSINGEN & CO.,
39 La Salle-st. Randolph 4012.

TO RENT—1645-1709 W. CONGRESS-ST. floors, 12,000 sq. ft.; fine light; sprinkled; pass. and frt. elevs.; loading platform. See janitor or
WM. H. MULLIGAN & CO., 110 S. Dearborn-st. Tel. Majestic 7310.

TO RENT—315 S. WELLS-ST., STORE AND mezz. floor, 6,000 sq. ft.; fine light, fire, and pass. elevs.; sprinkled; loading platform. See engineer or
W. L. DE WOLF & CO., 110 S. Dearborn-st.

TO RENT—VERY LIGHT FLOORS AND store, 50x80, for mfg.; N. E. Cor. Lake and Desplaines.
CHANDLER, HILDRETH & CO.,
Cent. 5151. 36 W. Washington-st.

TO RENT—2D FLR., 67 E. 22D-ST., 3,000 ft.; Michigan-av.; skylights; pass. now.
HOOL REALTY CO., Excl. Agts.,
9 N. Clark-st. Franklin 477.

TO RENT—323-5 W. FIRST 4 floors, mill construction bldg. Sprinklered; 8,250 sq. ft. each floor. Poss Jan. 1, 1920.
BENJAMIN & O'CONNOR, 105 N. Clark-st.

TO RENT—LIGHT FLOOR, 30X70; SALESroom 20x40; also office 14x30. Marine Bldg., 136 Lake.
C. F. THORPE. RANDOLPH 4004.

TO RENT—MODERATE RENTAL; 3D FL., 5,000 sq. feet; electric light; elevator; office if desired. EDWIN S. HALL & SON, WOOD & CO., 33-35 E. S. Water, cor. Wabash.

TO RENT—117 W. LAKE-ST., 3 LARGE floors, 20x180 each; can be rented together or separately.
O. F. GEUDTNER & CO., 40 N. Dearborn-st.

TO RENT—6,000 FT. HEATED, DAYLIGHT, 2d floor, near Wabash-av. and 8th-st.; will divide to suit.
J. J. HARRINGTON & CO. Cent. 2874.

TO RENT — 116 N. WABASH-AV., REAR half 5th floors; 3,000 square feet; possession at once. FRANK M. ELLIOTT, 10 S. La Salle-st., Room 1146.

TO RENT—MANUFACTURING FLOORS, N. S. between river and Chicago-av. Very convenient to downtown dist.
C. F. HALLSTEN, 230 W. Kinzie-st.

TO RENT—SPLENDID 2D FLOOR LOCATION; Wabash-av. office building; heart of retail district; immediate possession.
WILLIS & FRANKENSTEIN, 110 S. Dearbn.

TO RENT—LOOP FLR., 7,200 FT., $7, HT., frt. elev., good light, low rent.
J. J. HARRINGTON & CO. Harr. 8774.

TO RENT—3845 COTTAGE GROVE-AV., 6-500 sq. ft. teaselated floors; fully equip. kitchens; will subdivide. Ph. Oakland 3140.

TO RENT—50 FT. LAKE-ST. FRONTAGE; SPACE SPRINKLERED; EXCELLENT LIGHT AND SHIPPING.
J. BARLEY BRADLEY,
Phone Monroe 1467. 227 S. Desplaines-st.

TO RENT—ALL OR A PART OF ENTIRE floor, about 10,000 sq. ft.; daylight space can include service; steam heat and elevator service; modern fireproof building. Apply
BALLARD, ROWE & WHITMAN,
491 S. Dearborn-st., Agents. Harrison 1200

TO RENT—OWNER WILL ERECT A ONE story bldg. to suit tenant at Larrabee and Center-st. for attractive rental to responsible tenant. J. J. HARRINGTON & CO., 812 First National Bank Bldg.

TO RENT—FACTORY SPACE, 1ST FLOOR, new bldg., 50x125 ft.; light on all sides. Phone Garfield 246 or apply at bldg., 2d floor. 2944 W. Lake-st.

TO RENT—WILL IMPROVE TO SUIT TENant on lot in Ravenswood, 100x165, with one or 2 story bldg.
H. J. HEINZ & CO., 342 N. Western-av.

TO RENT—MANUFACTURING SPACE; IMmediate possession; 2nd and 3d floors; 25x70 ft.; corner; excellent loading facilities; any line of business. Michigan-av., nr. 39th-st. Automobile entrance.
J. H. VAN VLISSINGEN & CO.,
39 La Salle-st. Randolph 4012.

TO RENT—1645-1709 W. CONGRESS-ST. floors, 12,000 sq. ft.; fine light; sprinkled; pass. and frt. elevs.; loading platform. See janitor or
WM. H. MULLIGAN & CO., 110 S. Dearborn-st. Tel. Majestic 7310.

TO RENT—315 S. WELLS-ST., STORE AND mezz. floor, 6,000 sq. ft.; fine light, fire, and pass. elevs.; sprinkled; loading platform. See engineer or
W. L. DE WOLF & CO., 110 S. Dearborn-st.

TO RENT—VERY LIGHT FLOORS AND store, 50x80, for mfg.; N. E. Cor. Lake and Desplaines.
CHANDLER, HILDRETH & CO.,
Cent. 5151. 36 W. Washington-st.

TO RENT—2D FLR., 67 E. 22D-ST., 3,000 ft.; Michigan-av.; skylights; pass. now.
HOOL REALTY CO., Excl. Agts.,
9 N. Clark-st. Franklin 477.

TO RENT—323-5 W. FIRST 4 floors, mill const. bldg. Sprinklered; 8,250 sq. ft. each floor. Poss Jan. 1, 1920.
BENJAMIN & O'CONNOR, 105 N. Clark-st.

TO RENT—LIGHT FLOOR, 30X70; SALESroom 20x40; also office 14x30. Marine Bldg., 136 Lake.
C. F. THORPE. RANDOLPH 4004.

TO RENT—MODERATE RENTAL; 3D FL., 5,000 sq. feet; electric light; elevator; office if desired. EDWIN S. HALL & SON, WOOD & CO., 33-35 E. S. Water, cor. Wabash.

TO RENT—117 W. LAKE-ST., 3 LARGE floors, 20x180 each; can be rented together or separately.
O. F. GEUDTNER & CO., 40 N. Dearborn-st.

TO RENT—6,000 FT. HEATED, DAYLIGHT, 2d floor, near Wabash-av. and 8th-st.; will divide to suit.
J. J. HARRINGTON & CO. Cent. 2874.

TO RENT — 116 N. WABASH-AV., REAR half 5th floors; 3,000 square feet; possession at once. FRANK M. ELLIOTT, 10 S. La Salle-st., Room 1146.

TO RENT—MANUFACTURING FLOORS, N. S. between river and Chicago-av. Very convenient to downtown dist.
C. F. HALLSTEN, 230 W. Kinzie-st.

TO RENT—SPLENDID 2D FLOOR LOCATION; Wabash-av. office building; heart of retail district; immediate possession.
WILLIS & FRANKENSTEIN, 110 S. Dearbn.

TO RENT—LOOP FLR., 7,200 FT., $7, HT., frt. elev., good light, low rent.
J. J. HARRINGTON & CO. Harr. 8774.

TO RENT—3845 COTTAGE GROVE-AV., 6-500 sq. ft. teaselated floors; fully equip. kitchens; will subdivide. Ph. Oakland 3140.

TO RENT—50 FT. LAKE-ST. FRONTAGE; SPACE SPRINKLERED; EXCELLENT LIGHT AND SHIPPING.
J. BARLEY BRADLEY,
Phone Monroe 1467. 227 S. Desplaines-st.

WANTED—STORES, OFFICES, LOFTS

WANTED — TO RENT — SMALL FURN. office well located in loop with telephone facilities; lease or sublease 6 to 9 months. Address P 387, Tribune.

WANTED—TO RENT—STOREROOM OR loft for storage of files, etc., of an insurance co.; location, rental and particulars. Address P 385 Tribune.

WANTED—TO RENT—DESK ROOM AND small space to carry stock in connection with part time business in loop or little south. Address M 195, Tribune.

WANTED—TO RENT—UNFURN. OFFICE and recep. rm., n. s. Address K 530, Tribune.

WANTED—TO RENT—OFFICE, FURNISHED or unfurnished; close in; reasonable. Address L 471, Tribune.

WANTED—TO RENT—STORE WITH LIVing rms. for light grocery. Ph. Aust. 6817.

TO RENT—MFG. PROPERTY.

TO RENT—4 STORY AND BASEMENT mill construction, fireproof, engine, elev. etc., close in; size 40x85; $250 mo. A. M. DE VRY & CO., 30 N. La Salle. Main 1961.

TO RENT—3 STORY BLDG. 3125 MO.; 4 story bldg., complete, very desirable, 1003 130, $1,720 mo. A. M. DE VRY & CO., 30 N. La Salle. Main 1961.

TO RENT—4 STORY AND BAS., MILL CONstruction; 30x100; elec. elev., stm. ht.; nr. Plymouth and Van B., $3,000 yr. A. M. DE VRY & CO., 30 N. La Salle. Main 1961.

TO RENT—LARGE HOUSE AND GARAGE, on automobile row, 3344 Michigan-av., the right place for factory or repair business. Address P T 387, Tribune.

TO RENT—FACTORY, 50,000 FEET, ONE mile from courthouse. E. CURTIS, Room 1005, 209 S. La Salle-st. Harrison 1200.

TO RENT—WILL BUILD TO SUIT ON C. J. with 900 ft. priv. switch tr.; reasonable rent. J. P. STRICKLAND & CO. Harr. 8774.

TO RENT—1ST FLOOR, 16,000 SQ. FT.; will divide; steam, power, yd. 1332 21st-st. Can. 51.

TO RENT—FACTORIES AND MFG. FLOORS all parts of city. Ask for our list. E. A. TEICH & CO., 303 S. La Salle-st. Wab. 790.

TO RENT—WHOLE OR PART FACtory, 2nd flat, 1507 W. Madison. H. COE, 8 S. Dearborn.

TO RENT—COMPLETE LIST OF STORES, factories in North and West Sides.
ALBERT H. WETTEN & CO., 108 S. La Salle.

TO RENT — N. E. COR. RANDOLPH AND Jefferson, fireproof floors, each 9,000 ft.; with elev. Apply to Flower & Mott, 6-8 W. Kinzie-st.

TO RENT—FULLERTON-AV., EAST OF river; lot 75x150 ft. with switch track. WM. C. CARLISLE, 180 N. Dearborn-st.

TO RENT—NEAR VAN BUREN AND RACine-av., brick bldg., facing "L"; $225. JOHN T. CONNELL, 82 Washington.

TO RENT—SECOND SPACE, 26-50x76. Oldbrass foundry, nr. Belmont. Case, 3 N. La Salle.

TO RENT—MFG. PROPERTY.

BUILDINGS AND FLOORS.
ALEX. FRIEND & CO.,

1 sty. bldg., 15,000 ft.; ht. and power.
3 sty. bldg., 55x100 ft.; htg. plt., elev.
1 sty. fdy. bldg.; track. ht., & yd.; 10,000 ft.
1 sty. & bsmt., 25x100; htg. plt.; $65 mo.
5 sty. and bsmt. bldg., Randolph-st. market, cold storage refrigerating plant; elev.
2 floors, 45x100 ft.; $75 ea.; good bldg.
Floor space on switch track; 10,000 ft.
Store, bsmt. and 2d fl., 7,000 ft., $125.
4 sty. and bsmt., 60x100, large elev., 12c.
Bldg., 120,000 ft. P. & F. elev.; 17½c ft.
40,000 ft. spkld. bldg., C., B. & Q. switch.
Choice stores in machinery district.
Detailed list of space mailed upon request.
WHAT ARE YOUR RENTING NEEDS?
Call, phone, or write
ALEX. FRIEND & CO.,
29 S. La Salle-st. Randolph 4016.

TO RENT—3 STY. SPRINK. BLDG., 72,000 ft., C. & N. W. R. R. ht. plt., frt. elev.

Ideal mfg. plant, consisting of 1, 2-7 sty. bldgs., containing abt. 150,000 ft., with yard space, dockage, and trackage; cheap.

W. Side 3 sty. mill bldg., 18,000 ft., C. B. & Q. R. R., 4 car switch.

7th flr., cor. space, 2,200 ft.; ht., p. & f. elevs., modern bldg.

Close W. Side 3 flrs., 25,000 sq. ft., frt. elev., ht. plt., $4,000 yr.

1st flr., 6,500 ft., modern, light 4 sides, nr. L station, 23c per sq. ft.

Modern 1 sty. foundry bldg., 10,000 ft., C., B. & Q. R. R. switch; poss. May 1. cheap.

PAUL C. LOEBER & CO., 1501 Conway Bldg.

$500 FEET
IN CONCRETE FACTORY BUILDING WITH POWER AND HEAT; WEST SIDE; LEASE THREE OR FIVE YEARS; LIGHT ON 3 SIDES.
IMPERIAL BELTING CO.,
LINCOLN AND KINZIE-STS.

TO RENT—MILL SPRINKLED BLDG., 70,000 FT., LIGHT 3 SIDES, 15C A FT. J. J. HARRINGTON & CO., 812 1ST NATL. BK. BLDG.

TO RENT—30 OR 46 THOUSAND SQ. FT. West or Northwest side; good light, 3 or 4 story bldg.; 10 ft. floor load; high pressure boiler and large elevator; on or off switch track; mill construction; state terms. Address H X 10, Tribune.

TO RENT— BUILDINGS

120,000 ft., track, mill sprkl'd., nr. loop.
50,000 ft., mill sprkl'd., with ht., 25c.
50,000 ft., mill, steel truss.
60,000 ft., only 12c; sprkl'd; power, yard.
MONTAGUE & SONS, 25 N. Dearborn. Cen.5012.

TO RENT—MANUFACTURING PROPERTY. Will build and finance small factories not requiring switch for responsible growing concerns on our property. Numerous sites to select from. H. N. ROSE, 100P First Natl. Bk. Bldg. Tel. Rand. 136.

TO RENT—FOR LIGHT MANUFACTURING plant, new two story brick building 34x76 ft., West Side, near Western-av. and Kinzie-sts.; will alter to suit tenant. Phone West 257.

H. J. HEINZ & CO., 342 N. Western-av.

TO RENT—MANUFACTURING SPACE; IMmediate possession; 1st and 3d floors; 25x70 ft.; corner; excellent loading facilities; any line of business. Michigan-av., nr. 39th-st. Automobile entrance.
J. H. VAN VLISSINGEN & CO.,
39 La Salle-st. Randolph 4012.

TO RENT—2-3 STORY BRICK, SEVERAL desirable small lofts, suitable for light manufacturing; good light; freight elevs.; reasonable rental.
WILLIS & FRANKENSTEIN, 110 S. Dearbn.

TO RENT—CENTRAL MFG. DIST., 38,000 ft., fit for light mfg.; 4 sides frt. elv., L. C. L. service; ht. furnished; sprinkled; pos. May 1.
HOOL REALTY CO., Excl. Agts.,
9 N. Clark-st. Franklin 477.

TO RENT—3-STORY BUILDING, STORES AND floors, in all parts of the city. See janitor or
WILLIS & FRANKENSTEIN, 110 S. Dearbn.

TO RENT—BLDG., 20 E. ILLINOIS; 7,500 ft.; sprinkled; frt. elev.
J. P. STRICKLAND & CO., Harr. 8774.

TO RENT—MILL CONST. BLDG., 40,000 FT. 18 ft. plt.; frt. elev.; 575c sq. ft.
HART & WHITSON, Franklin 1186.

TO RENT—HOTELS.

TO RENT—
1166 N. Clark-st., southwest corner Division-sts.; 43 rm. hotel; 13 street entrances will redecorate and put in good order for good tenant. Rental $165.
O. F. GEUDTNER & CO., 40 N. Dearborn-st.

TO RENT—4349 ELLIS-AV., FINE FURnished hotel. Ready for occupancy; reasonable rent to the right tenant. Out of town owner wants to give up immediately.
COCHRAN & McCLIER, 40 N. Dearborn-st.

TO RENT—1807-9 S. CLARK-ST., 30,000 sq. ft.; bldg. for storage or manufacturing at only 9 cents sq. ft.; electric freight elev.; very good shipping facilities. Posn. May 1.
JOHN R. MAGILL & CO.,
Central 7900. 35 N. Dearborn-st.

TO RENT—227-229 W. MADISON, NEAR Wells, 4 story and base. bldg., 45x180; modern store front; possn. May 1st. Lease to suit. Low rent.
JOHN R. MAGILL & CO.,
Central 7900. 35 N. Dearborn-st.

TO RENT—NEW 2 STORY BLDG., DIVERsey-blvd. and Lincoln-st.; 9,000 sq. ft. daylight flr. space; fully equipped for tool and die work; 50 ft. front; will sub-divide; poss.
HARRINGTON & CO. Excl. Agts., 812 1st Natl. Bank Bldg.

TO RENT—28 W. MONROE-ST., 7 STORY and basement mill construction building, 40x190; rapid electric elevator; steam plant; in perfect condition; immediate possession. Fine for storage purposes.
O. F. GEUDTNER & CO., 40 N. Dearborn-st.

TO RENT—BUILDING.
Entire 8th floor; ideal location for club or fraternity; 2,500 sq. ft.
PAUL C. LOEBER & CO., 1501 Conway Bldg.

TO RENT—
Railway Exchange. Wabash 1052.

TO RENT—LAKE SHORE HALL, S. E. COR. Broadway and Belmont; equipped for lodges, weddings, dancing, recitals, and parties. Tel. Wellington. 6456 Franklin 1534.

TO RENT MODERN LODGE SOCIETY hall, assembly halls at low rent. BUSH TEMPLE, 800 N. Clark-st. Superior 1181.

TO RENT—BARNS.

TO RENT—2 STORY BRICK BARN, 3714 N. Clark-st., for garage repairs, small shop, etc.; rental $15.
PAUL STEINBRECHER & CO., Tribune Bldg.

TO RENT—LARGE BARN FOR LIGHT MANufacturing, electric and clean. 16 S. Lincoln-st.

WANTED—TO RENT—FARMS.

TO RENT—120 ACRES, PLOWED READY for planting, 3 miles west of Chicago; no buildings; rental $1,200 payable in advance. Mont Clare Lumber and Supply Co., corner of Medill and Revere-av.

TO RENT—10, 20, OR 40 ACRES, BLACK soil, 1 mile north of Maywood, at $10. E. Franklin. W. M. SCHUECK. 7760.

WANTED—TO RENT—5 TO 10 ACRE FARM with orchard and small fruit; good house, partly furnished. Address P 353, Tribune.

WANTED—TO RENT—SMALL FARM, 40 TO 80 acres; good soil; must be near Chicago and reasonable. 3647 Lexington-st.

WANTED—TO RENT—OR BUY SMALL stock or truck farm in Michigan fruit belt. O. Kiger, Danville, Iowa.

TO RENT—MISCELLANEOUS.

TO RENT—LARGE YARD, BLDG., AND sheds, suitable for contractor, stable, or storage, etc. Bear 118 W. Division-st.

WANTED—TO RENT—MISCELLAN'S.

WANTED — TO RENT — BARN FOR 20 head of horses and yard for 15 rigs, within 2 miles of loop. Address P E 456, Tribune.

MISCELLANEOUS.

Chemicals and Compounds.

17 tons alba whiting; 500 lbs. chrome and green; 475 lbs. golden antimony; 50 lbs new aluminum; 3,000 lbs. heavy calcined magnesia; 3,000 lbs. dark sub.; 223 lbs. soft tar; 280 lbs. hard tar; 1,050 lbs. stearine pitch; 3,600 lbs. No. 2 Ashley sub.; 5 Western Electric 2 h. p. A. C. 220 volts, in original crate.
ROSENWALD & WEIL,
659 Hobbie-st. Superior 690.

FOR SALE—PAINTER'S OUTFIT; LADDERS platforms, scaffolds, ropes and tackle, etc.; sacrifice. 5602 S. Wells-st. Phone Normal 2941.

DENTAL EQUIPMENTS AND PARTS wanted for cash. Ph. Graceland 7063. DR. A. D. LEVY, 1823 Belmont-av.

WE BUY USED GILLETTE RAZOR BLADES in good condition, at 20c per doz. Budlo Mfg. Co., Fort Wayne, Ind.

WANTED—S. H. TAILOR'S SQUARE. ADdress H 158, Tribune.

REAL ESTATE FOR SALE.

CENTRAL.

FOR SALE— FOR SALE—
EXTRAORDINARY BARGAIN.
PRACTICALLY NEW
BEAUTIFUL DAYLIGHT FIREPROOF BUILDING,
NEAR MICHIGAN AND CHICAGO-AVS.
SUITABLE FOR OFFICES OR HIGH GRADE MERCANTILE BUSINESS.
THREE ELECTRIC ELEVATORS (TWO PASSENGER).
AMPLE TOILET FACILITIES.
PROMPT ACTION REQUIRED.
BOWES REALTY COMPANY
(EXCLUSIVE AGENTS),
CONWAY BUILDING. MAIN 2181.

FOR SALE—LARGE S. MICH.-AV. CORNER. 3 story bldg., A1 tenant, long lease; nets 8%; undoubted large increase in land during term of lease.

Small frontage on best part So. Mich.-av. Great bargain, being several hundred dollars per ft. under market. Only takes $5,000 to swing it.

N. w. cor. 22d and Wab.-av., 120 ft. on former, 50 ft. on latter, 4 story and bsmt. brick bldg., and 70 year lease at only $2,000 ground rent. Pays bet. 10% and 12% net.
OLIVER & COMPANY, 40 N. Dearborn-st.

FOR SALE—TO SETTLE AN ESTATE—
BLDRS. AND SPECULATORS ATTENTION.
AUTOMOBILE ROW IS EXTENDING SOUTH.
WE HAVE FOR SALE THE
CHEAPEST PROPERTY ON MICHIGAN-BLVD., NORTH OF 39TH-ST.
100X200 FT.
RIPE FOR IMMEDIATE IMPROVEMENT FOR AUTOMOBILE PURPOSES.
HEDBERG & BISTOR, EXCL. AGTS.
231 CONWAY BLDG. MAIN 2525.

FOR SALE—OR LEASE—S. E. COR. STATE and Kinzie-sts., 1st cor. from loop; wonderful possibilities; 99 ft. State-st. 130 ft. Kinzie; abutting C. & N. W. R. R. ppty. Owner will offer attractive sale price or long term lease favorable; warehouse, cold storage or industrial location.
MARK LEVY & BROTHER, 140 So. Dearborn.

FOR SALE—OR EXCHANGE — OR WILL build for responsible tenant, fireproof bldg., 712-731 Mather-st., nr. Desplaines-st., near all freight depots; lot 180x102 to alley.
JAMES A. BIDDERMAN,
10 S. La Salle-st.

FOR SALE—S. E. COR. RANDOLPH AND Franklin-sts. To be sold or leased for short or long term. 50 ft. Randolph, 180 ft. Franklin, 6 story, basement, sprinkl. bldg., 63,000 ft.; two 4,000 lb. capacity freight elevs.; high ceilings; prefer 90 day lease, but will sell or rent for short term. Immed. poss.
MARY LEVY & BROTHER, 140 S. Dearborn.

FOR SALE—MADISON-ST. DEPOT; OUT of town owner will sell 20 ft., 2 story bldg., only $20,000. This is cheap and has big future.
MARY LEVY & BROTHER, 140 S. Dearborn.

APARTMENTS—SOUTH SIDE.

Jackson Park Highlands
Safe 6 Apt. Investment

6723-5 Chappel-av., ½ blk. to surf. and L. G. trans.; best type of construction; 125 ft. to alley; practically new 6-6 rm. apt.; 2 baths; sun parlor; rent $3,780 now; mortgage $13,000; guaranteed renewal; equity $12,500 for quick sale. part cash, bal. terms. Have our representative open all day and Sunday. We invite closest inspection.
JOHN A. CARROLL & BRO.,
[Exclusive Agents.]
75th and Exchange-av. South Chicago 1660.

Special 12 Flat Bargain.

Owner orders cut of $2,000 for quick sale; one of the best constructed bldgs. in Park Manor [the white man's country]; 2½ yrs. old; up to date in every detail; 4-4 rooms, sun parlors; mahog. trim; steel mantel, bookcases, mirror doors, tile bath. Pays 22% on cost; $6,000. Price $34,000; mtge. $21,000. Must act quick, as owner needs money in a business transaction. [Call for M. Colburn, Agent.
TAKEN, 6948 Stony Island. Hyde Pk. 456.

FOR SALE—DREXEL-AV. NR. 64TH, HIGH grade 2 flat, 7-7 rms., 2 baths; rent $1,440; come. Each flat averages $100 per mo. All rented as furnished suites to tenants of high financial standing. Hardwood floors, mahog. and oak finish, stm. ht., sleeping porches. Modern in every respect. Upkeep nominal. Furn. for all complete, $9,000. Subject to this by May 1 acct. ill health. Owner, Hyde Park 3518.

FOR SALE—6415 GREENWOOD, 2 APT. 30 ft. lot, $7,200. Terms.

6547 WOODLAWN, 3 apt., mdn., clear. Price $7,500. Terms.

4512-14 Calumet-av., mdn., 6 apt. $4,000 cash—$13,000 mtg. Rent $400.
All for sale by reporting. Investigate.
McKEY & POAGUE, Main 4382. [McMINN].

3 FLAT SNAP.

WOODLAWN'S BIGGEST BARGAIN.
6021 Kenwood-av., 7-8-8 rms.; lot 177 ft. deep; rent $1,020; build garages and raise rents; price reduced $2,000; terms; will cut down to only $12,000. Inquire 2d flat or TAKEN, 6948 Stony Island. Hyde Park 456.

FOR SALE—12 FLATS, ALL 5 ROOMS, only 4 years old; sun parlors, fireplaces, tile baths; rents $1,440; price $14,000; terms. The best Woodlawn location; rents under new leases, $6,420; a great bargain, at $36,000; terms to suit.
H. O. STONE & CO.,
111 W. Washington-st.

FOR SALE — THE BEST CONSTRUCTED the best arranged, the best located, and the best paying of the large apartment bldgs. in Chicago; rents, $22,000 yr.; can increase to $23,000 in near future; sts. on 3 sides and alley in rear. This property is being offered for first time to close an estate. JOHN A. & COLEMAN. Owners. Tel. Rand. 5108.

FOR SALE—NEW, HIGH GRADE 3 FLAT, brick, 6-7-7 rms., h. w. heat. Massive stone front. Best of condition. 2 lot, garage. $14,000. BLACKFORD & KRSSMAN, 69th e. of Halsted.

FOR SALE—OWNER DIED, WIDOW LEFT CITY; MUST SELL MODERN 9 FLATS, CORNER; BEST OF LIGHT; ALWAYS RENTED; 2 MODERN 4 $22,500; 3 $16,500; 5½-7-7; ONLY $9,000 FOR EQUITY. [MR. SCHLICHTER, E. M. SMITH & BRO., 3947 COTTAGE GROVE-AV. H. P. 8100.

FOR SALE—CORNELL-AV. NEAR 72D-ST., modern 3 story brick bldg., one 5 and one 6 flat with hardwood finish; terr. to fit; price $6,300; 1st mtg. $3,500, 5 yrs. at 6%; $1,000 down and bal. to suit [Swartz.] R. H. STOLL & CO., 1346 E. 63d-st. Hyde Park 2926.

FOR SALE—HEADQUARTERS
for
BRAND NEW
6, 12, 18 and 24 flat buildings.
Interview with agents desired.
Will trade and put full co-operation.
MURRAY WOLBACH, 105 S. Dearborn-st.

FOR SALE—SWELL PRIVATE CONSTRUCTION, 6 apt. bldg., nr. 63d and Kimbark, mtg. $11,000 mtg. Smash equity for $4,000 cash $2,000 3 yrs.
McKEY & POAGUE, 133 W. Washington-st.

FOR SALE—IF YOU COULD BUY A NEW 3 flat, located at 7924 S. Ada-st., two 5 room flats and sun parlors, lot 32x125, worth $8,000, for $7,500 and terms to suit, would you buy it? BUSCH BROS., 79th and Racine sts. Stewart 6044.

FOR SALE—OWNER MUST SACRIFICE—
So. Shore 3 flat, 7 rms. 2 bths. to C. Rents $75 each. Mtge. $10,000. Will take part cash and terms for balance. See this at once.
Midway 7503. J. L. HESS. 2336 E. 71st-st.

12 MODERN APTS.

East of Ill. Cent., near new hotels; 6 and 7 rooms, 2 baths; rented over $10,000 yr.; $80,000; $15,000 cash, balance long time. Address X 5, Tribune.

FOR SALE—MODERN APT. BLDG.
JACKSON PARK HIGHLANDS.
3 6 room apartments with large sun parlors; lot 25 ft. by 125 ft.; garage for 3 cars; rental $2,200. PRICE $16,000.
DRAPER & KRAMER, 6707 STONY ISLAND.

FOR SALE—THREE APT. BLDGS. ON HIGH PARK-BLVD. RENTAL $5,220. HYDE PARK-BLVD. RENTAL $5,220. PRICE, CASH. McKEY & POAGUE, 4701 DREXEL-BLVD. OAK. 4342.

FOR SALE—$3,000 CASH, INCUMBRANCE $21,000 straight 5 yrs., buys first class mod. very well built 6 flat. Mich.-av. nr. 45th; rent $4,560. This is a speculator's opportunity. Address O N 234, Tribune.

FOR SALE—SOME VERY CHOICE 2 APT. bldgs. from $10,000 to $22,500; possession May 1.
GEO. C. BOUR & CO.,
Mid. 872. 7059 Jeffery-av.

FOR SALE—24 APTS. BARGAIN. RENTAL $11,900; price $70,000—$30,000 cash. 2 lawn; lot 100x150 cor.; cash only; no mtg. on property. Owner, 1 block south of car line. Address L 120, Tribune.

FOR SALE—BRICK 2 FLAT BLDG. WA bash-av., near 46th; 7-7 rms.; $750 cash, bal. monthly. LOUDENBACK, S. S. Dbr. Ran. 4268.

FOR SALE—3 FLAT; JACKSON PARK SUB. division; 2 bldg. park; 2 years old; rental $1,900; quick sale; $13,000; mtg., $7,000. Owner 10210 Seeley-av.

FOR SALE—7305 VINCENNES-AV., 3 STY. brick bldg., store and 2-flat rm. flats; elec. lt.; $4,000; investigate. F. J. HOW & CO., 1543 E. 53d-st. H. P. 1468.

FOR SALE OR EXCHANGE—S. $-407. bldg., renting for $5,300; price $30,000; mtg. $15,000. Want farm and cash for equity. Address P X 110, Tribune.

FOR SALE—5137 CALUMET-AV. BARgain. $8,000; 3 flat bldg., stone front, elec. lt., stm. ht.; 4 and 8 rm. apts.; rental $1,440. Owner, 1 st flat.

FOR SALE—7 2 FLAT BRICKS, 5 AND 6 rooms; strictly modern; sun parlors; good light; good trade, lot 33 1-3 x 160. Call Vinc. 2554. C. Heaney, owner.

FOR SALE—HIGH GRADE 6 FLAT BLDG. Michigan-av., 6 rooms, 2 baths; porches; rents over $4,000; price reasonable; no agent. Address M 160, Tribune.

FOR SALE—MOD. BRICK 2 FLAT, 5 AND 6 rm. apts.; with garage; $9,500; annual rental $1,398. 6148 Ebenhart-av. Phone Went-worth 4151. 1st apt.

FOR SALE—STONE FRONT 6 FLATS, 7 rms. and bath in each; lights; rents $2,400; price $15,000; small cash payment. BROWN, ph. Frank. 5055.

FOR SALE—SOUTH SHORE 6 FLAT, RENTal $3,420; mtg. $16,000. Take house 2 or 3 flat for equity. What have you? Box 449, Address 293, Tribune Bldg.

FOR SALE—7239 RIDGELAND, STONE front, 6 r. 5-6 r.; rent buys it. Call 4440. Open for inspection 1-3 Sun. and Mon.; brick; stm. ht.; 30 ft. lot. Ph. Stewart 5259.

FOR SALE—2 FLAT BLDG., BARGAIN. ROCKOW. 38 W. 71st-st.

REAL ESTATE FOR SALE.

APARTMENTS—SOUTH SIDE.

FOR SALE.
HIGH CLASS INVESTMENT.
STRICTLY MODERN BUILDING
OF SUPERIOR CONSTRUCTION.
ON A VALUABLE CORNER AT THE INTERSECTION OF TWO BLVDS.

320 FT. BOULEVARD FRONTAGE.
HANDSOME ARCHITECTURAL DESIGN.
English basement type, sun parlors; 2 and 3 bathrooms cut stone, brick and steel construction.
A property of exceptional merit.
Erected as a permanent investment.
Leased to responsible tenants
for $21,500 yr.
PRICE $175,000. LOAN $75,000, 5 yrs.
PAYS $14,000 YR. CLEAR ABOVE TAXES AND OPERATING CHARGES.
WILL ENTERTAIN HIGHLY IMPROVED FARM OR COUNTRY ESTATE WORTH $100,000 IN EXCHANGE FOR EQUITY, OR A WELL LOCATED MODERN CITY OR SUBURBAN RESIDENCE UP TO $75,000 AND THE difference in cash or mortgage.
W. K. YOUNG & BRO.,
BANK FLOOR, MARQUETTE BLDG.
EXCLUSIVE AGENTS.

Jackson Park Highlands
6 Flat Buy

Rents $3,900; can raise on new basis; 6728 and 6730 Clyde-av., ½ block Jackson Park, near lake; I. C. and surface transportation; lot 56x125 ft. to alley; practically new; garage for two cars; smokeless boilers; 6-5 room apartment; sun parlor; 5 large closets in each apartment; mtg. $13,500; price for immediate sale reduced to $24,000; must have $6,000 cash at once, bal. terms. Owner 3d apartment, south.
JOHN A. CARROLL & BRO.,
[Exclusive Agents.]
South Chicago 1660. 75th and Exchange-av.

BIG BARGAINS.

4831 Champlain-av., 3 flat, stone front, 6-7-7 rms., stm., elec., hardwood, cement laundry, 50 ft. lot; $8,500; terms.
4840 Champlain, stone frt., 3 flat, modern, 7-8-8 rms.; new stm. plant; $9,000; terms.
4442 Indiana, detached mod. 2 flat, $6,800; terms.
3827 Elmwood-av., 7-8-8 rms., stm., hardwood; $6,500; terms.
623 E. 41st-st., detached 3 flat, 6-7-7 rms., hot water heat; $6,500; terms.
F. W. HARSH

REAL ESTATE FOR SALE.
APARTMENTS—NORTH SIDE.

FOR SALE
6, 12 & 15 APT. BLDGS.
ROGERS PARK.
BARGAINS
Sun parlors, sleeping porches; 2 blks. from Loyola station, near lake; high class buildings; reasonable

RAY P. TENNES & CO.
10 S. LA SALLE.

REAL ESTATE FOR SALE.
APARTMENTS—NORTH SIDE.

FOR SALE
HIGH CLASS 3 APT. BLDG.
ON GREENWOOD-AV., ROGERS PARK.
LOT 33X125. S. & N. PARLOR, sleeping porches; every modern appointment. Convenient to Loyola "L" station.
Present rentals $1,800 yr.
Will be increased to $2,160 yr.
Price $16,500; clear of incumbrance. Will take small residence or 2 flat bldg. up to $7,000 in exchange. Bal. can remain on mtg.
W. K. YOUNG & BRO., 4001 Sheridan-rd.
[Galavan.] Phone Lake View 1107.

FOR SALE.
3 APT. BLDG.
SUN PARLORS.
2 years old.
Leased for $1,740 yr.
Price $12,000 for quick sale.
$3,000 cash, loan runs 3 yrs.
W. K. YOUNG & BRO., 4001 Sheridan-rd.
[Balycat.] Phone 1107 Lake View.

SPECIAL BARGAIN.
Modern 6 apt. bldg., unobstructed view, one block to "L," ground value alone worth $350 per foot; 150x193. Building especially well constructed. Real California mahogany and curly birch interior woodwork. Rental $4,460. Mortgage $13,000 at 5%. Price very low.
[B.] BAIRD & WARNER,
4559 Broadway. Edge. 169.

FOR SALE—TWO MODERN SIX APARTment buildings of 60 foot frontage each in excellent condition, in Wilson-av. district, a few steps from lake; yearly rents $5,100 and $4,500. At present building cost, it would cost about 40% more to duplicate them than at what they can be bought for, and to see the properties call NOONAN, 4090 GRACELAND.

FOR SALE—3 APARTMENT BLDG. IN ROGers Park.
IN VALUABLE CLOSE IN
NORTH SHORE PROPERTY.
On a prominent corner, 50x130; 6 rms. each; 2 baths; hot water heat; 2 blks. from Lincoln Park, near Diversey car. Rented for $2,800 yr. Price $18,000 $4,000 cash; $10,000 loan 5%. Owner will be pleased to own. W. K. YOUNG & BRO., 1401 S. Dearborn-st. Phone 4847 Central.

FOR SALE—DIVERSEY-BLVD., NR. LINcoln pk., high grade cor.; 3 apts.; 45 ft. frontage; 3 yr. leases; very reasonable tenants; rental $1,080 mtg. $30,000, 10 years; price $41,000 spot cash buys equity. This is over owner free rent and his money back in 3 yrs., cor. ground value alone worth price.
FRED LEVY & BROTHER, 140 S. Dearborn.

FOR SALE—NEAR DIVERSEY PKWY., 6 APT. bldg., 3 choice apts. all north of Wrigley and east of Lincoln-av.; 6 rms. each; hot water heat; rents ranging in price from $9,000 to $11,500; all hot water or steam heat; modern in every respect; right for quick sale. Price $67,500. Terms.
W. K. YOUNG & CO., 4606 Broadway.

FOR SALE—ATTRACTIVE, MODERN 6 AND 7 room brick flat bldgs.; large, light rooms; 2 blocks from Thorndale L. station; lot 33x125; rent $1,080; price $9,500 cash. Owner will sell for $8,500. Greatest value in this choice district. BROOMELL BROS., 111 W. Washington-st.

FOR SALE—ROGERS PARK 2 APT. BLDG.; 2 years ago; handsome brick exterior; 2 rms., sun parlor, hot water heat; rent $2,280; price $20,000; rents $2,940 will be raised; mortgage $8,250. Call Edgr. 1478 after 7:00 p. m. or Sunday a. m. No dealers. Address J 294 Tribune.

FOR SALE—DUPLEX APARTMENTS.
BRIAR-PL., near the lake.
Lot 52x134; side.
Two 7 room apartments; hot water heat.
JOHN J. PISTERNICK.
10 S. La Salle-st.

SPECIAL ATTENTION.
2 flat brick, 5-6 rooms; h. w. heat; located on Glenwood, near Bryn Mawr; wide lot; owner smashes at $8,750, about half cash, balance terms. Address P 54 Tribune.

2 FLAT BRICK,
1448 Granville-av fur. ht. st. rs.; price for quick sale, $6,250. Call Sunday.
LAKE VIEW REAL ESTATE EXCHANGE,
3609 W. Washington-st. Rand. 3310.

FOR SALE—$3,000 CASH, BAL. EASY terms, buys high grade 6 apt. bldg. 6 rooms, 2 baths; large living rooms; Kenmore-av. near Edgr. Beach; mtg. $15,000; price $25,500. A. E. WESTMAN & SON, 139 N. Clark-st.

FOR SALE—CALL TODAY AT OFFICE, 2600 Devon-av., R. P. 992, to see 30, 35, or 50 foot lots we will build you a flat bldg. on; $500 cash, balance monthly.
CLAUDE W. MORRIS,
1144 Conway Bldg. Main 888.

HIGH CLASS 2 APT.
For Sale—Residential style in select residence neighborhood, Sheridan Park; will pay 9% gross. Ideal home. Price $18,000. No agents. Address F 161, Tribune.

FOR SALE—3 FLAT BLDG. OVERLOOK-ing lake; 2 yrs. old; English basement; 7 rms. each; sun parlor, 2 baths. 852 Buena-av. ideal home for doctor. THOS. C. KIELY, 801 Buena-av. Wellington 279.

FOR SALE—BARGAIN IN TWO FLAT, 5-6 rm. brick; hot water heat, splendid condition, near an L station; price $7,750. COCHRAN & McCLUER, 1125 Bryn Mawr-av. Edgewater 1866.

FOR SALE OR EXCHANGE—EDGEWATER 2 flat, 5-6 rms., light and cheerful; h. w. heat; large front and back porches; trees, shrubbery; double garage. Price $7,750; rent $1,116. Owner, 2d apt., 1335 Early-av.

FOR SALE—HIGH GRADE 3 FLAT ON Sheridan-rd. Income $3,440 a year. Only $4,000 cash required.
[C.] BAIRD & WARNER.
29 S. La Salle-st. Central 8300.

FOR SALE—2101-3 LAWRENCE-AV. 6 flat, brick, stove and furnace heat, all light rms., modern; lot 33x125; rents $1,080; price $17,500; no trade. M. C. KOEBEL, 155 N. Clark.

FOR SALE—NEAR EDGW. BEACH STA., modern stone front flat bldg., 2-6 rooms; furnace; good light; built by owner; $1,000 cash bal. easy; price $7,500.
A. E. WESTMAN & SON, 139 N. Clark-st.

FOR SALE—MODERN 2 FLAT, 4-5 ROOMS; rents $1,225-27; will sell for $13,250; cash $3,000, balance monthly. Address O O 340. Tribune.

FOR SALE—$300 DOWN, BALANCE TO suit, buys handsome new 2 flat brick in Ridge Park; price $8,500. HANS WHITE, 4813 N. Kedzie-av. Open Sundays.

FOR SALE—NEW MODERN 2 FLAT BRICK, 6 and 6 rooms, elegant bath, oak finish; only $8,500; $3,000 cash. Call 1st flat, 3440 Lowell-av. nr. Fullerton.

FOR SALE—MODERN 2 FLAT BRICK AND garage; 5-6 rooms; hardwood trimmings; excellent location; bargain. 3722 N. Kostner-av. Irving 5126. Owner.

FOR SALE—BARGAIN, 2 FLAT, 5-5 rooms and sunparlors, Albany Park, $6,500; need $500. L. NEWMAN, 1946 Humboldt-bd.

FOR SALE—4218 N. FRANCISCO, 4446 Bernard. 4430 Spaulding, $500 down, bal. mo. Ph. Cent. 6268. 1325 Unity Bldg.

FOR SALE—MY NEW 2 FLATS DETACHED, 6 and 6 rms., hot water heat, front porches, wide lot. Phone Kildare 5267.

FOR SALE—BARGAIN, NEW MODERN 6 flat brick bldg., 4 rms., stove and furnace heat. Address F 470, Tribune.

FOR SALE—2742 LOGAN-BLVD. 2 FLAT frame; lot 160x48; owner on premises; for best offer. Address M 196, Tribune.

FOR SALE—2 FLAT, STM. HT. BARGAIN. C. CHAPMAN, 118 N. La Salle.

FOR SALE—BY OWNER—3 AND 6 ROOMS, 2 story brick bldg. No agents. Irving 1759; 1942 W. Chicago-av.

FOR SALE—S. W. CORNER OF WASHtenaw and Giddings, 60x120. 12 flats, sun parlors, three rms. each; rent $1,080; price $36,500 cash; mortgage $24,000, three years.
S. BONDORF & CO.,
56 W. Randolph-st. Phone Seeley 7238.

FOR SALE—SACRIFICE FOR $3,500; TWO story frame, 1851 N. Mozart-st., nr. Cortland; two stove heat flats, 5-6 rooms; rental $35 per month. FRED ANDREWS, Central 1715 or Armitage 2527.

FOR SALE—DICKINSON BUNGALOW 4706 Lake View-av. Sacrifice; also 6 and 7 room brick flats on 35 ft. $7,200. 4143 Leclaire-av. Cannot be duplicated for the money. Dickinson 2894. Owner, Lincoln 2227.

FOR SALE—MODERN BRICK 3 APT. BLDG. near Granville-av. L sta.; sun parlors and beautiful light rooms, with large living room and dining room. Price $15,000.
PAUL E. HARTUNG & CO., 1136 Granville.

FOR SALE—2 FLAT BRICK BLDG. RED-wood finish, near Montrose L station; 2d fl. furnace, 2d fl. stove heat; oak trim; convenient to Kedzie-av. L sta.; price $6,100.
C. G. ANDERSON, 132 E. Francisco-av.

FOR SALE—NEW 2 FLAT, 2252 AUBERT-av., ½ block Western-av., near Montrose, 5 rooms each, furnace and stove heat; cash price, $12,000; will contract; small payment down. Owner, M., 833 Sheridan-rd.

4728 N. SAWYER-AV.
5-6 rms.; 1 blk. from L in Albany Pk.; good deal for cash or will trade for anything I can use. $1,000 on. Address 4728 Sawyer-av.

FOR SALE—3 STORY STONE FRONT; elec., stm. ht., modern, hardwood throughout, 7 rms. and alcove; conv. to L and surface lines; $9,000. 3925 Commercial-av. Address P T 479, Tribune.

FOR SALE — 2 FLAT PRESSED BRICK bldg., ALMOST NEW, KILDARE-AV. near Montrose; 5 and 6 rms., spacious front porch, hardwood floors and trim, electric lights, furnace each flat, gangway to 2 and surface, cement floor in basement, laundry tubs. A RARE OPPORTUNITY AT $5,800. Easy terms. Address L 404, Tribune.

FOR SALE—BY OWNER; MOST BEAUTIful new 6 flat bldg., sun parlors, grand sleeping porches; 40 ft. front; beautiful trees, shrubberies; garage for 4 machines; rents $4,188; ½ bl. Ravenswood L; fine invest. Address M 221, Tribune.

FOR SALE—NORTHWEST SIDE, STRICTLY modern 2 sty. brick, 5 and 6; sun parlors; h. w. heat, separate boilers; oak trim, 3 yrs. old. Parker-av., nr. Kostner.
HOLINGER & CO.,
Tel. Randolph 1191. 11 S. La Salle-st.

FOR SALE—NORTHWEST SIDE, 3 STY. brick, 3 flats, 5 rms. each; rents $1,080; price $9,500; will take vacant lot as part payment. Address M 245, Tribune.

FOR SALE—NORTHWEST SIDE, STRICTLY modern 2 sty. brick, 5 and 6; sun parlors; h. w. heat, separate boilers; oak trim, 3 yrs. old. Parker-av., nr. Kostner.
HOLINGER & CO.,
Tel. Randolph 1191. 11 S. La Salle-st.

FOR SALE—NORTHWEST SIDE, 3 STY. brick, 3 flats, 5 rms. each; rents $1,080; price $9,500; will take vacant lot as part payment. Address M 245, Tribune.

FOR SALE—$300 CASH, BAL. TERMS. Buys new 2 fl. at $1,000 less than cost; 3122 Elston-av. Mr. Belmont 28 ft. lot; mod. bldg. throughout; exceptionally well built. Quick.
MARK LEVY & BROTHER, 140 S. Dearborn.

FOR SALE—RAVENSWOOD MANOR; SACrifice; new brick 2 flat, 5-6 large rms., hardwood finish, oak floors, fireplace; owner h. w. heat; modern and very light; 30 ft. alley lot; must sell April 1. What offer? 2711 Ravenswood.

FOR SALE—AT A GREAT SACRIFICE, 2 story brick bldg., furnace heat, all modern improvements, 5 and 6 rms.; 25x125. 3317 N. Francisco-av. Irving 2599-J. Price $6,500. Inquire C. A. JOHNSON, 5383 N. Clark-st.

FOR SALE—ACTUAL BARGAINS.
We have several good two flat buildings in desirable neighborhood we can sell with reasonable payment down; prices $5,000 to $8,000.
PHILIP MAAS & SON,
1942 W. Chicago-av.

FOR SALE—S. W. CORNER OF WASHtenaw and Giddings, 60x120. 12 flats, sun parlors, three rms. each; rent $1,080; price $36,500 cash; mortgage $24,000, three years.
S. BONDORF & CO.,
56 W. Randolph-st. Phone Seeley 7238.

FOR SALE—SACRIFICE FOR $3,500; TWO story frame, 1851 N. Mozart-st., nr. Cortland; two stove heat flats, 5-6 rooms; rental $35 per month. FRED ANDREWS, Central 1715 or Armitage 2527.

FOR SALE—DICKINSON BUNGALOW 4706 Lake View-av. Sacrifice; also 6 and 7 room brick flats on 35 ft. $7,200. 4143 Leclaire-av. Cannot be duplicated for the money. Dickinson 2894. Owner, Lincoln 2227.

FOR SALE—MODERN BRICK 3 APT. BLDG. near Granville-av. L sta.; sun parlors and beautiful light rooms, with large living room and dining room. Price $15,000.
PAUL E. HARTUNG & CO., 1136 Granville.

FOR SALE—2 FLAT BRICK BLDG. REDwood finish, near Montrose L station; 2d fl. furnace, 2d fl. stove heat; oak trim; convenient to Kedzie-av. L sta.; price $6,100.
C. G. ANDERSON, 132 E. Francisco-av.

FOR SALE—NEW 2 FLAT, 2252 AUBERT-av., ½ block Western-av., near Montrose, 5 rooms each, furnace and stove heat; cash price, $12,000; will contract; small payment down. Owner, M., 833 Sheridan-rd.

4728 N. SAWYER-AV.
5-6 rms.; 1 blk. from L in Albany Pk.; good deal for cash or will trade for anything I can use. $1,000 on. Address 4728 Sawyer-av.

FOR SALE—3 STORY STONE FRONT; elec., stm. ht., modern, hardwood throughout, 7 rms. and alcove; conv. to L and surface lines; $9,000. 3925 Commercial-av. Address P T 479, Tribune.

FOR SALE — 2 FLAT PRESSED BRICK bldg., ALMOST NEW, KILDARE-AV. near Montrose; 5 and 6 rms., spacious front porch, hardwood floors and trim, electric lights, furnace each flat, gangway to 2 and surface, cement floor in basement, laundry tubs. A RARE OPPORTUNITY AT $5,800. Easy terms. Address L 404, Tribune.

FOR SALE—BY OWNER; MOST BEAUTIful new 6 flat bldg., sun parlors, grand sleeping porches; 40 ft. front; beautiful trees, shrubberies; garage for 4 machines; rents $4,188; ½ bl. Ravenswood L; fine invest. Address M 221, Tribune.

FOR SALE—NORTHWEST SIDE, STRICTLY modern 2 sty. brick, 5 and 6; sun parlors; h. w. heat, separate boilers; oak trim, 3 yrs. old. Parker-av., nr. Kostner.
HOLINGER & CO.,
Tel. Randolph 1191. 11 S. La Salle-st.

FOR SALE—NORTHWEST SIDE, 3 STY. brick, 3 flats, 5 rms. each; rents $1,080; price $9,500; will take vacant lot as part payment. Address M 245, Tribune.

FOR SALE—$300 CASH, BAL. TERMS. Buys new 2 fl. at $1,000 less than cost; 3122 Elston-av. Mr. Belmont 28 ft. lot; mod. bldg. throughout; exceptionally well built. Quick.
MARK LEVY & BROTHER, 140 S. Dearborn.

FOR SALE—RAVENSWOOD MANOR; SACrifice; new brick 2 flat, 5-6 large rms., hardwood finish, oak floors, fireplace; owner h. w. heat; modern and very light; 30 ft. alley lot; must sell April 1. What offer? 2711 Ravenswood.

FOR SALE—AT A GREAT SACRIFICE, 2 story brick bldg., furnace heat, all modern improvements, 5 and 6 rms.; 25x125. 3317 N. Francisco-av. Irving 2599-J. Price $6,500. Inquire C. A. JOHNSON, 5383 N. Clark-st.

FOR SALE—ACTUAL BARGAINS.
We have several good two flat buildings in desirable neighborhood we can sell with reasonable payment down; prices $5,000 to $8,000.
PHILIP MAAS & SON,
1942 W. Chicago-av.

FOR SALE—AT A BIG SACRIFICE, CORnelia, nr. Crawford-av., 2 yr. old, 5-5 rms., 2 story brick inclosed, reinforced concrete porches; light oak trim, gas logs; attractive buffets; inverted lights; double brick garage with pit, electric light, water and sewer; streets newly paved and paid for; mtg. $3,500; sacrifice price, $6,500. Owner, 443 N. Winchester-av. Ph. Ravenswood 5107.

FOR SALE—WHY PAY RENT WHEN ONLY $800 is needed to buy my new 2 apt. brick? steam: 5 rooms each; large sun parlor; closed back porches; large lot; near L sta.; rental $90 per mo. no specials; easy monthly payments on balance; price $7,800. R. P. HILLINGER & CO., 912 Belmont-av.

FOR SALE—5324 N. LEAVITT-ST., 2 FLT. frame, 5-5 rms., stove heat, brick foundation, cement basement, stationary tubs, all modern conveniences; must sell; need cash. Will take ½ cash, bal. terms. Call owner Irving 3922.

FOR SALE—WHY PAY HIGH RENT WHEN you can buy a modern up to date 2 fl. brick bldg. at 4721 Marseille-av., stove and furnace heat, 6-6 r.; for ½ cash, bal. terms? Apply 1st floor. Act now.

FOR SALE—2312 DIVERSEY-BLVD., 2 story brick, new and modern; rents $600; price $6,000; $700 cash, balance to suit. LAKE VIEW REAL ESTATE EXCHANGE, 3609 W. Washington-st. Rand. 3310.

FOR SALE — 4923 CULLOM-AV., NEW modern 2 flat, 2 parlors; rent $612; $6,500.

4917 Cullom-av., 2 steam plants; rent $696, $7,000. These are offered $1,000 under value, based on present cost of building, and will be sold $500 cash, balance monthly.
SIMMONS BROS., 69 W. Washington-st.

FOR SALE — 2 FLAT PRESSED BRICK bldg., ALMOST NEW, KILDARE-AV. near Montrose; 5 and 6 rms., spacious front porch, hardwood floors and trim, electric lights, furnace each flat, gangway to 2 and surface, cement floor in basement, laundry tubs. A RARE OPPORTUNITY AT $5,800. Easy terms. Address L 404, Tribune.

FOR SALE—BY OWNER; MOST BEAUTIful new 6 flat bldg., sun parlors, grand sleeping porches; 40 ft. front; beautiful trees, shrubberies; garage for 4 machines; rents $4,188; ½ bl. Ravenswood L; fine invest. Address M 221, Tribune.

FOR SALE—NORTHWEST SIDE, STRICTLY modern 2 sty. brick, 5 and 6; sun parlors; h. w. heat, separate boilers; oak trim, 3 yrs. old. Parker-av., nr. Kostner.
HOLINGER & CO.,
Tel. Randolph 1191. 11 S. La Salle-st.

FOR SALE—NORTHWEST SIDE, 3 STY. brick, 3 flats, 5 rms. each; rents $1,080; price $9,500; will take vacant lot as part payment. Address M 245, Tribune.

FOR SALE—$300 CASH, BAL. TERMS. Buys new 2 fl. at $1,000 less than cost; 3122 Elston-av. Mr. Belmont 28 ft. lot; mod. bldg. throughout; exceptionally well built. Quick.
MARK LEVY & BROTHER, 140 S. Dearborn.

FOR SALE—RAVENSWOOD MANOR; SACrifice; new brick 2 flat, 5-6 large rms., hardwood finish, oak floors, fireplace; owner h. w. heat; modern and very light; 30 ft. alley lot; must sell April 1. What offer? 2711 Ravenswood.

FOR SALE—AT A GREAT SACRIFICE, 2 story brick bldg., furnace heat, all modern improvements, 5 and 6 rms.; 25x125. 3317 N. Francisco-av. Irving 2599-J. Price $6,500. Inquire C. A. JOHNSON, 5383 N. Clark-st.

FOR SALE—ACTUAL BARGAINS.
We have several good two flat buildings in desirable neighborhood we can sell with reasonable payment down; prices $5,000 to $8,000.
PHILIP MAAS & SON,
1942 W. Chicago-av.

FOR SALE—S. W. CORNER OF WASHtenaw and Giddings, 60x120. 12 flats, sun parlors, three rms. each; rent $1,080; price $36,500 cash; mortgage $24,000, three years.
S. BONDORF & CO.,
56 W. Randolph-st. Phone Seeley 7238.

FOR SALE—SACRIFICE FOR $3,500; TWO story frame, 1851 N. Mozart-st., nr. Cortland; two stove heat flats, 5-6 rooms; rental $35 per month. FRED ANDREWS, Central 1715 or Armitage 2527.

FOR SALE—DICKINSON BUNGALOW 4706 Lake View-av. Sacrifice; also 6 and 7 room brick flats on 35 ft. $7,200. 4143 Leclaire-av. Cannot be duplicated for the money. Dickinson 2894. Owner, Lincoln 2227.

FOR SALE—MODERN BRICK 3 APT. BLDG. near Granville-av. L sta.; sun parlors and beautiful light rooms, with large living room and dining room. Price $15,000.
PAUL E. HARTUNG & CO., 1136 Granville.

FOR SALE—2 FLAT BRICK BLDG. REDwood finish, near Montrose L station; 2d fl. furnace, 2d fl. stove heat; oak trim; convenient to Kedzie-av. L sta.; price $6,100.
C. G. ANDERSON, 132 E. Francisco-av.

FOR SALE—NEW 2 FLAT, 2252 AUBERT-av., ½ block Western-av., near Montrose, 5 rooms each, furnace and stove heat; cash price, $12,000; will contract; small payment down. Owner, M., 833 Sheridan-rd.

4728 N. SAWYER-AV.
5-6 rms.; 1 blk. from L in Albany Pk.; good deal for cash or will trade for anything I can use. $1,000 on. Address 4728 Sawyer-av.

FOR SALE—3 STORY STONE FRONT; elec., stm. ht., modern, hardwood throughout, 7 rms. and alcove; conv. to L and surface lines; $9,000. 3925 Commercial-av. Address P T 479, Tribune

REAL ESTATE FOR SALE.
HOUSES—SOUTH SIDE.

5129 DORCHESTER AVE.

12 ROOMS; GOOD LIGHT.

2 BATHS; 7 BEDROOMS.

HOT WATER HEAT.

NEW ELECTRIC LIGHT FIXTURES.

PRICE $10,000.

POSSESSION MAY 1.

TERMS TO SUIT PURCHASER.

MAKE OFFER.

JOHN J. FISCHER
10 S. LA SALLE-ST.
FRANKLIN 4027.

ENGLEWOOD COTTAGE.
$500 Down Payment.
5839 Union-av.

7 rms., cement basement, nice brick front porch; lot 26x125. Owner on premises will show.

Price $2,650.

H. O. STONE & CO., 111 W. WASH.-ST.

FOR SALE—9 ROOM RESIDENCE, DORchester-av., south of 47th-st., steam heated; brick; C. B. R. and surface transportation. Price $5,250. $500 down, easy terms. MURRAY WOLBACH, 105 S. Dearborn-st.

HOUSES—SOUTHWEST SIDE.

FOR SALE—MARQUETTE MANOR—BUNgalow, 6 large rooms and sleeping porch; hot water heat; coal in for next winter; pressed brick all around, oak trim and floors throughout; built-in fireplace and bookcases, glass doors between living and music rooms, tile bathroom, beautiful oak kitchen cabinets, gas range, icebox, and linoleum optional; screens for porches and windows; complete in every way; $2,500 mortgage, due in five years; want cash for equity. After you have looked around and seen the so-called bargains offered, come and look at mine. 6531 S. Artesian-av.

6345 S. HOYNE-AV.

Cottage with large attic and two lots; brick foundation, hardwood trim, chicken house; price $3,850; $500 down, balance, $18 a month and interest.

FRED'K H. FROEMKE & CO.
1709 W. 59th-st. Prospect 4133.

FOR SALE—STRICTLY MOD. HOUSE, COR. lot 100x125; 6 lge. rms.; good high attic, unfinished; hot water ht.; lot in fine garden, well cultivated; large and small poultry house; ideal place family interested raising their food supplies; selling acct. sickness; bargain; pay now clear, will take part cash and mtge. for bal.; must see to appreciate. A. WOLMA, 2103 W. 67th-pl.

FOR SALE—$100 DOWN TAKES COTTAGE, 5731 S. Hoyne-av., balance same as rent; price $2,450.

FRED'K H. FROEMKE & CO.,
1709 W. 59th-st. Pros. 4133.

FOR SALE—6 RM. HOUSE ON LOT 75x125, chicken house, fine garden; Kedzie, Western, or 51st-st. car; $3,150. Fairfield-av. Price [with new plumbing], $2,900. Easy terms. Phone Randolph 753 for owner.

FOR SALE—WITH THE BEST TRANSportation on the southwest side and best location. Must sacrifice a four room cottage to the best offer. 2232 S. Kolin-av.

FOR SALE—$25 OR $50 CASH, BAL $10 month, buys ¼ or ⅛ acre chicken farm; new plat. Room 1020 Ashland Block.

FOR SALE—MOD. 4 RM. BUNGALOW; FUR. bt.; ige screened porches; paved st.; terms. 3240 W. 64th-pl. Owner.

HOUSES—NORTH SIDE.

FOR SALE—BY OWNER, ONE OF THE FINest houses in Edgew. practically new; pressed brick, tile roof, 2 baths, hot water heat; coal in for next winter; hardwood floors throughout; built-in fireplace and bookcases, glass doors between living and music rooms, tile bathroom, beautiful oak kitchen cabinets, gas range, icebox, and linoleum optional; screens for porches and windows; complete in every way; $2,500 mortgage, due in five years; want cash for equity. After you have looked around and seen the so-called bargains offered, come and look at mine. 6531 S. Artesian-av.

6345 S. HOYNE-AV.

Cottage with large attic and two lots; brick foundation, hardwood trim, chicken house; price $3,850; $500 down, balance, $18 a month and interest.

FRED'K H. FROEMKE & CO.,
1709 W. 59th-st. Prospect 4133.

FOR SALE—6 RM. HOUSE ON LOT 75x125, chicken house, fine garden; Kedzie, Western, or 51st-sts. car; $3,150. Fairfield-av. Price [with new plumbing], $2,900. Easy terms. Phone Randolph 753 for owner.

FOR SALE—WITH THE BEST TRANSportation on the northwest side and best location. Must sacrifice a four room cottage to the best offer. 2232 S. Kolin-av.

FOR SALE—$25 OR $50 CASH, BAL $10 month, buys ¼ or ⅛ acre chicken farm; new plat. Room 1020 Ashland Block.

FOR SALE—MOD. 4 RM. BUNGALOW; FUR. bt.; ige screened porches; paved st.; terms. 3240 W. 64th-pl. Owner.

HOUSES—NORTH SIDE.

FOR SALE—BY OWNER, ONE OF THE FINest houses in Edgew. practically new; pressed brick, tile roof, 2 baths, hot water heat; coal in for next winter; hardwood floors throughout; built-in fireplace and bookcases, glass doors between living and music rooms, tile bathroom, beautiful oak kitchen cabinets, gas range, icebox, and linoleum optional; screens for porches and windows; complete in every way; $2,500 mortgage, due in five years; want cash for equity. After you have looked around and seen the so-called bargains offered, come and look at mine. 6531 S. Artesian-av.

6345 S. HOYNE-AV.

Cottage with large attic and two lots; brick foundation, hardwood trim, chicken house; price $3,850; $500 down, balance, $18 a month and interest.

FRED'K H. FROEMKE & CO.,
1709 W. 59th-st. Prospect 4133.

FOR SALE—6 RM. HOUSE ON LOT 75x125, chicken house, fine garden; Kedzie, Western, or 51st-sts. car; $3,150. Fairfield-av. Price [with new plumbing], $2,900. Easy terms. Phone Randolph 753 for owner.

FOR SALE—WITH THE BEST TRANSportation on the northwest side and best location. Must sacrifice a four room cottage to the best offer. 2232 S. Kolin-av.

FOR SALE—$25 OR $50 CASH, BAL $10 month, buys ¼ or ⅛ acre chicken farm; new plat. Room 1020 Ashland Block.

FOR SALE—MOD. 4 RM. BUNGALOW; FUR. bt.; ige screened porches; paved st.; terms. 3240 W. 64th-pl. Owner.

HOUSES—NORTH SIDE.

FOR SALE—SPECIAL BARGAINS.

E. Elm, near Drive, 10 rooms, stone front; will sacrifice for $8,500 for quick sale.

N. La Salle, nr. Eugenie, 14 room stone front; steam heat; furniture included; $8,000.

Schiller, east of Clark, 10 room brick; worth $10,000; only $7,000.

Walton, nr. Drive, 9 room brick; lot 27x110 ft.; big future; $6,750.

E. Oak, nr. Drive, 10 room brick; near $5,000,000 hotel; $6,500.

N. La Salle, nr. Oak, 14 room brick; lot 22x150; furniture included; $8,250.

W. K. YOUNG & BRO., 140 S. Dearborn-st. [Boyd.] Exclusive Agents.

Edgewater Bungalows.

Unusual opportunity to acquire a very high class home. We are constructing several 5-6 rm. brick bungalows with sun parlors and sleeping porches; hot water heat; lot 33x163; all improvements in and paid for; excellent transportation; surroundings ideal. Some cash down and balance like rent. Call at our office today; always open. M. O. BLESIUS & CO., 5004 N. Clark-st.

FOR SALE—BARGAIN.

Detached 9 room house, 3 baths, 2 sleeping porches, cool, side and rear yard; hot water heat; second floor rents for $100; 5 large rooms and bath on first floor; east of Sheridan-rd., near lake; five minutes to Wilson express; best location in Chicago for rooming house; lot 54x124; clear; owner leaving city. Sunnyside 1753.

FOR SALE—851 BELDEN-AV., BRICK house, 12 rooms; steam heat; hot water; electricity; large yard; express L station near; $12,000.

420 Roslyn-pl., brick house, 10 rooms; hot water heat; $8,000.

522 Deming-pl., brick house, 10 rooms, 3 baths; steam and hot water; $15,000.

H. A. GOODRICH, 25 N. Dearborn-st.

DON'T PAY HIGH RENT.

Will sell you 5 rm. cottage, 1915 Farragut-av., 1 blk. north of Foster; bath, gas, modern; price only $2,250; terms $500 cash, balance same as rent. Owner will be on premises all day Sunday to show. For further information call Edgewater 4287, after 7 p. m.

FOR SALE—5 ROOM STUCCO HOUSE, GOOD neighborhood; Ravenswood L and Lawrence-av. cars; paved street; all improvements in and paid for; electric light, gas, hot water heat, hardwood floors, fireplace, bookcases; brick basement and attic; $6,000 cash; balance $30.58 per month. Owner, 4940 N. Lawndale-av.

FOR SALE—2210 ESTES-AV., ROGERS Park—Modern stucco house, six rooms and sun parlor, hot water heat, lot 45x180; owner, 1420 Ashland Block.

FOR SALE—MOD. 4 RM. BUNGALOW; FURnace; $1,000 cash; balance same as rent; price $2,450.

FOR SALE—MOD. 6 RM. BRICK RESIDENCE, 6731 S. Hoyne-av.; balance same as rent; price $2,650.

FRED'K H. FROEMKE & CO.,
1709 W. 59th-st. Pros. 4133.

FOR SALE—6 RM. HOUSE ON LOT 75x125, chicken house, fine garden; Kedzie, Western, or 51st-sts. car; $3,150. Fairfield-av. Price [with new plumbing], $2,900. Easy terms. Phone Randolph 753 for owner.

FOR SALE—WITH THE BEST TRANSportation on the northwest side and best location. Must sacrifice a four room cottage to the best offer. 2232 S. Kolin-av.

FOR SALE—$25 OR $50 CASH, BAL $10 month, buys ¼ or ⅛ acre chicken farm; new plat. Room 1020

REAL ESTATE—MFG. PROPERTY

COB HAISH PLANT

ale—Sealed Tenders, each with cer
ck for $100, will be received by th
ed up to and including April
e the purchase of the following pro
e Ka-Ib.

ks—Gills Add. (Vacant)
Bldg.—Lots 1 and 2—Gills Add
(improved with substantial 2-sto
Mfg. Bldg. First floor concrete; u
mixed trades, as [1] 3-story
ntial Brick Bldg. [2] 2-story
Frame Bldg. [3] 1 story and stora
Frame Bldg. [4] Foundry Bldg.
dg. No—Lots 9 to 16 incl.
(used as 3 story Brick Bldg.
heated by steam.)
erty is within two blocks of
Halsted R. R. sts. and lies alongside
ches R. R.'s are the C. M.
and C. & W. Ry.
considered for any one or a
ibsolute terms. Prospective purchas
given every facility to examine th
on notifying the undersigned of th
will be examined at 9:30 a. m. An
at the Jacob Haish Co.'s Office
ghest or any tender not necessarily
ches as from unsuccessful bidde
pondent guaranteed.
HENRY E. CLYDE, Sec.

DE KALB, ILL.

A. CUMMINGS & CO.

FOR SALE.
SQ. FEET, near 69th st.; good loca
for small lumber yard. B. & O. Tes
R. R.
ES at Hawthorne, S. 48th-av., Illi
R. R. will divide.
RES at Melrose Park, Indiana Har
R. R.
S at North and N. 56th-avs., C. M
P. R. R.
SQ. FEET at Loomis and W. 58th
Pennsylvania R. R.
Frontage near Maywood on G. &
rn and Indiana Harbor Belt; will sub
ES at Maywood, Ill., Illinois Centra
RES east of clearing; Chicago & West
Indiana Belt R. R.
SQ. FEET at Grand and N. 70th-avs.,
C. & S. P. R. R. and L. C. L. station
SQ. FEET at Forest Park, B. & O.
inal, Chicago Great Western, L. C. &
SQ. FEET at Western-av. and 63d
B. & O. Terminal R. R.; will divide in

rams and particulars see
E. A. CUMMINGS & CO.,
40 N. Dearborn-st.
he Central 24. Chicago

SALE
A choice site for
arehouse or light manufacturing
60,000 or 70,000 square feet.
Near Chicago terminal.
Ground level switch.
Paved streets. 3 car lines.
Good labor market.
Property will not be sold for
yard or other undesirable business.
Prices are right. Private owner.
ency of the United States, with
ge of the great center.
Address Owner, 1600 Tribune.

SALE—ASSEMBLING PLANT; MAIN
400x100; concrete and steel; nearly
ange runway 30 ft. clear; switch; 19
land; $85,000.

hine shops, assembling plants, gray,
ble, brass foundries, warehouses, choice
sites.
INDUSTRIAL LOCATING CO.,
1206 Tribune Bldg., Chicago.

SALE—OR LEASE—WILL BUILD MOD
of factory, warehouse, etc. which in
of operation, adjoining facilities
he big cost and labor saver. We have for
saving in excess of 50 per cent. Ou
ment in land and building; what no
owned construction cost.
J. H. VAN VLISSINGEN CO.,
La Salle-st. R. 620. Randolph 4042.

SALE OR LEASE FOR LONG TERM
anufacturing, 30x132; main, $13,500.
Or will rent at $225 per mo. to
axes and other expenses. The entire
self contained, beautiful, clean, Cottage
and 40th-st. About 22,000 sq. ft. floor
Also vacant property around bldg.
H. A. & F. COCHRAN,
SHIRE & SHOTWELL, 4301 Cottage G
SALE—SPECIAL BARGAIN; 3 STORY
brick, steel constructed bldg., now used as
and as warehouse; lies between Lasalle
and Fullerton-av.; 15,000 sq. ft. floor
Freight elevator, elec. light, etc.; price
quick sale. Owner, 6351 N. La
to be arranged; might take smaller clos
erty as part payment. Address N P 98,

SALE—
125 ft. front,
on LAKE-ST.,
at KEDZIE-AV.
Only $35 per front ft.

Address Owner, N 422, Tribune.

SALE—125X100 FT. N. W. COR. OF
and Kedzie-avs. C. M. & P. R. switch
will build and lease on w. 75 ft.

mall 1 sty. bldg., close in, specially built
equipped for smelting metals.
HODGE & CHANDLER,
First Nat'l Bank Bldg. Randolph 1828.

SALE—FACTORY SITE, 132x132 FT.
Shields-av., east front, south of 47th-st.
ial price to close an estate; easy terms if
red.
N B. KNIGHT & CO., 74 W. Washington.

SALE—6-75 ACRES ON ELSTON JOUR
ight and Clyde Ry. suitable for a
mail order house or coal and wood
large industry. Address E 310, Trib

SALE—OR RENT—THREE STORY BRI
50x100, suitable for mfg. or garage,
owners move, or C. B. & Q. depot. Ph.
2780, or address R 159, Tribune.

SALE—250,000 SQ. FT. FULLERTON-
east bank of river, opposite Deering
ks; dock with switch track. WM. G.
LISE, 180 N. Dearborn-st.

AL ESTATE—OAK PK., AUSTIN.

SALE—PHONE
AUSTIN 3434.
OAK PARK 2717.

FOR NIFTY APTS.
Rooms and Sun Parlor.
Rooms and Sun Parlor.

$452.50 and $57.50.

ALL OUTSIDE ROOMS.
ation, "The Stafford," 4668 to 4684
End-av. corner Kilpatrick. Motor out
ington-blvd. to Kilpatrick. Call today
4080. Apt. 3. Otherwise phone for
tment.

SALE—SPECIAL BARGAINS IN AUS
homes; $500 cash balance same as
buys 5 room bungalow; space in attic
more rooms; hot water heat; oak floor
im; all modern improvements; wide lot
$4,700
cash and $50 per month buys 1 year
story brick bldg.; 8 room apts.
w heat; oak trim; wide lot; near car
Price only $5,900.
ISSELL & MOORE & CO. Austin
Builders, 5816 W. Division-st.

SALE—O. P. BUNGALOW ON E.
ark-av., 6 rms., lot 32x170 ft.; $4,
only $5,500; small cash payment; $45
month and interest.

PRAY & SONS,
426 N. Parkside-av. Mr. Huntington

ngalow—Double Garage.
tiful 5 rm., h. w. heat bungalow, 2
in heated porches, double garage,
ce, oak throughout; 2 bliks. from Oak
La Salle-st. L. KNOREK, 743 S. Oa
P. 2911.

ALE—REAL HOME; MODERN QUEEN
bungalow; living room fireplace, mas
ic, oak floors throughout; hot water
light bedrooms; 5 rooms, large attic
r, front and sleeping porches; 37½ ft.
of front; $5,000 cash balance
ments. 829 N. Harvey-av. Oak Park.

ALE—A BEAUTIFUL 2 FLAT BRICK
ng, 3 and 4 large rooms, gas and ele
all, hardwood floors; large lot
treet; must be seen to be appreciated.
See Owner, 6351 N. La

ALE—MUST SELL TO CLOSE ESTATE
tiful and modern 14 rm. brick res
Oak Park; $500 or more if sold at once
MR. ROGERS, 28 N. Austin-av. Oak
Phone Oak Park 3567 W. or Lawn

LE—12 ROOM FRAME HOUSE; EX
repair; substantial barn; 110 feet
eautiful trees; shrubs, flowers; fruit
ter; glass house; two blks North
ation; $20,000. Phone Central

LE—BARGAIN; HIGH CLASS PRAC
new 6-7 room brick 2 apmt., h. w.
ermostat, sun parlors, tile room, etc.;
w, heated garage; large lot; $19,500
Chas. and Hugh T. Dyer, 30 N. La
nr. Washington-blvd.

LE—BRICK 2 FLAT BLDG., 5-5
ot 30x80 ft.; to 2 story rear; rented;
only $6,800; terms, $1,000, balance
Pray & Sons, 426 N. Parkside-av.

LE—2 FLAT BRICK BLDG., 5 AND
including sun parlors, ventilated
hot water heat, with all modern im
ts; Chicago-av. 8423 N.
Columbus 4963.

LE—MUST SELL QUICK; LEAVING
m. Queen Anne bungalow; $4,800;
h.; 4 bdrms. from Met. L., 810 S.
Oak Park.

LE—NEW 7 ROOM STUCCO HOUSE;
heat; worth $8,000; will rent $43.
ner, will rent $43. 5916 W. Walton
nh 4865.

LE—NEW 3 FLAT BLDG. IN AUS
ft. lot, rent $1,800, price only

ONE & CO., 111 W. Washington-st.

LE—3 ROOM BUNGALOW, STUCCO;
not water heat, finest improve
t 40x125. See owner, 840 S. Em

LE—5 RM. BUNG., WITH FINISHED
ment; hot water heat; near city limits
h or terms. WEICHBRODT, 1107
av.

LE—STRICTLY MODERN 2 FLAT
and 5 rms. and sun parlor; $6,
Columbus 8481.

LE—EASY TERMS; 6 ROOM MOD.
new house, sleeping porch; only
Oak Park, Illinois.

LE—BARGAIN—2 FLAT, 6-6 RMS.;
sat; lot 41x171; garage; 1½ blks
Park L; terms. 210 S. Lombard-

LE—MODERN 2 FLAT, 6 AND 5
hot water heat; wide lot; $215
J. GRIFFIN, 139 N. Clark-st

REAL ESTATE—OAK PK., AUSTIN.

W. H. Wright & Co

PALATIAL BRICK HOME, 8
BEST RESIDENCE SECTION of high
SIDE ENTRANCE TYPE, tile
LARGE living rm. [7 French win
REAL FIREPLACE. French doors
SUN PARLOR. Extra large din
French doors to REAL breakfast
windows; also connects through
pantries; large china cupboard, built in
broom closet; 2 stairways, den or library
ING rms. TILE BATH; 6 CLOSETS
2 white enameled bedrms.; large attic; coal
clothes chute. HOT WATER HEAT [fine
plant]. For quick sale, ONLY $8,950.

STUCCO HOT WATER HEATED HOME;
one block from new Columbus Park; side en
trance; LIV. RM. ACROSS FRONT, OPEN
FIREPLACE, bookcases, French doors to sun
porch; blue din. rm. with 4 south windows;
BREAKFAST PORCH; south and east expo
PORCH; 5 CLOSETS AND SLEEPING
beautiful kitchen, pantry, cupboards, cove
TILE BATH, PEDESTAL LAVATORY; extra
set in basement; fruit room; HOT WATER
HEAT; garage. Only $8,500.

BEAUTIFUL AUSTIN HOME, corner loca
PERFECT CONDITION; large porches;
fine double liv. rm. with fireplace, sliding
dine. rm.; excellent kitchen and pantry; front
and rear stairway; 3 elegant, light bedrms.;
bath has tile walls and floor; oak through
STEAM HEAT; billiard room and all
equipment with house; two car garage; 50
ft. lot; good trees; streets newly paved and
for; south exposure; two blocks to pa
rochial and public schools; convenient to best
transportation. Sacrifice $6,500. Reasonable
terms.

SIDE ENTRANCE HOT WATER HEATED
BUNGALOW; large liv. rm., mahog
trim, fireplace, French doors to sun
porch; sunny din. rm. 14 south windows;
large buffet; 2 FINE BEDRMS AND SLEEP
PORCH; tile bath; linen closet, 3 clothes
closets; modern kitchen, large pantry, exterior
entry; large attic; only 2 yrs. old. Owner
has left city. Must sell. ONLY $5,900;
$1,000 cash.

2 FLAT, LOCATED AT 5149 WASHING
TON BLVD., 6 and 6 LARGE ROOMS; 3
BEDRMS. IN EACH; TWO GLAZED REAR
PORCHES; OAK FLOORS, OAK TRIM;
ELECTRIC LIGHTS, NEW FIXTURES; TWO
FURNACES; BRICK AND STONE CON
STRUCTION. For quick sale, will sacrifice
at $6,750; $1,000 cash.

F. A. Hill & Co.

5638 W. Lake-st.
Austin 13, 1332, 133. Oak Park 133.
OPEN TODAY.

WHY PAY INCREASED RENTS??

While the cost of material and labor has
increased 30 %, advance contracting enables
us to sell our buildings at 1917 prices.
SEE THE MANY
beautiful and extraordinary features of the
GUNDERSON, TWO FAMILY BRICK
in Oak Park.
Spacious 6-6 room plans, lots 35x126 ft.
paved alleys, pressed brick and stone con
struction, hot water heat, inside basement
entrance, vestibule; prices right; either
cash or terms.
S. T. GUNDERSON & SONS,
Oak Park Office on Premises
Cor. Madison-st. and Cuyler-av.
Main office, Chamber of Commerce Building.

A COZY RESIDENCE

Near Washington-blvd., with Yarvan h. w.
heat, furnished by Public Service Co.; COST
ONLY $78 PER YEAR; 6 rooms; all
sleeping and breakfast porches, stucco, all
rooms sunny and large paved alley; only
$7,750; a real gem, liberal terms.
2 FLATS NEAR COLUMBUS PARK.
On Jackson-blvd., 5 and 6 rms., h. w. heat
30 ft. lot, brick sun parlor and porch; $80 rent
$8,950. See this bargain today.
CORNER BUNGALOW.
2 blks. Met. L. depot; side entrance; big
living room; h. w. heat. Owner will sacri
fice for $5,800. Open Sunday.
BIGGS BROTHERS, 5624 W. Lake-st.
Phone Austin 186.

FOR SALE—520 FAIR OAKS-AV.—SPLEN
did location; large grounds, 100x172, beau
tifully landscaped. House substantially built,
with open porch, 11 rooms; 3 bathrooms, 2
tiled, 1 with shower; 6 bedrooms. Hand
some large living room with built-in book
cases, and open brick fireplace; French doors
to large dining room. Good sized front hall
and vestibules. First floor quartered oak,
canvased walls, oak floors throughout; break
fast room off kitchen. Oversize hot water
heating plant; garage for 2 cars. House
plastered; hot water heat. Paved alley. Price
$21,000.

WILLING & HALL,
115 N. Oak Park-av. Phone Oak Park 114.

FOR SALE—THE BEST BUNGALOW BUY IN
Oak Park. The only unsold Hulbert Built
on Honor Bungalow; am selling for the
owner, who has moved to Detroit. 6 rooms,
practically new side entrance bungalow with
brick fireplace, bookcases, tiled bath, de
cidedly artistic attractive in finish and con
veniences; 37 ft. lot; $5,600, $500 cash and
$39.50 a month.
THOMAS H. HULBERT,
Division-st. and Lombard-av., Oak Park.

FOR SALE—SEE THESE CHOICE OAK
Park bargains, 6-6 room bungalow,
glazed front porches, garage, oak floors, hot
$1,000 bal. monthly; 6 room 2-flat bun
galow on corner lot, excellent condition,
$4,200; 6 room, hot water heat, new resi
dence, fine interior finish, garage, $4,600.
$500 cash balance easy; also a few new
2-flat bungalows, 5-5 rms., finest construc
tion, some with garage.
WHITMORE & BERRY,
810 Lake-st., Oak Park Gar. L. Sta.

[illegible]—YOU CAN HAVE IMMEDIATE
possession of choice Oak Park 7 room resi
dence, 3 bedrms., sleeping porch, hardwood
floors and glazed, newly decorated, wide lot;
garage. 2 blocks from Home-av. Met. L.
terms. $4,500; $1,000 cash or less, bal.
monthly. See this today.
WHITMORE & BERRY,
810 Congress-st., at Oak Park Gar. L. Sta.

FOR SALE—HULBERT BUILT ON HONOR
BUNGALOWS—THE VERY BEST.
5 and 7 rooms.
$500 Cash.
Balance like rent.
THOMAS H. HULBERT,
Division-st. and Lombard-av.
OAK PARK.

FOR SALE — BRICK 2 FLAT BLDG., 5-5
rms., lot 30x80, 2 blks. to O. P. elevated;
price only $6,800; terms, $1,000, balance
monthly.

PRAY & SONS,
426 N. Parkside-av. Austin 1601.

FOR SALE—FORCED TO SELL BEAUTIFUL
new 5 rm. bungalow in Austin; furnace
heat; convenient to transportation; price
$4,000. $500 cash, $15 per month and in
terest. See Mr. Berndt, CHANDLER, HIL
DRETH & CO., 56 W. Washington-st. Cen
tral 5151.

OAK PARK BARGAINS.

Bungalows of 5 to 10 rooms, between Chi
cago-av. and Madison-st., at close prices.
Numerous bungalows, houses and flats
convenient to Met. L. from $3,950 up. Act.
C. B. FLITCRAFT, 613 Maple-av., Oak Park.

FOR SALE—920 S. HOME-AV., OAK PK.; 5
rm., h. w. heat bungalow; garage; all con
veniences; 1 blk. to Met. L.; assessments
paid; nice location; cash or terms; very rea
sonable; owner at premises; better investi
gate. Address L 67, Tribune.

FOR SALE—BY OWNER, BUNGALOW OF
bright rooms, on 37½ ft. lot, east front,
with large garage, 2 blks. from "L"; only
$4,000; terms.
SCHULTE & BRISTOW,
911 S. Oak Park-av. Nr. Garf. "L" sta.

FOR SALE—AUSTIN 2 FLAT BRICK, 5 AND
5 rms.; large living room and dining room
with panel front por., 2 sleeping por.,
heating plants, garage; near Lake-
st. L.; $1,800 takes equity. Owner, 2d flat,
504 N. Leamington-av.

FOR SALE—WELL BUILT 2 FLAT, 5 AND
5 rooms, in Austin near Lake-st. L.; 2
hot water plants; sun parlors, many at
tractive features; only $8,200. Address
P F 66, Tribune.

FOR SALE—O. P. BUNGALOW ON N.
Ridgeland-av., 5 rms., lot 35x178; fine
condition; only $3,500; $1,000 cash, $45 per
month and interest. PRAY & SONS,
426 N. Parkside-av. Mr. Huntington.

FOR SALE—WELL BUILT 5 RM. BUNGALOW
in Austin near Lake-st. L.; 2
hot water plants; sun parlors, many at
tractive features; only $8,200. Address
P F 66, Tribune.

FOR SALE—O. P. BUNGALOW ON N.
Ridgeland-av., 5 rms., lot 35x178; fine
condition; only $3,500; $1,000 cash, $45 per
month and interest. PRAY & SONS,
426 N. Parkside-av. Mr. Huntington.

FOR SALE—MODERN BUNGALOW
best transportation; in Oak Park; 7 good
sized rooms; hot water heat; tile bath;
large lot. Tel. 845 Oak Park. 4710 Main
large. LARSEN-KENNY MOD., 2 APT. STEAM
HEATED BUNGALOW; large liv. rm., mahog
trim, fireplace, French doors to sun
porch; sunny din. rm. 14 south windows;
large buffet; 2 FINE BEDRMS AND SLEEP
ING PORCH; tile bath; linen closet, 3 clothes
closets; modern kitchen, large pantry, exterior
entry; large attic; only 2 yrs. old. Owner
has left city. Must sell. ONLY $5,900;
$1,000 cash.

2 FLAT, LOCATED AT 5149 WASHING
TON BLVD., 6 and 6 LARGE ROOMS; 3
BEDRMS. IN EACH; TWO GLAZED REAR
PORCHES; OAK FLOORS, OAK TRIM;
ELECTRIC LIGHTS, NEW FIXTURES; TWO
FURNACES; BRICK AND STONE CON
STRUCTION. For quick sale, will sacrifice
at $6,750; $1,000 cash.

F. A. Hill & Co.

5638 W. Lake-st.
Austin 13, 1332, 133. Oak Park 133.
OPEN TODAY.

WHY PAY INCREASED RENTS??

While the cost of material and labor has
increased 30 %, advance contracting enables
us to sell our buildings at 1917 prices.
SEE THE MANY
beautiful and extraordinary features of the
GUNDERSON, TWO FAMILY BRICK
in Oak Park.
Spacious 6-6 room plans, lots 35x126 ft.
paved alleys, pressed brick and stone con
struction, hot water heat, inside basement
entrance, vestibule; prices right; either
cash or terms.
S. T. GUNDERSON & SONS,
Oak Park Office on Premises
Cor. Madison-st. and Cuyler-av.
Main office, Chamber of Commerce Building.

A COZY RESIDENCE

Near Washington-blvd., with Yarvan h. w.
heat, furnished by Public Service Co.; COST
ONLY $78 PER YEAR; 6 rooms; all
sleeping and breakfast porches, stucco, all
rooms sunny and large paved alley; only
$7,750; a real gem, liberal terms.
2 FLATS NEAR COLUMBUS PARK.
On Jackson-blvd., 5 and 6 rms., h. w. heat
30 ft. lot, brick sun parlor and porch; $80 rent
$8,950. See this bargain today.
CORNER BUNGALOW.
2 blks. Met. L. depot; side entrance; big
living room; h. w. heat. Owner will sacri
fice for $5,800. Open Sunday.
BIGGS BROTHERS, 5624 W. Lake-st.
Phone Austin 186.

FOR SALE—520 FAIR OAKS-AV.—SPLEN
did location; large grounds, 100x172, beau
tifully landscaped. House substantially built,
with open porch, 11 rooms; 3 bathrooms, 2
tiled, 1 with shower; 6 bedrooms. Hand
some large living room with built-in book
cases, and open brick fireplace; French doors
to large dining room. Good sized front hall
and vestibules. First floor quartered oak,
canvased walls, oak floors throughout; break
fast room off kitchen. Oversize hot water
heating plant; garage for 2 cars. House
plastered; hot water heat. Paved alley. Price
$21,000.

WILLING & HALL,
115 N. Oak Park-av. Phone Oak Park 114.

FOR SALE—THE BEST BUNGALOW BUY IN
Oak Park. The only unsold Hulbert Built
on Honor Bungalow; am selling for the
owner, who has moved to Detroit. 6 rooms,
practically new side entrance bungalow with
brick fireplace, bookcases, tiled bath, de
cidedly artistic attractive in finish and con
veniences; 37 ft. lot; $5,600, $500 cash and
$39.50 a month.
THOMAS H. HULBERT,
Division-st. and Lombard-av., Oak Park.

FOR SALE—SEE THESE CHOICE OAK
Park bargains, 6-6 room bungalow,
glazed front porches, garage, oak floors, hot
$1,000 bal. monthly; 6 room 2-flat bun
galow on corner lot, excellent condition,
$4,200; 6 room, hot water heat, new resi
dence, fine interior finish, garage, $4,600.
$500 cash balance easy; also a few new
2-flat bungalows, 5-5 rms., finest construc
tion, some with garage.
WHITMORE & BERRY,
810 Congress-st., at Oak Park Gar. L. Sta.

[illegible]—YOU CAN HAVE IMMEDIATE
possession of choice Oak Park 7 room resi
dence, 3 bedrms., sleeping porch, hardwood
floors and glazed, newly decorated, wide lot;
garage. 2 blocks from Home-av. Met. L.
terms. $4,500; $1,000 cash or less, bal.
monthly. See this today.
WHITMORE & BERRY,
810 Congress-st., at Oak Park Gar. L. Sta.

FOR SALE—SACRIFICE SALE—
5 room frame bungalow in Austin
between Chicago-av. and Madison-st.
house heat, electric light, hardwood floors and
trim, cement basement, price $3,400; worth
$5,000; terms $500 or more cash. Address
P N 92, Tribune.

FOR SALE—MUST SELL—
Humphrey-av., near Lake-st. "L," large 8
room, modern, 2 story house; hot water heat,
large front and rear porch, fruit
trees, all kinds of shrubbery; space for
garage; lot 50x125; price only $6,500; terms.
Owner, 1046 S. Humphrey-av.

FOR SALE—HOMEWOOD; 1 ACRE, GOOD
O O 591, Tribune.

FOR SALE—OR RENT—7 ROOMS AND
sleeping porches; h. w. heat; modern; near
1035-st., Beverly Hills. Call Midway 9021.

FOR SALE OR TO RENT—NEW 7 R. STUC
house; 2 b. M. T. FOREST, Argo. 6839
Lafayette. West 9651.

FOR SALE—BY OWNER, TERRACE LOT,
50x190, Longwood-drive near 92d-st., Bev
erly Hills; $1,200. Address N 474, Tribune.

FOR SALE—5 RM. OAK PARK, 90 FT.
frontage; 5 rm. bungalow in Austin; furnace
heat; convenient to transportation; price
$4,000, $500 cash, $15 per month and in
terest. See Mr. Berndt, CHANDLER, HIL
DRETH & CO., 56 W. Washington-st. Cen
tral 5151.

OAK PARK BARGAINS.

Bungalows of 5 to 10 rooms, between Chi
cago-av. and Madison-st., at close prices.
Numerous bungalows, houses and flats
convenient to Met. L. from $3,950 up. Act.
C. B. FLITCRAFT, 613 Maple-av., Oak Park.

FOR SALE—920 S. HOME-AV., OAK PK.; 5
rm., h. w. heat bungalow; garage; all con
veniences; 1 blk. to Met. L.; assessments
paid; nice location; cash or terms; very rea
sonable; owner at premises; better investi
gate. Address L 67, Tribune.

FOR SALE—BY OWNER, BUNGALOW OF
bright rooms, on 37½ ft. lot, east front,
with large garage, 2 blks. from "L"; only
$4,000; terms.
SCHULTE & BRISTOW,
911 S. Oak Park-av. Nr. Garf. "L" sta.

FOR SALE—AUSTIN 2 FLAT BRICK, 5 AND
5 rms.; large living room and dining room
with panel front por., 2 sleeping
heating plants, garage; near Lake-
st. L.; $1,800 takes equity. Owner, 2d flat,
504 N. Leamington-av.

FOR SALE—WELL BUILT 2 FLAT, 5 AND
5 rooms, in Austin near Lake-st. L.; 2
hot water plants; sun parlors, many at
tractive features; only $8,200. Address
P F 66, Tribune.

FOR SALE—O. P. BUNGALOW ON N.
Ridgeland-av., 5 rms., lot 35x178; fine
condition; only $3,500; $1,000 cash, $45 per
month and interest. PRAY & SONS,
426 N. Parkside-av. Mr. Huntington.

FOR SALE—MODERN BUNGALOW
best transportation; in Oak Park; 7 good
sized rooms; hot water heat; tile bath;
large lot. Tel. 845 Oak Park. 4710 Main
large. LARSEN-KENNY MOD., 2 APT. STEAM
HEATED BUNGALOW; large liv. rm., mahog
trim, fireplace, French doors to sun
porch; sunny din. rm. 14 south windows;
large buffet; 2 FINE BEDRMS AND SLEEP
ING PORCH; tile bath; linen closet, 3 clothes
closets; modern kitchen, large pantry, exterior
entry; large attic; only 2 yrs. old. Owner
has left city. Must sell. ONLY $5,900;
$1,000 cash.

2 FLAT, LOCATED AT 5149 WASHING
TON BLVD., 6 and 6 LARGE ROOMS; 3
BEDRMS. IN EACH; TWO GLAZED REAR
PORCHES; OAK FLOORS, OAK TRIM;
ELECTRIC LIGHTS, NEW FIXTURES; TWO
FURNACES; BRICK AND STONE CON
STRUCTION. For quick sale, will sacrifice
at $6,750; $1,000 cash.

REAL ESTATE—SUB'N—SOUTH.

A Fine Home of American Manor Design FOR SALE

This unusual home was built to the own
er's comfort and pleasure. No single thing
that could contribute to these ends was omit
ted in its construction. It was made to live
in, not to sell; and the only reason it is of
fered now is that his children are grown up
and he no longer has need of so large a home.
It is well placed on a lot of 200 feet front
age and 185 feet depth. Tastefully tended
lawns are adorned with perennial flower
beds, shrubbery and fine trees. There is a
garage on the property large enough to ac
commodate two or three cars.
The house, of stucco on steel lath and
roofed with slate, rests on a foundation meas
uring 71x60 feet. There are five very large
rooms on the first floor, seven master's bed
rooms with four baths, and two maids' rooms
with bath on the second floor, storerooms,
billiard and play rooms and the like on the
third floor. The motif throughout is the lotus
flower, and colors and decorations are in har
mony.
There are fireplaces on the first and second
floors; French art windows give an abundance
of light; all the first story present ace of tile.
Over the first floor fireplace is a panel in
mosaic glass; a pipe organ is built into the
building; a number of resthetic touches
every room.
There are three cisterns, providing soft wa
ter throughout the house; the basement is
plastered and cemented throughout; the heat
ing system is of the hot water type; ice boxes,
fruit cellars, and like equipment complete the
list.
If you are interested in such a property
this is available to your inspection. Apply
to Owner, C. C. Enchelmayer, 6500 N. Euclid-av.
Oak Park, or 58 E. Washington-st., Chicago,
or to your own broker.

AUSTIN BARGAINS

New modern Oak Park STUCCO HOME,
just completed; 6 large, light rooms; furnace
heat; fireplace; bookcases; oak throughout;
SCREENED FRONT PORCH; also SLEEP
ING PORCH; east front lot; price $5,200;
$800 cash, balance $40 per month.

Well constructed BRICK BUNGALOW, 5
large rooms; oak throughout; fireplace; book
cases, etc.; oak floors; hot water heat; lot
60x125; GARAGE; CHOICE OAK PARK LO
CATION, convenient to trans.; price $5,800.
This is a snap.

High grade 6 room Stucco Bungalow, nearly
new; SIDE ENTRANCE; sun parlor; oak
throughout; fireplace; bookcases, etc.; latest
elec. fixtures; good heating system; lot 60x
185; RIVER FOREST; price $6,300; can
arrange terms; immediate possession.

$1,500 cash, balance reasonable terms, buys
HIGH GRADE AUSTIN brick two flat, 6-7
rooms; oak throughout; EXCEL
LENT CONDITION; hot water heat; lot 30
ft. wide; near Washington-blvd. Price $8,750.
See this today.

F. C. PILGRIM & CO.,
5637 Lake-st. Austin 1680, all depts.
Closed Sunday.

FOR SALE—BEAUTIFUL MODERN OAK
Park 6 rm. BUNGALOW; 1 blk. from new
park; open fireplace; bookcased; THREE
BEDRMS.; sleeping porch; hot water
heat; lot 37½x125, paved alley; $5,100.
O'CONNOR BROS.
6 Oak Park Office on Premises.

BARGAIN; MODERN 6 RM. OAK PARK
residence; large living rm.; 3 spacious bed
rooms; oak trim; extra large bathroom; large
lot; Al condition; 3 blks. "L." Only $5,500.
Terms.

O'CONNOR BROS.
Beautiful 7 rm. home; large living rm.
across front, with French doors to sun par
lor; fireplace; 3 bedrms., 2nd floor; 2 bed
rooms; sleeping porch [glazed]; tile bath;
h. w. heat; double heated GARAGE; conv.
"L" and surface cars. $7,500. East terms.
O'CONNOR BROS.,
5920 W. Madison-st. Austin 384.

FOR SALE—OAK PARK
8 ROOM MODERN RESIDENCE.

HAS A VERY GOOD STEAM HEATING
PLANT. LOT 50X125.
WHITE AND DECORATED, NEW FIX
TURES, FIREPLACE, TILE BATH, ETC.
PRICE $6,250; $1,000 OR MORE CASH.
OWNER WILL BE AT HOUSE SUNDAY
AFTERNOON FROM 1 TO 5.

E. HOGENSON & CO.,
3312 W. Chicago-av.

FOR SALE—CHOICE, HIGH GRADE, MOD
ern residence and double garage; $1,000
below value; 7 large rooms, wide reception
hall, extremely large living room, beam ceil
ing, fireplace, sleeping porch; spacious dining
room with rich fixtures, canvas walls,
Tiffany decoration; double staircase, an ex
tremely large, light and airy kitchen, ample
closets, tile bath, hot water heat; wide east
front lot; garage and drive, lawn, trees, lawn,
shrubs, abundant shade. Price for quick sale,
$7,500; easy terms. Come today.
WILLIAM F. KELLY,
810 Congress-st., at Oak Park Garfield L Sta.

FOR SALE—EMIL J. GNAEDINGER, 5340
Washington-blvd., has for sale the biggest
10 rooms and bath on the block on the north
west of 52d-av., large lot; price for immedi
ate sale reduced to $10,000; call Sunday
between 1 and 5 p. m. or will take you to a
real home, which upon inspection is bound
to please; come prepared to clinch this big
bargain. Phone Austin 1400.

FOR SALE—BARGAIN, BEAUTIFUL 9 RM.
home; ideal Austin location; modern in all
respects; large lot, 50x175; hardwood
floors; lot 50x175; billiard room, shrubbery;
elegant garage; cement driveway; convenient
to 2 car lines. This will take you to a
real home, which upon inspection is bound
to please; come prepared to clinch this big
bargain. Phone Austin 1400.

FOR SALE—BARGAIN, BEAUTIFUL 9 RM.
home; ideal Austin location; modern in all
respects; large lot, 50x175; hardwood
floors; lot 50x175; billiard room, shrubbery;
elegant garage; cement driveway; convenient
to 2 car lines. This will take you to a
real home, which upon inspection is bound
to please; come prepared to clinch this big
bargain. Phone Austin 1400.

FOR SALE—BEVERLY HILLS HOMES—
1715 W. 100th-st., 5 r. bung., $4,000.
1504 W. 100th-pl., 5 r. bung., $4,000.
1001 W. 100th-pl., 7 r. house, $4,500.
P. CASEY, 1264 W. 103d-st. Bev. 3009.

5 ROOM BUNGALOW

For Sale—Modern: terms. M. KENDALL,
E. Main-st., Homewood, Ill.

FOR SALE—BY OWNER, 7 RM.
house, hot water heat, on improved
street; owner on premises; price $6,000.
Phone Beverly 6000.

FOR SALE—BEVERLY HILLS, PRESSED
brick bungalow; modern throughout; hot
water heat; garage; lot 50x185. 1718 W.
104th-st. Beverly 1574.

FOR SALE — BEVERLY HILLS; NEW
stucco bungalow; finish oak and whgy, tile
bath, fine location, large garden. 1748 W.
103d-st. Beverly 3157.

FOR SALE—IN MORGAN PK.; 5 RM. BUN
galow, hot water ht.; price $3,000; easy
terms. MILLER, 11170 Vincennes-av.

FOR SALE—MODERN BRICK BUNGALOW;
splendid furnace, fireplace; large porch; big
garden; price $4,000. 10731 Hale-
av., Morgan Park. Ph. Beverly 2159.

FOR SALE—BY OWNER, MODERN 6 RM.
house, beautiful location, mtg. $2,000;
price $4,800. Add. Stromberg, 1656 W.
106th-st. Beverly 3157.

FOR SALE—HOMEWOOD; 1 ACRE, GOOD
O O 591, Tribune.

FOR SALE—OR RENT—7 ROOMS AND
sleeping porches; h. w. heat; modern; near
1035-st., Beverly Hills. Call Midway 9021.

FOR SALE OR TO RENT—NEW 7 R. STUC
house; 2 b. M. T. FOREST, Argo. 6839
Lafayette. West 9651.

FOR SALE—BY OWNER, TERRACE LOT,
50x190, Longwood-drive near 92d-st., Bev
erly Hills; $1,200. Address N 474, Tribune.

FOR SALE—5 RM. OAK PARK, 90 FT.
frontage; 5 rm. bungalow in Austin; furnace
heat; convenient to transportation; price
$4,000, $500 cash, $15 per month and in
terest. See Mr. Berndt, CHANDLER, HIL
DRETH & CO., 56 W. Washington-st. Cen
tral 5151.

REAL ESTATE—SUB'N—SOUTH.

FOR SALE—ONE OF THE MOST BEAUTI
ful homes on the Ridge, located on Long
wood-drive, where the view is the best, goes
up and down this beautiful blvd. This home
is surrounded by a variety of trees, shrubs,
lawn, and heating system; this heater is of
the latest hot water type, which means plen
ty of heat at all times under the most severe
conditions.
First floor has a large reception hall, liv
ing room at the left and dining room at the
right; open fireplaces in living room; a mag
nificent view of over 60 ft from living room
through reception hall and dining room; a
music room, breakfast room, bedroom with
private bath, consisting of shower bull in
with bathtub, lavatory, dressing table and
mirror; kitchen and butler's pantry, with
maid's room and bath off from same.
Second floor—Bedrooms with private baths,
all light and commanding a beautiful view
of the broad blvd. both to the north and
south.
Lot is 135x275; more ground can be had if
desired, as there is 200 ft. of vacant on the
south.
Garage heated and grounds in wonderful
shape. Price $32,000.

A grand home at 11256 Lothair-av. Lot
100x200; one of the best locations on the
Ridge; modern home; large living room,
open fireplaces, sun parlor, sleeping porch, 3
bedrooms and 2 baths; hot water heat; gar
age. This place is a wonder. Price $20,000.

9215 Pleasant-av.; grounds 200x180; well
timbered; fine cedar; lovingly well built; steam
heat; large living room; open fireplace; din
ing room and kitchen; 5 large bedrooms; 2
baths; garage with walk. $10,000; owner
moved to New York City and will sell at a
big bargain; terms.

9772 Prospect-av.; 6 room house; 3 in
closed porches, sleeping porch, breakfast room
and sun parlor; the finest location on Pros
pect-av. Call and see this beautiful home
after 2 p. m. today.

CAMPBELL INVESTMENT
COMPANY,
230 S. LA SALLE-ST.
WABASH 1126.

BEVERLY HILLS HOUSES.

9203 PLEASANT, 8 room modern colonial
house, wooded lot 100x165 ft. $15,000.
9211 LAWNE and 9079, new 6 room
brick and stucco house, sleeping porch, 2
baths, billiard room, hot water heat, lot
50x185 ft. each. $12,000.
9216 PLEASANT, 9 room modern BRICK
house, 5 chambers, living room, library, din
ing room, kitchen, Spence heater, lot 50x175
ft., $11,000.
9016 HOYNE, 8 room house, sun parlor,
large living room, fireplace, Kewanee
heater, lot 50x187 ft. $10,000.
9210 WINCHESTER, 9 room house, 5 bed
rooms, hot water heat, lot 50x187 ft., gar
rage, $8,750.
9840 SEELEY, 7 room modern BRICK
house, hot water heat, lot 40x125 ft., garage, $7,500.
9743 WINCHESTER, 5 room modern stucco
bungalow, lot 50x187 ft. $5,250.
9026 HOYNE, 7 room house, furnace heat,
lot 50x187 ft. $5,750.
9550 ROBEY,

REAL ESTATE—SUB'N—WEST.

WHEATON HOME BARGAIN.

2½ ACRES OF GROUND.

Containing a number of large, beautiful virgin forest trees, including hickory, linden, walnut, butternut, hickory, maple, oak, pine, spruce, and hemlock. Also bearing apple, pear, peach, and cherry trees. Fine grape arbor, raspberry, blackberry, and currant bushes. Hundreds of ornamental shrubs of different kinds.

The house is of brick and of colonial design and excellent construction and is thoroughly modern. Extra fine plumbing and light fixtures, hardwood floors, gas, and electric light, vacuum cleaning system, hot water heat, the large rooms, all in thoroughly good repair.

Close to schools, about 7 blks. from North-western R. R. station and Aurora-Elgin electric line.

We are authorized to offer a bargain price of $10,000.

NEWTON B. LAUREN & CO.,
110 S. Dearborn-st.

FOR SALE—IN RIVER FOREST—BEAUTIful new stucco home; spacious living room in silver gray; real fireplace; colonial hall, with French doors to dining room, which is 24 feet long; 5 lovely bedrooms, sleeping porch, breakfast room, porch, 2 tile baths; hot water heat; ballroom with fireplace; unusually attractive surroundings, with wonderful old forest trees; lot 218; price $16,000. MRS. FRANK E. DONLY, 291 N. Ashland-av., River Forest. Phone R. F. 1725.

FOR SALE—NEAR NEW FOREST RESERVE park in Maywood, 700 S. 2d-av., attractive 6 room house; best material used; practically new; large corner lot; must be seen to be appreciated. Also beautiful 5 room bungalow, 1508 S. 4th-av.; very attractive brick fireplace, built-in buffet, and tile bath. Streets paved. Excellent transportation. $4,900 and $4,700; terms. Owner, 700 S. 2nd-av.

FOR SALE — HIGH COST OF LIVING solved. Hollywood bargains. Choice lots 60x232; 60x285; $600; 120x265, $1,500; 204x237, fine wooded lot, cheap. All imprs. in. Easy terms. Rich garden soil. Adjoining golf links and forest preserve, near car. B. & O. and La Grange cars. Show Sat. afternoon, Sunday. A. Mendel. Owner, 437 Arden-av., Hollywood, or Room 1400, 36 S. State-st. Central 1385.

FOR SALE—6 ROOM TILE BUNGALOW; hot water heat, oak trim, built-in buffets and bath, slate roof, large screened porch, lawn terrace, lots of trees, shrubbery, and fruit, tile garage, lot 130 foot front, in Maywood, close to A. E. C. Electric Line. Half hour from loop. Cost $7,200; sell for $6,000; terms. Phone CALUMET 4841 or MAYWOOD 1312. MR. ANDERSON.

MAYWOOD

Modern 2 flat on 1st-av., Maywood; lot 132x132; garage; fruit and shrubbery; price $4,500; terms $3,000 cash; let us show you this, it's very cheap.

E. A. CUMMINGS & CO.,
Central 24. 40 N. Dearborn-st.

FOR SALE — BARGAIN; 2 BEAUTIFUL 5 r. bungalows, oak finish and all improv.; with 60x132 lots; 6 blks. with 77x207, $6,500; terms; near "O" and La Grange cars, Hollywood. See photos. Open daily and Sun. day. MENDEL, Owner, Room 1400, 36 S. State-st. Central 1385. 427 Arden-av., Hollywood, next station west of Riverside.

FOR SALE—BEAUTIFUL COUNTRY HOME, 4 acres.

Will be sold at sacrifice.

40 minutes from loop on C. & N. W. R. R. Must be seen to be appreciated. Come and see photographs and get full details. GEO. C. NEWBURY & CO., 6 N. Clark-st.

FOR SALE—MODERN HOME ALL CONV.; 40 m. from loop on A. E. & C. Elec.; 11 rooms, 2 baths, sun parlor, music room, etc.; 2 acres lawn and garden; flowers and shrubbery; landscape arrangement; perfect; garden planted to large and small fruits, all bearing; must sell; easy terms. VILLA PARK CONSUMERS CO., Villa Park, Ill.

FOR SALE—YOUR OWN HOME—GARDEN—CHICKENS.

Why not really live while you are at it? Raise your children in a healthy atmosphere and enjoy life yourself. 28 minutes from the loop on the Burlington. Small build for you if you want down. Balance as rent. Address N P 351, Tribune.

BARGAIN.

5 room bungalow, with bathroom, on ½ acre land; built for present owner; fruit and shrubbery; hot water heat and lighting, electric, at Westmore, Ill.; $2,500; liberal terms. Address M 235, Tribune.

FOR SALE—BIGGEST BARGAIN ANY. where; 9 room house in Maywood; lot 52x133; H. W. floors and trim; paved street; water, gas, bath, and electric lights; only $2,750; terms. Address N O 519, Tribune.

FOR SALE—RIVER FOREST HOME; IDEAL for cultured large family; lot 100x212; 11 rooms, 2 baths, fireplace, large porch, garage; trees, apples, cherries, pears, grapes, currants, strawberries, and vines. Owner, River Forest 2194 or Central 7169.

FOR SALE—IN ELMHURST, MOD. 6 RM. brick resid., good loca.; h. w. heat, etc.; well, cyclone fence, flowers and shrubbery; small amt. down and balance in rents; 3 min. walk to L. & C. R. R.; 45 min. to loop. C. T. REDFOGLE CO. Main 7900.

FOR SALE—MY NEW HOME IN WESTERN suburb, never occupied; built by day labor on a big lot; has large living room with fireplace; central hall; two porches; two fine bedrooms; every modern convenience. Address owner, E 16, Tribune.

FOR SALE—OR RENT—WHEATON, NEW 6 room home, modern conveniences, beautifully located; 6 blocks from depot; garage, chicken coop, etc.; large garden, fruit trees; option on 2 acres additional. Address K 359, Tribune.

FOR SALE—NON-RES. MUST SELL MOD. 9 rm. stucco res., Downer's Grove, cor. Maple and Belden. Has 2 acre lot with fine garden. Chicken house; equity $2,500. Also bar. in 9 rm. Aurora res. SCHENCK, 69 W. Wash.-st. Randolph 850.

FOR SALE—7 RM. SEMI-BUNGALOW, HT. water ht. and every convenience, about two acres, cement walks, over 50 trains, C. & N. W. service; 6 miles to loop; bargain and easy terms. Write for particulars. 190 N. Yorkst. Elmhurst.

FOR SALE—

Special bargain, La Grange, Ill., near depot. 33 N. Brainard-av.; 5 rms. es., 2 baths, h. w. heat; lot 100 ft. price $4,200; owner leaving; must sell. Exclusive agents. W. D. MURDOCK & CO., 17 N. La Salle. [B]

FOR SALE—IN BEAUTIFUL RIVERSIDE; $1,400 takes 6 room stucco bungalow; also other; strictly modern; large porch, garage; 1 blk. to depot. Write or phone, HENRY A. PEHLE, Riverside, Ill.

FOR SALE—MODERN 6 RM. HOUSE, ELEC. lt., furn. hdwd. floors, newly decorated and painted; garage; good trees; 51 ft. lot; $4,200. BURGESS & CO., 1320 6th-av. Maywood, Ill.

FOR SALE—NEW, MODERN 6 RM. HOUSE in Glen Ellyn, hardwood trim, hardwood floors, large lot; fine location, 6 blks. from sta. Inquire J. W. SCHULTZ, 11 S. La Salle. Phone Randolph 947.

FOR SALE—LA GRANGE 7 RM. COTTAGE, fireplace, hardwood floors, all modern conv.; lot 100x135 ft.; hedge, shrubs, and fruit trees; easy terms; price $4,000. See owner, 13 Bluff-av.

FOR SALE—LA GRANGE 7 RM. COTTAGE, fireplace, hardwood floors, all modern conv.; lot 100x135 ft.; hedge, shrubs, and fruit trees; easy terms; price $4,000. See owner, 13 Bluff-av.

FOR SALE—LA GRANGE—6 R. MODERN; fine lot; sacrifice $3,800, or make offer. Phone La Grange 971-J.

REAL ESTATE—SUB'N—WEST.

FOR SALE—

BEAUTIFUL COUNTRY HOME, WITH TEN ACRES AT WHEATON. $25,000.

Truly a delightful place, just at the village outskirts, less than a mile north from Aurora Elec. and C. & N. W. sta., on paved street; h. w. heat, 5 baths, elect. light, gas, sewer, and all city conveniences; caretaker's cottage; large garage. No place in this or adjoining counties so charming in all its appointments. Clear of incumbrance. Photos at our office.

WM. C. HEINEMANN & CO.,
Exclusive Agts. 10 S. La Salle-st.

FOR SALE—NEW 6 ROOM HOUSE, PEBBLE dash stucco finish, with cement basement under entire building; furnace, bath, toilet, electric lights, gas, and every modern convenience; LARGE lot and garden; paved streets; shade trees; at Naperville, Ill., on C. B. & Q. Ry.; good transportation facilities and auto roads to Chicago. An ideal home for any one wishing a healthful, quiet, pleasant spot. Population 6,000; good schools, churches, Y. M. C. A. etc. Price $5,000. Terms, if desired. A. E. WILLARD, Owner, 401 S. Clinton-st.

FOR SALE—MY 3 YEAR OLD BRICK TWO flat building; cement porches, steps, and balconies; 5 and 6 large light rooms; electric light; all oak trim and floors; furnace heat; $250 cash, $50 per month. All ready to move into; in fine condition; price $6,250. One block to Division-st. cars. Call at 5016 Crystal-st.

PRAY & SONS,

426 N. Parkside-av. Phone Austin 1601.

MAYWOOD HOME

FOR SALE—BARGAIN—832 S. 15th-av.; Aurora and Elgin Electric or Madison-st. cars, 7 room house, screened porch, oak floors and trim; newly decorated; fine condition; lot 50x125; price only $4,500; $500 to $1,000 cash, bal. to suit; possession at once. See owner, 832 S. 15th-av., or phone O. B. MARSH, L. 1107.

FOR SALE—BEAUTIFUL HOME, 3 YRS. old, strictly modern, steam heat, hot and cold running water, 8 rooms, 3 baths, barn, garage, chicken house, service bldg. on 13 acres best land, with large orchard, vineyard and all small fruits; 30 min. from loop; auto highway and C. B. & Q. R. R.; 2 blocks from East Grove station. Owner will exchange for clear property. E. B. Florentine, Downers Grove, Ill., Route 1.

FOR SALE—MAYWOOD—A RARE BARgain; 6 rm. house, large reception hall, modern; oak trim and floors; fine shade trees and shrubbery including asparagus and rhubarb beds, currant bushes and grape vines; hedge fence; fine location; ground 44x125; price $6,000; easy terms. THAS. HELLER, corner 5th-av. and Madison, Maywood, Ill. Ph. Maywood 156.

FOR SALE— BUNGALOW. FOR SALE—

At Congress Park, on C. B. & Q. Ry., 5 rooms, furnace heat; oak trim and floors; gas, bath, electric lights, windows and screens; built 3 yrs.; large lot; possession now; only $4,500, on terms.

E. A. CUMMINGS & CO.,
Central 24. 40 N. Dearborn-st.

FOR SALE—NEW SYNDICATE SELLING plan, enables you to buy choice garden tracts 100x187 at only $600; $60 down, $10 only $300; open only to 50 members; fine rich soil; city conveniences; good transportation, 45 minutes ride to loop; fine for suburban home. Write for particulars. Address O G 527, Tribune.

ACRES AND HALF ACRES.

We have them on good transportation, too.

NOW IS THE TIME.

to get that garden plot before the spring rush sets in and while prices are low.

E. A. CUMMINGS & CO.
Central 24. 40 N. Dearborn-st.

FOR SALE—BIG BARGAIN.

LA GRANGE RESIDENCE.

2 story frame and stucco, 7 rooms and sleeping porch, electric light and gas throughout; lot 50x133 ft., located 5 minutes' walk from either 5th or Stone-av. depots; only $1,000 cash, balance easy terms. Address P 357, Tribune.

FOR SALE—1¼ ACRE WITH 4 ROOM BUNgalow, located in one of Chicago's prettiest suburbs, near small lake; only 1 hour from loop; gas, electric light, shade trees, fruit trees, shrubs; ideal for chicken farm; will sacrifice for $1,800; easy terms. OWNER, Randolph 1174 or Oak Park 6618.

FOR SALE—MAYWOOD—AT A BARGAIN price; 6 rm. house; recently built; modern; oak trim and floors; fine location; lot 70x125; price $4,750; easy terms if desired. CHARLES BILLER, corner 5th-av. and Madison, Maywood, Ill. Tel. Maywood 156.

FOR SALE—ACRE COUNTRY HOME, WITHin easy access of city; all kinds of fruit; 7 room house completely furnished; 2 garage, barn and poultry house; all brick blding.; reas. terms; would consider well located vacant lot in exchange. Inquire 4001 Unity Bldg. Ph. Central 4077.

FOR SALE—BY OWNER; ONE OF MAYwood's finest homes; 10 rm. modern residence, hot water heat, large garage and driveway. Only those in search of a good home need apply.

FOR SALE—NEW 15 ROOM HOUSE, BATH, attic, and basement; fine lot, 66x233 ft.; on paved street, central; big bargain, $4,000. Best vacant 10 acres in Glen Ellyn, $6,000; easy terms per year. Dr. James Saunders, Glen Ellyn, Ill.

FOR SALE—MAYWOOD, MODERN 6 ROOM stucco house; hot water heat; large corner lot, 70x125; 7 large elm trees, cherries, grapes, shrubbery, 1700 So. 3d-av. Phone Maywood 1076-R.

FOR SALE—OR RENT—HOUSE, GAS, electric light, hot water heat, sleeping and sun porches; large wooded lot.

8 rm. frame house, furnace heat; nr. depot; $5,000; 10% cash, balance to suit purchaser.

2 7 rm. frame houses, stove heat; $2,500 each; 20% cash, balance to suit purchaser.

FRED K. CROWE, Riverside Ill.
Ph. Riverside 122 W.

FOR SALE—RIVERSIDE; STUCCO HOME, low type; splendid location, on corner double lot; only short distance to street car and R. R.; 4 beautiful, large bedrooms; open fireplace; glassed in porches across front; French doors between living and dining rooms; will accept $6,250. Call owner, Riverside 128 W. Sunday, or Haymarket 5020 week days.

FOR SALE — ONE OF THE PRETTIEST homes in Riverside, both architecturally and for location; large wooded lot; 4 bedrooms, large living room, with brick fireplace; living and sleeping porches; hot water heat; 2½ yrs. old. A beauty. Write or phone H. A. HILDEBRANDT, Riverside 56.

FOR SALE—BEAUTIFUL P. BRICK BUNGAlow, River Forest; strictly modern; 50 ft. lot; h. w. h.; large front porch; also sleeping porch; fireplace and bookcases; cistern; trees, shrubbery; double garage; a high class home; best locality. 265 Lathrop-av. Phone Oak Park 6618.

FOR SALE—2 FLAT BRICK BLDG.; ALL mod. improvements; oak trim throughout; reas. 909 Marengo-av., Forest Park. Take Garfield L. to Highland-av.

FOR SALE—RIVERSIDE 6 ROOM HOME, with garage; sleeping porch; thoroughly modern; block to depot; a bargain. Address P S 584. Tribune.

FOR SALE—CHOICE 6¼ A. HOME IN GLEN Ellyn, no sta.; this property is clear and will sell on terms; price $7,000. Address P A 269, Tribune.

FOR SALE—RIVERSIDE LOT, 100X187; 2 quantities of fruit and berries; fenced; 3 blocks Harlem-av. station. Phone Central 1480.

FOR SALE—2 HOMES, ONE $4,500, SIX rooms and bath. The other 9 rooms and bath, $8,000. Address L 377, Tribune.

REAL ESTATE—ACRE PROPERTY.

FOR SALE — UNIMPROVED GARDEN tracts, one acre or more, located in village of Justice on Chicago and Joliet Electric line, 15 miles south of loop; acreage has many large factories in Argo and Summit. Price $600 to $800 per acre; easy terms. Will handle money to build. JOHN HAMMEL REALTY CO. [not inc.]. Owner, 343 Marquette Bldg. Phone Randolph 4757.

FOR SALE—17 ACRES, 79TH-ST. AND Harlem-av., price $350 per acre; should double in value in 2 yrs.; soil as fine as any in the country; act quick.

NEWTON B. LAUREN & CO.,
110 S. Dearborn-st.

FOR SALE—80 ACRES, WEST SIDE OF city, on 2 section lines, adjoins finest improvements; price right for subdividing at big gain; only $1,250 per acre. BALLARD, ROSS & WHITMAN, 1207 Tribune Bldg.

FOR SALE—10 ACRES ON SECTION LINE, Chicago, subdivided into 40 lots; sacrifice $4,750. Address L 541, Tribune.

REAL ESTATE—OTHER CITIES.

DETROIT, MICHIGAN.

HOME—FORMER HOME OF WALTER P. CHRYSLER—TRACTS OF 10 ACRES, INCLUDING GREEN AND FLANDERS LAKES; MAGNIFICENT HOME AND OTHER BUILDINGS; COSTING ABOUT $300,000; LAND WORTH $500 PER ACRE OR ABOUT $400,000. MAKING TOTAL OF $700,000. WILL SELL FOR $500,000. MORTGAGE $150,000. TAKE GOOD CLEAR PROPERTIES FOR EQUITY.

THOS. J. DOOPER, OWNER,
1143 CONWAY BUILDING, CHICAGO.

FOR SALE—LOTS 5, 6, 8, 9, ORIGINAL Riverside, fronting on Park-av., each $10,000 bungalow to be built across the street, Blk. 7. Best town in Ogle county, 6,000 people. Two cows on each lot. Adequate for all purposes. Model bank 1 blk. away costing $35,000. Town of 1,150 Spanish Mission house on Main-st. 25 miles of paved sidewalks, brush factory, 2 banks; $30,000 schoolhouse 2 blks. away. 4 miles from Rivers' home. Address EDWARD E. HALLER, Forreston, Ill.

FOR SALE—AT A BIG SACRIFICE—BEAUtiful modern 12 room house in excellent condition, for large family; basement; lot; house could not be built for $40,000; lot is worth $12,000. Entire property may be bought for $20,000 on favorable terms. Location in choicest residence district of Clinton, Ia., a beautiful, prosperous little city, only 2 hours' ride from the Chicago loop. Certain to worth investigating.

H. S. DODSWORTH, 105 N. Clark-st.

FOR SALE— GLEN ELLYN.

6 house, hot w heat; fireplace; lot 110x150; fruit trees, chicken house; near depots and school. $5,750 cash.

LOTHROP LEE BROWN & CO., Glen Ellyn.

FOR SALE—UNFURNISHED HOUSE; BARgain; h. w. heat; 11 acre lot; ¼ blk. south of A. T. & S. F. R. R. on Salt Creek, Rex-blvd. and Montrose-av. J. H. SHAWL, Spring-rd., Elmhurst, Ill.

FOR SALE—WEST MAYWOOD. NEAT 4 & 5 room houses; extra large lots; payment $25 to $30, inc. int.; 30 min. to city; low fare. OWNER. Address N 5 564. Tribune.

FOR SALE—4-5-6 ROOM BUNGALOWS, ONEthird acre, all modern improvements; price $2,250 to $3,500; terms; near corner of dividing line of the City of Milwaukee. 1130 Wells Building, Milwaukee.

FOR SALE OR EXCHANGE—MY 5 ROOM bungalow in Los Angeles, Cal.; lot 40x180; house in rear; all modern; fruit trees, shrubs; price $3,000. Address R 592, Tribune.

FOR SALE OR TRADE—HOUSE AND LOT in Elmhurst; fine location; artistic fireplace; oak trim; sunny rooms, elec. lt., h. w. heat; high; bargain; terms. $6,000. APPLETON BROS. Windsor-av., Berwyn.

FOR SALE—BY OWNER; 501 S. 7TH-AV. Maywood, an up to date, large, six room, stucco tile bungalow, lot 87 ft. x 133 ft., and garage; open for inspection Sunday or evenings.

FOR SALE—GLEN ELLYN, $35 PER MO. new 2 story house with 2½ acres; fine location. OWNER. Address P N 566. Tribune.

FOR SALE—CHEAP, WHEATON 7 ROOM brick residence, hot wate; heat, modern; easy terms.

KOUPAL & POLKA, 3736 Orden-av.

FOR SALE—ELMHURST, ILL. MODERN 7 room house, 2 blks. from depot, C. & N. W. R. R., lot 100x150; price $5,500, easy terms. ARTHUR C. LUEDER, 40 N. Dearborn-st.

FOR SALE—AT DOWNERS GROVE, BEAUtiful 8 room residence, in 1st class condition; lot 75x150; will sacrifice. BEDARD & MORENCY MILL & LUMBER CO.

FOR SALE—MODERN 5 ROOM BUNGALOW at 1719 S. 9th-av., Maywood; price $3,200; $200 cash, $27.50 month; 30 ft. corner lot. R. E. GRAY, 105 N. Clark st. Main 604.

FOR SALE—HINSDALE—NEW, MODERN 6 room house; h. w. h.; tiled bath; sleeping and sun porches; garage; sacrifice for quick sale; owner. Address P G 158, Tribune.

FOR SALE—BEAUT. COUNTRY HOME, b. R.; H. W. H., all mod. imp.; separate sec. grg.; bargain. R. E. Dept., Glen Ellyn State Bank.

FOR SALE—BERWYN, 8 RM. RESIDENCE; oak trim, elec. lt., high grade furnace; large lot; choice location; $4,250.

APPLETON BROS., Windsor-av., Berwyn.

FOR SALE—MAYWOOD (N.); 6 FAMILY house; in excellent cond.; income $660; price $4,800; easy terms. Owner 302 N. 4th-av.

FOR SALE — MODERN 4 ROOM COTTAGE, frame, on cement basement, 2 lots, 34x132; 156 each, on Vernon-av., Brookfield. Bargain. 5340 St. Louis-av.

FOR SALE — BEST CORNER ON C. B. & Q. R. R. in thriving town 12 miles west of Union Stock Yards. Size for business block. Call R. RICKER, 2430 S. St. Louis-av.

FOR SALE—NICE HOME, LARGE LOT GAgrare, shrubs, trees, etc.; big bargain; $4,250. Also 5 rm. house; 2 blocks from depot; $3,500. 358, Tribune.

FOR SALE—HIGH GRADE MODERN HOME in RIVER FOREST; VERY DESIRABLE. JAMES W. VALENTINE, OWNER, GLEN ELLYN.

FOR SALE—6 1-3 ACRE FARM, HINSDALE, mod. 6 room house; water, gas, electric light; beautiful situation; fruit and shade trees; $9,500. Address L 556, Tribune.

FOR SALE—6 R. 2 STORY STEAM HEATED house; paved corner; all conveniences; beautiful shade and flowers; $4,500; easy terms. F. SINDLEY, Downers Grove, Ill.

FOR SALE—GD. R. HOUSE; OVER 1 AC.; fine trees and soil; 15 mins. depot; $2,500; terms. F. D. LINDLEY, Downers Grove, Ill.

FOR SALE—BY OWNER, 6 RM. HOUSE 30 MI. from Chicago, on 5 acres of land; fine young orchard; 4 acres; $3,500. Call Went. 337.

FOR SALE—BEAUTIFUL COUNTRY homes and sites in A. D. Graue & Sons, Elmhurst, Ill.

FOR SALE—BIG BARG, RUSH; 1 ACRE; 7 rm. mod. house; all oak; fruit, shade; near depots. Box 887, Glen Ellyn, Ill.

FOR SALE—8 ROOM HOUSE; MOD.; H. WAter heat; 2½ corner lots; oak woodwork. $17 S. 5th-av., Maywood.

FOR SALE — WANT OFFER; 20 ACRES, Kedzie and 91st-st.; non-resident owner anxious to sell. Address N P 98, Tribune.

FOR SALE—75 FT. FRONTAGE, BROOKfield, Ill.; very desirable for garage. Owner. Address P M 124, Tribune.

FOR SALE—VILLA PARK, ½ A. SMALL house, orchard; $1,000 cash. Ph. Ravens. 1633.

FOR SALE—LA GRANGE—6 R. MODERN; fine lot; sacrifice $3,800, or make offer. Phone La Grange 971-J.

REAL ESTATE—SUB'N—WEST.

FOR SALE—NEAT 6 ROOM COTTAGE, $3,100.

7 room house, $3,400, at delightful Maywood.

$500 cash, $25 per month, lots 50x125 ft.; paved street, all improvements, garden, lawn, shrubbery, bearing fruit, poultry shed; also other houses, 7 and 8 rooms.

Take Aurora-Elgin to 17th-av., Maywood; office just south of station; also office corner of 19th-av. and St. Charles-av., Maywood. Send for circular of cuts and plans.

Maywood Land Association.
Tel. Main 604, R. 215. 105 N. Clark-st.

FOR SALE—

Beautiful modern home in GLEN ELLYN, overlooking Glen Oak golf grounds; large living room; big fireplace; sleeping porches; 2 solariums; servants' quarters; cement basement; hot water heat; hard and soft water throughout; fruit trees and shrubbery; lot 250x127 ft. Corner Highview-av. and Mondamin; sacrifice $13,000; $5,000 cash, balance terms to suit purchaser.

W. K. YOUNG & BRO., BANK FLOOR, Marquette Bldg. Dearborn and Adams.

(South.) Phone Harrison 4877 Central.

FOR SALE—RIVERSIDE STUCCO BUNGALOW, five rooms; modern; 50x180 feet; hot water heat; finest plumbing, installed by owner for his own home. Elegant bath, best hardwood floor and trim. Two car stucco garage with driveway, one side planted to cover taxes, insurance, and water rent. Clear. Will sell $4,700, half cash, and take back mortgage for half. See CHESTER H. BRAGG, phone Berwyn 525 or 662 J.

FOR SALE—8 RM. STUCCO HOUSE, GAS, electric light, hot water heat, sleeping and sun porches; large wooded lot.

8 rm. frame house, furnace heat; nr. depot; $5,000; 10% cash, balance to suit purchaser.

2 7 rm. frame houses, stove heat; $2,500 each; 20% cash, balance to suit purchaser.

FRED K. CROWE, Riverside Ill.
Ph. Riverside 122 W.

FOR SALE—RIVERSIDE; STUCCO HOME, low type; splendid location, on corner double lot; only short distance to street car and R. R.; 4 beautiful, large bedrooms; open fireplace; glassed in porches across front; French doors between living and dining rooms; will accept $6,250. Call owner, Riverside 128 W. Sunday, or Haymarket 5020 week days.

FOR SALE — ONE OF THE PRETTIEST homes in Riverside, both architecturally and for location; large wooded lot; 4 bedrooms, large living room, with brick fireplace; living and sleeping porches; hot water heat; 2½ yrs. old. A beauty. Write or phone H. A. HILDEBRANDT, Riverside 56.

FOR SALE—BEAUTIFUL P. BRICK BUNGAlow, River Forest; strictly modern; 50 ft. lot; h. w. h.; large front porch; also sleeping porch; fireplace and bookcases; cistern; trees, shrubbery; double garage; a high class home; best locality. 265 Lathrop-av. Phone Oak Park 6618.

FOR SALE—2 FLAT BRICK BLDG.; ALL mod. improvements; oak trim throughout; reas. 909 Marengo-av., Forest Park. Take Garfield L. to Highland-av.

FOR SALE—RIVERSIDE 6 ROOM HOME, with garage; sleeping porch; thoroughly modern; block to depot; a bargain. Address P S 584. Tribune.

FOR SALE—CHOICE 6¼ A. HOME IN GLEN Ellyn, no sta.; this property is clear and will sell on terms; price $7,000. Address P A 269, Tribune.

FOR SALE—RIVERSIDE LOT, 100X187; 2 quantities of fruit and berries; fenced; 3 blocks Harlem-av. station. Phone Central 1480.

FOR SALE—2 HOMES, ONE $4,500, SIX rooms and bath. The other 9 rooms and bath, $8,000. Address L 377, Tribune.

REAL ESTATE—ACRE PROPERTY.

FOR SALE — UNIMPROVED GARDEN tracts, one acre or more, located in village of Justice on Chicago and Joliet Electric line, 15 miles south of loop; acreage has many large factories in Argo and Summit. Price $600 to $800 per acre; easy terms. Will handle money to build. JOHN HAMMEL REALTY CO. [not inc.]. Owner, 343 Marquette Bldg. Phone Randolph 4757.

FOR SALE—17 ACRES, 79TH-ST. AND Harlem-av., price $350 per acre; should double in value in 2 yrs.; soil as fine as any in the country; act quick.

NEWTON B. LAUREN & CO.,
110 S. Dearborn-st.

FOR SALE—80 ACRES, WEST SIDE OF city, on 2 section lines, adjoins finest improvements; price right for subdividing at big gain; only $1,250 per acre. BALLARD, ROSS & WHITMAN, 1207 Tribune Bldg.

FOR SALE—10 ACRES ON SECTION LINE, Chicago, subdivided into 40 lots; sacrifice $4,750. Address L 541, Tribune.

REAL ESTATE—OTHER CITIES.

DETROIT, MICHIGAN.

HOME—FORMER HOME OF WALTER P. CHRYSLER—TRACTS OF 10 ACRES, INCLUDING GREEN AND FLANDERS LAKES; MAGNIFICENT HOME AND OTHER BUILDINGS; COSTING ABOUT $300,000; LAND WORTH $500 PER ACRE OR ABOUT $400,000. MAKING TOTAL OF $700,000. WILL SELL FOR $500,000. MORTGAGE $150,000. TAKE GOOD CLEAR PROPERTIES FOR EQUITY.

THOS. J. DOOPER, OWNER,
1143 CONWAY BUILDING, CHICAGO.

FOR SALE—LOTS 5, 6, 8, 9, ORIGINAL Riverside, fronting on Park-av., each $10,000 bungalow to be built across the street, Blk. 7. Best town in Ogle county, 6,000 people. Two cows on each lot. Adequate for all purposes. Model bank 1 blk. away costing $35,000. Town of 1,150 Spanish Mission house on Main-st. 25 miles of paved sidewalks, brush factory, 2 banks; $30,000 schoolhouse 2 blks. away. 4 miles from Rivers' home. Address EDWARD E. HALLER, Forreston, Ill.

FOR SALE—AT A BIG SACRIFICE—BEAUtiful modern 12 room house in excellent condition, for large family; basement; lot; house could not be built for $40,000; lot is worth $12,000. Entire property may be bought for $20,000 on favorable terms. Location in choicest residence district of Clinton, Ia., a beautiful, prosperous little city, only 2 hours' ride from the Chicago loop. Certain to worth investigating.

H. S. DODSWORTH, 105 N. Clark-st.

FOR SALE— GLEN ELLYN.

6 house, hot w heat; fireplace; lot 110x150; fruit trees, chicken house; near depots and school. $5,750 cash.

LOTHROP LEE BROWN & CO., Glen Ellyn.

FOR SALE—UNFURNISHED HOUSE; BARgain; h. w. heat; 1 1/4 acre lot; ¼ blk. south of A. T. & S. F. R. R. on Salt Creek, Rex-blvd. and Montrose-av. J. H. SHAWL, Spring-rd., Elmhurst, Ill.

FOR SALE—WEST MAYWOOD. NEAT 4 & 5 room houses; extra large lots; payment $25 to $30, inc. int.; 30 min. to city; low fare. OWNER. Address N 5 564. Tribune.

FOR SALE—4-5-6 ROOM BUNGALOWS, ONEthird acre, all modern improvements; price $2,250 to $3,500; terms; near corner of dividing line of the City of Milwaukee. 1130 Wells Building, Milwaukee.

FOR SALE OR EXCHANGE—MY 5 ROOM bungalow in Los Angeles, Cal.; lot 40x180; house in rear; all modern; fruit trees, shrubs; price $3,000. Address R 592, Tribune.

FOR SALE OR TRADE—HOUSE AND LOT in Elmhurst; fine location; artistic fireplace; oak trim; sunny rooms, elec. lt., h. w. heat; high; bargain; terms. $6,000.

APPLETON BROS. Windsor-av., Berwyn.

FOR SALE—BY OWNER; 501 S. 7TH-AV. Maywood, an up to date, large, six room, stucco tile bungalow, lot 87 ft. x 133 ft., and garage; open for inspection Sunday or evenings.

FOR SALE—GLEN ELLYN, $35 PER MO. new 2 story house with 2½ acres; fine location. OWNER. Address P N 566. Tribune.

FOR SALE—CHEAP, WHEATON 7 ROOM brick residence, hot wate; heat, modern; easy terms.

KOUPAL & POLKA, 3736 Orden-av.

FOR SALE—ELMHURST, ILL. MODERN 7 room house, 2 blks. from depot, C. & N. W. R. R., lot 100x150; price $5,500, easy terms. ARTHUR C. LUEDER, 40 N. Dearborn-st.

FOR SALE—AT DOWNERS GROVE, BEAUtiful 8 room residence, in 1st class condition; lot 75x150; will sacrifice. BEDARD & MORENCY MILL & LUMBER CO.

FOR SALE—MAYWOOD—AT A BARGAIN price; 6 rm. house; recently built; modern; oak trim and floors; fine location; lot 70x125; price $4,750; easy terms if desired. CHARLES BILLER, corner 5th-av. and Madison, Maywood, Ill. Tel. Maywood 156.

FOR SALE—ACRE COUNTRY HOME, WITHin easy access of city; all kinds of fruit; 7 room house completely furnished; 2 garage, barn and poultry house; all brick bldgs.; reas. terms; would consider well located vacant lot in exchange. Inquire 4001 Unity Bldg. Ph. Central 4077.

FOR SALE—BY OWNER; ONE OF MAYwood's finest homes; 10 rm. modern residence, hot water heat, large garage and driveway. Only those in search of a good home need apply.

FOR SALE—NEW 15 ROOM HOUSE, BATH, attic, and basement; fine lot, 66x233 ft.; on paved street, central; big bargain, $4,000. Best vacant 10 acres in Glen Ellyn, $6,000; easy terms per year. Dr. James Saunders, Glen Ellyn, Ill.

FOR SALE—MAYWOOD, MODERN 6 ROOM stucco house; hot water heat; large corner lot, 70x125; 7 large elm trees, cherries, grapes, shrubbery, 1700 So. 3d-av. Phone Maywood 1076-R.

FOR SALE—OR RENT—HOUSE, GAS, electric light, hot water heat, sleeping and sun porches; large wooded lot.

8 rm. frame house, furnace heat; nr. depot; $5,000; 10% cash, balance to suit purchaser.

2 7 rm. frame houses, stove heat; $2,500 each; 20% cash, balance to suit purchaser.

FRED K. CROWE, Riverside Ill.
Ph. Riverside 122 W.

FOR SALE—RIVERSIDE; STUCCO HOME, low type; splendid location, on corner double lot; only short distance to street car and R. R.; 4 beautiful, large bedrooms; open fireplace; glassed in porches across front; French doors between living and dining rooms; will accept $6,250. Call owner, Riverside 128 W. Sunday, or Haymarket 5020 week days.

FOR SALE — ONE OF THE PRETTIEST homes in Riverside, both architecturally and for location; large wooded lot; 4 bedrooms, large living room, with brick fireplace; living and sleeping porches; hot water heat; 2½ yrs. old. A beauty. Write or phone H. A. HILDEBRANDT, Riverside 56.

FOR SALE—BEAUTIFUL P. BRICK BUNGAlow, River Forest; strictly modern; 50 ft. lot; h. w. h.; large front porch; also sleeping porch; fireplace and bookcases; cistern; trees, shrubbery; double garage; a high class home; best locality. 265 Lathrop-av. Phone Oak Park 6618.

FOR SALE—2 FLAT BRICK BLDG.; ALL mod. improvements; oak trim throughout; reas. 909 Marengo-av., Forest Park. Take Garfield L. to Highland-av.

FOR SALE—RIVERSIDE 6 ROOM HOME, with garage; sleeping porch; thoroughly modern; block to depot; a bargain. Address P S 584. Tribune.

FOR SALE—CHOICE 6¼ A. HOME IN GLEN Ellyn, no sta.; this property is clear and will sell on terms; price $7,000. Address P A 269, Tribune.

FOR SALE—RIVERSIDE LOT, 100X187; 2 quantities of fruit and berries; fenced; 3 blocks Harlem-av. station. Phone Central 1480.

FOR SALE—2 HOMES, ONE $4,500, SIX rooms and bath. The other 9 rooms and bath, $8,000. Address L 377, Tribune.

REAL ESTATE—SUMMER RESORTS.

FOR SALE—NOW IS THE TIME FOR YOU to plan your summer vacation for your family. You can buy a lot in our subdivision on the beautiful North Shore of Fox Lake, and build a cottage or put up a portable house or less expense and more pleasure than any other form of summer outing. Lots 50x150. Price $150 and up. Terms $2 per month, no interest. H. H. BARBOUR, 838 Otis Bldg. Franklin 938.

FOR SALE—AT FRANKFORT, MICH. LET your summer home pay for itself; 196 ft. fri., 200 deep; select orchard, 50 trees or more, fine chicken corral and house, 6 rm. cottage, all hardwood finished, electric lts. and cement basement; 2 blks. Lake Michigan; $1,200 cash or terms. Don't let this chance slip by without investigating. 939 Van Buren, 3d apt., or ph. Haymarket 2100.

FOR SALE—LONG LAKE, ILL., LINDENhurst subdivision; large lots; lake privileges; fine old shade trees; only 42 miles from Chicago, with splendid train service on C., M. & St. P. R. R., and just the place to own a summer house; fine fishing and boating; lots $100 and up; easy terms. W. M. ERNST, Inglesido Postoffice, Illinois.

FOR SALE—MARLEHEAD, MASSACHUsetts; ALLERTON PLACE, next the Rockmere hotel; 10 room residence, completely furnished; fine view; private and exclusive shore rights, bathing, electricity, city water, telephone connection; 16 miles from Boston. Address P. 9, Tucker, 14 W. 127th-st., New York City.

FRUITVALE

FOR SALE—ON BIG BLUE LAKE, MUSKEgan county, Michigan. Here is your chance; 5 acres, on lake, $5. $5 down, $5 per month. THOMAS S. WALKER, 1509 E. 57th-st. Ph. Midway 8736.

FOR SALE—WILL SACRIFICE BEAUTIFUL summer resort furnished Lake Shore drive, St. Joe, Mich.; 4 acres, shady lawn tennis court, cottages, garage, private

REAL ESTATE—FARM LANDS.
Michigan.
NTION, FARM BUYERS
of several farms in Mich. and the CRIPTION same in order to close out RS AT ONCE, and turn same into mortgages back on same. Read exact

Mich.; unimp.; level to gently roll loam soil; scattering timber; blocks from beautiful lake and sum ; only 1¼ miles from county seat; ideal for country home, resort, etc. Price only $375.
Mich.; 4 miles from above town; bal. scattering timber; near small $275.
Mich.; on Mich. pike, 1 mile from furris, St. Joseph Co., bldgs., fruit; much soil; worth $200 per acre $2,700; incl. 55 miles from Chicago; on elec. station; good land; near city good; 7 rms. house, barn, etc. Price $7,000.
your opportunity to buy a bargain dable farms if desired. Immediate . No trade considered. Abstracts showing perfect titles. For further d inspection see
ERT L. GEAR, 29 S. La Salle-st.

LE—FIFTY-FIVE ACRE FARM OF THE MOST BEAUTIFUL TRY HOMES IN MICHIGAN. three-quarters of a mile to rail- store, school and church, cor- roads and four and one- s from Hastings. The soil is lity of clay and gravelly loam in level; there are seven acres of ber and the balance is practically cultivation; there is a seven-room house in fine class repair and could uilt for $2,000; nine-room basement barn that $1,200; also corn crib and at is lathed and plastered; an abun- ever land of fruit; good fences, and cistern; price $4,500 down, own, balance on four years' time at nt interest. If your are looking for country home it will pay you to see this one. GUY E. CROOK, City lds., Hastings, Michigan.

SNAP
autiful 5 acre home farm, over- Lake and facing cement way. Modern 10 room house, heat, bath, gas and electric; barns, two double chicken houses, en wire fence, 70 fruit trees, large yard; best of garden soil; electric cross with ¼ mile, between Hoff- and Macatawa. Ottawa County, igan. Price $5,250—and a bar-

E. A. CUMMINGS & CO.,
al 24. 40 N. Dearborn-st.

O CLOSE AN ESTATE.
SALE—A 300 ACRE FARM NEAR LAC, MICH.; 14 ROOM HOUSE, BARN AND OTHER OUTBUILDINGS; STANDING OAK TIMBER; ABOUT 50 OF LAND UNDER CULTIVATION; CHICAGO INCOME OR VACANT POSSESSION. AS PART PAYMENT ON
HENRY J. KRAMER,
ATTORNEY FOR ESTATE,
139 N. CLARK ST.

SALE—10 ACRES GOOD LEVEL LAND one road 1 mile from Benton Harbor; ation; good buildings, some fruit; this al home and can be bought at a

sale—2 acres at Paw Paw, Mich., close business section; beautiful Maple ideally located for a home; good mod- ise and garage.
us at either of these places.
NER & CO., Benton Harbor, Mich.

STEP RIGHT IN.
farm in full operation; good pro- complete with all live stock, tools etc.; large house, barn and ildings all under cultivation; ad- location ideal; 4 miles from city. bargain for cash. Snap. M. STARK Westbrook, Mich. Box 108.

ALE—
FARM LANDS, 880 ACRES,
y Valley township, Lake county, Mich., h Grand Rapids, 11 miles west city; clay loam land; nearly all ing on part; price $12.50 per acre; rovement farms adjoin. HUDSON LUM- J. Hart and Madison, Detroit, Mich.

SALE—FARM LAND, NEAR MUSKE- Mich.; 5 acres or more. This land able for people who like to live in and work in the city; new elec- ne line; $30 per acre; easy terms ing. 2031 Mohawk-st. Lincoln 6666.

SALE—OR EXCHANGE—80 A. GOOD all tillable; good 6 R. house; ton- and other bldgs.; 18 A. fall looking after this; ready to move Paw Paw, near Lake Cora. Write for formation and our list. DECKER & ER, Paw Paw, Mich.

SALE—108 ACRE FARM, 50 UNDER near Montague, Mich.; 10 room house, silo, other house, other bldgs.; 150 trees; $3,000. Terms. Also small large mail farms. W. VAN DAM, Muskegon,

SALE—BARGAIN—40 ACRE FARM ON stone road; fine 14 room house; large good soil; would make a fine farm $5,000; terms $1,000 cash, balance payments. HARDT & FULLENWIDER, Haven, Mich.

SALE—AN OPPORTUNITY TO BUY A Door county, Wisconsin, fruit, or- and poultry farm, consisting of 80 acres, 5 miles from Sturgeon Bay; macadam

acres, 7 year cherries; 25 acres, 7 year ; 15 acres, 7 year plums; 10 acres, fruit, consisting of pears, raspberries, ; 2 acres potatoes; 3 horses, 10 cattle, hogs and chickens, new bungalow, 7 large houses, 2 barns, silo, machine shed, ary, machinery. Any one wanting a fine investment and a fine, developed place should not overlook this proposition. Deal with owner. Price reasonable as well as terms. Address Box 885, Green Bay, Wis.

SALE—FREE—MAP, PRICE, AND written description of exceptionally located tracts of clover land in Mari- County, Ohio. This is without ex- duplication your part. All we ask is that you let us know what acreage you might have, whether you have any property you want sell and about what price. Don't put off this form of farming you would expect to Probably we have just what you Have a number that are just what and if you are interested in a location in Marinette County you ought write today. THE LAND CO. OF, 1024 Building, Marinette Wisconsin.

SALE—WE BUILD HOUSES AND furnish cows, pigs, chickens, and small tools; also horses, if desired. Farms; 40 and 80 acre tracts; only $300 ery down; BEST OFFER YET. A few ed, improved farms for rent. Write for ; 344 acres, $30; 291 acres, $25; acres, $30; 117 acres, $65. We help ers succeed. Write for full details. Chippewa Valley Colonization Co., Eau Claire, Wis. Holcombe, Wisconsin.

SALE—HARDWOOD CUTOVER LAND in Upper Wisconsin; 40 acre; easy ; $5,000 acres to select from; farmers are prospering; situated in the and growing white pine belt; steady employment in lumber mills when not on farm. Write today. Agents wanted. Wisconsin Land & Lumber Co., 1405 Otis Bldg., Chicago.

SWAMPS AND STONES.
Statement by our agriculturist, R. S. Dunham, graduate of the University of Illinois:
"There is so little swamp in your district that only a few acres will be necessary. All swamps are not alike. Some cannot be drained and are worthless. Some have outlets close at hand and may be reclaimed. They have so much silt and clay mixed with them that they will be very productive after drainage.
Some will dry up after clearing and need no further drainage. Many swamps have "Elm Flats," rich, fertile soils that make excellent meadow land and will add to the value of your farm.
"STONES ARE THE BARMARKS OF A GOOD SOIL. They indicate that the soil was made by glaciers which brought with them many minerals for plantfood. NONPRODUCTIVE SAND SOILS DO NOT HAVE THESE STONES. Sand soil is made from rocks which does not contain many plantfood minerals. Where the land contains so many stones that they interfere with cultivation, it should be sold only for grazing."

HOME LANDS INC.
1417 Manhattan Bldg., 431 S. Dearborn-st., Chicago, Ill.

"Wisconsin Farmsteads."
Our new literature is ready and tells you how to register and secure a "Made-to-Order Farm."
Settler gets house, barn, cow, pigs, chickens, tools and seed, and makes living right from start.
Only $250 deposit and no payments on land for 3 years.
Rich clay loam soil, good markets, schools, churches, and railroad facilities. Over 200 families secured these rich dairy farms up to Dec. 1, 1918.
We will complete the settlement of our 30,000 acres this year.
"Everybody's Happy in Liberty Colony."
Be one of them.
Wisconsin Colonization Co., R. S. CROWL, Sales Mgr., Madison, Wis.

FOR SALE—THE LOCATION,
THE SOIL, THE PRICE.
You will be pleased with. We can accept your terms. We have some of the very best Hardwood cutover Land in Wisconsin, near Antigo, Merrill, and Wausau, 3 Big towns. Our lands are right alongside some of the finest improved farms whose owners are now good land, have made it pay, and have money in the bank. Call and get our facts about our lands and bargain now or write me and we will send you a choice piece at a low price. Low Ry. Rates tomorrow and Tuesday. WM. H. BROWN & SONS, 5 N. La Salle-st., Chicago.

FOR SALE—140 ACRE FARM, FOUR miles from County seat; good road; borders on the famous Eagle Chain-of-Lakes, in Villas County; house, barn, 2 silos, other bldgs. including team of horses, harness, wagon, cow, 2 pigs and 12 chickens; price $4,000; terms $1,000 cash, balance your own time. Write, call, or telephone Owner, 1507 and arrange to examine this bargain at once. G. F. SANBORN, 908 Peoples Gas Bldg., Chicago, Ill.

FOR SALE—SNAP 78 ACRE FARM, 1¼ miles from city of Kilbourn, Wis. "Famous Dells on Wisconsin River." 6 room bungalow, barn, etc.; good soil; 35 acres plow land, 6 acres rye, 10 acres hay, balance pasture and timber; two horses, three cows, chickens, all farm implements goes also; price $4,500 complete; $2000 cash down.
ARTHUR C. LUEDER, 40 N. Dearborn-st.

FOR SALE—70 ACRES, HIGHLY PRODUCTIVE and well improved farm just outside city of Grand Rapids; house, barns, silo, and other buildings; fifteen acres wood and pasture, rest under cultivation; all necessary farm tools; three young horses and seven cows. Only $2,000, if sold at once. Without live stock may be had for $1,000 down. Address J. MROSKOSKI, R. 7, Box 31, Grand Rapids, Wis.

FOR SALE—SNAP—78 ACRE FARM, 1¼ mile-west of Kilbourn, Wis., "Famous Dells on Wisconsin River." 6 room bungalow, barn, etc.; good soil; 35 acres plow land, 6 acres rye, 10 acres hay, balance pasture and timber; two horses, 3 cows, chickens, all farm implements, corn, oats, and potatoes; price $4,500 complete; $2,000 cash down.

REAL ESTATE—FARM LANDS.
Oklahoma.
SALE — REAL FARM LANDS IN western Okla., close to schools, railmarket towns; in prospective oil terri- from $5 to $12 per acre, time payments. & Schwaim, R. 802, 70 W. Monroe-st.

South Dakota.
SALE—SOUTH DAKOTA STATE at Auction. Fair per cent cash and may run to 30 years at 5%. Loca- etc., by Immigration Department, D.

Tennessee.
SALE—320 ACRE FARM, NEAR DAY- Rhea Co., Tenn.; farm buildings; 1¼ 40 acres cleared and farmed, 80 acres fine timber, pike road from ry.; underlaid with coal; clear of incum- price $16,000; might exchange for clear income. Address K 110, Tribune.

Texas.
SALE—3,000 ACRES, 40 MILES FROM Chicago; now ready for colonization; dem- farm on the property; land suitable and sorghum; two to four crops ; also fruits, berries, cotton, and ; inspection and terms will be made to handle on exclusive sale con- Liberal proposition to right party. T MANASTER, Sherman, Texas.

Virginia.
Blue Ridge Mountains of Virginia.
SALE—75 acres on Blue Ridge mountain, beautiful Shenandoah valley neighborhood of interesting homes; no excel- good schools in county. Washington. Address P T 476, Tribune.

Washington.
SALE—35 ACRES YAKIMA LAND, Wash.; peaches, apples, pears; on Deal with owner, Box 177, Wapato.

SALE—OR EXCH.—APPLE ORCHARD Washington; 9 yrs. old; no agents. Maj. 1405 Fuller Exch. Bldg., Chicago.

Wisconsin.
RESULTS
ent. See our improved farms in the fertile belt of Wisconsin. These are REAL bargains with actual clearing, buildings, some with, some without stock. A dairy cow makes $125 a year in fertile dairy land. General farming carries independence. Our farms range from $2,000 to $12,000. We sell on very liberal

We also are OWNERS of well located cutover lands, some with a great deal of These are carefully selected 40s and 80s, near good roads, close to R. R. and mail $200 down on a 40, $300 on an 80, 10 time on balance.

WE HELP THE SETTLER TO HELP HIMSELF.
We sell horses, cows, sheep, and harness very liberal terms, also help finance on building material on liberal terms. 40 years of continuous success in Wisconsin. Write booklet, "Letters from Satisfied Customers." References, Fort Dearborn National Bank Chicago; any bank in Wisconsin; Department of Agriculture, Madison, Wis., and list of satisfied customers. R. R. fare refunded to buyers. Our SUPERVISED, We offer complete service all the year round. We show the farms at our expense.

WE SOMETIMES TAKE IN DESIRABLE INCOME-PRODUCING PROPERTY IN PART PAYMENT. TAKING MORTGAGE BACK FOR BALANCE.

RESULTS count. Our settlers make good. Send for booklet. Lands are in Counties LANGLADE, MARATHON, PRICE and CLARK COUNTIES. See for YOURSELF. LAND OPPORTUNITY for the renter. Write of modern means to work out independ- on a farm home of HIS OWN. Office Stevens Point, Wisconsin. Agents wanted. WRITE TODAY for FREE literature. Phone Randolph 5757.

LOEB-HAMMEL
Realty Co. [not inc.],
343 Marquette Bldg.,
Minneapolis, Minn.

FOR SALE—ACTUAL SETTLERS WANTED UNDER THE TOMAHAWK LAND SETTLEMENT PLAN.
We help settlers to make farms from cutover lands. Loans, stump pullers, and farm land rented at cost. On a number of eighties we have built a house and barn ready for you to move into. We also feel that we can extend further credits for dynamite, clearing machinery, etc., to settlers who prove they are industrious.
Investigation will show that the Holt Lbr. Co., the Oconto Company, and Menominee Bay Shore Lbr. Co. are three of the finandally independent lumber companies of Wisconsin, and have sufficient capital to extend these credits. You can satisfy yourself of their responsibility by referring to your home or any Chicago or Milwaukee banker.
As to agricultural possibilities of our districts, we refer you to the State Dept. of Soils and the State Bureau of Immigration at Madison, Wis.

SALES PLANS NOS. 1 AND 2
No. 1. We build you a house, barn; furnish cow, calf, pigs, sheep, chickens, fruit trees, tools. We also furnish dynamite on credit for blasting stumps and rent you clearing and farming machinery. On this plan we require $600 down.
No. 2. Land without improvements: $25 down, $10 to $15 per month, or annual payments of $100 down and $120 per year. When $500 is paid we give you the benefits in our Sales Plan No. 1.

OCONTO RIVER VALLEY.
Oconto and Forest counties, is about 11 hours' ride from Chicago. It is reached by the Chicago and Northwestern R. R. Here you will find towns, roads, schools. Our soil is Kennan Silt Loam, or, in other words, a clay loam. Our prices range from $20 to $30 per acre for agricultural land. Stony land is sold as grazing land at very low prices. No light sand or swamp offered for sale.

SWAMPS AND STONES.
Statement by our agriculturist, R. S. Dunham, graduate of the University of Illinois:
"There is so little swamp in your district that only a few acres will be necessary. All swamps are not alike. Some cannot be drained and are worthless. Some have outlets close at hand and may be reclaimed. They have so much silt and clay mixed with them that they will be very productive after drainage.
Some will dry up after clearing and need no further drainage. Many swamps have "Elm Flats," rich, fertile soils that make excellent meadow land and will add to the value of your farm.
"STONES ARE THE BARMARKS OF A GOOD SOIL. They indicate that the soil was made by glaciers which brought with them many minerals for plantfood. NONPRODUCTIVE SAND SOILS DO NOT HAVE THESE STONES. Sand soil is made from rocks which does not contain many plantfood minerals. Where the land contains so many stones that they interfere with cultivation, it should be sold only for grazing."

HOME LANDS INC.
1417 Manhattan Bldg., 431 S. Dearborn-st., Chicago, Ill.

"Wisconsin Farmsteads."
Our new literature is ready and tells you how to register and secure a "Made-to-Order Farm."
Settler gets house, barn, cow, pigs, chickens, tools and seed, and makes living right from start.
Only $250 deposit and no payments on land for 3 years.
Rich clay loam soil, good markets, schools, churches, and railroad facilities. Over 200 families secured these rich dairy farms up to Dec. 1, 1918.
We will complete the settlement of our 30,000 acres this year.
"Everybody's Happy in Liberty Colony."
Be one of them.
Wisconsin Colonization Co., R. S. CROWL, Sales Mgr., Madison, Wis.

FOR SALE—THE LOCATION,
THE SOIL, THE PRICE.
You will be pleased with. We can accept your terms. We have some of the very best Hardwood cutover Land in Wisconsin, near Antigo, Merrill, and Wausau, 3 Big towns. Our lands are right alongside some of the finest improved farms whose owners are now good land, have made it pay, and have money in the bank. Call and get our facts about our lands and bargain now or write me and we will send you a choice piece at a low price. Low Ry. Rates tomorrow and Tuesday. WM. H. BROWN & SONS, 5 N. La Salle-st., Chicago.

FOR SALE—140 ACRE FARM, FOUR miles from County seat; good road; borders on the famous Eagle Chain-of-Lakes, in Villas County; house, barn, 2 silos, other bldgs. including team of horses, harness, wagon, cow, 2 pigs and 12 chickens; price $4,000; terms $1,000 cash, balance your own time. Write, call, or telephone Owner, 1507 and arrange to examine this bargain at once. G. F. SANBORN, 908 Peoples Gas Bldg., Chicago, Ill.

FOR SALE—SNAP, 78 ACRE FARM, 1¼ miles from city of Kilbourn, Wis., "Famous Dells on Wisconsin River." 6 room bungalow, barn, etc.; good soil; 35 acres plow land, 6 acres rye, 10 acres hay, balance pasture and timber; two horses, three cows, chickens, all farm implements goes also; price $4,500 complete; $2000 cash down.

FOR SALE—70 ACRES, HIGHLY PRODUCTIVE and well improved farm just outside city of Grand Rapids; house, barns, silo, and other buildings; fifteen acres wood and pasture, rest under cultivation; all necessary farm tools; three young horses and seven cows. Only $2,000, if sold at once. Without live stock may be had for $1,000 down. Address J. MROSKOSKI, R. 7, Box 31, Grand Rapids, Wis.

FOR SALE—SNAP—78 ACRE FARM, 1¼ mile-west of Kilbourn, Wis., "Famous Dells on Wisconsin River." 6 room bungalow, barn, etc.; good soil; 35 acres plow land, 6 acres rye, 10 acres hay, balance pasture and timber; two horses, 3 cows, chickens, all farm implements, corn, oats, and potatoes; price $4,500 complete; $2,000 cash down.

REAL ESTATE—FARM LANDS.
Wisconsin.
HOME LANDS
INCORPORATED.
Is the Land Dept. of the Holt Lbr. Co., the Oconto Company, and the Menominee Bay Shore Lbr. Co. We own our land. The first block of land to be offered includes over 100,000 acres.
As a result of many years of experience in colonization work, we offer our Sales Plans that the settler should be free from financial worries the first few years. During this period he should devote his time to developing his land. His crop returns should not be taken by the Land Company as payments on principal and interest, but he should be allowed to invest them in more cattle, equipment, etc., from which he will get increased returns.
We believe in our lands. We feel so certain that you will pay out if given a chance that we will finance you for five years and turn your first payment into a house and barn built for you to move into. We also feel that we can extend further credits for dynamite, clearing machinery, etc., to settlers who prove they are industrious.
Investigation will show that the Holt Lbr. Co., the Oconto Company, and Menominee Bay Shore Lbr. Co. are three of the financially independent lumber companies of Wisconsin, and have sufficient capital to extend these credits. You can satisfy yourself of their responsibility by referring to your home or any Chicago or Milwaukee banker.
As to agricultural possibilities of our districts, we refer you to the State Dept. of Soils and the State Bureau of Immigration at Madison, Wis.

SALES PLANS NOS. 1 AND 2
No. 1. We build you a house, barn; furnish cow, calf, pigs, sheep, chickens, fruit trees, tools. We also furnish dynamite on credit for blasting stumps and rent you clearing and farming machinery. On this plan we require $600 down.
No. 2. Land without improvements: $25 down, $10 to $15 per month, or annual payments of $100 down and $120 per year. When $500 is paid we give you the benefits in our Sales Plan No. 1.

OCONTO RIVER VALLEY.
Oconto and Forest counties, is about 11 hours' ride from Chicago. It is reached by the Chicago and Northwestern R. R. Here you will find towns, roads, schools. Our soil is Kennan Silt Loam, or, in other words, a clay loam. Our prices range from $20 to $30 per acre for agricultural land. Stony land is sold as grazing land at very low prices. No light sand or swamp offered for sale.

SWAMPS AND STONES.
Statement by our agriculturist, R. S. Dunham, graduate of the University of Illinois:
"There is so little swamp in your district that only a few acres will be necessary. All swamps are not alike. Some cannot be drained and are worthless. Some have outlets close at hand and may be reclaimed. They have so much silt and clay mixed with them that they will be very productive after drainage.
Some will dry up after clearing and need no further drainage. Many swamps have "Elm Flats," rich, fertile soils that make excellent meadow land and will add to the value of your farm.
"STONES ARE THE BARMARKS OF A GOOD SOIL. They indicate that the soil was made by glaciers which brought with them many minerals for plantfood. NONPRODUCTIVE SAND SOILS DO NOT HAVE THESE STONES. Sand soil is made from rocks which does not contain many plantfood minerals. Where the land contains so many stones that they interfere with cultivation, it should be sold only for grazing."

HOME LANDS INC.
1417 Manhattan Bldg., 431 S. Dearborn-st., Chicago, Ill.

REAL ESTATE—FARM LANDS.
Wisconsin.
GREATEST OPPORTUNITY OF THE AGE.
3,000 acres of fine rich level meadow land, little over 100 miles north of the Illinois line, ready to plow and plant; no stumps or stones; one crop first year will pay for this land; 40 and 80 acre tracts; will assist settler in getting lumber and stock; fine farms all around; 2 miles to town; good roads and schools; liberal terms; also fine hardwood land and partly improved farms in the Clover and Dairy district of northern Wisconsin. In answer name the land you want.
A. R. WEBB LAND CO.,
527 FORT DEARBORN BANK BLDG.,
76 W. MONROE-ST.,
CHICAGO, ILL.

FOR SALE—$450 PAYMENTS, BEAUTIFUL 40 acre Wisconsin farm; worth $700. 155 N. Clark-st., Room 1620.

Miscellaneous.
$1,200 Down Secures 159 Acres,
Pr. Horses, 10 Cows and
Wagons, harness, long list implements, hay, straw, seed grain, potatoes, etc.; 60 acres loam fields, clay subsoil, spring creek watered, 30 cow pasture, valuable wood, timber; great amount fruit. Large 2 story house, big basement stock barn, silo, 3 hay barns, granaries, tenant house, hog poultry houses, all good repair; small capital to exchange these credits. You can satisfy yourself of their responsibility by referring to your home or any Chicago or Milwaukee banker. As to town; settle now; $4,600 takes town and all terms. Details page 33 Spring Catalog Bargains, 19 states, copy free. STROUT FARM AGENCY, 312C Marquette Bldg., Chicago.

80 Acres, $1,850, on State Road, with Pr. Horses and
3 cows, 8 young stock, poultry, pigs, wagons, harness, tools, crops; near R. R. town in good central west farming section; machine worked fields, 10 cow pasture, wood, timber, fruit, grapes. Cottage house, stock barn, corn crib, tool, poultry houses. To settle affairs, $1,850 gets all, easy terms. Details page 78 Spring Catalog, 19 states, copy free. STROUT FARM AGENCY, 312C Marquette Bldg., Chicago.

FOR SALE—INQUIRE OF US HOW YOU can own a 40 acre farm in the corn belt with modern buildings, live stock, farm machinery, and tools. National Farms Company, 1405 Otis Bldg. Phone Main 1220.

FOR SALE—40 ACRE ONE MAN DAIRY, $100 per acre, monthly payments; no interest or taxes. NATIONAL FARMS COMPANY, 1405 Otis Bldg. Particulars on request.

FOR SALE—BARGAINS IN FARM LANDS for actual buyers or investors; size, location, and price to suit. S. A. FRENCH & CO., 60 Washington-st. Central 4978.

FOR SALE—A FEW GOOD SMALL FARMS near Chicago, fully equipped, low prices. C. A. BERGSTROM & CO., 35 S. Dearborn-st.

REAL ESTATE—COUNTRY.
FOR SALE—OR TO RENT—8 ROOM HOUSE and barn with all city conveniences, 30 min. from Valparaiso, on interurban, 2 min. to Grand Trunk; plenty of fruit trees and berries, fine garden spot; 2 acres. WM. H. BISHOP, Flint Lake-rd., Valparaiso, Ind.

FOR SALE—LIVE BETTER THAN EVER and cheaper. My completely furnished 7 rm. home, 2 acres, fruit, shade, nr. Hinsdale. Lot 100x300. Price $6,000. Terms. Owner. Address L 693, Tribune.

FOR SALE—SNAPS, 14 A. CHICAGO HTS. cow, horse, chickens, tools, feed; $5,100. 4 yr. Wheeling mod. cottage, stock, tools, $3,700. 8 yr. Wheeling 7 rm. house, lot 50x150, cost $13,000. GRAY, 128 N. La Salle.

FOR SALE—10 ACRE MAGNIFICENT GENtleman's country estate and home. Right completely equipped or will exchange for North Shore residence; value $35,000. Address M 417, Tribune.

FOR SALE—DESIRABLE COUNTRY HOME near Chicago; 5 acres; well imp.; bargain. H. C. POST, 6529 Kimbark-av.

REAL ESTATE—TIMBER AND COAL
FANCY WHITE OAK,
15,000 ACRES,
8 to 10,000 FT. PER ACRE,
80% CHOICE WHITE OAK.
All in one body; one of the few tracts left in the south; most attractive cash price. Full information. Address J 185, Tribune.

REAL ESTATE—CATTLE RANCHES.
FOR SALE — 6,000 A. STOCK, GRAIN, AND fruit ranch all good clay loam soil; 27 miles from wire; 1,000 acres fenced; 100 A. thrifty apple and cherry orchard; 5 to 7 yrs. old; 150 a. alfalfa; large buildings and silo. Close to depot; will sell 5,000 HEAD sheep or equivalent in cattle; low price, easy terms. Will also sell 2,000 a. fine pasture if desired. Have several smaller ranches. G. G. WILLIAMS, 29 S. La Salle-st., Chicago.

REAL ESTATE—OIL LANDS.
FOR SALE.
OIL LEASE, 1,500 ACRES.
About 45 miles northwest of Ranger, Texas, surrounded by proved fields; 2 wells now drilling one direction. Some already showing oil and gas. Price $30,000. Lease free of rentals and drilling obligations. Plat of well locations. Cauble ranch. Empire and Sun companies own parts in the Cauble lease. Full information write promptly, as price is low.
Lease in adjoining counties sell as high as $5,000 per acre.
DAN SONNENTHEIL,
Dallas, Texas.

REAL ESTATE—MISCELLANEOUS.
FOR SALE—TO MAKE FAMILY SETTLEment, fine city block, 94x124, 2½; located in Chicago's finest business center, transfer corner, 2 stores; building lately built; 4 stories and basement price $240,000; income from stores $7,000 net; net earnings after paying expenses, $20,000. Address N T 513, Tribune.

FOR SALE OR EXCHANGE—
Owner moving to Mexico desires to exchange following properties for 12 flat bldg.: Theater and 2 stores, equity $7,000. 8 flat brick, equity $2,000.
60 ac. farm, Muskegon, clear, $5,000.
100 ac. farm, New Lisbon, clear, $8,000.
8 flat brick, equity $2,000.
FOR SALE—FARMS, APTS., AND HOUSES, at prices that will please you. W. J. WELLMAN, 5037 S. Halsted-st.

LAND INFORMATION.
BE INDEPENDENT—IF YOU ARE A MAN or woman of moderate means, investigate the possibilities of poultry raising at Santa Cruz, Cal. I know of nothing which will give you a more comfortable living and pleasant surroundings," says one man who tried. Write today for illustrated booklet. Santa Cruz Chicken Co., Where Chickens Grow Real Money. Chamber of Commerce, 2818 Pacific-av., Santa Cruz, Cal.

FREE—GOVERNMENT LANDS—OUR OFFICial 112 page book, "Vacant Government Lands," lists and describes every acre in every county in U. S., location, how to apply, how secured FREE, 1919 diagrams and tables, new laws, lists, etc. Price 25 cents postpaid. NATIONAL PUBLISHING CO., Dept. 58, St. Paul, Minn.

SOUTH DAKOTA FARMS THIS YEAR PRODuced $1,000 for every person in the state. Many farmers have paid for their farms and are bringing these big returns. State bulletins explain the opportunity. Write South Dakota Immigration Bureau, Box 1, Capitol Grounds, Commissioner, Capital G-37, Pierre, S. D.

FREE WISCONSIN BULLETIN—SOIL, climate, and crops. IMMIGRATION BUREAU, Department of Agriculture, Madison, Wis.

REAL ESTATE WANTED.
For Cash.
WANTED—PRIVATE PARTY DESIRES country home and farm, 40 to 100 acres; modern house with all conveniences. 8 to 10 rooms; within 40 miles of Chicago. Address J 205, Tribune.

WANTED—HAVE $10,000 TO INVEST CHIcago income; will assume; must be a bargain. Full description by mail only. DROWN, 322 W. 60th-st.

WANTED — WAREHOUSE SITE ON ST. Paul or Northwestern R.R. Must be well built, 10 acres min., within two miles of Halsted and Madison-sts. Address N C 462, Tribune.

WANTED—PRIV. PARTY DESIRES TO INVEST for income, 6-10 rooms; must be mod. house, all conveniences, 8-10 rooms; within 40 miles of Chicago. Address L 205, Tribune.

WANTED—A HOME IN LAKE FOREST OVER $6,000; a cottage not over $2,500, south of 63d-st. and near a Catholic church; ¼ cash. Address J 69, Tribune.

WANTED—TO PURCHASE A BARGAIN, 7 or 8 rm. house, between Fullerton and Wilson, east of Halsted; state price and all conditions. Address P S 171, Tribune.

WANTED—BUNGALOW 6 ROOMS, SUBurban or city. State best terms, cash and rental applied on purchase. Address M 104, Tribune.

WANTED—TO BUY 6 OR 7 ROOM STRICTly modern house or bungalow South Shore district; convenient I. C. Describe fully, with best cash price. Address L 215, Tribune.

WANTED—HAVE $5,000 TO $7,000 CASH to invest in good apartment building with income. Describe. Address N T 313, Tribune.

WANTED—MODERN 3 7 ROOM FLATS AND garage north of Diversey and east of Clark for cash. Address K 306, Tribune.

WANTED—REAL ESTATE IN OAK PARK or near. Must be bargain. West 5183.

WANTED—NORTH SIDE 3 FLATS, BRICK or frame on brick; $500 down, rest monthly payments. Address N 587, Tribune.

WANTED—TO BUY SMALL BRK. BUNG. OR 2 flat. State lowest price, terms, locations, for attention. Address M 105, Tribune.

WANTED—BEST HOME $5,000 CASH WILL buy, in Beverly Hills, Oak Park, or Austin district. Address N T 546, Tribune.

WANTED—5 TO 10 ACRES WITH ORCHARD and small fruit; good house. Address P O 524, Tribune.

WANTED—A MODERN 6 APARTMENT building, North Side; bargain for cash. Full particulars. Address M 263, Tribune.

WANTED—BARGAIN IN RESIDENCE OR 2 or 3 flat, South. Give price and location. Address N T 314, Tribune.

WANTED—IMP. BUSINESS COR. NR. SECtion car line, new part of city. Will pay $10,000-$30,000. Address M 554, Tribune.

WANTED—CASH. CHICAGO LAWN. Address M 540, Tribune.

REAL ESTATE WANTED.
For Cash.
WANTED — SMALL HOUSE on bungalow in Rogers Pk., east of Ridge. Convenient to Chicago & Northwestern. Address P E 154, Tribune.

WANTED—$5,000 TO $25,000 CASH
WILL BE PAID FOR
BARGAINS
in improved income, no frame,
on the North
or
West Sides.
Write full description and bottom price to
MURRAY WOLBACH, 105 S. Dearborn-st.

WANTED.
APARTMENT BUILDINGS.
Will pay cash for real bargains in modern apt. bldg.
K. R. BEAK & CO., 10 S. LA SALLE-ST.

WANTED—TO BUY FOR $25 TO $35,000 cash lot, or house or bungalow, or 2 to 30 flats, or stores, or small farm foreclosed or about to be foreclosed, that you do not want, tired of holding or about to lose for want of quick cash; we buy $50-$100-$500-$1,000 bundle for cash. 118 N. La Salle-st., room 312.

WANTED—WE HAVE SEVERAL CASH buyers for a 2 flat in Edgewater or Rogers Park, from $8,000 to $12,000. Must be modern. Also a number of buyers for small houses from $4,000 to $7,000. If your property is for sale tell us about it. McCoechran, J. W. G. YOUNG & CO., 4606 Broadway.

WANTED—FOR MY OWN USE, A FARM OF from 80 to 320 acres, within a radius of 75 miles of the loop; must be within a mile of railway or street car transportation. Am ready to do business at once, but price must be right. Don't answer unless you have a bargain in a good farm that will fill above qualifications. Address F S 594, Tribune.

Wanted—A Modern 2 Flat
Steam or hot water heat; large lot; must be located north of Lawrence and east of Clark; have cash for quick deal; give exact location for attention. Address N P 209, Tribune.

WANTED—HAVE CASH BUYERS
N. S. residence, $5,000 to $50,000.
N. S. 2 flats, $8,000 to $12,000.
N. S. 3 flats, $10,000 to $35,000.
WHITESIDE & WENTWORTH, 1056 Wilson. See Brugh.

WANTED—GROUND FEE UNDER 99 YEAR lease up to $100,000 where fine close-in West Side corner ripe for improvement worth $50,000 and clear will be considered in part payment. balance cash.
E. ORRIS HART & CO., 1st Nat. Bank Bldg.

WANTED FOR CASH — RESTON-LINN STORE OR GOOD LIVE STORE PROPTY. NORTH OR NORTHWEST DISTRICT. RENTED TO TENANT IF POSSIBLE. MUST BE BARGAIN. BUYER 802 133 W. WASHINGTON-ST.

WANTED—CASH PAID FOR LOW PRICED vacant or near vacant building from 6 to 100 acres. Bargains only considered. H. N. ROSE, 1009 First Natl. Bk. Bldg., Tel. Land. 38.

WANTED—AT ONCE — HAVE BUYERS waiting for 2 flat bldgs., and bungalows; west of Kedzie-av. Auten & Oak Pk. E. KELLY & SON, 4444 W. Harrison. Garfield 4581.

WANTED—NORTH SIDE, BETWEEN WIlson-av. and Lake, east of Broadway, two or three story strictly modern building, 7 or 8 room flats. Will pay cash. Quick sale. Address K 119, Tribune.

WANTED—BARGAIN IN WELL LOCATED, up to date 6 apt. bldg. or larger; have $6,000 to $8,000 cash for equity. Address P 482, Tribune.

WANT—SMALL N. SHORE HOME. EVanston to Lake Bluff, from $6,000 to $14,000. Cash. Describe fully. Address P E 157, Tribune.
C. L. WOOD, 11 S. La Salle-st. Mal. 7760.

WANTED—FOR CASH, HIGH GRADE SIX flat north of Grace and east of Broadway; quick.
WILLIS & FRANKENSTEIN, 110 S. Dearbn.

WANTED—TEXAS LAND; WILL PAY CASH if well located; submit full description first letter. A. A. Ritcheson, 214 Clinton-st., Dallas, Tex.

WANTED—BEST REAL ESTATE SPECIALIST; from $5,000 cash will buy: lands, lots, flat bldgs., or houses; please describe; must be a big bargain. Address J 315, Tribune.

WANTED—LARGE TRACT WILD OR IMP. land in N. Mexico, Tex., Cal., Wash., Ore., or Fla., for cash; must be cheap. Address N 53, Tribune.

WANTED—30 FT. LOT ON NORTHWEST Side; give full details, location, and cash price; only application by letter.
WM. H. BROWN & SONS, 5 N. La Salle-st.

WANTED—HIGH GRADE NORTH SIDE APTS., for N. S. ACRES AND CASH.
JAMES A. ALEXANDER,
29 S. LA SALE-ST.

WANTED—EVANSTON, MODERN HOUSE, well built, brick or stucco, 7 bedrooms; garage; large grounds. J. L. FLOYD, 35 N. Dearborn-st.

WANTED—ROOM BRICK BUNGALOWS; North, N. W. Side; $4,000 to $5,500; cash if bargain. Address K 400, Tribune.

WANTED—MODERN 6 OR 7 ROOM FLAT with sun parlors, not over 6 yrs. old, in Edg., at about 5½ times annual rental. Address N 547, Tribune.

WANTED — I WANT NO. 6 FLAT BLDG. for cash; $61, near Diversey; must be a snap; real estate men please don't bother. Address M 102, Tribune.

WANTED—FROM STUCCO OR COLONIAL home, Wilmette, east of 12th, north of lake; price $0,000 to $11,000. Phone Wilmette 1615.

WANTED TO BUY—AT ONCE FOR CASH 6 apt. bldg. with sun parlors, not over 6 yrs. old, in Edg., at about 5½ times annual rental. Address N 547, Tribune.

WANTED — FOR CASH: 2 OR 3 FLAT buildings, North Side; prefer south of Belmont. PLATZEK & GROSBY, 2519 N. Clark. Diversey 5508.

WANTED—I WILL BUY RESIDENCE WITH large lot east of Crawford and between Lawrence and Diversey; must be cheap for cash. No trade. Address O G 337, Tribune.

WANTED—WILL PAY CASH FOR 10 OR 15 acres on small lake, 100 miles from Chicago. Address O M 232, Tribune.

WANTED—HAVE CASH CLIENT FOR farm near Chicago; 40 to 1,000 a. See McDonald.
WHITESIDE & WENTWORTH, 1056 Wilson.

WANTED—TO EXCHANGE LOT IN Hammond or Albany Park, C. S. MILLER, 2860 Leland-av.

WANTED—CASH OFFER, 48 HRS. FOR real home in Beverly. All details from letter. Franklin Browne, 3948 Drexel-blvd.

WANTED — SMALL IMPROVED FARM within 20 miles of Chicago. Address P O 1?7, Tribune.

WANTED—2 OR 3 STORY RESIDENCE OR business property for cash, or will buy equity. Address K 197, Tribune.

WANTED—S. IMPROVED PROPERTY for cash and choice

REAL ESTATE FOR EXCHANGE.

Houses.

FOR SALE—TO ANY ONE LOOKING FOR A HOME—Owing to business which compels me to leave Chicago, I will exchange the equity in my beautiful suburban home, located in Berwyn, Ill., containing 13 large rooms, billiard room, 3 baths, 3 car garage, etc. Lot 200x150 ft., for any piece of small income property, or will take small farm; will consider vacant, or will sell for cash at a big sacrifice. Any one interested in a high class home that cost me $25,000 and that I will sell or trade at a little better than one-half that amount, cannot afford to overlook this offer. Address N N 207, Tribune.

—FOR EXCHANGE—
A CLEAR RESIDENCE

On Winthrop-av., near Bryn Mawr; owner wants 6 flat North; can add cash. Address P S 24, Tribune.

FOR EXCHANGE—
Good Summer Resort Home,

With 14-passenger launch at Pentwater. Mich. $2,000 clear and cash for equity in 2 flat, stove heat. Address P F 35, Tribune.

FOR SALE—$10,000 HOUSE AND LARGE rectangular shaped lot fine 18x apt. bldg., Rogers Park, east of L. 1 block Birch-wood sta., mortgage $7,000. Will trade for 3 or 4 bldgs. north of Edgewater. Address owner, P X 232, Tribune.

TO EXCHANGE—MY TWO STORY BRICK building, close in and convenient to best transportation. Will take lot to work $1,000 or $1,500 or small farm as first payment. Balance easy terms. Address N P 293, Tribune.

FOR SALE—OR EXCHANGE—BEAUTIFUL modern residence, on 5th-av., La Grange; 10 rooms; hot water heat; sleeping porch; 3-car garage; steam heated; lot 60x165. Will consider residence in Rogers Park or Kenwood. Address K 281, Tribune.

TO EXCHANGE—ELEGANT 6 ROOM RESIdence on Bungalow Ridge, Wauconda, Ill., modern elec. light, cement walks, fruit trees, good fishing and bathing. Price $5,000. ARTHUR C. LUEDER, 40 N. Dearborn-st.

FOR EXCHANGE — LARGE EVANSTON house, 1411 Chicago-av., near Lake-st., price $10,500; mortgage $4,500. Want Canada land, good, clear farm. COOK & CO., 68 W. Washington-st.

WANTED—HAVE A CLEAR 12 RM. HOUSE or Lake View, Lincoln Park and cash for 6 flat building, 3 or 6 rooms, north of Diversey and east of Clark. Address K 310, Tribune.

CLEAR $35,000 GRAND-BLVD. RES. ON lot 75x150, 1½ blks. Wash. park; ex. for good farm N. side store and apt. bldg. or assume for additional loan. C. P. Gray, 730 1st Natl. Bank Bldg. Ran. 1445.

CONTRACTOR WILL EXCHANGE $8,500 equity in H. P. residence, subject to first mtge., for 2-flat brick, frame bldgs. or clear vacant that can be improved. Address X L 205 Tribune.

TO EXCHANGE—CLEAR BRICK RESIdence, Edgewater, near lake; pr. $23,000. Want N. S. high grade 6 flat, near lake; will assume. Address K 290, Tribune.

Vacant.

FOR EXCHANGE—CLEAR S. S. LOT, 100X 110, suitable for flat, business or garage. CLEAR.
Price $5,000. Will add $2,000 cash and assume
466 Insurance Exchange. for equity

in desirable income improved.
MURRAY WOLBACH, 105 S. Dearborn-st.

EXCH. 15 CLEAR LOTS, RIPE FOR COTtages and a 10 rm. brk. cor. res., h. w. h., modern, location n. of Lincoln Pk., s. of Howard, e. of L; will take 6 flats as part equity or pay cash; old that pay 15% and not much over 50%. Address M 450, Tribune.

BUILDERS, ATTENTION—EXCHANGE 800 ft. clear vacant, N. W. Side, one block from car, ripe for bungalows, for income and assume loan, or 7 room residence as part or will sell on 2d mortg. Can sell bungalows as fast as built. McKEY & POAGUE, 133 W. Washington-st.

FOR EXCHANGE—MY $18,000 VACANT corner, 135x135 feet, on close-in business street, St. Louis, Mo. Want clear farm unincumbered. Property in Kansas central states. Commission to brokers. Address N P 335, Tribune.

WANT OUT OF TOWN PROPERTY, OR will or improved land in any size tracts for which you will consider attractive Chicago residence lots. Nothing too small or large for me to make you a deal on. Address N O 468, Tribune.

BUILDERS, ATTENTION

Have 17 clear lots 30x125 ft. ready to build on right new street; will trade for 7 or 12 flats. WOLF & SONS, Austin 1601. Mr. Huntington.

TO EXCHANGE—HIGHLAND PARK VACant corner, Sheridan-rd., 300 ft. on 2 corners, $15,000; mortgage $6,000. Want clear old improved for equity. What have you? ROBERT A. BAKER, 1410 Central Park-av.

WANT RESIDENCE, 8 TO 10 ROOMS, BEtween Cornelia-av. and Irving Park blvd., east of Ravenswood-rd.; will give vacant lot on 2d bldg

AND OFFICE FIXTURES.

Newton & Hoit Co.
018 S. Wabash-av.
T OF THE LOOP" PRICES.
A FEW MINUTES. COME DOWN
E 1-3.

prices on a great many pieces of
iture to close them. These consist
chairs, files, and tables,
ferred oak arm revolving office
.00.
g oak office chair without arms,
n's desk, $14.00.
ter desks and other pieces at pro-
prices.

USED DESKS.
flat desk, 60x54 in., oak.
ter desk, 42 in., oak.

NEWTON & HOIT CO.,
018 S. Wabash-av.
Harrison 5685.

THE OBE-WERNICKE CO.
D 15 N. WABASH-AV.
G BARGAINS NOW.

furniture taken on new equipment.
d Flat Top Desks, oak and mahog.
and Side Chairs, all woods.
Samples and discontinued Desks.
bookkeepers' Desks, etc.
sh oak Sample Chairs in oak and
y at 10% to 50% discount.
ived Chairs in oak, $9.75.
de Chairs in oak, $3.75.
flat files, vertical files, card index
sectional and solid construction.
Letter files in 4 drawer sections.

PHONE RANDOLPH 5725.

ERY AND CLOAK STORE FIX-
TURES.
BUYERS, ATTENTION.

le—One of the finest and modern
fixtures used only 8 yrs., consisting
French design millinery wall cases,
cabinets, 2 pullout cabinets, fitting
mirrors, elec. light fixtures, imported
ed circles tables and mirrors and
g needed; all manufactured by the
ands Showcase Co. These fixtures
ed by one of the most exclusive
this city, and can only be shown by
ent.
JULIUS BENDER, Owner.
901 W. Madison-st.
Phone Monroe 1711.

STORE FIXTURES.

and second hand, at 40 cents on the
or any kind of business; large vari-
ment marked outfit, soda fountains
sters, computing scales, meat slic
tric coffee mills, and many other
or time payments.
l attention paid to out of town or-
outfits made to order on short notice.
ADOLF BENDER,
13-15-17 Milwaukee near Halsted-st.
FIXTURE BUYERS, ATTENTION

le, a fine set of drug fixtures con-
soda fountain and back bar, lin-
elvings, patent medicine shelving,
ases, cigar case, tables, chairs and
e. Owner of this outfit must be sold
or quick removal. Julius Bender, 901
son-st. Monroe 1711.

able Store Fixture Co.,

448 N. WELLS-ST.
facturers of store fixtures at factory
Large stock of fixtures for immedi-
ment always on hand. Phone Frank-

ALE — REFRIGERATORS OF ALL
for every requirement; also second
d shop worn refrigerators and coolers
PCHASE REFRIGERATOR CO., 1000
higan-av. Telephone Wabash 5880.
ETE LINE OF DESKS AND ALL OF-
quipment new and used, at greatly
prices. Sales on all makes and sizes.
BATH DESK CO., 172 W. Lake-st.

SAFES.

ETE MODERN BANK OUTFIT;
3 months; cost $26,000; for less
thirds; inside lock, 4 cages, 100 ft.
ble counter, etc. A. Fuchs, 803 Sher-

LD SAFE AND LOCK CO., ESTAB-
d in Chicago 50 years. New and second
afes. 122 S. Wells [5th-av.]. Main 895

AND WASHINGTON HAND SAFES.
BERT ON, MARVIN SAFE CO.
W. WASHINGTON-ST. Main 4366.

BANK SAFE FOR 2 FLAT EQUITY.
rent 118 N. La Salle, Room 312.

ALL MAKES AND SIZES, NEW AND
ond, bought, sold, rented. Lake-st.
AND 2D HAND SAFES BOUGHT AND
Howe Scale Co., 1222 Wab. Cal. 1130.

BOATS, YACHTS, ETC.

hall Steamboat for Sale.

combined passenger and freight steam-
gross tonnage 61 tons; will carry 175
ng length 75 ft., beam 18 ft., draft
ft. in. Will sell cheap for cash or
for equity in South Side property.
e O. LOFTHOUSE, 1701 Drexel-blvd.
Kenwood 835.

BIN CRUISER THETIS.

t, practically new; A1 condition. Sea
mons Boat Co., Rockwell and Irving

SALE—R. D. CRUISER, 38X10 6&3; 6
der, 4 cycle motor; overhauled; sleep-
bins, galley, locker, compass, Waltec

ED—GASOLINE LAUNCH ABOUT 18
ing; state price, horse power, capacity
e in good condition. Address L 507.

E MOTORS, ALL SIZES AND TYPES
display; many bargains used motors
Edwards motors. W. L. MAS
& CO., 2220 Michigan-av.

ALE—OR TRADE FOR AN AUTOMO-
a new 4 cyl. 4 cy. 20-25 horse
boat; cannot be duplicated
0. Stewart 2266.

D—MOTOR BOAT FOR INLAND
describe fully. Address N T 577.

SALE—GAS LAUNCH, LINCOLN
built 1915, HENRY GOEBEL,
Chicago.

F ENCLOSED MOTOR BOAT, 54 FT.
4 cylinder, 24 h. p.; excellent condi-
o. 763, Cincinnati, O.

ALE—36' CABIN CRUISER, FULLY
ed or will sell or trade. Drexel
own 10 to 5 p. m.

ALE—18 FT. GAS LAUNCH, A1 CON-
reasonable; offer refused. Columbus
1857 Hirsch-st.

LE OR CHARTER—FORTY FOOT
ry yawl; cash or credit. Address L

LE—CABIN CRUISER 48 FT. LONG
old. Western-av. and Nelson-st. 2
Sunday inspection.

LE—SLOOP YACHT CYMA, 35 FT
t; bargain. Harrison 6488.

SALE—MAGNIFICENTLY EQUIPPED FISHING
th lifter, etc. Address L 496 Tribune

ENGINE, 8-10 H. P. ADDRESS
Tribune.

CABIN CRUISER, 8 FT. BEAM;
Hyde Park 1105 Lake-av.

TWIN CABIN CRUISER; WILL
to. Denison, 17 W. 55th-st.

ROPELLER, $5; 4 CYL. 4 CYCLE
gine, 6-602 N. Halsted.

ALE—TWO USED CANOES;
ITH, Albany 8287.

LIARDS AND BOWLING.

TION 5X10 BRUNSWICK-BALKE
billiard table; Monarch cushions;
Cynia, including balls, cues, racks;
lete; used but very little; may also
be seen Sun. a. m., 10 to 12. 4828
first apt.

USED BILLIARD AND POCKET
l grades; easy payments; will rent
on purchase price.
Brunswick-Balke-Collender Co.,
623 S. Wabash-av.

SAFES.

SAFE MODERN BANK OUTFIT;
3 months; cost $26,000; for less
thirds; inside lock, 4 cages, 100 ft.
ble counter, etc. A. Fuchs, 803 Sher-

LD SAFE AND LOCK CO., ESTAB-
d in Chicago 50 years. New and second
afes. 122 S. Wells [5th-av.]. Main 895

AND WASHINGTON HAND SAFES.
BERT ON, MARVIN SAFE CO.
W. WASHINGTON-ST. Main 4366.

BANK SAFE FOR 2 FLAT EQUITY.
rent 118 N. La Salle, Room 312.

ALL MAKES AND SIZES, NEW AND
ond, bought, sold, rented. Lake-st.
AND 2D HAND SAFES BOUGHT AND
Howe Scale Co., 1222 Wab. Cal. 1130.

BOATS, YACHTS, ETC.

hall Steamboat for Sale.

combined passenger and freight steam-
gross tonnage 61 tons; will carry 175
ng length 75 ft., beam 18 ft., draft
ft. in. Will sell cheap for cash or
for equity in South Side property.
e O. LOFTHOUSE, 1701 Drexel-blvd.
Kenwood 835.

BIN CRUISER THETIS.

t, practically new; A1 condition. Sea
mons Boat Co., Rockwell and Irving

SALE—R. D. CRUISER, 38X10 6&3; 6
der, 4 cycle motor; overhauled; sleep-
bins, galley, locker, compass, Waltec

ED—GASOLINE LAUNCH ABOUT 18
ing; state price, horse power, capacity
e in good condition. Address L 507.

E MOTORS, ALL SIZES AND TYPES
display; many bargains used motors
Edwards motors. W. L. MAS
& CO., 2220 Michigan-av.

ALE—OR TRADE FOR AN AUTOMO-
a new 4 cyl. 4 cy. 20-25 horse
boat; cannot be duplicated
0. Stewart 2266.

D—MOTOR BOAT FOR INLAND
describe fully. Address N T 577.

SALE—GAS LAUNCH, LINCOLN
built 1915, HENRY GOEBEL,
Chicago.

F ENCLOSED MOTOR BOAT, 54 FT.
4 cylinder, 24 h. p.; excellent condi-
o. 763, Cincinnati, O.

ALE—36' CABIN CRUISER, FULLY
ed or will trade for Ford. Drexel
own 10 to 5 p. m.

ALE—18 FT. GAS LAUNCH, A1 CON-
reasonable; offer refused. Columbus
1857 Hirsch-st.

LE OR CHARTER—FORTY FOOT
ry yawl; cash or credit. Address L

LE—CABIN CRUISER 48 FT. LONG
old. Western-av. and Nelson-st. 2
Sunday inspection.

LE—SLOOP YACHT CYMA, 35 FT
t; bargain. Harrison 6488.

SALE—BEAUTIFULLY EQUIPPED FISHING
th lifter, etc. Address L 496 Tribune

ENGINE, 8-10 H. P. ADDRESS
Tribune.

CABIN CRUISER, 8 FT. BEAM;
Hyde Park 1105 Lake-av.

TWIN CABIN CRUISER; WILL
to. Denison, 17 W. 55th-st.

ROPELLER, $5; 4 CYL. 4 CYCLE
gine, 6-602 N. Halsted.

ALE—TWO USED CANOES;
ITH, Albany 8287.

LIARDS AND BOWLING.

TION 5X10 BRUNSWICK-BALKE
billiard table; Monarch cushions;
Cynia, including balls, cues, racks;
lete; used but very little; may also
be seen Sun. a. m., 10 to 12. 4828
first apt.

USED BILLIARD AND POCKET
l grades; easy payments; will rent
on purchase price.
Brunswick-Balke-Collender Co.,
623 S. Wabash-av.

HOUSEHOLD GOODS.

FURNITURE RUGS

BIG APRIL SALE GREATEST VALUES

30%-60% Discount

We will place on sale Monday several high grade sample lines of Bedroom, Dining Room, and Living Room Furniture and Rugs at tremendous Discounts.

WE ARE OUT OF THE "HIGH RENT LOOP DISTRICT."
RIDE OUT TO US AND SAVE MONEY. BUY NOW. A DEPOSIT WILL HOLD GOODS UNTIL DESIRED.

LOOP PRICES.		OUR PRICES.
$250.00	Stuffed Tapestry Davenport, Chair and Rocker, loose cushions; big bargain	$122.50
245.00	Stuff. Tap Davenport, Chair and Rocker, loose cushions.	149.50
275.00	Stuffed Mulberry Velour Davenport and Chair, loose cushions, spring arms	195.00
185.00	"Karpen" Mah. Cane Davenport, Chair and Rocker. Mul. or Blue Velour	74.50
275.00	Mah. Cane Davenport, Chair and Rocker, Loose Cushions, Extra Pillows, Velour	139.50
325.00	"Karpen" Mah. Cane Davenport, Chair and Rocker, Loose Cushions, Pillows and Bolster	157.50
245.00	Stuffed Blue Damask Davenport and Chair, Loose Cushions, Pillows, and Bolster	154.50
39.50	Mah. Davenport Tables	18.75
65.00	Mahog. Guaranteed Duofolds	34.50
435.00	7 Pc. Am. Wal. Queen Anne Bedroom Suite, including Vanity Dresser	295.00
225.00	Walnut Dresser, Chiffrobe and Bed; big value	147.50
187.50	Mah. Dresser-Chiffrobe and Bow End Bed	122.50
225.00	4 Pc. Mah. Bedroom Suite	145.00
65.00	Mah. Queen Anne Dressers	47.50
125.00	Golden Oak Dressers	17.95
65.00	"Simmons" Brass Beds, 3 in.	36.75
15.00	"Simmons" Steel Beds	8.95
44.50	"Herwood" Reed Carriages	29.75
27.50	"Englander" Couch Beds	16.50

RUGS.

$80.50	Royal Wilton Rugs, 9x12	$ 59.50
105.00	Fr. Wilton Rugs, 9x12	74.50
50.50	Axminster Rugs, 9x12	36.75
53.00	Wilton Velvet Rugs, 9x12	34.50
37.50	Brussels Rugs, 6x9	16.85
8.75	Axminster Rugs, 27x54	5.25

LAMPS.

Special sale of 200 Sample Lamps—a most beautiful assortment of shades and bases. Prices range from $1.95 to $72.50. Complete.

4.00	Mah. Boudoir Lamps	$ 1.95
27.50	Mah. Floor Lamps, complete	8.95
35.00	Table Vase and Parchment Shade; real value	29.50
125.00	Polychrome Lamp and Shade	69.50
15.00	Mah. Table Lamps, complete	7.45
45.00	Mah. Floor Lamps, complete	22.50

WE DELIVER TO ALL PARTS OF CITY AND SUBURBS. MOTOR TRUCK SERVICE. GOODS PACKED AND SHIPPED FREE. OUT OF TOWN MAIL ORDERS SOLICITED. We have no Branch Store in Aurora, Ill. We handle no storage or second hand goods.

OPEN TUES., THURS., AND SAT. EVENGS.

PHONE MIDWAY 6411.
TAKE L TO COTTAGE GROVE STATION, WALK TWO BLOCKS EAST.
Look for 30 Ft. Electric Sign.

Chicago Sample FURNITURE CO.
928-930-932 East 63d-st.

BETWEEN INGLESIDE AND ELLIS-AVS.

3 SAMPLE WALNUT BEDROOM SUITES—Cost $250; only $125; storage Duofold cut, $123; only $60; Buffet, solid oak, worth $80, only $45. Wilton, velvet, and Axmin rugs, worth $85, sold for $33 and $35. 50 dressers and chiffoniers, $7 and up. 50 brass beds, $7 and up; round dining room tables, $9 and up, and hundreds of other items, too numerous to mention; very cheap. CURTIS FURNITURE EXCHANGE, 6203-7 S. Wentworth-av. Phone Went. 6996. Open Monday, Thursday, and Saturday eves. until 9 p. m.

FOR SALE—9 PIECE BARONIAL OAK DINING room set, $85.00. 3 brass twin beds and mattresses, complete, $110. Simmons rug, 9x13, $200.00. Inquire of Janitor, 1027 E. 53rd-st., Sun. or Mon.

ALL FURNISHINGS—LARGE DAVENPORT, bedroom, living room, dining room furniture, etc. at 4929 Washington Park-ct. [between Vincennes and Grand-blvd]. Must vacate at once. Phone Drexel 3004.

BLUE VELOUR MAHOG. ROCKER, OVERstuffed tapestry davenport, leather rocker, solid mahog. chiffonier, oriental rugs, portiers, etc. Graceland 4719.

FOR SALE—SEAMLESS HIGHLAND WILton rug, old blue, Japanese design, and Chesterfield davenport, very reasonable. 3633 Michigan-av. 1st west.

MUSIC AND B. B. CABINETS, OVAL LIbrary table, genuine leather couch, Morris chair and other furniture; must be sold; must cut class. Call Tuesday, 5347 Lakewood-av.;

OVERSTUFFED LEATHER CHAIRS, SETtee, couch, comb. bookcase, writing desk, black portables, blue rug, 9x12, other things. Magnolia-av. Ph. Edgewater 2054.

FOR SALE—MAHOGANY DRESSER, 48 inch, $30; also 3 lace window shades, also blue and brown draperies. Call 10-12, Drexel 4025, or 4167 Grand-blvd. 3d.

RUGS, CARPETS, SPREADS, BLANKETS, and other furniture; sales conducted 4th floor, 339 S. Wabash, cor. Van Buren.

BARGAINS FOR SALE

Furniture, rugs, ornaments, pictures. 4418 Lake Park-av.

FURNITURE OF 7 RMS., EXL. COND.; cheap; will separate; house can be rented cheap; beautiful location. 964 Willow, Winnetka.

MASSIVE STICKLEY FUMED DAVENPORT, 3 chairs, gen. leather; lib. table. Edge.5912;

SECTIONAL OAK BOOKCASE; BLACK leather couch; 1 set of pillows. 7048 Peoria-st., 2nd apt.

FOR SALE—MAHOGANY FLOWER STAND and library table, cheap. Call Edgewater 4775.

WOODEN FURNITURE AND RUGS FOR sale. Call Sunday betw. 10 and 3:30. 552 W. 32d apt.

FOR SALE—2 CHAIRS, SETTEE, AND TAble, suitable for home or office. Call Sunday, 6751 Blackstone-av. Buss.

FOR SALE—DINING ROOM SET, PCH. chairs, hammock, leather rockers; other furniture nearly new. Kildare 3102.

FOR SALE—3 P. PARLOR SET, LEATHER finish; cheap. Well. 6595. 4150 Wrightwood-av.

SELL CHEAP IF TAKEN AT ONCE—4 RMS. of furniture, piano included; will separate; 2 to 5 o'clock. 1445 S. Irving-av., 1st apt.

FURNISHINGS 5 R. APT.; WILL SEPAsate; dom., orient. rugs; reed baby buggy, go-cart, etc. 1329 E. 55th. Mid. 8975.

MAHOGANY PIANO, GOOD CONDItion; also sideboard, reasonable. PERmit 1449 Edgewater-av. Phone Edg. 5848.

FR. WILTON RUG, 10.6X14; LEA. AND mah. couch, bed, box & chif.; mah. lib. table, etc. 409 S. Karlov-av. 1st

DINING TABLE, LIBRARY TABLE, BUFfet, etc.; fumed oak finish; cheap; no dealers. Phone West 5748.

HOUSEHOLD FURNITURE, INCLUDING large blue velvet davenport and oriental rug; 9x12. 1430 Winnemac-av.

RED'S EYE MAPLE BED R. SET, WALnut dining rm. set, cot and pillows and rockers. 1 to 5 Tue.-Wed.-Thurs. Nr. Gar. Pk.

FOR SALE—LEATHER DAVENPORT, 2 mahogany rockers, 1 library table. Phone Seeley 3917. O. Loos, 4742 Winthrop-av.

GRADE FURNITURE, BEDROOM and living room. 4725 Forrestville-av. Drexel 3839.

3 ROOMS, BRAND NEW FURNITURE SOLD very cheap; can be seen by appointment. 4728 Ingleside-av.

FOR SALE—DINING AND BEDROOM FURniture, rugs, 4240 Grand-blvd., 2d apt.

FINE FURNITURE.
Ravenswood 1071.

FURNITURE OF 5 ROOM APT.; REASONable. 1st, 127 S. Oakley.

FURNITURE OF 6 RM. APT., ALL MODern; lease expires May 1. Lake View 6926.

FOR SALE—BABY BUGGY. 910 E. 55th-st., 3d. Phone Midway 7487.

FULL SIZE OAK BED, SPRING AND MATtress, $90. 5041 Prince-ave.

FURNITURE IN 6 ROOM APARTMENT. M. Selven, 2814 Logan-blvd.

BLACK REED BUGGY, ALMOST NEW. BARgain. Normal 1715.

FOR SALE—AN 8-6X10-8 AXM. RUG AND mahog. lib. table. Kenwood 8869.

FOR SALE—PIANO AND D. COMBINATION dining room, oak dining table. Garfield 4945.

BUFFET, OAK, 54 IN COLONIAL; ALSO bed and dresser. Kidd, 2941 N. Kedzie.

PHONOGRAPH, WASHER, FINE CONDI. Cost $250; no dealers. Address L 292, Tribune.

ORIENTAL RUG, 11X14. $185; cost $300. 5840 Wayne-av. Sun. 3753.

FOR SALE—ENTIRE FURNISHINGS OF 5 room flat. 919 Hamlin-av. 3d floor.

DINNER SET, GENT'S SUIT OR O'COAT. size 42. Address L 144, Tribune.

GAS RANGE, EX. COND., $35. 3536 Swanson. 5336 Michigan.

LARGE PARLOR HEATER, GAS RANGE, also water heater. 1040 Wellington-av.

FOR SALE—$600 BLACK REED BABY CARriage, cheap. 114 S. Wood-st.

DINING AND BEDRM. FURNITURE FOR sale. 5322 South Park-av., 2d apt.

HOUSEHOLD GOODS.

KENNEDY FURNITURE CO.

THREE BIG STORES

1968 MILWAUKEE-AV.
6137 S. HALSTED-ST.
3948 W. 12TH-ST.

The fact that we operate 3 large stores, all in low rent districts, away from the loop, is why we are able to save you 20 to 40% on any merchandise in home furnishings.

ALL STORES REACHED BY SINGLE FARE.

OUR LINE OF REFRIGERATORS VERY COMPLETE FROM $10.50 UP. WE CARRY A LARGE LINE OF RANGES OF STANDARD MAKE. WE SHOW A MOST COMPLETE LINE OF CEDAR CHESTS FROM $8.50 UP.

$142.00	Mahogany Dining Room Set, 8 ft. Extension Table, 54 inch Top and 5 Side and 1 Arm chair	$ 75.00
85.00	Mahogany Buffet, to match	45.00
65.00	Mahogany China Cabinet, to match	35.00
79.00	Fumed Dining Room Set, 6 ft. Extension Table, 54 inch Top, and 6 Chairs	54.00
60.00	Satin banded Brass Bed	35.00
11.00	All Steel Bed	5.95
39.00	Mahogany or Golden Oak Dresser	24.00
75.00	Mahogany or Golden Oak Chiffarobes	45.00
65.00	Mahogany or Golden Oak Duofold	39.00
300.00	Mahogany and Cane Davenport Suite, 3 pieces, Upholstered in fine quality of damask, loose cushions and pillows to match	175.00
36.00	Axminster Rug, 9x12	26.75
30.00	Tapestry Rug, 9x12	19.50
13.50	Cotton Felt Mattress, all sizes	9.25
65.00	Wilton Velvet Rug, seamless, 8 3x10.6	43.75
33.50	Solid Mahogany Cane Back Wing Rocker, damask, Upholstered Chair to match; each	23.75
24.50	Solid Mahogany Cane Back and Seat Rocker, Chair to match; each	16.50
195.00	Three piece Genuine Leather Circassian Walnut Parlor Suite	105.00
187.50	Three piece Cane Suite, Damask or Velour covering, including two pillows	110.00
225.00	Four piece Genuine Mahogany Bedroom Suite	165.00
46.00	Frosted Finish Reversible Gear Artillery Wheels Reed Carriage	29.75

BABY CARRIAGES AND REFRIGERATORS.

EASY TIME PAYMENTS IF DESIRED.

KENNEDY FURNITURE CO.

1968 MILWAUKEE-AV.
6137 S. HALSTED-ST.
3948 W. 12TH-ST.

50% SAVE 50%

3 piece cane parlor suite, loose cushions, choice velour, damask, or tapestry, Chippendale design, $275 suit, special offer, 3 days only, $117.

WESTERN FACTORIES,
1320 WABASH.

FOR SALE—BRASS BED, SPIRAL SPRING, mahog. living room table, art glass lamp, floor lamp, two oak tables, oak chiffonier, two fine leather chairs, mahog. trimmed, SOLOMON, 5645 Calumet-av. Call after 1 p. m.

9X12 AXM. RUG, $25; 8.3X10.6 WILTON velvet rug, $25. 3 pc. Duofold parlor set, $45; 1 library table, $5; refrigerator, $10; kitchen table, $1.50; roll top desk, $15. MARTIN'S, 178 N. Cicero-av. Austin 1874.

FOR SALE—BLACK WALNUT BUFFET bed and dresser; maple bed and dresser, oak library table and chairs, and other household furnishings. Call at 610 Fullerton-pkwy., 9 to 12 a. m.

WILL SELL FOR STORAGE CHARGES furnishings of a four room flat.
KESSEL BROS. STORAGE,
4040-59 S. State-st., corner 41st-st.

$105 DINING SET, JACOBEAN OAK, 48 inch table, 6 high back chairs to match; set complete, $140.50. ROSENSTEIL FURN. CO., 432 S. Wabash-av.

SELLING OUT ELEGANT FURNISHINGS of 10 rm. apt., beds, rugs, pictures, drapes, every room complete, including beautiful cut glass. 4856 Grand-blvd., 3d.

HANDSOME GATELEG DIN. TABLE, JACOB. oak chairs match; 2 mah. tables, birdseye maple dress., Eng. Chelsea chink, cut glass, linen. 914 Lakeside-pl. Edge. 2987.

8 ROOM OUTFIT.

Furniture of 8 rm. house. Call eve. or Sun. a. m. 1412 Norwood-st. Edge. 2450.

1,000 PIECES UNCLAIMED furniture, goods, manufacturers' new furniture, and rug samples. HEBARD, Ogden and Honore-st. Ph. West 283. Open Wed. and Sat. nights.

FOR SALE—HIGH GRADE SIX PIECE black walnut bedroom set; twin beds and box springs; can be seen Sunday only; no dealers. Midway 8778.

FOR SALE — HEAVY 3 PIECE MAH. AND leather parlor set, good as new; take half of cost, or exch. for big davenport. Phone Midway 2570.

FOR SALE—5 RMS. FLT. FINE FURN. complete for 6 rms. Schwartz, 5959 S. Wabash.

SUN PARLOR FURNITURE, RUG, DRAPES and lamp. BROWN, 926 Sunnyside. Edge 6163.

FUR. OF SIX ROOM APT.; DINING ROOM set, sun parlor, piano, lamp. 1314 N. Crawford-av.

MAH. TEA WAGON AND OTHER ODD pieces of furniture, very cheap. 454 Belmont, 1st apt.

FURN. OF 4 ROOMS AND SUN PARLOR, like new, bargain for quick sale. 1137 Sunnyside-av. Sunnyside 6581.

FOR SALE—FURN. OF 6 ROOM APT., INCL. elegant living room set, oriental rugs, bric-a-brac. 4840 Grand-blvd., 3d, Oakland 1124.

FOR SALE—FURNISHINGS OF A 4 RM. house. Take your choice. 7626 Union-av. Phone Wentworth 1475 after 2 p. m. Sun.

JACOBEAN DINING SET, PAIR SOLID MAhogany and leather chairs; no dealers. F. B. ARNOLD, 3126 Palmer-sq.

1 LARGE SIZE BED AND SPRINGS, BRUSsels rug, velour couch, refrigerator, ice capacity 100 lbs. Monticello 7158.

OAK DINING TABLE AND CHAIRS, FUMED oak library table, and 2 large rockers. Rogers Park 6838.

DINING TABLE, CHINA CABINET, 8 chairs, piano and bookcase, morris chair and rocker, pictures, etc. Phone Sunny 2956.

FOR SALE—BABY CARRIAGE, EXCELlent condition; navy blue curdiuory lined; $20. Rogers Park 5967.

FOR SALE—HOUSEHOLD GOODS, FURNIture and rugs for sale, cheap; spot cash; cut. Call at 4150 North Harding-av. at corner.

FOR SALE — BABY BUGGY, ALSO COL. lapsible go-cart; good cond. Ph. Drexel 7299.

BEDROOM, LIVING ROOM, AND KITCHEN furniture complete; bargain if taken at once. Flat for rent. Oakland 7466.

$195 BUYS 4 RMS. ELEGANT FURN. AL most new; worth $450. ATLAS STORAGE CO., 3827 Cottage Grove-av. Open eves.

FURNITURE, 5 ROOMS. FOR SALE CHEAP. 6133 Langley-av. 1st Flat.

CRYSTAL CLOSET, CURIO CABINET CUT glass ornament. 4728 Ingleside-av., Apt. 2.

2 BRASS BEDS, $10 AND $12. GOOD COND. Hotel. 150 Eugenie-st.

FUMED OAK DIN. SET, PIANO, BABY park stroller. Englewood 7020.

FOR SALE—LIBRARY TABLE, OAK, $12. Ph. Drexel 2361.

FURNITURE—CALL SUNDAY OR EVES. after 8. 5649 Indiana, 3d apt.

FOR SALE—DINING SET, ICE BOX, COMbination range. Kildare 3061.

FOR SALE—FURNITURE 5 RM. APT., PRV. party. 5928 Michigan, 2nd.

FURNITURE FOR SALE—CALL EVENINGS after 7 p. m., 5451 Michigan-av. 1st.

FOR SALE—COMPLETELY FURNISHED 4 rm. flat, $90. 5041 Prince-ave.

FURNITURE IN 6 ROOM APARTMENT. M. Selven, 2814 Logan-blvd.

BLACK REED BUGGY, ALMOST NEW. BARgain. Normal 1715.

FOR SALE—AN 8-6X10-8 AXM. RUG AND mahog. lib. table. Kenwood 8869.

FOR SALE—PIANO AND D. COMBINATION dining room, oak dining table. Garfield 4945.

BUFFET, OAK, 54 IN COLONIAL; ALSO bed and dresser. Kidd, 2941 N. Kedzie.

PHONOGRAPH, WASHER, FINE CONDI. Cost $250; no dealers. Address L 292, Tribune.

ORIENTAL RUG, 11X14. $185; cost $300. 5840 Wayne-av. Sun. 3753.

FOR SALE—ENTIRE FURNISHINGS OF 5 room flat. 919 Hamlin-av. 3d floor.

DINNER SET, GENT'S SUIT OR O'COAT. size 42. Address L 144, Tribune.

GAS RANGE, EX. COND., $35. 3536 Swanson. 5336 Michigan.

LARGE PARLOR HEATER, GAS RANGE, also water heater. 1040 Wellington-av.

FOR SALE—$600 BLACK REED BABY CARriage, cheap. 114 S. Wood-st.

DINING AND BEDRM. FURNITURE FOR sale. 5322 South Park-av., 2d apt.

HOUSEHOLD GOODS.

HERE ARE —THE— FURNITURE BARGAINS YOU ARE LOOKING FOR

3 Pc. Cane Duofold Set	$85.00
3 Pc. Leather Parlor Suit	55.00
Bed Spring and Mattress	5.00
Mission Buffet	9.00
Large Reed Armchair	5.50
Quartered Oak Dining Table and 6 Chairs	32.50
Large Divan, chase leather	5.00
Oak Bookcase	2.50
Large Oak China Closet, bent glass	12.50
Oak Dining Table	5.00
Reclining Porch Chair	1.00
Morris Chair	1.00
Large Oak Sideboard	5.00
Oak Hall Tree	2.50
Large Mission Rocker	2.00

Rugs from $7.00 to $55.00.

These bargains have to be seen to be appreciated. We have many other bargains in all kinds of housefurnishings.

Empire Storage Co.
4312 Cottage Grove Ave.
Tel. Midway 1

Exceptional Opportunity

Do not pay exorbitant prices for furniture.

Come to see us, we always have on hand the
BEST AND UP TO DATE
Living Room Suites, Bedroom and Dining Room Sets, etc. Consigned to us to be sold at any price.

South Side Auction House,
Corner 47th-st. & Michigan-av. Tel. Ken. 545
Open to 9:30 p. m. Every Day.

TWIN BRASS BEDS, SPRING, MATTRESS, mahog. chiffonier and dresser, white table, 2 chairs, golden oak dressing table and chair, box mattress, sewing machine, porch swing, cushions, table lamp, sanitary couch with pad, pictures, bric-a-brac, dishes. 1250 Rupert-av., 2d. Sun. or morns. before 10 a. m.

FURNITURE FOR SALE—USED 60 DAYS; 2 Brussels rugs, 9x12; leather parlor suite, library table, 4x6 rocker, brass bed, spring, mat., kitchen cabinet, kitchen table, 4 chairs, curtains, drapes. 4805 Lincoln-av.

ELECTRIC WASHING MACHINE WITH swinging wringer, brand new, perfect condition, wonderful bargain, only $60; 3-in and fully guarant'd. Ph. and call at once, Sunny. 5752. Jewel Electric Co., 4714 Broadway.

Baby's Nursery Outfit.

Carriage alone worth $85; crib, scale, high chair, high bassinette, etc. All for $45. Lincoln 7400.

FOR SALE—2 REED CHAIRS, CHAISE longe, tapestry, reed tea wagon, $10; leather morris chair, $10; 9x10 Wilton rug, $15; 6 hole cook stove, $15; mahogany chair, $12.50; also other items. Prospect 9210.

COMPLETE 4 RM. APT. FURNITURE, MAhog. furn. brass bed, etc.; will rent this $18 mo. if desired; no dealers. Kedzie 6338. 3316 Carroll-av. Call eve.

FURNITURE OF 5 RM. APT., ORIENTAL and domestic rugs, sideboard, dining set, brass beds, and miscellaneous items; will separate. J. C. MINOR, 312 E. Garfield-blvd.

SEE OUR STOCK OF NEW AND SECOND hand furniture before you buy. You can save money at WERNER BROS. FURNITURE SHOP, 3261 Lincoln-av. Lincoln 1377.

SLIP COVERS, IN STRIPES OR CRETonne, special this wk., 95c yd.; "complete" wonderful line of samples shown every part of city. M. GOLLIN, Ph. Armitage 4343.

FOR SALE—ELECTRIC VACUUM CLEANers, demonstrators, like new, at a big saving; original price, $24.95. Room 301, 5 N. La Salle-st.

ELECTRIC VACUUM CLEANERS—SECOND hand machines at a bargain, $10 and up. JEWEL ELECTRIC CO., 4714 Broadway. Sunnyside 5752.

FURNITURE CLEAN; GOOD, REASONable; chairs, davenport, piano, bench, bed, lamp, desk, clocks, etc. Ph. Ravenswood 127.

FOR SALE—COL. STYLE DESK, LIKE TAble; Cir. walnut chiffonier, satin brass bed, Sagless sp., dressing table, drapes, curtains. 4751 Beacon. 1st apt.

WILL SELL ENTIRE FURNITURE, BRAND new; MARAS, 5315 Kenmore-av. Phone Edgewater 6251.

BEAUTIFULLY CARVED ROSEWOOD ETEgere, long mirror, shelves, and 1 drawer; family heirloom. Western Springs 360 W.

DINING ROOM TABLE, CHAIRS, ROCKERS, library table, dresser and chiffonier. 921 E. 62d-st., 2nd. Blackstone 3633.

FOR SALE—A TWIN BABY BUGGY; PRACtically new; cheap. 7115 Crandon-av. Blackstone 1724.

FOR SALE—PIANOLA PLAYER AND 90 rolls of music, $20; ivory bed and springs, $6. 739 Briar-pl., 2d.

MISSION ROCKER, SUN PARLOR FURNIture for sale. Call 5513 Cornell-av., 2d apt., or Phone Hyde Park 2456.

$30 TAKES OFFICE DESK, LIKE NEW; DEsk chair, cost of which was over $100. Tel. Rogers Park 956.

ROGERS, MFR.'S SAMPLES AT LOW prices; displayed corner Congress and State-sts. For sale 4th floor, 339 S. Wabash-av.

FOR SALE—MAH. PAR. CABINET, CELLARette, hair mattress, dresser, fancy chairs, Jardiniere, etc. 6146 South Park-av.

ENTIRE HOUSEHOLD GOODS OF BEAUTIful 4 room flat; a bargain. SNELLER, 731 S. Kedvale-av.

FOR SALE—BEAUTIFUL $60 GONDOLA; artillery wheels, $30; like new. Phone Blackstone 4423.

$195 BUYS 4 RMS. ELEGANT FURN. AL most new; worth $450. ATLAS STORAGE CO., 3827 Cottage Grove-av. Open eves.

FURNITURE, COMPLETE, FOR 5 ROOM apartment or flat, cheap; spot cash; sacrifice. Phone Midway 7487.

COMPLETELY FURNISHED 7 RM. APT. will sell separately; no dealers. 6035 St. Lawrence-av. 2d flat.

FOR SALE—COMPLETE FURNISHINGS OF 4 rm. apt., $100; delivery May 1. 833 Garfield-blvd. Sunnyside 6581.

FURNISHINGS OF 5 RMS. AND SUN PARlor, high grade furniture, also lace shades and velour draperies. Ph. Monday, Chicago 5117.

FOR SALE—MAHOGANY BED, DRESSER, rug. Edgewater 6384.

FURNITURE DAVENPORT, BRIC-A-BRAC, 1142 E. 46th-st. Ret apt., no dealers.

FURNITURE FOR SALE — FOUR ROOMS, $135. 4907 Broadway. Edgewater 6444.

PIANO AND FURNITURE, 5490 GREEN, wood-av., 4 rms. and bath. Thompson 5117.

FINE 3D WHEEL CHAIR FOR SALE, $10. Ph. Lawndale 3547.

FOR SALE—DINING ROOM SET AND PARlor set, cheap. 1543 N. Troy-st.

FURNITURE FOR SALE—6 ROOM APT. 6020 Mich.-av. 3d. Phone Engl. 5993.

PARLOR FURNITURE FOR SALE—SUNDAY or eve. 4538 Humboldt-blvd., 1st.

FURNITURE FOR SALE—ALSO CHICKER ing piano. 5356 Prairie, 3d.

FOR SALE—FURNITURE OF 6 RM. FLAT, cheap. 5730 Michigan-av. 1st floor.

FOR SALE—BABY BUGGY, PERFECT CONdition. 4805 Vincennes-av., 1st.

REED BABY CARRIAGE; GOOD; CALL Kanasy, 719 Cornelia-av., top. Sund

AUTOMOBILES—GASOLINE.

CADILLAC
AUTOMOBILE CO. OF ILLINOIS
IS THE PLACE TO BUY A
RENEWED CADILLAC
WHICH
GIVES YOU THE UTMOST STYLE, SERVICE, VALUE.

Many of the handsomest, quietest running Cadillacs you see on the street are renewed Cadillacs. Note the perfect fitting paint, mohair tops [factory standard], the beautiful gray, tan, blue and maroon color bodies, specially painted by us. You can't tell such cars from new. Every renewed Cadillac has been taken apart, minutely inspected, worn parts replaced by new, where necessary; reassembled, adjusted, tested, and proved as good as new. And we give service on a renewed Cadillac. When you get such a car at several hundred dollars less than the original price you are getting a real bargain with which no "used" car can be compared.

MODELS AVAILABLE.

1918 Standard Victoria.
1918 Standard Touring.
1917 Standard Limousine.
1917 Landaulet Limousine.
1917 Convertible Sedan.
1917 Standard Victoria.
1917 Standard Touring.
1916 Standard touring.
1916 Standard Limousine.
1916 Imperial Limousine.
1915 Standard Touring.

All cars listed are sold on the plan stated above.
Buy your renewed Cadillac car from us and you have full value and protection.

Write for complete descriptive bulletin of any of the above cars, or if interested in any special make, model, or type of car, advise us and we will try and obtain such a car or advise if we have such a car on hand.

CADILLAC AUTOMOBILE CO. OF ILLINOIS
2258 Michigan-av. Calumet 4841.

Special Bargains

CADILLAC 8 SUBURBAN MODEL TYPE 57. This is the Cadillac standard 7 passenger Sedan; latest model, equipped with cord tires and spare; car has been used but very little; cost new about $15,000. Our special price $4,100

HUDSON SUPER-SIX SPORT MODEL. This is the latest model equipped with wire wheels, cord tires and extra; has both summer and winter top; would cost new about $2,500; can hardly be told from new. Our special price $1,750

DODGE 1918 TOURING CAR. Equipped with both summer and winter top; car has been driven less than 4,000 miles; has 4 cord tires and one extra; paint and mechanical condition fine. Our special price $1,250

TYPE 58 CADILLAC BROUGHAM. This is a 5 passenger sedan model car. Just renewed in our mechanical department, and is being refinished dark Cadillac blue. This car can hardly be told from new, and is equipped with cord tires in excellent shape. One spare. Special price for this sale $2,200

LATE MODEL 4 CYLINDER FIAT LIMOUSINE. This car can hardly be told from new. Has a Kimball limousine body; Kelly Springfield tires. In most excellent condition throughout mechanically. Price $2,000

1914 CADILLAC 4 CYLINDER TOURING CAR. One of the most reliable models ever built by the Cadillac Co. Mechanical condition, tires, and paint are very fine. For immediate sale we are offering it at the unusual price of $450

1918 CADILLAC TOURING. Thoroughly renewed and painted Cadillac blue; has excellent set of tires. This car is sold on the same basis as new. Very reasonable at our price of $2,750

Let us send you a detailed description of the car that interests you.
If the car you are looking for is not among the above we shall be glad to let you know what we have on hand to fill your needs.

CADILLAC AUTOMOBILE CO. OF ILLINOIS
2258 Michigan-av. Calumet 4841.

MERCER

1914; fast and powerful T head type motor; double ignition; 5 pass.; good tires; $1,000 for quick sale; terms or trade. Car on Ainslie Garage, Kedzie and Ainslie. Owner, 4915 N. Kedzie, Apt. 2. Ph. Monticello 7417.

PAIGE, 1917, 6 CYL.,

7 pass. touring car; elegantly painted dark green and is in perfect mechan. condition; is completely equipped; a real value at our price.
WINTON EXCH. CAR DEPT.,
1470 Michigan-av. Calumet 264.

PAIGE BROOKLAND CONVENTIONAL chummy 2- or 4 pass. roadster; only driven 3,800 mi.; cannot be distinguished from a new car; exceptionally low price; terms to suit or your car in trade. JOS. GLASER,
Chicago's Largest Cad Dealer.
1444-48 Michigan-av. Calumet 4214.

CADILLAC, MODEL 53, TOURING CAR, equipped with wire wheels; practically all new nonskid tires; special paint job, etc.; only $1,450. Don't miss this rare opportunity. Terms to suit or your car in trade.
JOSEPH G. GLASER.
Open Sunday and evenings.
1444-48 Michigan-av. Calumet 4214.

BUICK 5 PASS. 1917 MODEL 4 CYL. TOURING car, in very good condition; spare tire and four cord tires; owner leaving city must sell to raise cash. 1645 Melrose-st. Wellington 6401.

LIMOUSINE AND TOWN CAR COMBINATION, beautifully equipped, pillar lamps and all extras; very handsome car for high class livery or taxi; attractive price. STUDEBAKER SALES CO. OF CHICAGO, 2036 Michigan-av.

1917 WILLYS-KNIGHT COUPE, MODEL 74, 4, all refinished; car guaranteed.
TAXI MART,
Cal. 96. Open Sundays. 2425 Michigan-av.

New Ford Cars on Time.

TERMS TO SUIT. NO INTEREST.
Address L 493, Tribune.

OVERLAND, 2 PASSENGER, 4 CYL. EXCELLENT cond.; just painted, starter, new tires completely equipped. $525. Ph. Sup. 8061. 17 W. Delaware-pl., Garage.

CARIOLET 5 PASS., 6 CYL.; RUN 6,000 miles; new tires; mechanically perfect. Will trade for anything useful or cheap for cash. 2214 Washington-blvd.

PAIGE 1917.

Bargain, $850. New seat covers, newly painted; fine mech. cond. Superior 1081.

6 CYL., 5 PASS. VELIE TOURING CAR, 38 model [1918], run 6 mos., in A1 condition. Owner going overseas. Address HENRY M. WALKER, 127 N. Dearborn-st.

WILL SACRIFICE MY SMALL TOURING car in first class running order, with electric starter, for $350 if taken at once. MRS. SAARS, 422 Ogden-av.

1917 HUDSON SUPER-6 TOURING CAR EXcellent condition, all extras, lock, winter top, quick sale, no dealers. Ph. Harrison 8600.

LEAVING CITY. WILL SELL OVERLAND coupe, Mod. 80, cheap; good condition. Address R 575, Tribune.

DODGE TOURING, GOOD MECHANICAL condition, good tires; will sell cheap. ANDERSON, 6832 Stony Island-av.

FOR SALE—STUDEBAKER TOURING; EXcellent condition; $500. Phone South Chicago 1705.

1917 BUICK LIGHT 6, 5 PASS., GOOD CONdition, $900. J. P. WALLACE & CO., 107 W. Jackson. Monroe 2075.

FOR SALE—1915 FORD TOURING, JUST overhauled; all condition; will sell cheap for $240 quick sale. 6216 S. Wood-st. Prospect 1253.

STANLEY COUPE, 4 PASS. CORD TIRES; will be sold in new owner; bargain for cash. OLIVER. Midway 1345.

VELIE 1912 ROADSTER, RUNNING CONDITION, $135. J. MEKSHER, 1606 S. Halsted-st.

WILL SACRIFICE MY REO CAR FOR $350; must be sold today. Joe Talafous, 4038 Ogden-av.

CADILLAC, 8 CYL. SPECIAL LIMO. BODY, low mileage car, good for livery and private use. Normal 4324.

1918 FORD SEDAN, WIRE WHEELS, SHOCK absorbers, and Perry lock. 7611 Crandon-av. S. Chicago 288.

5 PASS. AUTO, PERF. COND. EXTRA tire; $375; sacrifice. EZELL, 414 E. 34th-st. Douglas 3534.

2 ALLEN DEMONSTRATORS, IN PERFECT condition, like new, $1,050 each. HIRSCHWALL 2023 Michigan-av.

STUDEBAKER ROADSTER, GOOD COND.; best offer. 5457 Dorchester-av. Mid. 4388.

OVERLAND 1918 MODEL 90 TOURING, $600. Hyde Park 10467. No dealer.

BUICK ROADSTER, FIRST CLASS CONdition, fully equipped; $450. Kenwood 4980.

$450 BUYS 5 PASSENGER TOUR. WINDshield, starter; light; new tires. Mid. 6400.

DODGE 1918 TOURING, PERFECT CONDition; price $800, or best offer. 219 E. 61st.

1919 FORD TOUR., ALMOST NEW, WITH ext.; fore, to sell. Address N T 438 Tribune.

CADILLAC ROADSTER, GOOD CONDITION, $150. 4736 N. St. Louis-av. 1st fl. rear.

$490 TAKES MY OVERLAND TOUR. CAR; runs, looks like new. 4441 Champlain-av.

AUTOMOBILES—GASOLINE.

E. E. ESCH
SIMPLEX CO.
2216 Michigan
CALUMET 5720

CADILLAC CARS
ALL MODELS

We specialize in renewed and guaranteed Cadillac cars; free inspection service given on every car sold by us. The success of our business has been made through over 200 satisfied used Cadillac customers.

CADILLAC CARS

1918 Cadillac Victoria Coupé, equipped with cord tires; car cost $4,000; will sell for $3,250

1918 Cadillac Touring, 7 pass.; paint like new and mechanical condition perfect; new tires $2,750

1918 Cadillac Phaeton, 4 passenger; one of the latest models; Good year tires, one extra $2,750

1917 Cadillac Touring, 7 pass.; in perfect mechanical condition; all good tires $1,850

1917 Cadillac Phaeton, 4 pass., with Westinghouse shock absorbers; all cord tires; rebuilt and refinished $2,200

1917 Cadillac Phaeton, 4 pass. sport model; mechanically in first class condition; all good tires; car repainted $2,150

1917 Cadillac Chummy Rds.; very little mileage; car in A1 condition $2,000

1917 Cadillac Roadster; run 6,000 miles; special paint; seat covers; cord tires $2,200

1916 Cadillac Touring, 7 pass.; in excellent condition; all good tires $1,350

22-70 Mercer Speedster with disc wheels; extra tires; mechanically perfect $1,650

1918 Buick Coupe, all good tires, car run about 5,000 miles $1,475

1917 Chandler Sedan, all good tires, mechanical condition good.

Address all inquiries to
E. E. ESCH
SIMPLEX CO.
2216 Michigan-av.
Calumet 5720.

MARMON 41.
A1 shape. Call or write.
W. M. JONES, 806 Lawrence-av. Sunnyside 3867.

KISSEL KAR, ALL YEAR CAR, WINTER and summer tops, 5 tires, slip covers, bumper; car in A1 condition; will sell cheap or consider trade on good electric car. Milburn preferred.
FASHION AUTO SALES CO.,
5037 Cottage Grove-av. Drexel 2045.

REO 4 CYLINDER 5 PASSENGER, PRACtically brand new touring car, fully equipped, condition guaranteed; terms or trade.
JOSEPH G. GLASER,
Open Sundays and evenings.
1444-48 Michigan-av. Calumet 4214.

FOR SALE—FORD SEDAN IN FINE CONdition. THOS. H. HULBERT, 81 E. Madison-st.

MERCER SPEEDSTER, HAS SPECIAL motor made by one of the leading engine builders. The snappiest looking speedster in Chgo. Can be seen at 7440 Michigan-av. or phone MR. STERNBERG at Colleaum 8182 for appointment.

BUICK BARGAIN.

Late 1917 light 6, D-45; excellent tires, perfect mechanical condition. Call 8214. Model 45 tires. Hubbard & Keenan, 5955 S. Halsted. Englewood 170.

1917—ELGIN TOUR.—1917.

$475 or best offer takes my practically new 6 cyl. 5 pass. Elgin; looks and runs like new; all quiet. Ph. Kenwood 60.

BUICK E-45, 1918,

5 pass., 6 cyl., used 7,000 mi., A1 condition. Take Ford coupe in trade; price $1,175. 2307 Chicago-av.

STEARNS-KNIGHT, 1916

5 pass., overhauled and repainted; looks fine, runs like new. $900. 2023 Michigan-av. Calumet 1476.

ABBOTT-DETROIT 7 PASS. TOURING model 44. $450. Continental motor, just overhauled; excellent condition. Will consider trade for 5 pass. 3800 N. Avers-av. Irving 7197.

STANLEY STEAMER.

Repainted, good tires, guaranteed, condenser type motor. Salon A. G. Schillo, 4920 Sheridan-rd. Edgewater 3449.

CHANDLER, 7 PASS.

Newly painted, mechanically perfect, 5 good tires, motor. Salon, A. G. Schillo, 4920 Sheridan-rd. Edgewater 3449.

1918 FORD ROADSTER.

A1 shape; $350. 3900 Grand-blvd. Douglas 632.

FORD SEDAN '18; AM LEAVING FOR California April 2; must sell my Sedan; fine equipment; good tires; paint good; runs and looks as clean as new. No dealers. Tel Edgewater 5475 or address R 70, Tribune.

TAXI AND LIVERY MEN—WE HAVE SEVeral high class taxi and livery cars for sale. Terms if desired. N. & N. MOTOR SALES CO., 1801 W. 63d-st.

ONE OAKLAND, 1917, ONE CHALMERS, 1916, starter and lights, bargain, $275; Studebaker, 1915, $375. LARAMIE GARAGE, 418 S. Laramie. Austin 1010.

NEW 5 PASS. 1919 6 CYL. BUTTENBURG. Only driven 400 miles; 5 wire wheels and tires. Wonderful looking. Bargain. Can be seen 1420 Belmont-av.

OVERLAND ROADSTER, MODEL 83, BY private party. $300. Handley Garage, 3350 Southport-av.

FORD, 1917 TOURING CAR, FULLY equipped, demount. rims, new tires, cheap. 2325 Cleveland-av.

NEW CHEVROLET TOURING. LIKE BRAND new; many extras; new tires; cheap for cash if sold quick. 5417 S. Ashland-av.

HUPMOBILE, 1917, POWERFUL, FINE looking car; excellent condition; must be sold at once. MILLER, 5320 Broadway.

FOR SALE—SIMPLEX ROADSTER, NEWLY painted; A1 condition. Can be seen Sunday, rear 6225 Broadway. Bargain.

OLDSMOBILE 1919 8 CYL. SPORT MODEL, brand new; 6 castings; car like new. Ph. Lincoln 6314.

FORD SPEEDSTER, MAG. HIGH GEARED; wire w.; perf. cond.; $325. Rogers Pk. 5738 S. Hamlin-st.

FORD TOUR. 1918, USED VERY LITTLE; runs and looks like new; $400. 5745 Carpenter-st.

FORD TOUR. 1916 MOTOR, BERRY LOCK; 1 man top, extra tires, shock absorb.; bargain; $250. 1212 N. Dearborn, rear. Sup. 778.

FOR SALE OR TRADE FORD CARS, PANEL BODY, excellent condition. Holland Garage, Fairbanks-ct. and Erie-st.

FORD 1917 TOURING. BEST OF CONDItion, fully equipped. $390. Rafel. 1347 Wolfram-st., near Southport.

1917 MITCHELL ROADSTER, 3 PASS., 6 cyl. excellent condition; bargain at $600. Room 403, Hartford Bldg., Central 6666.

OAKLAND LIGHT 6 CYL. 1917, 5 PASS.; tires good, 1 extra, and rim. CHAIN GARAGE, 5351 Garfield-blvd. Midway 2214.

FOR SALE—FORD ROADSTER, CAR AND tires in fine condition, $185. Sup. 9061.

PAIGE TOUR.—LATE 1915 4 CYL. 4 GOOD tires, last in class. Superior 778.

BUICK TOUR., LATE 1914, ELEC. START; new paint, 1 man top, $325. Superior 778.

HUDSON SUPER 6 SEDAN, EARLY 1917 model, ex. cond. 3836 Jackson-blvd.

OAKLAND 6 ROADSTER, PERFECT CONdition; good tires, extras. Ravens. 6199.

CHALMERS 5 PASS. TOUR., A1 COND.; extra wheel, tire; reas. Drexel 4084.

AUTOMOBILES—GASOLINE.

START THE SPRING SEAson early with an automobile. Get the full enjoyment and benefits of the whole season's usage. When you buy, Be Sure. Don't Guess. An exchanged Packard Twin Six overhauled and guaranteed by us is a Known Quantity because it is smooth running, long wearing, easy riding and most economical to operate for its size and power, in addition to being of unusually distinctive appearance and giving prestige to the man who owns one.

From our stock of many models you may choose just the one you want. A few are listed below:

Imperial Limousine, 7 passenger, driven less than 5,000 miles; perfect mechanically and looks new; elegantly painted dark blue and upholstered in gray cloth; 2 spare tires and wheels. A rea lvalue at our price.

7 passenger brougham; body brand new; car presents the same appearance as the latest model Packard. Every accommodation and fitting.

7 passenger touring car. This is the very latest model. Handsomely painted Packard blue and equipped with new cord tires.

7 passenger touring. This is the shorter wheel base model. Easy to handle and ideal for the owner-driver. Newly painted dark blue, and equipped with new cord tires.

IN OTHER MODELS AND MAKES WE OFFER:
Packard 4-48 7 passenger touring; the best Six ever built. Fast, powerful and reliable.
Packard, 1-38, 5 pass. phaeton. A durable, service giving, high grade car.
Packard 48, 5 pass. phaeton. Equipped with electric lights and starter. Very dependable.
1918 Chandler 4 pass. coupe. Exceptionally comfortable. Very good mechanically and complete in every way.
1918 Hudson 7 pass. Sedan; A1 mechanically. Newly painted. Completely equipped.
1916 Hudson 7 pass. touring car. A very desirable model. Nice appearing. Very good value.

And many others. Ask for complete descriptive bulletin.

PACKARD EXCHANGED CAR DIVISION.
Michigan-av. at 24th-st. Ph. Calumet 7490.

OPEN SUNDAY.

Bring CASH or OLD CAR AND MAKE US AN OFFER.

Regal	$ 75
Studebaker roadster	125
Studebaker 5 passenger	135
Maxwell touring	185
Chevrolet tour.	265
Chevrolet 490	395
Chevrolet 490	475
Chevrolet baby grand	500
Chevrolet baby grand 17	600
Ford roadster	235
Overland roadster 17	395
Hollier 8 touring	495
Chalmers chassis	175

OTHER BARGAINS, $50 AND UP.

TIRES.

30x3½	$ 9
32x4	20
32x4½	30
34x4½	31
37x5	33

EQUITABLE AUTO & PARTS CORPORATION,
1110 S. Michigan-av.
Wabash 4079.

1919 HUDSON RUNABOUT.

2 pass. landaulet. Can't be told from new. Extras.
HARRIS & RODGERS,
1424-26 Michigan-av.
Cal. 2215. Open Sundays.

NATIONAL, 1917, 6 CYL.,

7 pass. touring car, completely equipped; 2 extra tires, repainted and in perfect mechan. condition; must be seen to realize value.
WINTON EXCH. CAR DEPT.,
1470 Michigan-av. Calumet 264.

$6.00 A WEEK
Buys a Ford
Touring, Roadster or Truck.
Address N T 447, Tribune.

CADILLAC SEDAN,

Five passenger, 1914 model. This car is in dandy condition; good paint and good tires, and splendid value at our sale price, $650.
BIRD-SYKES CO.,
2215 Michigan-av.

FORD TOURING.

A wonderful bargain. A1 condition throughout. Priced at $240. Open evenings and Sunday. Terms.
WEST SIDE BUICK SALES CO.,
4614 Washington-blvd. Austin 700.

REO TOURING, 5 PASSENGER, 6 CYLINder; $625; excellent condition. Can be seen Vernon Ave. Garage, 6315 Vernon-av. Private party.

PREMIER, 1918.

LIKE NEW; WIRE WHEELS; SEAT COVers; DOUBLE WINDSHIELD; CORD TIRES; SPECIAL PAINT JOB; WONDERFUL BARGAIN. WILL DEMONSTRATE. ADDRESS L 595, TRIBUNE.

1917 LT. 6 BUICK,

Newly painted dark maroon; motor unusually good; bargain. $950.
WEST SIDE BUICK SALES CO.,
4614 Washington-blvd. Austin 700.

LOCOMOBILE,

Series 2, 48, 7 pass., tour. car; run 7,000 miles; painted maroon and looks like a new car. LOCOMOBILE CO., 2000 Michigan-av. Calumet 380.

CADILLAC, 1916 MODEL 53, 7 PASS., touring; wonderful condition.
TAXI MART,
Cal. 96. Open Sundays. 2425 Michigan-av.

NEW OAKLAND.

Used cars taken in trade, cash or terms. D. AND D. OAKLAND SALES CO., 1092 Lawrence-av. Ravenswood 3743.

ELGIN SIX.

Light 6 five passenger; excellent condition; $550; terms. Hubbard & Keenan, 5955 S. Halsted. Englewood 170.

FOR SALE—BUICK 6 CYLINDER, 7-PASSenger touring car, mechanically perfect, good as new; 6 new tires; best bargain in town. $1,000, cash. Phone Stewart 7870 or call at 8047 S. Peoria-st.

FRANKLIN SERIES NINE, WIRE WHEELS, new tires, newly painted; driven under 10,000 miles; $1,000 below present market. Phone Midway 6008.

BUICK ROADSTER, MODEL C 25; ELECtric starter; fully equipped; A1 condition; $350 cash. Midway 6430. J. J. McNAUGHT, 6145 Kenwood.

1911 OVERLAND COUNTRY CLUB, LIKE new, $650. 1916 6-38 Paige, $750. 1917 Jeffery 6. ROBINSON & ROWLAND, 1436 Wabash. Calumet 5256.

FOR SALE—1917 CHANDLER CHUMMY roadster; wire wheels, good tires, Kinson horn; mechanically condition perfect. 3017 S. La Salle-st. Drover 9308.

CADILLAC LIMOUSINE, 7 PASS LANDAULet body, upholstered in gray whipcord; latest 4 cyl. built; fine tires, elect. starter; like new. Bargain. Phone 4845.

MAXWELL CABRIOLET, LATE MODEL; perfect running order; elec. lights and starter, demountable rims, Perry lock, etc.; first $400 takes it. Blackstone 1687.

$425 BUYS 1916 GUIDE TOUR; 6 NEW tires; Continent. motor. Timken axles, 1 man top, curtains; runs fine. 1917 Wabash.

BRAND NEW FORDS. TOURING, ROADster, trucks; $200 down, $29 mo. Address N 39, Tribune.

FOR SALE—1913 REO TOURING CAR; good condition; reasonable. Address 2338 So. Kedzie-av.

FORD TOURING, 5 PASSENGER; GOOD condition; $200. Cash or time payments. 3415 W. Madison.

CHALMERS TOURING, $385, IN SPLENdid shape, very fast; will demonstrate. 4849 N. Sacramento-av.

1918 ELGIN 6 SEDAN, 5 PASS. EXHAUST heater etc; looks and runs like new; $1,075. Rockwell 5726.

1915 CUNNINGHAM LIMOUSINE, PERfect cond; best cash offer takes it. "Q" Garage, 5757 S. Halsted-st.

1917 REO 5 PASS., IN GOOD MECHANical condition, new tires; bargain for cash. 7813 S. Halsted-st. Vincennes 207.

5 PASS. MODEL 31 BUICK, $175, OR BEST offer, or will trade for Ford touring. 1029 N. Monticello-av.

1917 6 CYL. CHALMERS, 5 PASS.; BARgain for cash; two tops, cord. perf., six tires. BERGER, 1154 E. 54th-pl. Mid. 953.

FORD ROADSTER, IN FIRST CLASS CONdition. 1918 model, cheap, by owner. Franklin 2037.

1919 FORD CARS WITH GUAR. CASH OR terms to suit. Address N T 437, Tribune.

1917 7 PASS COLE. A BARGAIN. PHONE Sunnyside 829.

OVERLAND TOURING. A1 CONDITION, $350. Call 4067 Broadway.

FOR SALE—1916 FORD ROADSTER; GOOD condition. See at 4067 Broadway.

FOR SALE—FORD—1918 TOURING, ABSOlutely first class condition. Bal. 9006.

1914 CADILLAC LIMO; FUNERAL AND taxi; newly painted. Lawndale 864.

1916 CHEVROLET BABY GRAND TOUR ing car. 4067 Broadway.

FORD ROADSTER $200. NEW TIRES; good running cond. 1468 W. 73d-st.

FOR SALE—GOOD FORD CAR, LITTLE used; $175. Call 4714 W. Park-av.

AUTOMOBILES—GASOLINE.

MARMON

Best Values in Used Cars.

Marmon "34" Touring and Club Roadsters, rebuilt in our own shops, carry the same warranty as new Marmons. There is no high class car that has so little depreciation. The lines have not changed since 1916 and there has been few mechanical changes. The Marmon "34" is incomparable for country touring. One ride will convince you. You have the sense of security at 50 miles an hour, obtained in no other automobile. It is the most economical car in its class. You are cordially invited to take a demonstration in a rebuilt Marmon "34."

Special Bargains for This Week.

1917 Cadillac 7 pass. tour. Exc. mech. cond. New top and curtains. 5 good tires and other extras. Will be repainted.

1916 Chandler, winter top, good mech. cond. Has been repainted. Very sturdy and economical car.

1915 Cole 7 pass. tour. Good mech. cond. Fine livery car.

1918 Hup Rdstr. Overhauled, repainted. Good tires; has every appearance of a new car.

1917 Hudson 7 pass. tour. Economical, easy riding car, with very latest lines. Excellent for family use.

1914 Hudson 7 pass. Good sturdy, substantial touring car. Very cheap.

1918 Maxwell touring, one of the best light cars on the market. Fine running cond. Very economical and good looking.

1913 Mitchell 7 pass. limousine. Good mech. cond. Exc. tires and fine closed body. Wonderful car for livery and very cheap at our price.

1916 Pathfinder 12 cyl. car. Overhauled, good paint, almost new tires. Many extras.

1917 Roamer 4 pass. touring, almost new. New tires; one of the finest small cars on market. This car is a bargain.

AND MANY OTHERS.

MARMON CHICAGO CO.,
2430 Michigan-av. Calumet 5606.

OAKLAND

Our stock of used cars kept continually at a minimum on account of our policy of a fair deal to customer. Come down today and look over these bargains.

1918 Maxwell, 3 pass. rdstr., run only 2,500 miles.
1917 Studebaker Six, 7 pass.
1916 Cole, 4 cyl. tour., repainted maroon.
1917 Chevrolet 490, touring.
Late Dodge Special, 7 pass. body, Pantoosite top, slanting windshield, elegant condition.

CHGO. OAKLAND CO.,
2426 Michigan-av. Cal. 5704.

BUICK BARGAINS

1918 Buick, E 49, 6 cyl., 7 pass. tour., $1,300.
1918 Buick, E 45, 6 cyl. tour., $1,200.
1918 Buick, E 44, 6 cyl. roadster, $1,150.
1918 Buick, E 44, 6 cyl. roadster, $1,200.
1918 Buick, D 45, 6 cyl. tour., $950.
1917 Buick, D 45, 6 cyl. tour., $850.
1914 Overland, 79, tour., $275.
NORTH SIDE BUICK SALES,
924 SHERIDAN-RD.
LAKE VIEW 6901.

CHEVROLET,

1917, 5 passenger, first class condition, extra tire and bumper, $450.
CHAS. LANGE & BROS. CO.,
BUICK DISTRIBUTORS,
2736-46 ARMITAGE-AV.
HUMB. 747. OPEN EVENINGS.

1917 6 CYL. KISSEL.

All year sedan and touring top, complete; is equipped with cord tires, bumpers, shock absorbers, etc., mechan. condition, tires and paint are very fine; an exceptional value at our price.
WINTON EXCH. CAR DEPT.,
1470 Michigan-av. Calumet 264.

1917 Willys-Knight Coupe.

4 pass., wire wheels, slip covers, shock absorbers, lots of other extras. Today only $950.00.
HARRIS & RODGERS,
1424-26 Michigan-av.
Cal. 2215. Open Sundays.

MITCHELL '16.

We have a roadster and a touring car in the Light Six, overhauled and splendid value at our sale price of $600.
BIRD-SYKES CO.,
2215 Michigan-av.

1918 CADILLAC 7 PASS.,

Run 4,000 miles; in wonderful condition.
HARRIS & RODGERS,
1424-26 Michigan-av.
Cal. 2215. Open Sunday.

WILLYS-KNIGHT 7 PASS.

Model 88-4.
Practically new.
5 good tires, 2 covers. Runs better than new. Will sacrifice. 3301 W. North-av.

SECURITY 1917 TOURING.

Refinished and overhauled. Fine condition. Tires all new. A bargain at $900.
FIFTH AVENUE GARAGE
(Buick Distributors)
Phone 5334. La Grange, Ill.

Brand New 5 Pass. Velie.

Just delivered. Extra new tire, tube, Perry wheel lock, spotlight, bumper. Will sell for $250 under Velie price Chicago. 3301 W. North-av.

FOR SALE—MUST DISPOSE OF MY 8 CYLinder Cadillac 4 passenger Sedan at once. This car has been repainted and is in excellent condition. Address N T 468, Tribune.

FOR SALE—7 PASSENGER, 6 CYL. KISSEL All-Year Sedan, with two tops, in fine condition. Address N T 469, Tribune.

CHALMERS SIX—
Roadster, perfect running order; six good tires; bevel glass lights in rear curtain; very classy; must sell; bargain for cash. Call or phone Monday. MR. KEEFE, 30 N. Michigan. Central 5183.

REO 7 PASSENGER, 6 CYLINDER, 1918 model. This car has never been used; fully equipped; party bought car last fall for delivery March 1; financial circumstances reason for selling. ELWOOD GARAGE, 438 Madison-st., Oak Park.

1918 BUICK COUPE.

Tires like new. Car in A1 condition; painted blue. This car a bargain; $1,475. Simplex Co., 2216 Mich.-av. Calumet 5720.

9 TAXICABS

Cheap; going out of business. Call at The New Southern Garage, 63 E. 14th-st. Mr. Fitzgerald. Ph. Cal 2254.

White 6-60 Berlin Body.

Car in first class condition; 4 new tires; $1,500. 1424 W. Superior-st. Haymarket 2726.

20-FORDS-20.

1918 touring, fine condition $400
1917 touring, extras 350
DOUGLAS AUTO EXCHANGE, 3902 Wabash.

FOR SALE—CHEAP FOR CASH; 2 FORD roadsters; one Ford delivery car; one Mitchell, 1914 model; all running every day. Telephone 7 or 9. ROBINSON & POWLAND, Condensed Milk Co., Freeport, Ill.

OVERLAND 1917, MODEL 4-85; OVERhauled and repainted; special price; cash or terms. BOWE MOTOR SALES CO., 3937 W. Washington-st. Kedzie 2766.

SUPER 6 HUDSON TOURING.

1916 6-40 Hudson touring car. Like new. Kissel 6 cylinder touring.
1500 Humboldt-blvd.

STODDARD DAYTON ROADSTER, NEWLY painted; good running order; powerful engine; bargain; 2225 Rogers Park 9118.

FORD TOURING CAR, ONE MAN SUMMER top; 4 new inclosed winter top. 742 Barry. Well. 2600.

FOR SALE—DANIELS 8, 4 PASS. CABRIOlet, 4 wheel brakes, new, $5,000. Will sacrifice for cash. Ph. Black. 2272.

1917 SAXON ROADSTER, IN GOOD COND., fully equipped, electric lights, starter, demount. rims, 5 tires. 7420 Bennett-av. Regent 1.

FOR SALE—1913 5 PASS. REO, NEW tires, A1 condition. Edmiston. 7425 N. Clark-st.

PATHFINDER SIX, GOOD CONDITION; 5 good tires; $450 cash. Illinois Vinegar Mfg. Co., 13th and Rockwell-sts.

HUDSON ROAD WILL SELL AT BIG SACrifice. Newly painted and overhauled. Rockwell 1738. Best cash offer takes car.

FOR SALE—STUDEBAKER 1914, GOOD looking car; overhauled; extras; $275. Call from 1-4 p. m. Sunday Blackstone 5386.

FOR SALE—PAIGE 1918 SEVEN PASSENGER touring; excellent condition; 10821 S. Michigan-av. Phone Pullman 452.

SEVERAL USED CARS. GOOD CONDITION, low prices. Chicago Garage Co., 3218 Broadway. Lake View 397.

FOR SALE—$165. SAXON 4 ROADSTER; runs and looks like new. 1017 N. Redvale-av. Albany 9488.

FORD TOUR. 1918; FINE CONDITION AND extras. 1100 N. Spaulding-av.

$390 BUYS 1917 TOURING CAR, 5 PASS. car. Albany 355. 3347 Hirsch-st.

FOR SALE—5 PASS. KRIT TOUR. IN FINE running order. 941 Clarence-av. Oak Park.

BUICK BIG SIX 7 PASS. 2832 S. TRIPP-av. Tel. Lawndale 6904. Call 8-12, 5-7.

MICHIGAN SPEEDSTER, $200. 800 N. Albany-av. Garfield 970.

FOR SALE—1916 FORD ROADSTER; GOOD condition. See at 4067 Broadway.

FOR SALE—FORD—1918 TOURING, ABSOlutely first class condition. Bal. 9006.

1914 CADILLAC LIMO; FUNERAL AND taxi; newly painted. Lawndale 864.

1916 CHEVROLET BABY GRAND TOUR ing car. 4067 Broadway. Normal 294.

FORD ROADSTER $200. NEW TIRES; good running cond. 1468 W. 73d-st.

FOR SALE—GOOD FORD CAR, LITTLE used; $175. Call 4714 W. Park-av.

AUTOMOBILES—GASOLINE.

Real Values

Hudson 6-40 Touring car, overhauld, repainted Brewster green, white wheels; fine tires	$ 600
Velie Six, 5 passenger Touring car, 5 new tires; car painted blue and trimmed in black; will give winter inclosure with car; price	600
Late model 8 cyl. Cadillac Touring, repainted maroon, trimmed in black; 5 good tires; new top, with glass windows in rear; price	1,500
Jordan Sport Model, painted light blue; has 6 good tires; car completely overhauled; six wire wheels; price	1,625
Jordan Sedan, upholstered in heavy tapestry, painted Brewster green, trimmed in black; good tires; also set of seat covers; our price	2,000
Model 42 Oldsmobile Touring, newly painted and practically new tires; car overhauled; price	550
Model 44 Oldsmobile, 8 cyl. Touring; new paint, new tires; 5 passenger; car overhauled	725
1917 Madison Six Touring, repainted maroon, white wheels; has winter top; wonderful buy at	625
1918 Mitchell Six Touring, 7 passenger; has cord tires, extra tire; repainted color midnight blue, white wheels; price	1,000
1916 Apperson Six Touring; good mechanical condition; fine tires; two were purchased new this week; repainted maroon; price	750

We have twenty-five other good light used cars at prices from $300 upward. See me today. Buy a GOOD USED CAR at a reasonable price.
Open Sunday, 10 a. m. to 5 p. m.
Ask for Mr. Hunt or phone Calumet 6071.

Jordan Motor Cars.
Chicago Motor Car Co., Inc.,
2313 S. Michigan-av.

RARE BARGAINS.

SAVE $75 TO $200 ON THESE BARGAINS.
Oldsmobile 8, just like brand new, many extras, new Miller cord tires ..... Best offer
1917 Oakland 6, tour.; perf. cond. $725
1917 Chevrolet 5 pass., like new 425
1917 Velie Little 6, all new tires 550
1917 Ford tour., lots of extras 350
1918 Victor tour., like brand new 550
Dodge tour., just like brand new 650
Ford 5 pass., elec. starter, many extras 350
1917 Chevrolet tour., new tires 450
1916 Studebaker 4 5 pass., A1 cond. 425
Saxon 6, 5 pass., perf. cond. 400
1916 Ford delivery, like new 325
All these cars are overhauled and are guaranteed for 6 months.
We will take your old car in trade.
ASHLAND AUTO SALES,
5415-17 S. Ashland. Yards Project 746.

1918 FRANKLIN, SERIES 9B; RUN 1,700 M.
1917 Franklin 5 pass., like new.
1917 Franklin 4 pass., like new.
1917 Franklin sedan, little used.
1917 Franklin town car, little used.
1916 Franklin 5 pass., wire wheels.
1916 Franklin roadster, extra good.
1917 Marmon 34-4 pass. chummy.
1917 Dodge touring, like new.
1918 Haynes 4 pass., like new.
1917 Buick, winter and summer tops.
1917 Dodge, several to choose from.
SNOW, 1420 Michigan-av. Cal. 868.

SOUTH SIDE DISTRIBUTORS Oldsmobile and Chevrolet. Cash, trade, or terms.
South Side Auto Sales Co.,
1113-15 E. 63d-st.
Hyde Park 2000.

1918 FORD RDST., FINE COND.; DEM. rims, good tires, looks like new; barg. 1917 Ford touring, good tires, changeable wheels, fine cond.; speedometer; barg. 1916 Ford touring, fine cond.; wire wheels, radiator, good tires. Barg. 1914 Ford coupe, good cond., good tires, electric starter $275, or best offer. Terms if desired. 1136 N. Dearborn, rear. Sup. 2794.

MARMON,

1917 7 pass. Marmon, all new tires, in wonderful condition.
HARRIS & RODGERS,
1424-26 Michigan-av.
Cal. 2215. Open Sunday.

BARGAIN—HUDSON LATE MODEL, 7 PASS. TOUR.

Including glass winter top; perfect mechanical cond.; good tires. $900.
PERFECTION AUTO STATION,
930 E. 47th-st. Drexel 890.

SERIES 9
FRANKLIN

5 passenger touring car, refinished and first class every way.
HOLMES MOTOR CAR CO.,
2317 Michigan-av. Calumet 827.

MACFARLAND 6, LATE 1917 MODEL, 7 pass. tour. car; 90 h. p. motor; run only 6,000 miles; beautiful finish; Spanish leather upholstery; no finer car made; must see; class condition; 2 brand new Kelly Springfield cord tires.

TOMOBILES—GASOLINE.

WDER BROS.
AUTHORIZED
FORD
SALES AND SERVICE.

PROMPT DELIVERIES
N ORDERS PLACED NOW.
SH TRADE OR TERMS ON
SURE OR COMMERCIAL CARS.
HAVE THE LARGEST STOCK
THE MOST COMPLETE LINE
ORD DELIVERY BODIES IN
AGO, EITHER FOR LIGHT
SIS OR ONE TON TRUCKS.
AL BARGAINS IN ALL TYPES
OF USED FORD CARS.
AWDER BROS.
SALES AND SERVICE.
69TH NEAR STATE-ST.
BRANCH SALESROOM.
6047 S. HALSTED-ST.
ROOMS OPEN TILL 9 EACH EVE-
D ALL DAY SUNDAY.

E JUST PURCHASED FROM A
ut of town dealer the finest lot of
le used cars ever assembled under
In order to take advantage of the
had to buy every car they had in
you are in the market for a car we
ively save you at least $100.
d Franklin Sedan, run 5,100 miles.
rdsen Cabriolet, lot of extras.
ppe-Saxon Passenger Roadster.
Dodge Touring cars.
model Oakland Touring cars.
model Reo touring cars.
baker, 5 and 7 passengers.
lands, 2, 5 7 passenger.
numerous too numerous to mention. $200
Easy payments.

ARAMOUNT
AUTO CO.
Michigan av. Calumet 7231.

FORDS
CASH—TERMS—TRADE.
to reliable out of town buyers.
you buy be sure to see the many
in Fords for sale by the oldest
ized Ford dealers in the West.
GUARANTEED SPECIALS.
our choice of 21 late 1918 Ford
cars at.....$410
rd touring cars, extras.....$50
rd touring, bargain.....$25
rd touring, extras.....$25
rd roadster, good cond.....$25
livery, panel body.....$37
sters from $225 up.
RENTED AT REASONABLE RATES.
day $25 per week $90 per mo.
CAGO USED FORD EXCHANGE,
S. Michigan av. Calumet 88.
OPEN SUNDAYS.

ROAMER
built and refinished used cars.
Roamer 4 pass. sport model, thor-
rebuilt and repainted. 5 cord tires
wheels.
Kissel all year sedan and touring, top

Chandler 7 pass. touring, like new.
Chevrolet 4 pass. touring.
Pathfinder 6-cyl., sedan top.
MER MOTOR CAR CO.,
et 6920. 2240 Michigan av.
WILLYS-KNIGHT TOURING.
OVERLAND LIGHT 6.
AKLAND TOURING.
VERLAND MODEL 83.
HEVROLET DEMONSTRATOR.
N ON HANDS AND MANY
SED CARS TAKEN IN TRADE.
th Side Auto Sales Co.,
OR TERMS. 1115 E. 63RD-ST.

CADILLAC SEDAN.
model "51" 8 cyl. 5 pass. sedan, re
olive green; fine tires, first class con
run about 18,000 miles. A wonder
gain at $1,800.
HRY P. BRANSTETTER,
26th-st. Open Sunday. Collseum 8383.

1917 5 PASS. FORD.
5 pass. Overland. M-83.
Overland coupe.
Overland Country Club.
5 pass. Allen.
Guaranteed condition.
Big bargain.
3301 North-av.

HUDSON SUPER 6,
touring car in elegant condition;
fully equipped; bumpers, front and
otlight, extra tire and tire carrier;
gain at our price.
NTON EXCH. CAR DEPT.,
Michigan-av. Calumet 264.

18 Scripps-Booth, 1918.
sell my practically brand new 3 pas-
Scripps-Booth roadster, only driven
miles; has maroon body, black fenders,
wire wheels, and many extras. This is
the prettiest car in Chicago; $575
MERALD, phone Kenwood 90
BAKER SERIES 18, 6 CYL., 5 OR 7
touring car, fully equ'p'd; condition
cost only $635. Terms to suit or
car in trade.
JOSEPH G. GLASER.
Open Sunday and evenings.
48 Michigan-av. Calumet 4214.
S. 1917, 7 PASS. TOURING; ALL
ished. Looks like new. Will take your
trade.

AUTO MART,
1. 96. 2425 Michigan-av.
OPEN SUNDAYS.

1918 Stearns-Knight.
senger, perfect mechanically and ap-
ce, like new; brand new cord tires
ne extra; also bumper, etc. Price
Phone Midway 9168.

OAKLAND SIX.
touring; nice shape; new tires
h Shore Oakland Sales,
Stony Island-av. Midway 10481.

USED CAR BARGAINS
FROM $150 TO $650.
ALL MAKES AND MODELS.
COME AND SEE THEM AT
3716-18 FULLERTON-AV.

DODGE TOURING.
a snap car in first class shape in
way; excellent tires; $625; terms.
Keenan, 5955 S. Halsted. Engle-
170.

918 Light 6 Overland.
ental motor. Mechanically perfect,
d tires like new. Easy terms. 1115

ORDAN 7 PASS. TOURING CAR.
ow mileage, equipped with bumper,
extra tire, newly painted; motor in
condition. Bargain, 2458 In-
let. Calumet 3504.
Willys-Knight Touring,
very little, in A1 shape, looks like
ll take used car in trade. Terms if
1 115 E. 63d-st.
W FORD TOURING,
balance by months. Address L 312,

ICK, 1917, LIGHT 6
echanically perfect; new tires; must
o be appreciated. 219 E. 61st-st.
ALMERS 6 CYL. A1 COND. WHITE
els, Victoria top, 5 good tires, new
paintery and extras, $575 if taken
Call Hyde Pk. 2062.
E—WHITE TOUR., NEWLY PAINT-
tires new, engine in good condition.
L MOTOR TRUCK CO., 23d and

F TOURING CAR—PERFECT CON-
Overhauled; cord tires; extra tire on
electric starter; can be demonstrat-
20 Lawrence-av. Price $750.
OURING, 1916 MODEL, DEMO.
eodometer; elec. light, in good run-
any rear, offer takes it. 1322 S.
Rockwell 7998.

BUICK ROADSTER.
with winter top; perfect condition.

5 PASS.; ELECTRIC LIGHT,
er; good paint; good mechanical
0 for quick sale. Wellington 3080.
4 PASS. WILLYS-KNIGHT TOURING CAR,
lewood 7262 or call 922 W. 70th-st.

Y GRAND 5 PASSENGER PER-
dition, with summer and winter
l sell cheap. 2049 Milwaukee-av.
VROLET TOURING, LIKE NEW,
tras, new tires, cheap for cash.
Sheridan-rd. Phone Drexel 5047.
917 FORD TOURING, DEM.
perfect; bargain; cash or terms.
Mr. Stein's car. 358 E. 55th-st.
NDERBILT 7 PASS. TOURING
bargain; A1 condition. Windsor
4 Cornell-av.
5 DODGE TOUR.; GOOD TIRES;
A1 condition; bargain. Blackstone
38 E. 72d.
—1917 FORD ROADSTER, DEM.
tra tire lock, speedometer; fine
ns. Sunnyside 3113.
RING, 1916 MODEL, IN FIRST
dition; electric lights and good
4145 Ardmore-av.
ASS. TOURING, 17, D, 45, ELE.
dition; bargain at $950. Call
ERGER, 621 Buckingham-pl. Bry.
DLER PASS. TOURING, $900.
10467 No dealer.
HT 5 PASS. TOUR. 1918
ow Sheridan-rd.
a snap car in first class shape in
; excellent tires; $625; terms.
Keenan, 5955 S. Halsted. Engle-
170.

18 Light 6 Overland.
ental motor. Mechanically perfect,
d tires like new. Easy terms. 1115

ORDAN 7 PASS. TOURING CAR.
ow mileage, equipped with bumper,
extra tire, newly painted; motor in
condition. Bargain, 2458 In-
let. Calumet 3504.
Willys-Knight Touring,
very little, in A1 shape, looks like
ll take used car in trade. Terms if
1 115 E. 63d-st.
W FORD TOURING,
balance by months. Address L 312,

ICK, 1917, LIGHT 6
echanically perfect; new tires; must
o be appreciated. 219 E. 61st-st.
ALMERS 6 CYL. A1 COND. WHITE
els, Victoria top, 5 good tires, new
paintery and extras, $575 if taken
Call Hyde Pk. 2062.
E—WHITE TOUR., NEWLY PAINT-
tires new, engine in good condition.
L MOTOR TRUCK CO., 23d and

AUTOMOBILES—GASOLINE.

REBUILT
HUDSONS

SUPER SIX TOURING.
SUPER SIX SEDAN.
SUPER SIX LIMOUSINE.
SUPER SIX CABRIOLET.
SUPER SIX TOWN CAR.
OTHER MAKES,
1918 Peerless 8, 7 pass. touring.
1917 Buick roadster.
1917 Haynes, 5 pass.
1915 Cadillac 8 touring.

Louis Geyler Co.
2500 MICHIGAN-AV.
Colliseum 7800.

2447
Michigan Av.
Used Car Bargains at Most
ttractive Prices. Condition
ully Guaranteed.
LEN COUPE, 1919, NEW $1,250.00
LEN TAXICAB 800.00
NOBILE 8 CYL. 1,050.00
LAND ROADSTER 600.00
LAND 6 SPEEDSTER 600.00
LLEN CHUMMY ROADSTER 925.00
ile we are rebuilding our store we will
e special prices. Take elevator to third
E PREFER TO SELL ON TIME PAY-
ENTS.

WILLYS-OVERLAND
Direct Factory Branch,
Open Today.
1918 Willys-Knight 4 pass. coupe.....$1,850
1918 Willys-Knight "8" touring 1,850
1918 Willys-Knight coupe 1,250
1918 Willys-Knight 5 pass. touring.... 750
1918 Overland demonstrator, like new 850
1917 Overland touring, refinished 673
1918 Overland touring 500
TIME PAYMENTS IF DESIRED.
OVERLAND MOTOR CO.,
2419 Michigan-av. Calumet 4500.

OLDSMOBILE BARGAIN.
Just taken in trade, 1916, 8 cyl. This is
an economical, lightweight 5 pass. job; has
been completely rebuilt and refinished; full
standard equipment in addition to 6 mounted
wire wheels, tire covers, bumper, motometer,
searchlight, neutral lock, etc.; $750 cash. Cal-
umet 4218. 2019 Michigan-av.

1917 PAIGE ROADSTER.
This beautiful light 2 pass. is the 6-39
model; perfect mechanical cond.; good
tires; has just been refinished royal blue,
with cream wheels; bargain at $800.
THOMAS J. HAY, INC.
2321 Michigan-av. Tel. Colliseum 8200.

1918 Stearns-Knight, 4 Pass.
4 pass. sport model; refinished a special
color; new allip covers.
HARRIS & RODGERS,
1424-26 Michigan-av.
Cal. 2215. Open Sundays.

New 1919 Chevrolet Cars,
$275 CASH.
Balance payable in 12 monthly payments;
no car taken in as cash payment.
MILWAUKEE-AV. MOTOR SALES CO.,
2049 Milwaukee-av.
Chevrolet Distributors.

1919 PAIGE, 4 PASS.,
sport model; wire wheels; nickel radiator;
spare tire and other extras.
HARRIS & RODGERS,
1424-26 Michigan-av.
Cal. 2215. Open Sundays.

Sport Model, 1918 Special
built car. It is a 4 pass. boat type, wire
wheels. Cord tires, 6 cylinder, high power
motor; exceptionally clean throughout; a
beauty of this car; cost $3,500 and will sell
for $1,300 or best offer. 825 E. 47th-st. Can
be seen all day.

HUDSON SUPER 6,
touring car in elegant condition;
fully equipped; bumpers, front and
otlight, extra tire and tire carrier;
gain at our price.
NTON EXCH. CAR DEPT.,
Michigan-av. Calumet 264.

1918 Scripps-Booth, 1918.
sell my practically brand new 3 pas-
Scripps-Booth roadster, only driven
miles; has maroon body, black fenders,
wire wheels, and many extras. This is
the prettiest car in Chicago; $575
MERALD, phone Kenwood 90
BAKER SERIES 18, 6 CYL., 5 OR 7
touring car, fully equ'p'd; condition
cost only $635. Terms to suit or
car in trade.
JOSEPH G. GLASER.
Open Sunday and evenings.
48 Michigan-av. Calumet 4214.
S. 1917, 7 PASS. TOURING; ALL
ished. Looks like new. Will take your
trade.

AUTO MART,
1. 96. 2425 Michigan-av.
OPEN SUNDAYS.

1918 Stearns-Knight.
senger, perfect mechanically and ap-
ce, like new; brand new cord tires
ne extra; also bumper, etc. Price
Phone Midway 9168.

OAKLAND SIX.
touring; nice shape; new tires
h Shore Oakland Sales,
Stony Island-av. Midway 10481.

USED CAR BARGAINS
FROM $150 TO $650.
ALL MAKES AND MODELS.
COME AND SEE THEM AT
3716-18 FULLERTON-AV.

DODGE TOURING.
a snap car in first class shape in
way; excellent tires; $625; terms.
Keenan, 5955 S. Halsted. Engle-
170.

1918 Light 6 Overland.
ental motor. Mechanically perfect,
d tires like new. Easy terms. 1115

ORDAN 7 PASS. TOURING CAR.
ow mileage, equipped with bumper,
extra tire, newly painted; motor in
condition. Bargain, 2458 In-
let. Calumet 3504.
Willys-Knight Touring,
very little, in A1 shape, looks like
ll take used car in trade. Terms if
1 115 E. 63d-st.
W FORD TOURING,
balance by months. Address L 312,

SNAP.
1918 Overland, engine perfect; must be sold
today; $300. Calumet 2781.

1917 6 PASSENGER; 1ST CLASS CON-
dition; offer will take. Car can be
seen at 18 Cherry-av., Oak Park. Call Aus-
tin 624 or Oak Park 3362.

1917 PASS. TOURING. $485; FINE CONDI-
tion; new tires, lights; one man top; dem.
$1915 N. Sawyer-av. Belmont 9213.

1918 FORD TOURING.
Driven 3,000 miles; perf. cond.; no reas.
offer refused. 855 E. 43d-st. Drexel 5911.
FOR SALE—1918 FORD TOURING. RUN
very little; must be seen to be appreciated;
a snap. 1208 Belmont. Phone Lake
View 411.

1917 FORD TOURING.
Perfect condition. For quick sale, $325
cash. 855 E. 43d-st. Drexel 5911.
PIERCE ROADSTER '16 MODEL IN PER-
fect condition, winter and summer top, 3
extra tires; cheap for cash.
1917 RF 6, 4 PASS. WILL SELL OR
trade for 5-7 pass. R. A. SCHWAHN, 153
W. 45th-st. Drexel 3057.
FOR SALE—STUDEBAKER SPEEDSTER ROAD-
ster, good condition, $250. 1542 Sherwin-
rd. Phone Rogers Park 412.
FOR SALE—OAKLAND SIX, RUN LESS
than 19,000 miles; good condition; extras.
Can be seen at 6014 N. Clark. Ph. R. P. 1512.
OVERLAND 83B MODEL, A1 CONDITION,
brand new tires, fully equipped. $450 or best
offer. Address K 219, Tribune.
ROADSTER LATE 1917 MODEL, FINE
shape; price $800. Inquire 1318 Nor-
wood.
OFFER TAKES LIGHT 5 PASS.
ly equipped; starter, elec. light. Oakland
1918.
FOR 5 PASSENGER, FINE CONDI-
tion $350; cash or time payments. 3415 W.
Lake.
1915 FORD CABRIOLET; OVERSIZE TIRES,
demount. rims, timer, other extras. Real
at 2317 Michigan-av.
FORD TOUR., LATE 1918, $425; NOT A
scratch on it. Tires and mechanically like
new. 759 E. 39th-st.
CADILLAC COUPE FINEST LOOKING CAR
in city. Phone Hyde Park 6323.
1916 OVERLAND TOURING, WINTER AND
summer tops; 3 extra tires; $425.
5 PASS. TOUR. CAR, $400. FULLY
equipped; mech. perfect. Tel. Albany 10194.
1918 5 PASS. VELIE EXCELLENT CONDI-
tion. Reynolds Garage, blvd. Drexel 6048.
1917 FORD TOURING, $350. 48 N. LARA-
bee.
1918 7 PASS. $400 CASH. 1257
Belmont-av. Apt. 12. Drexel 4601.
1917 VELIE, 1ST CLASS MECH.
cond. 406 S. Karlov-av. 1st.
7 PASS. STUDEBAKER. NO REAS. OFFER
refused. $1,100. 4 new tires. 5033 Ellis-av.
1917 5 PASS. CAR AT ONCE FOR
sale. 1806 Warner-av.
OVERLAND 4 PASS. COUPE, $425; FULLY
equipped; fine cond. 1549 N. California.

AUTOMOBILES—GASOLINE.

MAXWELL SALES CO.,
25th and Michigan Ave.
PHONE CAL. 5820.

1917 Oakland roadster, first class con-
dition and at a bargain.
1917 Ford 5 pass., seat covers and lots
of extras, like new. $400.
1917 Studebaker 7 pass., electric start-
er, lights, demountable rims, repainted,
only $450.
1917 Chalmers 7 pass., rebuilt and first
class condition. Price $675.
1918 Maxwell closed car, fine for taxi;
wire wheels, self-starter. Price $875.
1917 Maxwell sedan, 5 pass., just over-
hauled and repainted, electric starter,
lights, demountable rims. Price $750.
1918 Maxwell 5 pass., like new. Price
$650.
Maxwell 5 pass.; electric starter, lights,
demountable rims, repainted, good condi-
tion. Price $550.
Dodge 5 pass.; electric starter, electric
lights, demountable wheels, repainted,
good mechanical condition. Price $525.

SAXON SIX
GRAHAM MOTOR CO.,
Distributors.
NEW CAR.....$1,275.

THE FOLLOWING USED CARS MUST BE
CLOSED OUT THIS MONTH AT BARGAIN
PRICES:
Saxon "Six" Touring.....$610
Saxon "Six" Roadster.....585
Cadillac Touring.....Bargain
Saxon "Six" Touring.....$500
Saxon "six" Demo.....900
Maxwell Touring.....600.00
THESE CARS HAVE BEEN THOROUGH-
LY RENEWED AND ARE IN FIRST CLASS
MECHANICAL CONDITION.
OPEN SUNDAY. EASY TERMS.
2429 MICHIGAN-AV. CAL. 106.

FIAT SEVEN PASSENGER TOURING CAR
in fine order.
Stearns-Knight Coupe, eight cylinder chassis,
in first class condition.
1917 Locomobile Touring Car, in excellent
shape.
JAMES CUNNINGHAM, SON & CO.,
2341 Michigan-av.

GUARANTEED USED CARS.
Renewed and refinished.
1917 Chandler 7 pass. tour., $1,000.
1916 Paige 7 pass., dem. summer top, $800.
1917 Paige touring, full equipment.
1916 Hupmobile roadster, $650.
Your old car in trade.
DODGE & LINES,
375 E. Garfield-blvd. Wentworth 76.

HUDSON SUPER SIX.
EXCELLENT CONDITION.
Wire wheels, Calif. top, and complete
best of extras; can be seen at Aaron
Garage, 6230 Vernon-av. For par-
ticulars call Harrison 795. J. E. HO-
GAN. (Ins. Adj.)

PACKARD TWIN 6.
1-35 5 pass. Here is a fast, high grade,
economical car that has just been com-
pletely rebuilt; must be seen to be appre-
ciated; cheap for cash; trades considered.
Calumet 454. 1323 Michigan-av. Rav. 847.

1917 PACKARD TWIN
six 2-35 phaeton 5 pass. sport model; like
new and is equipped in all ways as new
Cord tires; easily worth $3,500, but will be
sold very cheap. Can be seen all day Sunday.
827 E. 47th-st. Phone Oakland 2233.
WINTON CAR, LATE MODEL; OWNER
WILLING TO SACRIFICE LIMOUSINE
AND TOURING BODY; CAR COST $5,000
WILL ACCEPT $500 CASH. BALANCE TO
SUIT. HAS HAD GOOD CARE. ADDRESS
P M 288, TRIBUNE.

PAIGE 1918 MODEL 51.
This is a 6 cylinder light 7 pass. and can-
not be told from new; is fully equipped; is
to be sold at a bargain. 823 E. 47th-st. Can be
seen all day.
1916 ROYAL MAIL CHEVROLET ROAD-
ster newly repainted and overhauled, guar-
anteed first class condition, $425; terms if
desired.
GARFIELD MOTOR SALES COMPANY,
49 E. Garfield-blvd. Englewood 27.

OVERLAND BARGAIN.
Light 4 cylinder, model 75-B, newly re-
finished, perfect mechanically; just the thing
for salesman's. $400. terms. Hubbard &
Keenan, 3955 S. Halsted. Englewood 170.

1918 WESTCOTT CAR.
7 passenger, run 6,000 miles, like new, 5
Silvertown cord tires, seat covers, spotlight
and other extras; will sacrifice for $1,600.
1518 S. Kedzie-av. Belmont 3130.

1919 NEW LIBERTY SIX.
Run 500 miles; high grade 5 pass. car;
Cont. motor; Timken bearings; Delco igni-
tion; cost $1,670 new; price $1,450; private
owner. Address L 583, Tribune.
1916 MARION STUTZ LIMOUSINE AND
summer top, $750. 1914 Cadillac, elec.
starter, $375. Ford coupe, $375; looks
like new. Ford tour. and roadster, bargain.
D & D. OAKLAND SALES.
1962 Lawrence-av. Ravenswood 3743.

1918 OVERLAND COUPE.
Repainted; 5 new cord tires; car run 8,000
miles; Continental 6 cyl. motor. Motor Sales
A. G. SCHILLO, 4920 Sheridan-rd. Edge-
water 3449.

CHANDLER.
Latest model touring, 7 pass., run 7,000
miles, good condition, ex. tire accessories,
reasonable. Phone River Forest 1044.
STUDEBAKER '17, 7 PASS. TOURING;
wonderful condition; special bargain, one
day only; $515.
AUTO MART.
Cal. 96. Open Sunday. 2425 Michigan-av.
1916 CHEVROLET TOURING CAR NEWLY
repainted and overhauled, first class condi-
tion; our special price $350.
GARFIELD MOTOR SALES CO.
5507 Wabash-av. Englewood 27.

MERCER 4 PASS.
Newly painted; 4 new tires; perfect condi-
tion; $750; will take small car in trade. 825
E. 43d-st. Drexel 5911.
OVERLAND SEDAN, 6 CYLINDER, CONTI-
nental motor; newly painted; car as good
as new. A1 condition; fully equipped in
every way; $975, or best offer. Ph. Lincoln
4338.

1918 FORD
Touring; like new; lots of extras; at a
bargain. MARX, 5933 Prairie-av.

1917 DODGE
Touring; 1st class running condition; looks
like new. MARX, 5933 Prairie-av.
FOR SALE—NATIONAL "HIGHWAY 12"
bargain; excellent condition; 7 new cord
tires; 3116 Indiana-av. Phone Douglas
6887.
1915 PACKARD BERLIN LIMOUSINE. ME-
chanically perfect, seating 8 people; will
sacrifice if taken at once. Car can be seen
at 5833 Broadway.

Studebaker Touring.
Will sell for $400; good condition. Call
Prospect 123.
FORD TOURING CAR. LIKE NEW. DEM.
rims, 6 nonskid oversize tires, perfect condi-
tion, cost complete $765, many extras; price,
spot cash, $500. Tel. Rogers Park 199.

22-72 MERCER.
Rebuilt, guaranteed, repainted. Motor Salon,
A. G. Schillo, 4920 Sheridan-rd. Edge. 3449
FOR SALE—BIG 6 COLE CAR. 7 PASS
tour. car, 5 punctureproof tires, 1916
model, drove less than 7,000 mi. Ph. Lake
View 1084. 629 York-pl.
1917 FORD TOUR. CAR. LOOKS LIKE NEW.
electric starter, speedometer, 2 special locks,
and several other extras, $385. 49 E. Gar-
field-blvd. Englewood 27.
MOLINE KNIGHT 7G, RUN 8,000 MI.
quiet, smooth motor; Goodyear tires. 48 N.
Laramie. A-tatin 990.
ELGIN SEDAN.
Special bargain—new. 3841 W. Madison.
Van Buren 3022.
FOR SALE—CADILLAC M. 13. PERFECT
condition; self-starter, tire pump; 5 new
tires; $300. 58 Dearborn-st.
OVERLAND MODEL 85-4, LATE 1917, IN
good running condition. Car runs and
looks like new. Bargain. Ph. Armitage 4306.
APPERSON 7 PASS 6 CYL. EXCELLENT
cond., fully equip., 3 extra tires, reas. No
dealers. GEO. W. HALL, 107 N. Market-st.
WHY NOT BUY A REAL CAR? 1914 CAD-
illac, perfect condition; private party. Call
Columbus 4802.
1917 MAXWELL TOUR. CAR, LOOKS AND
runs as good as new, exceptional bargain.
$600. 5507 Wabash-av. Englewood 27.
HUDSON 6-40 LIGHT 7 PASS PAINTED
and overhauled, 5 new tires, $900. 7304
S. Halsted-st. after 1 p. m.
KING 8 TOURING, 7 PASS., MODEL EE,
mechanically, paint, and tires in A1 cond.;
glass sides. Phone Blackstone 2269.
1917 CHEVROLET TOUR. CAR, JUST OVER-
hauled and guaranteed first class condition.
$375. 5507 Wabash-av. Englewood 27.
HUP. MODEL 81-A. CONDITION; FORD
touring; Mitchell Truck, ½ ton, $100.
2330 Indiana-av. Rear.
FOR SALE—FORD TOURING, 1918; FINE
condition, 3d floor; 1938 W. Chicago-av.
1917 STUDEBAKER 4, 7 PASS. IN PER-
fect cond. 48 N. Laramie. Austin 906.
1916 FORD TOURING CAR WITH DEM.
rims; $200 cash. 1004 Diversey-pkway.
LIGHT 5 PASSENGER CHALMERS, 6 CYL.
Under $650. 4513 N. Lincoln-av.
1918 CHEVROLET, 5 PASS., $450. VESELY
BROS. 3819-21 Ogden-av.
1917 BUICK SEDAN, D-47, A1 MECH. CONDI-
tion, bargain. Phone Lake View 5439.
1917 5 PASS. ROADSTER; FIRST CLASS
Austin 990.
BUICK 4 CYL. ROADSTER; FIRST CLASS
condition; $600. Phone Ken. 2191.
BEST BUICK OR DODGE $300 CASH; GIVE
details. Address M 491, Tribune.
1917 FORD TOURING; VERY GOOD LATE
model. 4209 Adams-st.
'17 Ford; $365. HILL.
1917 FORD TOURING; CASH, $200; TERMS.
Address N 57, Tribune.
FOR SALE—7 PASS. PAIGE. PHONE R. P.
Res., 7015 Sheridan-rd.

AUTOMOBILES—GASOLINE.

COLE 8

WE HAVE READY FOR DELIVERY
Cole 8, 40,000 series, 7 pass., with
winter enclosure, thoroughly re-
built, painted a handsome blue,
good tires.....$1,500
Cole 8, 30,000 series, 7 pass.,
painted Norland green, guaran-
teed in every respect, good
tires.....1,250
Cole 8, 30,000 series, toursedan,
genuine Springfield body, beau-
tiful condition.....1,600
1915 Reo touring, 5 pass.; newly
painted; excellent condition..... 525
Other makes, models to select from.
Every car must be delivered to you in
a satisfactory condition. We have
spared no expense in refitting and re-
building these cars for your comfort.
TERMS IF DESIRED.
YOUR OLD CAR TAKEN IN EXCHANGE.
COLE MOTOR CO.,
2323 Michigan-av. Calumet 2323.

THE
WHITE COMPANY.
Packard 30, with Pierce body. A bargain.
King 8, in good condition; good tires.
Mercer Speedster, repainted, good tires, 5
wire wheels; A1 condition.
White ambulance; has high class body, good
tires; in good mechanical condition; cheap.
Munsen hearse, painted black; has good
body; will sell for $600.
TERMS OR CASH.
USED CAR DEPT.
R. B. Sternberg.
2640 Michigan-av. Colliseum 8182.

SPECIAL—1918 FORD
SEDAN—SPECIAL.
1918 Ford Sedan, elect. starter, electric
lights, demountable rims, shock absorbers,
new type speedometer, primer, Bosch mag-
neto, tool box, new storage battery, special
Stearns-Knight body, extra tire carrier, and
other extras; this car equipped as above
cost over $1,500.
OUR PRICE $950.
HARRIS & RODGERS,
1424-26 Michigan-av.
Cal. 2215. Open Sundays.

BEAUTIFUL 1918 4 PASS. COUPE. PUR-
chased last summer, original paint like new;
very latest lines; wire wheels; cord tires;
generator in car charges batteries while run-
ning; two extra tires, double wind shield,
bumpers; special gray-green upholstery; sim-
ple to operate and suitable for country or
city driving; car cost $4,000; must sell imme-
diately, and will accept $850 cash; I need
the money. Humboldt 6752.

PAIGE MODEL 51.
1917 seven passenger. This car looks like
new; slip covers; painted beautifully, Kimball
green, oversize tires; biggest bargain in Chi-
cago. Middle Baker Sales Co. of Chicago, 2030
S. Michigan-av.

BARGAINS.
HUDSON 7 PASS., NONE BETTER.
Oakland 5 pass., 6 cyl., overhauled.
Paige 1918 5 pass., fine shape.
Ford 5 pass., like new.
Chalmers 7 pass., 6 cyl., cheap.
FOR SALE—5 PASSENGER TOURING CAR;
good running condition; electric lights, gen-
erator.
One 2 passenger roadster, good running
condition, cheap for quick sale. Can be seen
at Wallace's Auto Service Station, 3004 E.
71st-st. Midway 8075.

OVERLAND
Light 4 cylinder; late model touring; fine
tires and good paint. See today. STUDE-
BAKER SALES CO. OF CHICAGO, 2030 S.
Michigan-av.
EXCEPTIONAL BARGAIN, CADILLAC 8,
model 53, 7 passenger Touring; newly paint-
ed, also new top and curtains; car has not
been used since last August; owner just re-
signed from service; must sacrifice; no deal-
ers considered; will demonstrate. Call Sun-
nyside 9216.

Locomobile Limousine,
1916 model, good mechanical cond.; West-
inghouse shock absorbers; this car for livery
purposes will not sell at a bargain. Ph. Ra-
venswood 8873.

STUDEBAKER TOURING
car, high grade, 5 pass., 1915 model, will
sell cheap for cash. Call at 1601 W. Madi-
son-st., cor. Ashland-blvd. Phone Call to-
day, Sunday, until 5:00 o'clock.

STUDEBAKER,
Late model six, 7 passenger; shock absorb-
ers, oversize tires, looks fine, $475; terms.
Studebaker Sales Co. of Chicago, 2030 Michi-
gan-av.

1917 6-CYL. STEPHENS.
1917, mechanically perfect; good tires. Mo-
tor-Salon, A. G. SCHILLO, 4920 Sheri-
dan-rd. Edge. 3449.
$325 BUYS OVERLAND TOURING; ELEC-
tric starter, bumper, spare tire, spotlight,
etc., or part payment on Dodge or Buick
four. Can demonstrate. 4932 S. Lincoln-st.
Prospect 3447.
$1,300 BRISCOE COUPE RDSTR., RUS-
set, unique, specially designed all weath-
er top; condition fine; lights, starter. $925
takes it. Call Sunday. 5216 W. Monroe.
Columbus 4160.

BUICK D-45,
5 passenger; 2 tops; 5 tires; A1 condition.
5800 Broadway.
CADILLAC 7 PASS. WINTER TOP, ALL
good tires; this car must be seen to be ap-
preciated; at a bargain. C. W. HUCK, 4042
Michigan.
FOR SALE—$375 TAKES 5 PASS. ABBOTT,
electric lights, starter; good tires. Sunday
or evenings. Doug. 2884. 3428 Indiana-
av. Rear.
PACKARD GRAY HEARSE AND PACKARD
touring car in good condition, for sale
cheap. Ph. Wentworth 2211. 5438 S. Ash-
land.
CHEVROLET, 1917, MODEL 490, 5 PAS-
senger touring; fine condition; demountable
rims; good tires, clock, spotlight, and other
extras. Call Rogers Park 9239.
6 CYLINDER, 5 PASSENGER, IN FIRST
class condition; electric starter and lights
and new tires. 1048 Dakin-st., nr. Sheri-
dan-rd.

CHEVROLET ROADSTER,
$275. MOTOR-SALON. A. G. SCHILLO. 4920
Sheridan-rd. Edgewater 3449.
1917 COLE, MODEL 8-50, NEWLY PAINT-
ed, new top; excellent mechanical condi-
tion; $850. STAFFORD-SMITH CO., 22 E.
25th-st.
1917 OVERLAND FOR SALE; FIRST CLASS
cond.; would consider decorating as part
payment. Drive Auto Repair Shop, 6128
Prairie-av. Ph. Kenwood 88.
FOR SALE—1914 STUDEBAKER, 5 PASS.;
perfect condition; self-starter, elec. lights;
good car; $275 cash. Apply 856 Belmont-
av., rear.
SIX CYLINDER VELIE, 1917 MODEL,
first class mechanical condition. Sunday,
1st flat, 409 S. KARLOV-AV.
OVERLAND MODEL 83, 5 PASS., 3 NEW
tires, 1 extra, with rim. CHAIN GARAGE
CO., 51 E. 63d-st.
FOR SALE — OVERLAND ROADSTER,
model 83-B; looks like new; perf. mechan.
Crawford 3000 or Monitor 9527.
CHALMERS 6-30, LATE 1916, SPOTLIGHT,
bumper, clock, 3 spare tires on rims; new
batteries. 1015 Wisconsin-av. Oak Park.
APPERSON 7 PASS 6 CYL., EXCELLENT
cond., fully equip., 3 extra tires, reas. No
dealers. GEO. W. HALL, 107 N. Market-st.
WHY NOT BUY A REAL CAR? 1914 CAD-
illac, perfect condition; private party. Call
Columbus 4802.
1917 MAXWELL TOUR. CAR, LOOKS AND
runs as good as new, exceptional bargain.
$600. 5507 Wabash-av. Englewood 27.
HUDSON 6-40 LIGHT 7 PASS PAINTED
and overhauled, 5 new tires, $900. 7304
S. Halsted-st. after 1 p. m.
KING 8 TOURING, 7 PASS., MODEL EE,
mechanically, paint, and tires in A1 cond.;
glass sides. Phone Blackstone 2269.
1917 CHEVROLET TOUR. CAR, JUST OVER-
hauled and guaranteed first class condition.
$375. 5507 Wabash-av. Englewood 27.
HUP. MODEL 81-A. CONDITION; FORD
touring; Mitchell Truck, ½ ton, $100.
2330 Indiana-av. Rear.
FOR SALE—FORD TOURING, 1918; FINE
condition, 3d floor; 1938 W. Chicago-av.
1917 STUDEBAKER 4, 7 PASS. IN PER-
fect cond. 48 N. Laramie. Austin 906.
1916 FORD TOURING CAR WITH DEM.
rims; $200 cash. 1004 Diversey-pkway.
LIGHT 5 PASSENGER CHALMERS, 6 CYL.
Under $650. 4513 N. Lincoln-av.
1918 CHEVROLET, 5 PASS., $450. VESELY
BROS. 3819-21 Ogden-av.
1917 BUICK SEDAN, D-47, A1 MECH. CONDI-
tion, bargain. Phone Lake View 5439.
1917 5 PASS. ROADSTER; FIRST CLASS
Austin 990.
BUICK 4 CYL. ROADSTER; FIRST CLASS
condition; $600. Phone Ken. 2191.
BEST BUICK OR DODGE $300 CASH; GIVE
details. Address M 491, Tribune.
1917 FORD TOURING; VERY GOOD LATE
model. 4209 Adams-st.
'17 Ford; $365. HILL.
1917 FORD TOURING; CASH, $200; TERMS.
Address N 57, Tribune.
FOR SALE—7 PASS. PAIGE. PHONE R. P.
Res., 7015 Sheridan-rd.

AUTOMOBILES—GASOLINE.

Locomobiles

Series Two Forty-eight 7 passenger
touring car, run 7,000 miles; painted
Locomobile maroon and looks like a
new car.
Series One Thirty-eight 7 passenger
Berline limousine, painted Locomobile
green, trimmed in gray; body built
by Kimball; has been run 9,000 miles.
A rare bargain in a wonderful closed
car.
1917 National 7 pass. tour. car, just
like new; run 6,000 miles; a real bar-
gain in a high grade light car.
1915 7 passenger 6 cyl. Apperson
touring car, just repainted, practically
new tires; real bargain for quick sale.
THE LOCOMOBILE COM-
PANY OF AMERICA,
2000 Michigan-av. Calumet 380.

Locomobile 48
Seven passenger touring, unusually easy
riding, roomy, comfortable car, in splendid
condition in every respect. Had very low
mileage. Fully equipped, seat covers, six
Goodyear Cord tires, almost new. Just over-
hauled and repainted. Will demonstrate and
guarantee. Reason for selling, have four
cars; reducing to two. A real car at a very
attractive price, value considered. ALBERT
G. WADE, 316 N. Ridgeland-av., Oak Park,
Ill.

MITCHELL
USED CAR DEPT.
1918 Mitchell Jr. 6 cyl., 5 pass.....$1,000
1917 Mitchell 6 cyl., 7 pass..... 850
1916 Studebaker 4 cyl., 7 pass..... 550
1916 Paige Fairfield, 6-7 pass..... 800
1914 Apperson, 5 pass..... 350
1912 Studebaker light 5 pass..... 250
Every car fully equipped and guaranteed.
Willard McAllister, Mgr.,
Cal. 1429. 2328 Michigan-av.

BARGAINS.
1 Velie Roadster, electric equipped, 5 tires,
excellent condition; $350.
1 Nelson Touring, 6 cylinder, driven 7,000
miles; leather top and curtains; fully equip-
ped; $850.
Dodge Sedan, 1918, $250 worth of extras;
like new; $1,450.
Chalmers 6-40 Limousine; car in excellent
condition; fully equipped; $915. Beach Ga-
rage, 5045 Lake Park-av. Drexel 1120.
1917 LOCOMOBILE TOURING CAR IN EX-
cellent order.
1916 Cadillac seven passenger touring car
in first class order.
Seven passenger touring car in fine
condition.
1916 three passenger Win

BUSINESS CHANCES, BUSINESS SERVICE, BUSINESS PERSONALS, PARTNERS WANTED, AND LEASEHOLDS WILL BE FOUND ON PAGE 10 OF PART 2

AUTOMOBILES WANTED.

NO BRANCHES.

WARSHAWSKY & CO., INC.,

1913 TO 1933 S. STATE ST.
TELEPHONES, CALUMET 7310-6-7-8.

CASH PAID FOR JUNK WRECKED OR USED GAS AND ELECTRIC CARS IN ANY CONDITION.

BEING THE LARGEST CAR WRECKERS IN THE WORLD WE CARRY COMPLETE LINE OF PARTS FOR EVERY CAR MADE.

LARGEST ASSORTMENT OF NEW AND USED TIRES, TUBES AND ACCESSORIES ON HAND. BODIES AND TOPS TO FIT ANY CAR.

50 USED CARS ON HAND AT REASONABLE PRICES.

Open Sunday and Eves.

LEVIN & SONS,

CALUMET 513-4118. 2009-15 S. STATE.

WE ARE AT ALL TIMES READY TO PURCHASE AT HIGHEST CASH PRICES SERVICEABLE CARS, WRECKED CARS, AND CARS IN ALL CONDITIONS. ALL CALLS PROMPTLY TAKEN CARE OF. LGE. STOCK OF PARTS FOR ALL MAKES CARS.

OPEN ALL DAY SUNDAY.

SEE US FIRST.

We pay highest cash price for late models only.

HARRIS & RODGERS,

Calumet 2215. 1424-26 Michigan-av.

WANTED—7 PASS. TOUR. and electric. No agents. Must be very cheap for cash and in good condition. Garfield 6337.

AUTOMOBILE LOANS.

DRIVE OR STORE YOUR CAR AT ONE-HALF RATE PAID ELSEWHERE. Pay as you see fit. Garage in connection.
AUTOMOBILE BONDING CO.
Room 730, 29 S. La Salle-st. Rand. 7960.

SCHAEFFER AUTO PARTS,

1610 S. STATE-ST. CALUMET 3765.
We pay the highest prices for your used or junk auto, any condition. Large stock of gears, magnetos, starters, generators. Tires and tubes all sizes, cheap. Parts for any car.

HAVE SPECIAL USE FOR ABOUT 10 cars; will buy Buick, Hup, Dodge, or Grant immediately; cheap; cash. Call up or show car to my mechanic. MILLER, 5320 Broadway. Edgewater 827.

WANTED—SERVICEABLE USED CARS FOR cash. Will also sell cars on 5 per cent commission basis. No charge for storage.
ERWIN GREER AUTOMOBILE CO.
1515-17 Wabash. Calumet 4600.

20% MORE FOR CARS

In any condition. Large stock of parts, tires, and tubes. See us first. AETNA AUTO SUPPLY CO., 2105 S. State-st. Cal. 575.

MONEY LOANED ON YOUR AUTOMOBILE AT 7% INTEREST.
NO STORAGE NECESSARY. CONFIDENTIAL
AUTO SECURITIES CO.
832 S. MICHIGAN-AV. HARRISON 1350.

NEED AUTOMOBILES FOR CASH.
Only Late Models.

AUTO MART,

Cal. 66. Open Sundays. 2425 Michigan-av.

I HAVE $1,000 IN CASH.

Want a good used car; give all particulars in your reply. Address N T 237. Tribune.

WANTED—ELECTRIC RICHMOND. Will pay cash for Lodern car in first class condition. Address stating price and full description. P. O. Box 96, Richmond, Ill.

WILL PAY $800 TO $1,000 CASH FOR roadster; must be in good shape. Phone Edge. 806 Sunday, 1 to 5 p. m. Address K 460. Tribune.

WANTED—AUTOMOBILE. BEST 4 PASSENger chummy roadster $500 or $600 will buy. Overland model 90, 1918, preferred. Address P X 301, Tribune.

WANTED—AUTOMOBILE AS PART PAYment for my s. e. cor. Ardmore and Talman-av., in Bridgewood. no lots; will make close deal. Address P O 418. Tribune.

WANTED—AUTOMOBILE FOR MY $2,000 equity in vacant W. S. corner; small mortgage; will give very good deal. Address N 576 Tribune.

1918-19 OAKLAND SIX, DODGE, OR OTHER light touring car for cash; must be cheap and condition; no dealers. Address L 223. Tribune.

WANTED—GOOD TOURING CAR AND CASH as payment on 2 flat bids. on Flournoy-st. near Central Park-av. W. C. TAGGART, 19 S. La Salle-st. Randolph 1385.

WANTED—CHEAP SECOND HAND TOURing car; pay cash. Address C H SIEFKEN, 1334 Griswold-st., Burlington, Ia.

WANTED—FORD TOURING; WILL TRADE 5 pass. Buick. A1 condition. 1029 N. Monticello-av.

WANTED—A LATE MODEL DETROIT ELECtric; will pay cash; no dealer. Address N M 446, Tribune.

WANTED—LIGHT 4 OR 6. GOOD CONDItion; must be bargain; give full particulars. Address L 580. Tribune.

WANTED—FORD ROADSTER, 1917; SPOT cash, or will trade fancy pigeons and cash. Address P 274, Tribune.

SPOT CASH FOR HIGH GRADE USED CARS.
PARAMOUNT AUTO EXCHANGE,
1463 Michigan-av. Calumet 4600.

WANT DODGE TOUR.; TRADE 1915 FORD road. value $225; Kimball piano, $200; 250 records, $200; violin, $12; Mandolin, $20. $640. Address K 65, Tribune.

MONEY LOANED ON YOUR CAR. PAY BACK AS YOU SEE FIT. CONFIDENTIAL. Automobile Thrift Co. 1140 Conway Bldg., Clark and Washington-sts. Franklin 3524.

WE WILL BUY, SELL, OR TRADE YOUR new or used automobile.
CHICAGO CAR GARAGE CO.,
51 E. Garfield-blvd. Englewood 8111.

WE PAY MORE FOR USED OR WRECKED cars than any dealer. A. & M. Auto Dealers. 3210 W. Jackson-blvd. Phone Van Buren 654.

WANTED—FROM PRIVATE OWNER; BEST Ford roadster $250 cash. H. G. Chandler, 5534 Colorado-av.

WANTED—7 PASS. TOUR.; LATE MODEL; good condition; Buick or better preferred; cash; no dealers. Drexel 247.

A TOUR. OR SEDAN, LATE MOD. IN good cond. for $750; state partic. Address P 73, Tribune.

WANTED FOR CASH—LIGHT 4 OR 6 CYL. car; must be in good condition. Call J. W. ARNOLD, Calumet 6400.

NEW 5 PASSENGER PRIVATE TOURING car; reasonable rates. Phone Englewood 8240.

WILL BUY LIGHT 5 PASS.; REAL BARgain only; all cash; 1916 or later. Write full details. Address P G 322, Tribune.

WANTED—LATE MODEL TOURING CAR; must be in good running order; price low for cash. Address N M 445, Tribune.

WANTED—DODGE OR BUICK COUPE; state price; privy. party. Address P X 313, Tribune.

WANTED—7 PASSENGER AUTOMOBILE OF 1918; prefer something like the Cadillac. Address L 96, Tribune.

WANTED—BEST ROADSTER $400 WILL buy; scale make, year built, and condition. Address P 402, Tribune.

AUTO WANTED AS PAYMENT FOR NEW flat or bungalow on N. W. Side; cash basis, 605 Otis Bldg. Franklin 5770.

NEED MONEY?—CASH FOR YOUR CAR. cars sold on commission; no charge for storage. Fidelity Auto Co., 1302 S. Mich.-av.

DON'T SELL YOUR FORD UNTIL YOU get our price. We pay the highest in town. Address P 107, Tribune.

WANTED—DODGE, CHEV., OR LIGHT Haines, 36-37. State model and price. Address M 447, Tribune.

WANTED—FOR CASH—FRANKLIN TOURing car; series 9. in good condition. THOS. H. HULBERT, 81 E. Madison-st.

MONEY LOANED ON YOUR CAR WHILE you have it. SECURITY BROTHERS, 1st floor, Clark and Howard-sts. Evanston 6642.

WANTED—FRANKLIN SEDAN, MODEL 9-A. state lowest cash price and year. Address J 145, Tribune.

WANT BEST DODGE ROADSTER $600 cash will buy; describe fully for quick action. Address P G 322, Tribune.

WANTED—USED CAR FOR CASH.
Tel. Irving 636.

CHUMMY ROADSTER OR DODGE; GIVE price; cash. Address J 243. Tribune.

WILL PAY CASH FOR LATE MODEL LIGHT car. Phone Seeley 5805.

WANTED—AUTOMOBILES. WILL PAY $100-$200. Ph. Kenwood 9535.

LIMOUSINE TOURING CAR, NOT LATER than '16 model. Address P T 542, Tribune.

WANT 1918 TOURING; MUST BE A1; cheap for cash. Normal 7290.

HIGHEST PRICES FOR USED CARS. ANY cond. Before selling Ph. Lawndale 0011.

LIGHT 6 OR 8 TOURING FOR CASH. 1436 Wabash. Calumet 5256.

BEST 4 OR 5 PASS. OPEN OR CLOSED CAR $1,000 will buy. Address K 256, Tribune.

CONTRACTOR WILL EXCHANGE DECOrating for Ford touring. Lakeview 8086.

WANTED—DODGE 1918. IN A1 CONDITION. for cash. Address P J 564, Tribune.

WANT BEST LIGHT 6 TOURING CASH WILL buy; no dealers. LAIRD, 618 Ist-st.

WANTED—LIGHT 1918 AUTO FOR CASH and 30 ft. lot. Address M 257, Tribune.

WANTED—FORD TOURING CAR, $100-$200. Tel. Monticello 584.

WANTED—MAN WITH AUTO TO DRIVE solicitor. Address M 441, Tribune.

WILL BUY 1918 OR '19 HUDSON SPORT mod. 4 pass. for cash. 2038, 31st-st.

WANT TOURING OR ROADSTER; $300 cash; no dealer. Address L 307, Tribune.

WILL TRADE CHOICE VACANT GARY lots for late model car. Ph. Sunny. 8294.

WANTED—BEST HIGH GRADE AUTO that $700 cash will buy. Ph. Mont. 710.

WANTED—MACHINE FOR 3 LOTS, BROOKfield. Address K 322, Tribune.

WANTED—DODGE, BUICK, MAXWELL OR light car, for cash. Phone Calumet 8084.

ROADSTER, 1918-19, 3 OR 4 PASS.; CASH; private party. Address L 138, Tribune.

AUTOMOBILES WANTED.

WANTED—MOTOR BUS seating ten or more people, in good condition, for constant use on a three mile trip. Will pay cash. Address N T 405, Tribune.

Highest Prices

FOR USED CARS
SEE US FIRST!!
Warshawsky, Weller & Co.,
3021-23 Michigan-av. Phones Cal. 1477-981.
Parts for every car.

WANTED—LATE MODEL 4 OR 5 PASSENger Stutz, Cadillac, Roamer, or similar car. Spot cash for bargain. Phone Wabash 3000, Local 65.

BUICK, 1918.

6 CYLINDER, 5 PASSENGER; MUST BE IN SPLENDID MECHANICAL, COACH AND TIRE CONDITION. ALSO A BARGAIN; SPOT CASH. BRING YOUR CAR FOR DEMONSTRATION TO JACK BURNETT, 721 E. 47TH ST. PHONE KENWOOD 6251.

MODERN AUTO PARTS CO.,

1702-1704 Wabash-av. Calumet 2465.
OLDEST CAR WRECKERS IN CHICAGO.
Cash for old junk or wrecked cars.
Used parts and gears for all makes of cars.
New shafts and gears for over 150 makes.
Solid and pneumatic tires and tubes on hand.

SAVE MONEY ON ANY CAR.

Let us buy your auto or truck. You pay us, we will advance the balance on monthly payments.
AMERICAN CREDIT TRUST.
110 S. Dearborn-st. Phone Ran. 4986.

WANTED—LATE TOUR. Dodge, Buick 4, or Overland 90; cash. Humboldt 494.

WILL BUY LIGHT 5 PASS. TOURING CAR or Ford Sedan, 1917 or later, must be splendid mechanical condition, good tires, also a bargain; write full details. Address P 305, Tribune.

WANTED—REGISTER AUTOMOBILE, not older than 1917, for clear Wilmette lot, value $2,200, paved street, 2 blocks from depot; ripe for improvement. Address M 59, Tribune.

WANTED—LATE MODEL 5 PASS. BUICK, Dodge, or Maxwell; must be good mechanically, tires, etc.; also a bargain; give full particulars with lowest cash price. Address K 79, Tribune.

FORDS WANTED.

Will pay cash for any model Ford cars in any condition. Phone Calumet 88, or bring car to 1450 S. Michigan-av.

WANTED—1918 DODGE OR OAKLAND SEdan; mileage, general condition, and price; will pay cash. Address N T 572, Tribune.

WANTED — TO BUY BEST LIGHT FIVE pass. car that $300.00 to $400.00 will buy; no dealers. Call at 219 Cicero-av., between 4 and 5 p. m. Monday, March 31.

WILL TRADE 3 LOTS, LOCATED NEAR park and car line, for Dodge or Buick Touring car. Apply 706 Security bldg. Ph. Franklin 1902.

WANTED — HUPMOBILE, CHANDLER, Buick, or Overland touring, for cash. State particulars. No dealers. Address P T 262, Tribune.

WANTED—5 PASS. AUTO.; WILL GIVE clear Alabama farm worth $1,800 or deed to Lake Geneva vacant and cash. 5962 Division-st. Columbus 8184.

WILL EXCHANGE SOUTHEAST CORNER lots, Kedzie and Wellington, near Milwaukee-av. for auto. DAVIS, 113 N. Oak Park-av. Phone Oak Park 2000.

WANT GOOD TOURING CAR, VAL. ABOUT $500, for 20 acres high, rich farm land near Live Oak, Fla. Address L 263, Tribune.

WANTED—PIERCE ARROW 38, 5 PASSENger, series 3, 1915-16; will pay reasonable price; not a dealer. Address K 5, Tribune.

WANTED—BUICK LIGHT SIX, HUP., SAXon, or other light car of recent make; must be in A1 condition for cash. Address P J 594, Tribune.

WANTED—TO BUY CAR NEEDING REPAIR work; state price. Irvine, also old car. Sealey 8440.

$70 TAKES TWIN FLYING MERKEL. 529 Law-av. Haymarket 4500.

FOR SALE—1917 EX. SIDE CAR. 1ST CLASS cond. $1,000. BE 2140 or Bronx Park 1188.

WANTED—1914 MOD. EXCELSIOR MOTORcycle. Beul. 6651.

EX. GOOD THREE-SPEED BOSCH MAG.; all condition. 5553 Wabash. Hyde Park 4312.

HENDERSON MOTORCYCLE—GOOD CONDITION. 6034 Homan-av.

TWIN INDIAN FULLY EQUIPPED, FOR sale. S. Lavery. Irving 3962.

WANTED—VELOCIPEDE FOR BOY 6 YRS. Phone Helle, Lake View 1717.

$125 FOR MY CYCLE CAR; CAN BE SEEN at 5224 Calumet. Hyde Park 2111.

1917 OR 1918 DODGE TOURING; MUST be in good mechanical and state price, mileage. Address K 315, Tribune.

WANTED—HIGH GRADE LATE 4 OR 5 pass.; must be good condition and cheap for cash. Address P G 322, Tribune.

WANTED—HIGH GRADE AUTOMOBILE IN exchange for my equity in Michigan-av. vacant lot. Phone Wabash 2536.

TO EXCHANGE—10 LOTS IN MICHIGAN; accept lots in Illinois or machine. 1944 W. Superior. Ph. Haymarket 4132.

WANTED—A 7 PASSENGER TOURING CAR. a 1914 or '15 Pierce Arrow or a 1-35 or 2-35 Packard. Call Graceland 8444.

I WILL PAY SPOT CASH FOR LATE MODel Dodge or Ford in good condition. Evanston 2096 Sun. or Harr. 7784 Mon.

160 A. LEVEL PRAIRIE, MINN.; WANT late Dodge or Buick coupe. Austin 7527.

MOTORCYCLES AND BICYCLES.

NEW 1919 COASTER BRAKE BICYCLES, with electric lights and latest improvements, at unheard of low prices; choice of 44 styles, colors and sizes in our famous "RANGER" line; TIRES, wheels up to date equipment and sundries of all kinds to refit your old bicycle at small expense. DO NOT BUY UNTIL YOU INVESTIGATE OUR LINE; LARGEST stock in the world; come to the factory and buy at HALF PRICE; 25,000 MEAD riders in Chicago; a few good second hand bicycles to be closed out; price on your wheel and name price quick; these won't last; special $1.25 electric light free with each bicycle if you bring this ad. [During March and April open Saturday evening until 9 o'clock.]
MEAD CYCLE CO. Washington and Canal-sts.

LATE 3 SPEED HARLEY-DAVIDSON AND Excelsior, perfect condition; also others. Side cars, vans, and rear vans; trade considered. 8080 Cornell-av.

INDIAN MOTORCYCLE, WITH SIDE CAR, model 17, mechanically perfect. Call Sunday after 12. Hanson, 5519 Kenwood-av., apt. 219.

1916 INDIAN MOTORCYCLE WITH SIDE car; khaki color and 3 speeds; fully equipped; $175. 5450 Kenwood-av. Gold's Garage.

3 SPEED INDIAN TWIN, $100 OR BEST offer; Indian side car, $35. 4317 Calumet-av. 3d.

BELMONT CYCLE CO., 2953 BELMONT-AV
Dayton Le Luxe bicycle; easy paymts.; 2d hand, $5 up. Open evenings and Sundays.

FOR SALE—TWIN EXCELSIOR MOTORCYcle, in excellent running condition. Apply 1717 Fletcher-st.

MOTORCYCLE, 2 SPEED, SINGLE CYL. high start Harley; cheap. 507 W. 27th-st. M. SUTTER.

TWIN 7-SPEED THOR, WITH TANDEM, valued at $33; will sell cheap. 1760 N. Wells.

FOR SALE—INDIAN TWIN CYLINDER MOtorcycle, bargain. Call Sunday morning or evenings. 4824 Armitage-av.

DAYTON AND NATIONAL BICYCLES on easy payments. Chicago Auto Accessories Co., 923 Diversey Pkwy. Open evenings.

9 H. P. TWIN MOTORCYCLE AND SIDE car, mech. perfect, for best cash offer; bargain if taken today. Emmerich, 2632 Ward.

TWIN INDIAN MOTORCYCLE, A1 CONDITION, bargain. 1721 Fletcher-st.

WANTED—EXCELSIOR OR INDIAN MOtorcycle; part trade. Irving 3962.

WANTED—TO BUY CAR NEEDING REPAIR work; state price. Irvine. Also old car. Sealey 8440.

HIGHEST PRICE FOR USED CARS. ANY cond. Before selling Ph. Lawndale 0011.

LIGHT 6 OR 8 TOURING FOR CASH. 1436 Wabash. Calumet 5256.

BEST 4 OR 5 PASS. OPEN OR CLOSED CAR $1,000 will buy. Address K 256, Tribune.

CONTRACTOR WILL EXCHANGE DECORating for Ford touring. Lakeview 8086.

WANTED—DODGE 1918. IN A1 CONDITION. for cash. Address P J 564, Tribune.

WANT BEST LIGHT 6 TOURING CASH WILL buy; no dealers. LAIRD, 618 Ist-st.

WANTED—LIGHT 1918 AUTO FOR CASH and 30 ft. lot. Address M 257, Tribune.

WANTED—FORD TOURING CAR, $100-$200. Tel. Monticello 584.

WANTED—MAN WITH AUTO TO DRIVE solicitor. Address M 441, Tribune.

WILL BUY 1918 OR '19 HUDSON SPORT mod. 4 pass. for cash. 2038, 31st-st.

WANT TOURING OR ROADSTER; $300 cash; no dealer. Address L 307, Tribune.

WILL TRADE CHOICE VACANT GARY lots for late model car. Ph. Sunny. 8294.

WANTED—BEST HIGH GRADE AUTO that $700 cash will buy. Ph. Mont. 710.

WANTED—MACHINE FOR 3 LOTS, BROOKfield. Address K 322, Tribune.

WANTED—DODGE, BUICK, MAXWELL OR light car, for cash. Phone Calumet 8084.

ROADSTER, 1918-19, 3 OR 4 PASS.; CASH; private party. Address L 138, Tribune.

AUTO ACCESSORIES, REPAIRING.

SPECIAL BARGAINS—

Demountable wheels for Ford cars, set	$14.00
Inner tubes, all sizes, each	2.25
Spark plugs, all sizes, each	.25
Two cylinder tire pumps, each	1.25
Jacks, each	.79
Overland seat covers, set	8.00
Ford radiators	19.00
Atwater Kent unisparkers, complete with coil	10.00
Bodies, new upholstered and painted, $50.00	

AUTO SURPLUS STOCK COMPANY,
718 W. Jackson-blvd.
Phone Monroe 3386.

ELECTRIC RECTIFIER,

General Electric instrument board, instruments Rheostat, mercury tube, complete; fine condition. $125
KISSEL USED CAR DEPT.,
50 E. 26th-st. Open Sunday. Coliseum 8383.

ONE MAN AUTO TOPS WITH COMPLETE side curtains; all new; $40-$45; will fit Buick Little 6, Chevrolet, Detroiter, Drexel, and Maxwell touring cars.
Ford touring one man tops with side curtains, $30. American Auto Top Co., 1453 Washington-blvd.

WE WILL BUY YOUR OLD TIRES OR REbuild them like new at 1-3 to ½ original cost; 3,000 mile guarantee with every tire.
THE MILEAGE CAR CO.
2118 S. Michigan-av. Ph. Calumet 3000.

FREE—60 DAYS ONLY—FREE—
To responsible parties we will furnish our air-less tubes free of charge.
KENTON-DEWEY MFG. CO.,
1512 Michigan-av. Calumet 4544.

BRING IN YOUR JUNK STORAGE BATand guarantee same for 1 year at ½ cost of a and guarantee some for 1 year at ½ cost of a new battery. GILLETTE STORAGE BATTERY CO., 2315 Indiana-av. Cal. 2982.

WE HAVE 20 UNTRIMMED ALUMINUM coupe bodies without glass and hardware; these are a late model 3 and 4 passenger type; bargain. FRED L. MECKEL, 9 E. 13th-st.

PERFEX FORD RADIATORS. WARRANTED to outlast the car, $27.50; spec. disc. to dealers. Auto Tire Sales Co., 1246-48 Michigan-av. Calumet 1919.

FORD RADIATORS, $8 UP. GUARANTEED; old ones taken in exchange. Expert repairing. Mail orders filled. American Auto Radiator Works, 500 Rush. Sup. 2968.

RIGHT NOW, TO KEEP BUSY, WE WILL overhaul any 4 cyl. motor for $25. 6 cyl. for $35. We are experts on all types of electrical systems. Bring all your troubles to us. 1214 W. Jackson.

CADILLAC ENGINE WANTED, 8 CYL., 1916 or later, complete except transmission, state lowest cash price. Call Superior 6016, Mr. Stoffel.

WHAT ARE YOUR AUTO'S SPRING NEEDS? New top, seat covers, curtains, painting? We do all this work well and gasonable.
WEISS, 1715 Cottage Grove.

MAKE YOUR OWN BATT. AND SAVE ½ price with our $350 batt. mfg. outfit; satisfaction guaranteed. Koerner Batt. Manufacturer, 2756 N. Radnee-av.

3 TO 5 T. TRUCK AXLE WITH DUAL wheels, tires, chains, rods, springs, $60; extra dual wheels, $5 up. 3534 Larrabee. Linc. 938.

FORD WIRE WHEELS, ALL STYLES, NEW. $30 to $50 set. Bodies, motors, parts cheap. GALLAGHER, rear 217 E. Ontario-st.

I WANT TOURING BODY, 7 PASS., FOR 48 Packard machine; must be good. Ph. Seeley 5724.

AUTOMOBILE RECONSTRUCTION CO.—REpairing, painting, and body building; work guaranteed. 300 W. 69th-st. Eng. 3700.

WANTED—TO BUY MOTOR OR ENGINE FOR charging outfit for electric car. Phone Edgewater 1332.

WANTED—PASS. SPORT BODY FOR Hudson Super 6. Address P X 366, Tribune.

REGAL PARTS OF EVERY DESCRIPTION new. GALAGHER, rear 217 E. Ontario-st.

AUTOMOBILES PAINTED. REASONABLE. A. & M. Auto Dealers, 3535 Lafayette. ✆ Boulevard 8000.

OVERHAULING, REPAIRING, IN YOUR own garage. WILSON. Edge. 2787.

OVERHAULING EXPERT—GO OUT. $1 HR. WADE, 4144 Cottage Grove.

FOR SALE—1917 FORD ROADSTER BODY. 3016 Semmary. 2d. Lake View 4238.

WANTED—MOTOR AND TRANSMISSION complete for Ford car. Monroe 1495.

GARAGES FOR SALE & TO RENT.

"PRESTO-UP" BOLT TOGETHER GARAGES.

[Patd. April 3, Sept. 3, 1918.]

$92 UPWARD. TIME PAYMENTS TO CITY BUYERS.

PRESTO-UP Garages and Houses are the most wonderful building ideas ever known on the market. Unit sections, strong sills, roof trusses, tongued and grooved, clear fir siding, same as roof; invisible joints. A real substantial, attractive building, guaranteed from foundation to roof. It's Saturday sport to put it up.

HARRIS BROTHERS CO.,
35th and Iron-sts. Phone McKinley 1900.

Garage Repair Shop Wanted

By a party of unusual ability, who can go and get the work as well as do it; suburb preferred. TELEPHONE 6745 Ridgeland-av. Phone Hyde Park 1840.

FOR SALE—OR RENT — 3 STORY BRK bldg., 50x100, suitable for garage or mfg., in Downers Grove, nr. C., B. & Q. depot. Ph. Sup. 3780, or address K 160, Tribune.

GARAGE FOR SALE—CAPACITY 75 CARS, doing a big business, price $4,000; located in Kenwood, will sell on easy terms; very reasonable. Levine & Co., 6937 S. Halsted-st. Wentworth 376.

WILL BUILD GARAGE FOR 2 CARS; CEment floor; big roof; fancy siding; stylish wind.; $250; Stucco, $325. Ref., satisfied customers. RHEMAN. Belmont 5436.

FIREPROOF GARAGE, 30x100, CONCRETE floor, above, excellent location for repair shop. 2916 Indiana. JOHN E. COLNON, 1110 W. Garfield 2536.

TO RENT — 1838 NORTH PARK-AV. LAKE Pk. Garage, 6 cars; also 1 car, stm. elec. Superior 1418 or 4110 Rand. Tuesday 4122.

TO RENT—REAR OF 221 E. ONTARIO. SIGle or double garage with flat above. Phone Rand. 1372.

WILL BUY—TO BUY—BEST BUY FOR CASH, portable garage 9 ft. by 18 or larger. Phone Calumet 6920.

WANTED—PORTABLE GARAGE. ABOUT 10x15. Call Kildare 4677 Sunday or Monroe 381 Monday.

PORTABLE AND PERMANENT BIDGS.
CHICAGO PORTABLE GARAGE CO.
3057-61 W. GRAND-AV. GARF. 127 SUN.

WANTED—TO RENT OR BUY GARAGE, 60 to 70 car capacity, loc. So. East prefd. SLAWSKI, 127 E. Garfield-blvd.

75 CARS; RENT $100 MONTH; ESTAB. lished $2,000; good location. Address J 144, Tribune.

TO RENT—GARAGE SPACE, 1 OR 2 CARS. Call in rear 14 W. Superior-st.

GARAGE FOR RENT—5012 SHERIDAN-RD., near Argyle.

TO RENT—DOUBLE PRIV. COR. GARAGE. 2089 N. Mozart-st. Call Belmont 3478.

PORTABLE HOUSES AND GARAGES — Duffy Portable House Co., 2740 E. Madison.

TO RENT—5120 UNIVERSITY. BRICK, heat, elec. light, $12.50. Howard Bros.

TALKING MACHINES, RECORDS.

$32.50

Takes double door cabinet style Phonograph; plays all records; no free records. Other bargains just as good.
M. FINE & SONS.
1000 Milwaukee-av.

$47.50

For great big cabinet style Phonograph; plays all records; $250 size; no free records.
M. FINE & SONS.
1000 Milwaukee-av.

$69.50 TAKES BEAUTIFUL $250 SIZE genuine mahogany cabinet grand "Tyrolean" phonograph; 1st records, steel needles, etc., free. Absolutely new. Will ship C. O. D. on approval; big bargain. Household Storage Co., 127 S. Dearborn. Chicago.

TWIN 7-SPEED THOR, WITH TANDEM, valued at $33; will sell cheap. 1760 N. Wells.

FOR SALE—INDIAN TWIN CYLINDER MOtorcycle, bargain. Call Sunday morning or evenings. 4824 Armitage-av.

DAYTON AND NATIONAL BICYCLES on easy payments. Chicago Auto Accessories Co., 923 Diversey Pkwy. Open evenings.

9 H. P. TWIN MOTORCYCLE AND SIDE car, mech. perfect, for best cash offer; bargain if taken today. Emmerich, 2632 Ward.

TWIN INDIAN MOTORCYCLE, A1 CONDITION, bargain. 1721 Fletcher-st.

WANTED—EXCELSIOR OR INDIAN MOtorcycle; part trade. Irving 3962.

WANTED—TO BUY CAR NEEDING REPAIR work; state price. Irvine. Also old car. Sealey 8440.

$70 TAKES TWIN FLYING MERKEL. 529 Law-av. Haymarket 4500.

FOR SALE—1917 EX. SIDE CAR. 1ST CLASS cond. $1,000. BE 2140 or Bronx Park 1188.

WANTED—1914 MOD. EXCELSIOR MOTORcycle. Beul. 6651.

EX. GOOD THREE-SPEED BOSCH MAG.; all condition. 5553 Wabash. Hyde Park 4312.

HENDERSON MOTORCYCLE—GOOD CONDITION. 6034 Homan-av.

TWIN INDIAN FULLY EQUIPPED, FOR sale. S. Lavery. Irving 3962.

WANTED—VELOCIPEDE FOR BOY 6 YRS. Phone Helle, Lake View 1717.

$125 FOR MY CYCLE CAR; CAN BE SEEN at 5224 Calumet. Hyde Park 2111.

1917 OR 1918 DODGE TOURING; MUST be in good mechanical and state price, mileage. Address K 315, Tribune.

WANTED—HIGH GRADE LATE 4 OR 5 pass.; must be good condition and cheap for cash. Address P G 322, Tribune.

WANTED—HIGH GRADE AUTOMOBILE IN exchange for my equity in Michigan-av. vacant lot. Phone Wabash 2536.

TO EXCHANGE—10 LOTS IN MICHIGAN; accept lots in Illinois or machine. 1944 W. Superior. Ph. Haymarket 4132.

WANTED—A 7 PASSENGER TOURING CAR. a 1914 or '15 Pierce Arrow or a 1-35 or 2-35 Packard. Call Graceland 8444.

I WILL PAY SPOT CASH FOR LATE MODel Dodge or Ford in good condition. Evanston 2096 Sun. or Harr. 7784 Mon.

160 A. LEVEL PRAIRIE, MINN.; WANT late Dodge or Buick coupe. Austin 7527.

MOTORCYCLES AND BICYCLES.

NEW 1919 COASTER BRAKE BICYCLES, with electric lights and latest improvements, at unheard of low prices; choice of 44 styles, colors and sizes in our famous "RANGER" line; TIRES, wheels up to date equipment and sundries of all kinds to refit your old bicycle at small expense. DO NOT BUY UNTIL YOU INVESTIGATE OUR LINE; LARGEST stock in the world; come to the factory and buy at HALF PRICE; 25,000 MEAD riders in Chicago; a few good second hand bicycles to be closed out; price on your wheel and name price quick; these won't last; special $1.25 electric light free with each bicycle if you bring this ad. [During March and April open Saturday evening until 9 o'clock.]
MEAD CYCLE CO. Washington and Canal-sts.

LATE 3 SPEED HARLEY-DAVIDSON AND Excelsior, perfect condition; also others. Side cars, vans, and rear vans; trade considered. 8080 Cornell-av.

INDIAN MOTORCYCLE, WITH SIDE CAR, model 17, mechanically perfect. Call Sunday after 12. Hanson, 5519 Kenwood-av., apt. 219.

1916 INDIAN MOTORCYCLE WITH SIDE car; khaki color and 3 speeds; fully equipped; $175. 5450 Kenwood-av. Gold's Garage.

3 SPEED INDIAN TWIN, $100 OR BEST offer; Indian side car, $35. 4317 Calumet-av. 3d.

BELMONT CYCLE CO., 2953 BELMONT-AV
Dayton Le Luxe bicycle; easy paymts.; 2d hand, $5 up. Open evenings and Sundays.

FOR SALE—TWIN EXCELSIOR MOTORCYcle, in excellent running condition. Apply 1717 Fletcher-st.

MOTORCYCLE, 2 SPEED, SINGLE CYL. high start Harley; cheap. 507 W. 27th-st. M. SUTTER.

TWIN 7-SPEED THOR, WITH TANDEM, valued at $33; will sell cheap. 1760 N. Wells.

FOR SALE—INDIAN TWIN CYLINDER MOtorcycle, bargain. Call Sunday morning or evenings. 4824 Armitage-av.

DAYTON AND NATIONAL BICYCLES on easy payments. Chicago Auto Accessories Co., 923 Diversey Pkwy. Open evenings.

9 H. P. TWIN MOTORCYCLE AND SIDE car, mech. perfect, for best cash offer; bargain if taken today. Emmerich, 2632 Ward.

TWIN INDIAN MOTORCYCLE, A1 CONDITION, bargain. 1721 Fletcher-st.

WANTED—EXCELSIOR OR INDIAN MOtorcycle; part trade. Irving 3962.

WANTED—TO BUY CAR NEEDING REPAIR work; state price. Irvine. Also old car. Sealey 8440.

$70 TAKES TWIN FLYING MERKEL. 529 Law-av. Haymarket 4500.

FOR SALE—1917 EX. SIDE CAR. 1ST CLASS cond. $1,000. BE 2140 or Bronx Park 1188.

WANTED—1914 MOD. EXCELSIOR MOTORcycle. Beul. 6651.

EX. GOOD THREE-SPEED BOSCH MAG.; all condition. 5553 Wabash. Hyde Park 4312.

HENDERSON MOTORCYCLE—GOOD CONDITION. 6034 Homan-av.

TWIN INDIAN FULLY EQUIPPED, FOR sale. S. Lavery. Irving 3962.

WANTED—VELOCIPEDE FOR BOY 6 YRS. Phone Helle, Lake View 1717.

$125 FOR MY CYCLE CAR; CAN BE SEEN at 5224 Calumet. Hyde Park 2111.

1917 OR 1918 DODGE TOURING; MUST be in good mechanical and state price, mileage. Address K 315, Tribune.

WANTED—HIGH GRADE LATE 4 OR 5 pass.; must be good condition and cheap for cash. Address P G 322, Tribune.

WANTED—HIGH GRADE AUTOMOBILE IN exchange for my equity in Michigan-av. vacant lot. Phone Wabash 2536.

TO EXCHANGE—10 LOTS IN MICHIGAN; accept lots in Illinois or machine. 1944 W. Superior. Ph. Haymarket 4132.

WANTED—A 7 PASSENGER TOURING CAR. a 1914 or '15 Pierce Arrow or a 1-35 or 2-35 Packard. Call Graceland 8444.

I WILL PAY SPOT CASH FOR LATE MODel Dodge or Ford in good condition. Evanston 2096 Sun. or Harr. 7784 Mon.

160 A. LEVEL PRAIRIE, MINN.; WANT late Dodge or Buick coupe. Austin 7527.

SPORTING GOODS.

FLY ROD WANTED—9 OR 9½ FT.; HIGH grade hand made rod; must be in good condition and cheap; give make, weight, condition, and full particulars, with lowest cash price. Address W U. POST, Commerce, Mo.

WANTED—REMINGTON AUTOMATIC shotgun. F. FERRON, 304 S. Wabash.

MACHINERY AND TOOLS.

FOR SALE—BRAND NEW MACHINERY.
IN CHICAGO STOCK.
CAN SHIP INSTANTLY.

1—Punch, 1¼ in. hole in 1 in. stock, 12 in. throat.
1—Punch, 1¼ in. hole in 1 in. stock, 48 in. throat.
1—Punch, 1¼ in. hole in 1 in. stock, 60 in. throat.
1—Punch, 1¼ in. hole in 1 in. stock, 72 in. throat.
1—Punch, 2 in. hole in 1 in. stock, 48 in. throat.
1—Punch, ½ in. hole in ½ in. stock, 18 in. throat.
1—Punch, ¾ in. hole in ¾ in. stock, 24 in. throat.
1—Punch, 1 in. hole in 1 in. stock, 36 in. throat.
1—Gap shear, 53 in., for No. 16 gauge.
1—Gap shear, 63 in., for No. 16 gauge.
1—Alligator shear, cuts 4¾ in. round.
1—Angle shear, 6x6x¾ in. angle.
1—Bending roll, 10 ft., for ½ in. stock.
1—Bending roll, 12 ft., for ¾ in. stock.
1—Bending roll, 18 ft., for ¾ in. stock.
1—Boring mill, 48 in. Colburn.
1—Boring mill, 54 in. Colburn.
1—Boring mill, 60 in. Colburn.
1—Lathe, 20 in. by 10 ft., D. B. G., Q. C. G.
1—Lathe, 20 in. by 12 ft. D. B. G. Q. C. G.
1—Lathe, 16 in. by 8 ft. D. B. G. Q. C. G.
1—Lathe, 30 in. by 16 ft. D. B. G. Q. C. G.
1—Lathe, 24 in. by 10 ft. D. B. G. P. G.
1—Shaper, 16 in., Rockford, B. G. crank.
1—Shaper, 20 in., Rockford, B. G. Crank.
1—Shaper, 24 in. Milwaukee B. G. crank.
2—No. 3 Punch presses, Rockford.
1—No. 4½ Punch press, Rockford.
1—Planer, Rockford, 36x36 in. by 12 ft.
1—Planer, Whitcomb, 38x36 in. by 12 ft.
1—400 ton hydr